

**PROPOSED REPLACEMENT WINDOWS**  
 (all the windows are proposed to be replaced  
 front elevation-dining room-living room-bedroom 2-bedroom 1 A & B  
 All replacement windows to be conservation type white upvc sliding sash window (heritage rose)  
 run through horns, slim midrail, mechanical joints to midrail, external astragal bar (2 over 2), windows to  
 be set back within reveals to match existing note no alteration to external stone cills or lintels,  
 rear elevation-kitchen A & B, living room, landing, bathroom  
 All replacement windows to be casement white upvc, windows to be set back within reveals to match existing  
 note no alteration to external stone cills or lintels,



OS MasterMap 1250/2500/10000 scale  
 Tuesday, January 18, 2022, ID: CM-01013494  
 www.centremapslive.co.uk

1:500 scale print at A4, Centre: 494343 E, 505025 N

©Crown Copyright Ordnance Survey. Licence no. 100019980

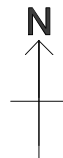

FOR A BETTER POINT OF VIEW

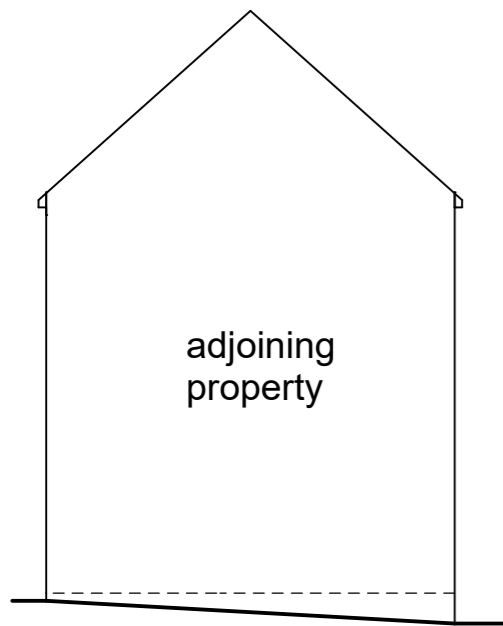
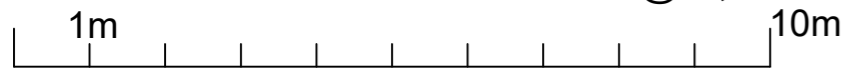

left (north west) elevation



front (south west) elevation

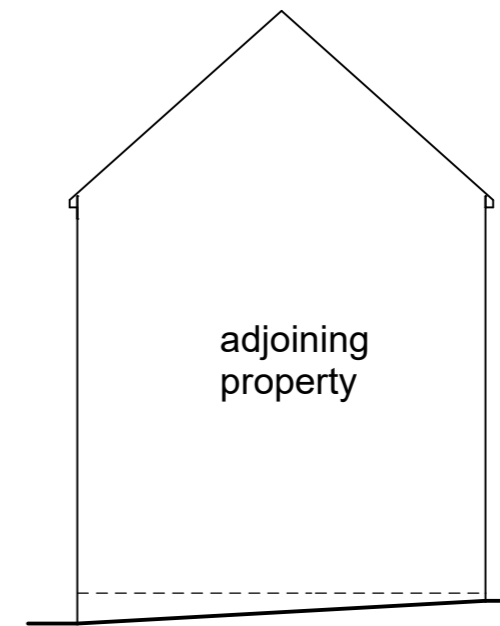

right (south east) elevation

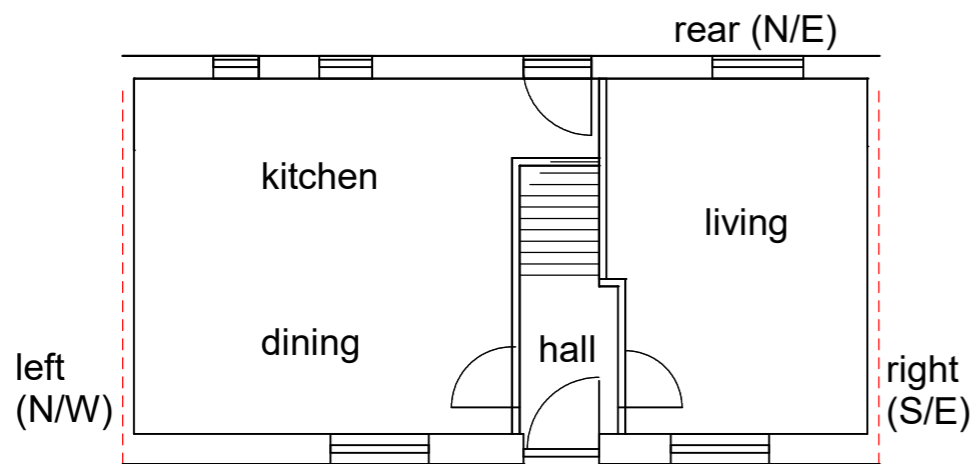

front (S/W)

GROUND FLOOR LAYOUT

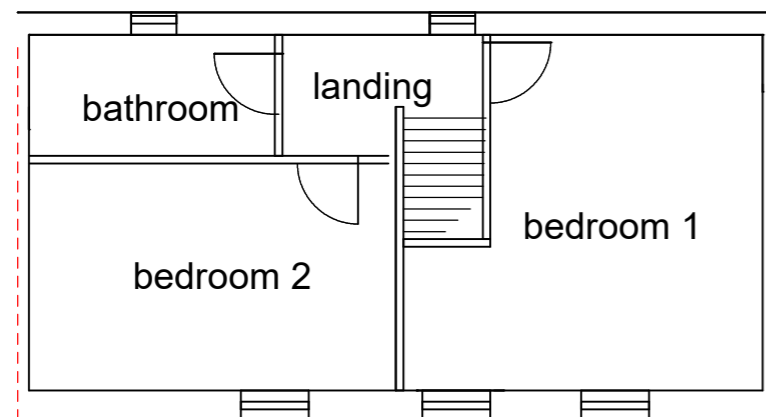

FIRST FLOOR LAYOUT



rear (north east) elevation

NYMNPA  
14/02/2022

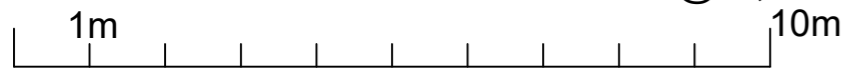

NYMNPA  
14/02/2022

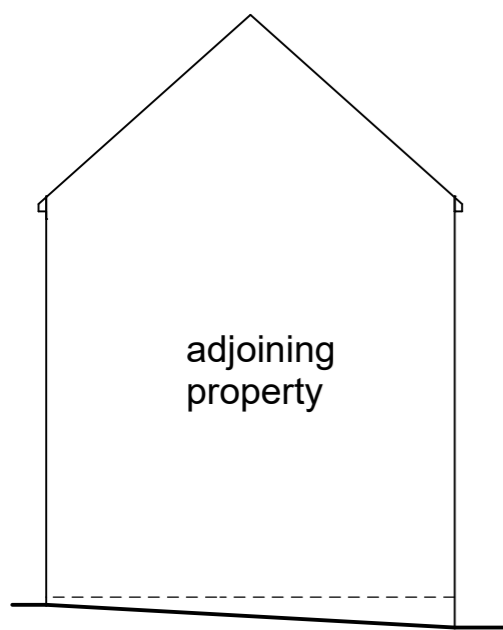

left (north west) elevation

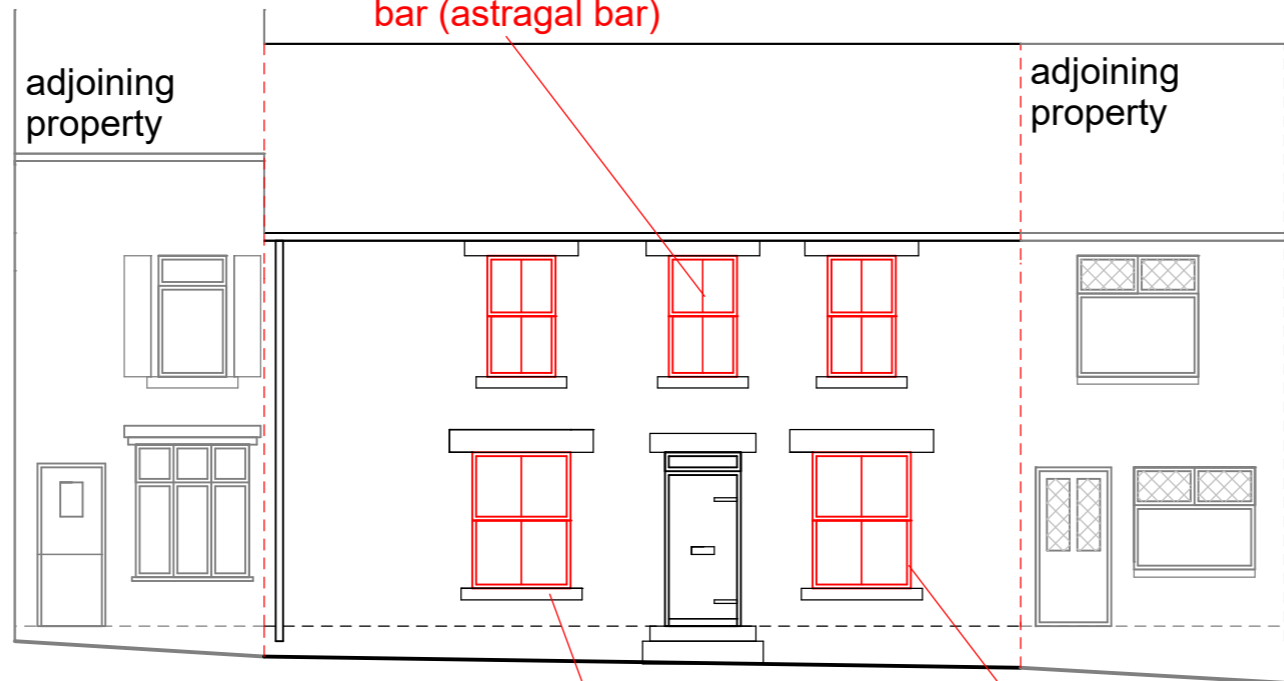

front (south west) elevation

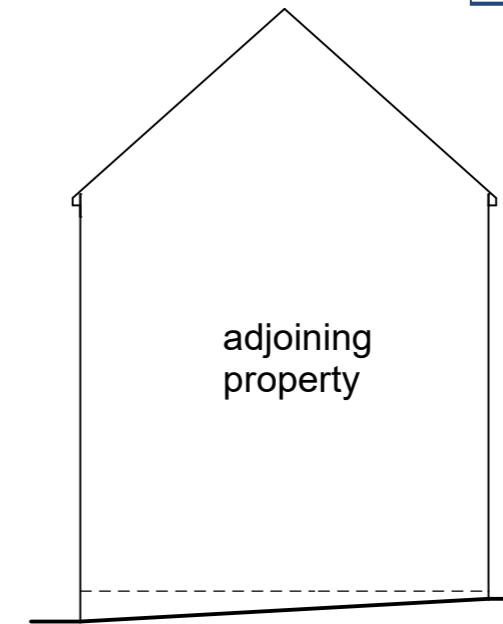

right (south east) elevation

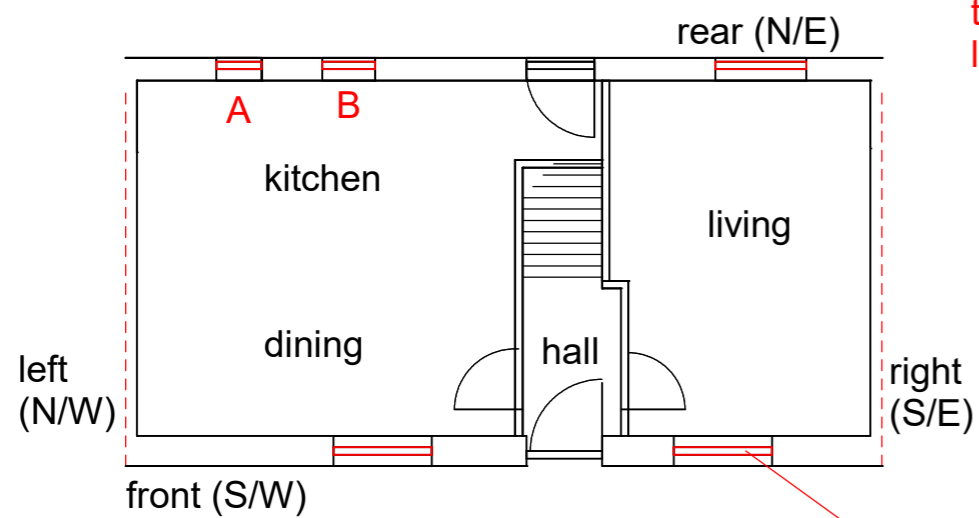

GROUND FLOOR LAYOUT

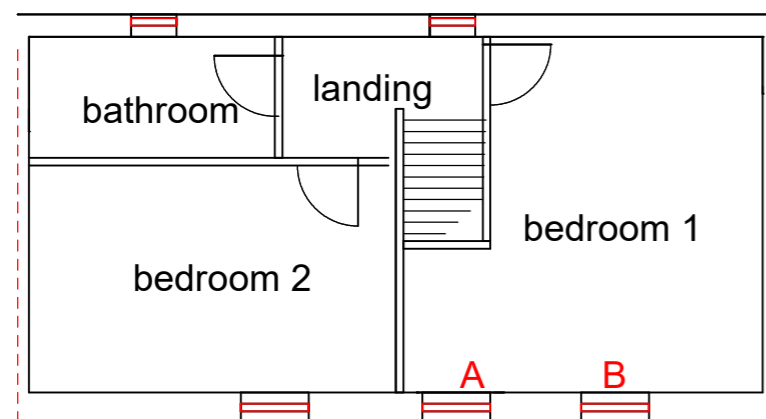

FIRST FLOOR LAYOUT

no alteration to stone cills or lintels

proposed replacement front windows to be conservation type (profile heritage rose sliders) white upvc

frames to be set back within reveals to match existing

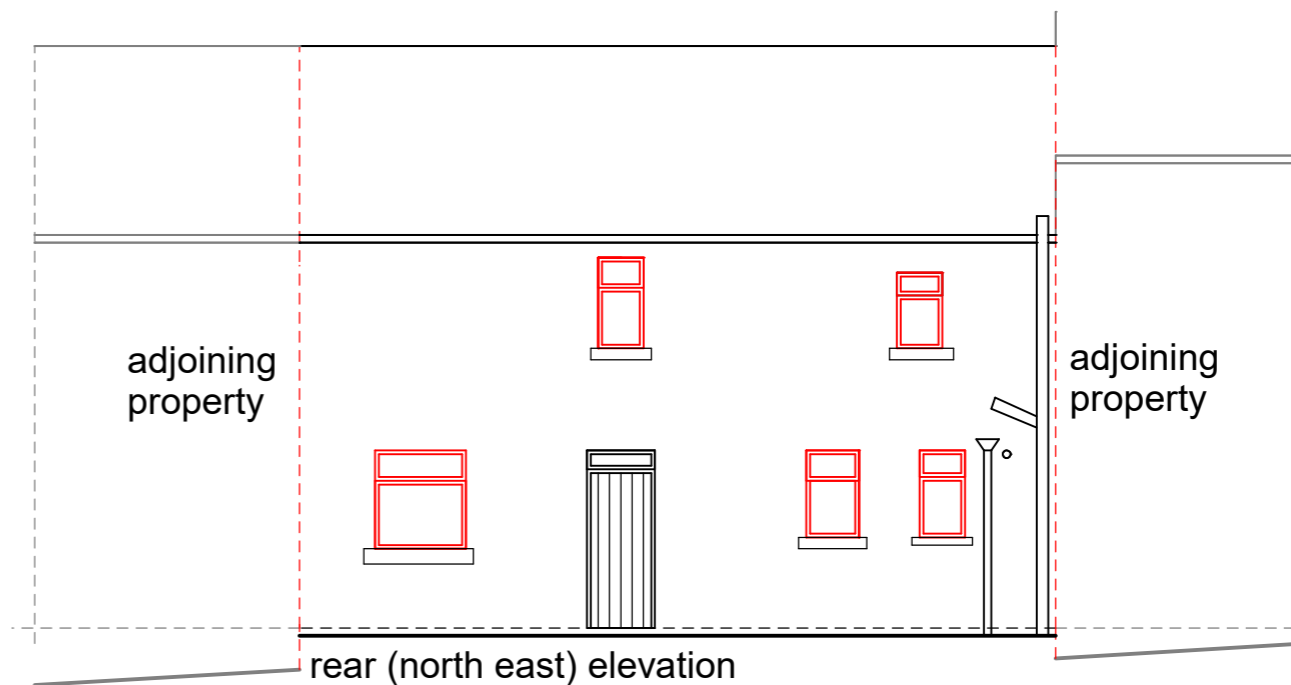

rear (north east) elevation

**PROPOSED REPLACEMENT WINDOWS**

(all the windows are proposed to be replaced front elevation-dining room-living room-bedroom 2-bedroom 1 A & B All replacement windows to be conservation type white upvc sliding sash window (heritage rose) run through horns, slim midrail, mechanical joints to midrail, external astragal bar (2 over 2), windows to be set back within reveals to match existing note no alteration to external stone cills or lintels,

rear elevation-kitchen A & B, living room, landing, bathroom All replacement windows to be casement white upvc, windows to be set back within reveals to match existing note no alteration to external stone cills or lintels,

NYMNPA

14/02/2022

**Item 1 of 10 - Dining Room Vertical slider**

(1200 mm wide x 1800 mm high)

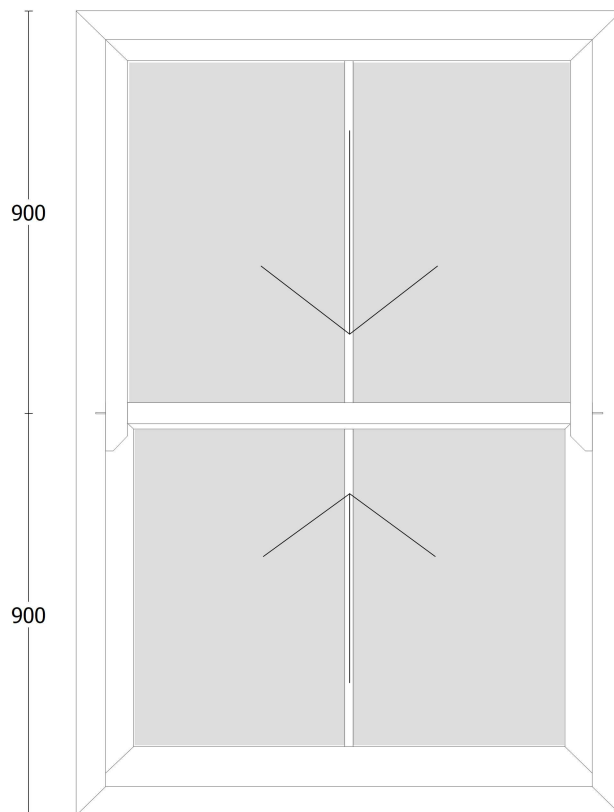

White - Featured PVCu

Clear 4:20:4 Low E (A Rated) Georgian

Name: **Heaps**

Address:

Date: 3 / 2 / 2022

NYMNP

14/02/2022

**Item 2 of 10 - Living Room Vertical slider**

(1200 mm wide x 1800 mm high)

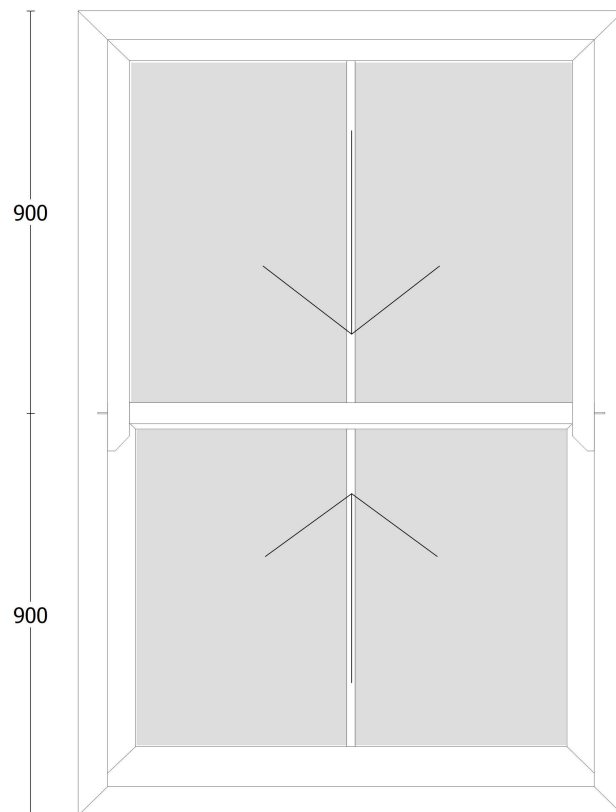

White - Featured PVCu

Clear 4:20:4 Low E (A Rated) Georgian

Name: **Heaps**

Address:

Date: 3 / 2 / 2022

NYMNP

14/02/2022

**Item 3 of 10 - Bedroom 2 Vertical slider**

(900 mm wide x 1600 mm high)

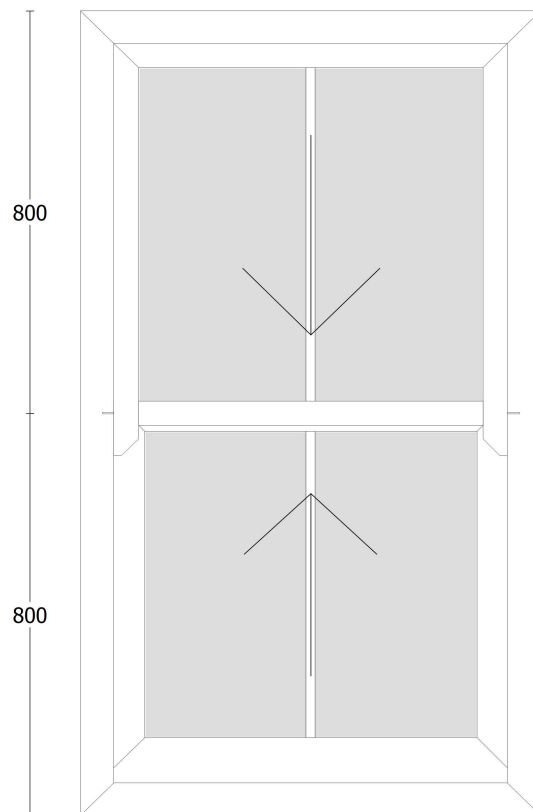

White - Featured PVCu

Clear 4:20:4 Low E (A Rated) Georgian

Name: **Heaps**

Address:

Date: 3 / 2 / 2022

NYMNPA

14/02/2022

**Item 4 of 10 - Bedroom 1A Vertical slider**

(900 mm wide x 1600 mm high)

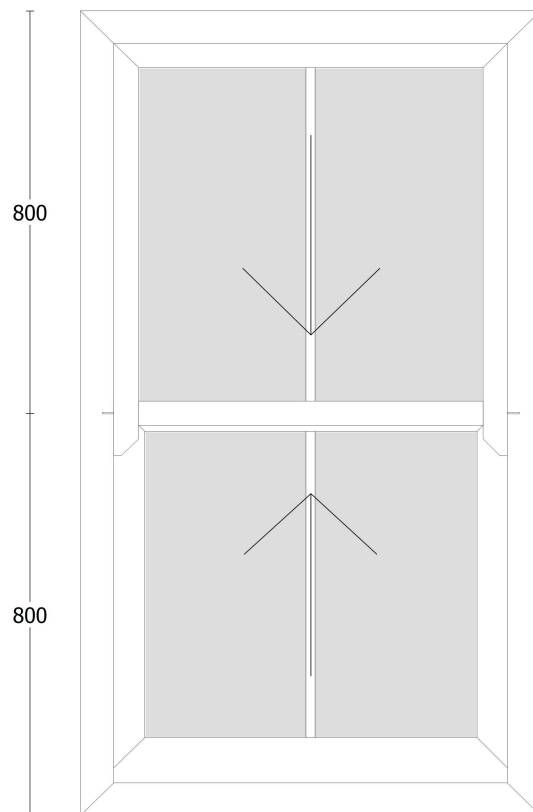

White - Featured PVCu

Clear 4:20:4 Low E (A Rated) Georgian

Name: **Heaps**

Address:

Date: 3 / 2 / 2022

NYMNPA

14/02/2022

**Item 5 of 10 - Bedroom 1B Vertical slider**

(900 mm wide x 1600 mm high)

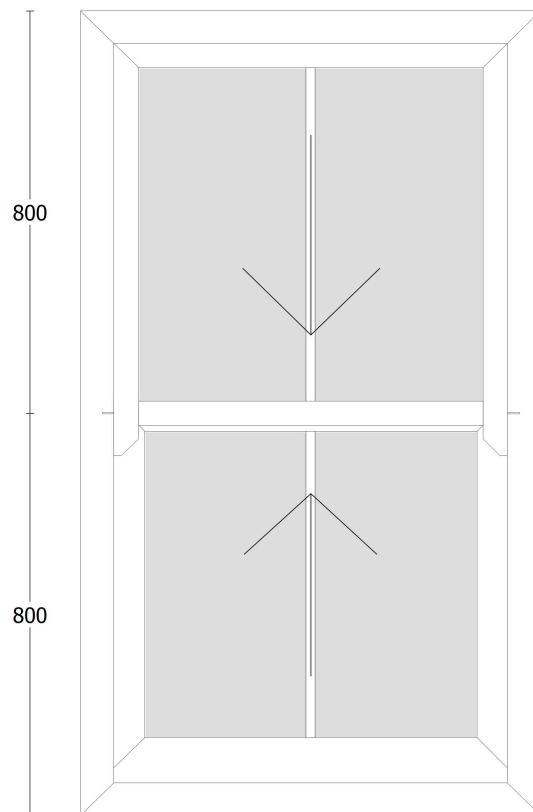

White - Featured PVCu

Clear 4:20:4 Low E (A Rated) Georgian

Name: **Heaps**

Address:

Date: 3 / 2 / 2022



NYMNPA

14/02/2022

**Item 6 of 10 - Kitchen A Casement window**

(600 mm wide x 1150 mm high)

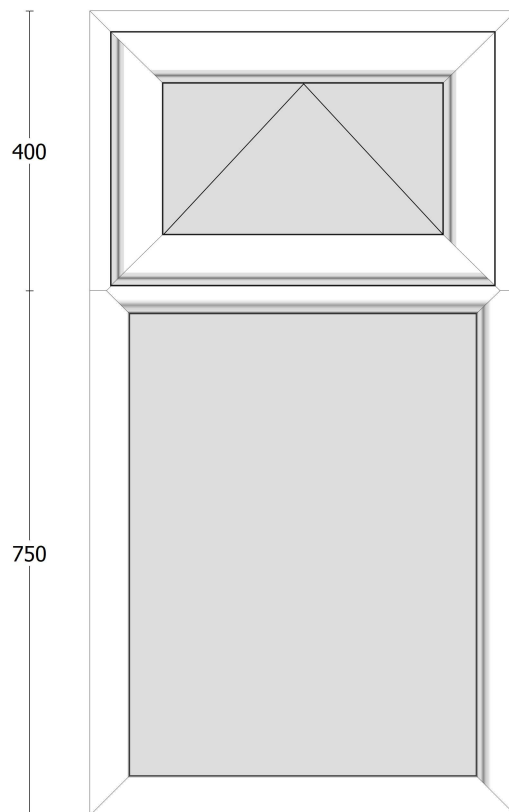

White - Featured PVCu

Clear 4:20:4 Low E (A Rated)

Name: **Heaps**

Address:

Date: 3 / 2 / 2022

NYMNPA

14/02/2022

**Item 7 of 10 - Kitchen B Casement window**

(700 mm wide x 1150 mm high)

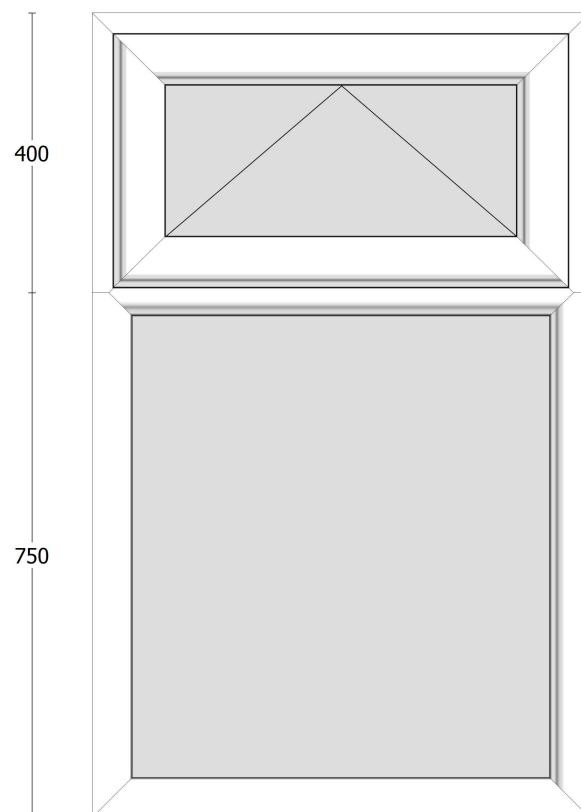

White - Featured PVCu

Clear 4:20:4 Low E (A Rated)

Name: **Heaps**

Address:

Date: 3 / 2 / 2022

NYMNPA

14/02/2022

**Item 8 of 10 - Living rear Casement window**

(1200 mm wide x 1300 mm high)

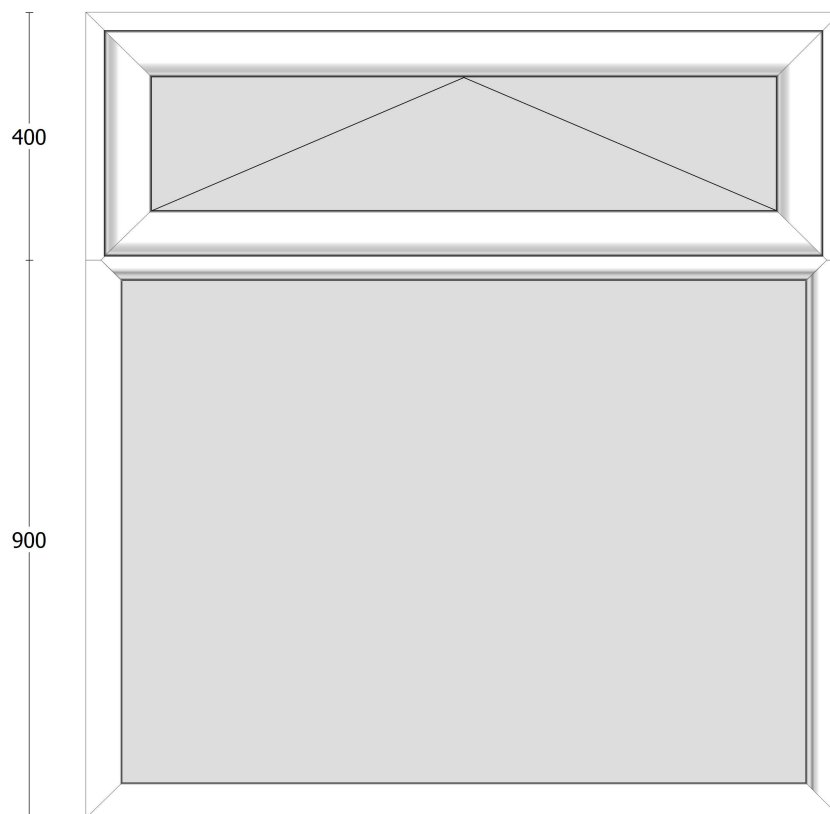

White - Featured PVCu

Clear 4:20:4 Low E (A Rated)

Name: **Heaps**

Address:

Date: 3 / 2 / 2022

NYMNPA

14/02/2022

**Item 9 of 10 - Bathroom Casement window**

(600 mm wide x 1000 mm high)

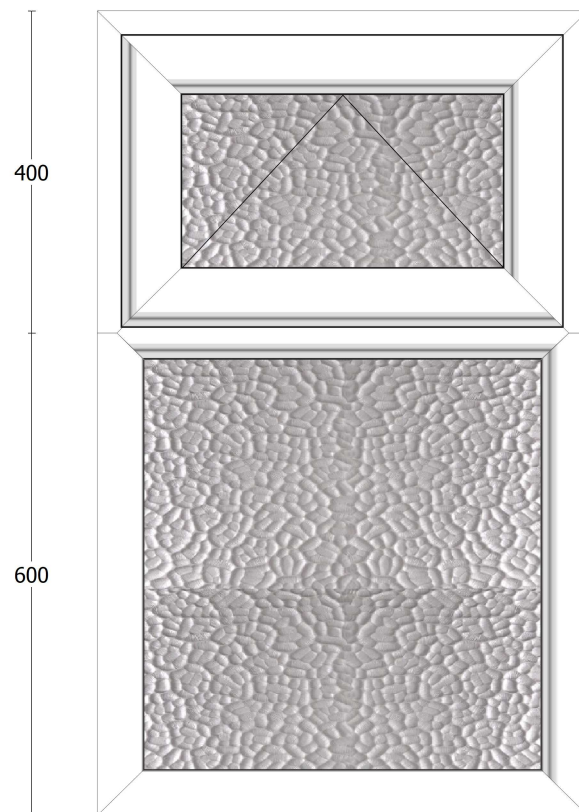

White - Featured PVCu

Arctic 4:20:4 Low E (A Rated)

Name: **Heaps**

Address:

Date: 3 / 2 / 2022

NYMNPA

14/02/2022

**Item 10 of 10 - Landing Casement window**

(600 mm wide x 1200 mm high)

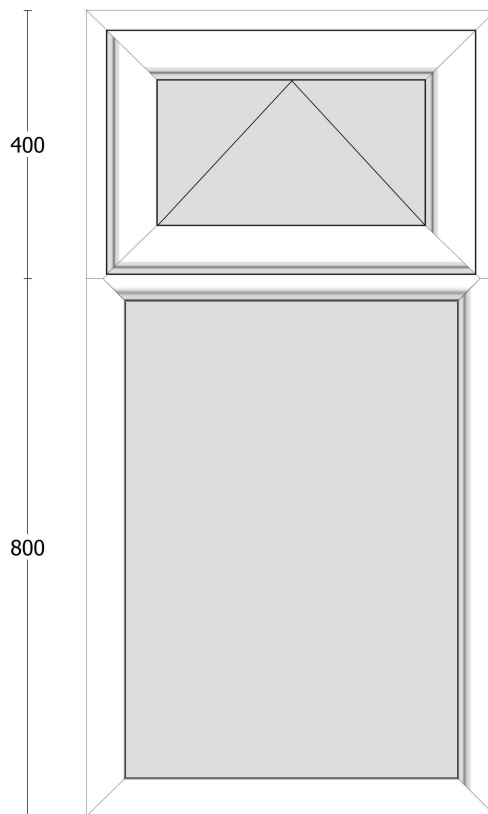

White - Featured PVCu

Clear 4:20:4 Low E (A Rated)

Name: **Heaps**

Address:





Date: 3 / 2 / 2022

# Ovolo 70mm Open-out Window

Internal Glazing

NYMNP  
14/02/2022

CATEGORY	DESCRIPTION	STYLE
PRODUCT	ASSEMBLIES	CASEMENT WINDOW

-  **Open Out Window**  
Intermediate Outer/Slim Transom
-  **Fully Ovolo**
-  **28mm Double Glazing**
-  **Internally Glazed**  
Ovolo Bead
-  **PCE 'D' Gasket**

