



Supporting Agricultural Information

Applicants are encouraged to complete the following as this will enable the Authority to speed up the processing of your notification/application. The purpose of this form is to provide basic information on the farm system to help assess the need and appropriateness of agricultural buildings within the National Park.

Application Reference: NYM/2022/0088

Site Address: Fox and Rabbit Farm

Applicant Name: DJ & FK Cockerill

Livestock Numbers

Cattle

	Average number throughout the year	Additional information
Dairy Cows/Breeding Bulls	2	
Suckler Cows/Heifers over 24 months	55	
Followers (6 to 24 months)	52	

Sheep

	Average number throughout the year	Additional information
Breeding Ewes/Tups		
Replacement Ewe Lambs/Finishing Store Lambs		

Pigs

	Average number throughout the year	Additional information
Sows/Boars	1	
Weaners		

Continued.../

NYMNP

24/02/2022

Others

	Average number throughout the year	Additional information
Other Livestock, i.e. Horses	6	

Land

	Area in Hectares	Additional information
Size of Holding	215	
Available Grazing Land	40	
Arable Lane	175	
Moorland	0	
Grazing Land on Short Term Tenancy	4	

Agricultural Buildings

List main existing agricultural buildings and use	Approximate dimensions in metres	Is it a modern or traditional building?
1. Grain Store and Dryer	15' x 38'	Modern
2. Cattle	19' x 44'	Modern
3. Workhop / Cattle	28' x 36'	Modern
4. General Store	9' x 15'	Modern
5.		
6.		
7.		
8.		

Proposed building(s) and use	Dimensions in metres
1. Grain Store	27.43m x 18.288m
2.	

Please Note: It would be helpful if you could attach a sketched block plan annotating which building is which as referred to above.

Please detail below how the farming operation on site may change as a result of the proposal i.e. increase in stock levels or justification for the use of the new building.

Additional storage for grain due to increase in arable operations

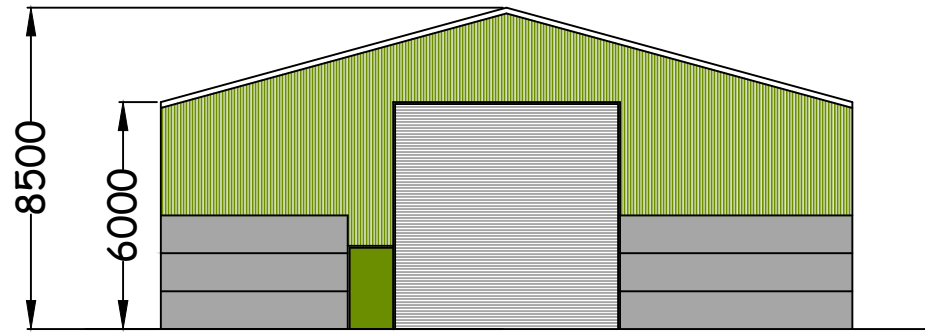

West Elevation

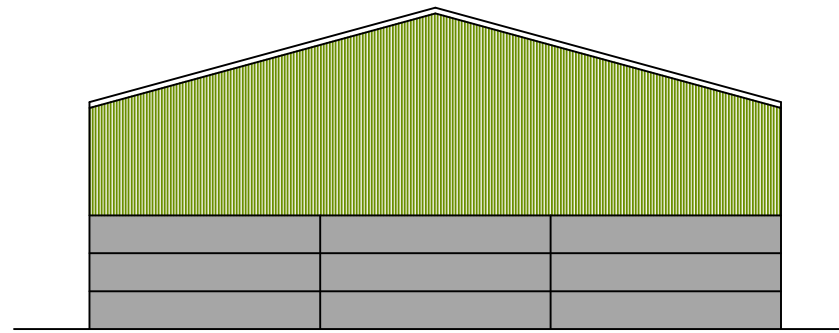

East Elevation

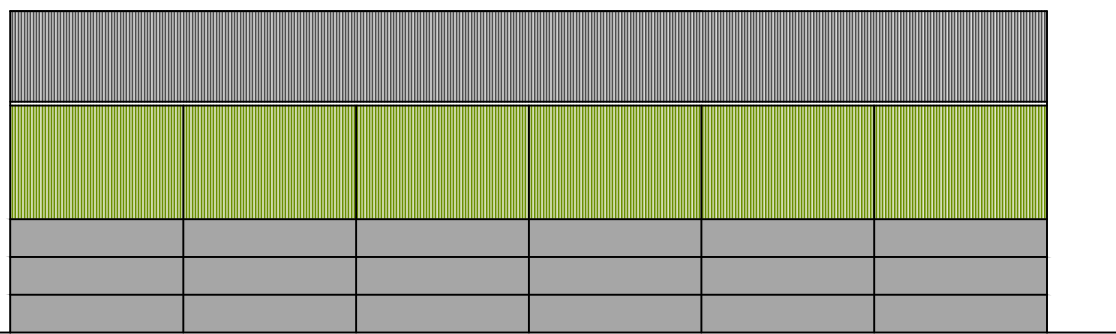

South Elevation

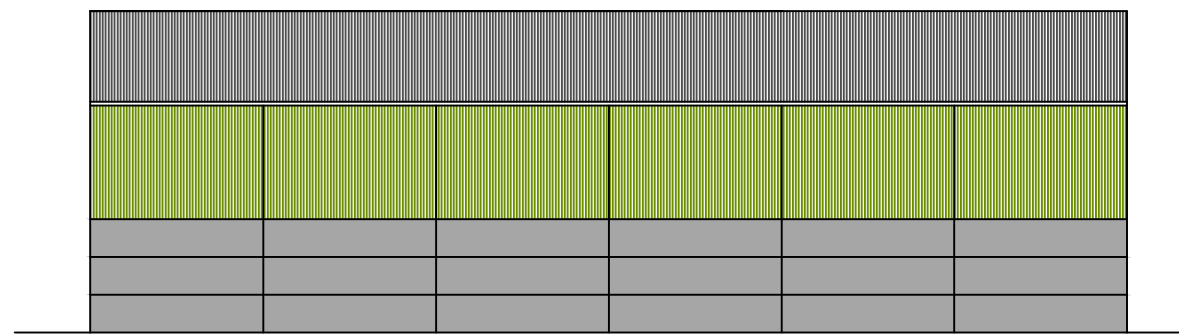

North Elevation



Floor Plan

Materials.
 Steel Portal Frame.
 Walls - Concrete Panels with Profile Sheeting Above in Juniper Green
 Roof - Fibre Cement Sheeting in Anthracite.
 Doors - Galvanised Roller Shutter

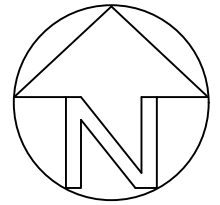

IAN PICK ASSOCIATES LTD
 Specialist Agricultural & Rural Planning Consultants

Station Farm Offices
 Wansford Road
 Nafferton
 Driffield
 East Yorkshire
 YO25 8NJ

W : www.ianpickassociates.co.uk

CLIENT
 D J & F K Cockerill
 Fox and Rabbit Farm
 Lockton
 Pickering
 YO18 7NQ

JOB TITLE
 Grain Store

DWG. TITLE
 Elevations and Floor Plan

SCALE 1=200
 DRN IP

DWG. NUMBER
 IP/GK/03

DATE Feb 22
 REV -

NYMNPA
 24/02/2022