

**NYMNPA**  
**23/02/2022**

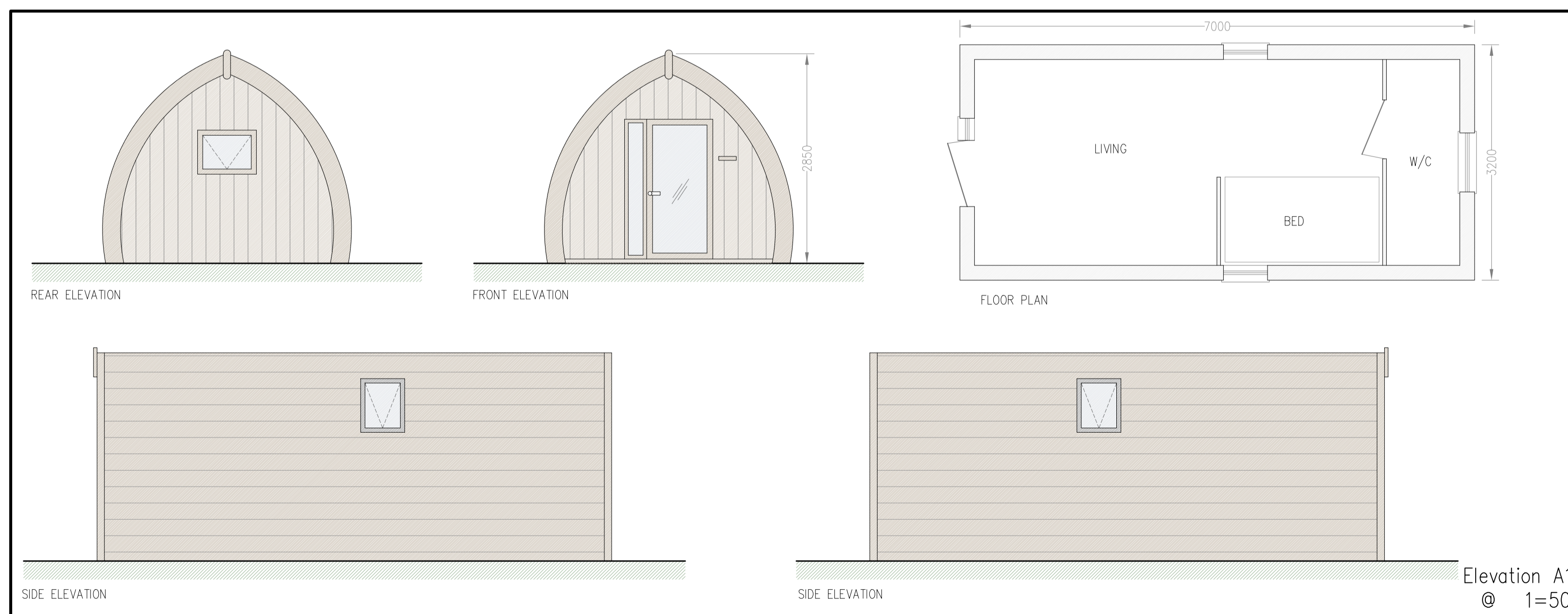

Station Farm Offices  
Wansford Road  
Nafferton  
Driffield  
East Yorkshire  
YO25 8NJ

T : 01377 253363  
E : mail@ianpick.co.uk  
W : www.ianpickassociates.co.uk

**CLIENT**  
**Mr D Ward**  
Newlands Cottage  
Cloughton  
Scarborough  
YO13 0AR

**JOB TITLE**  
Glamping

**SCALE**  
as annotated

**DATE**  
Feb 22

**DWG. TITLE**  
Proposed Plans A1

**DRN**  
SH

**DWG. NUMBER**  
IP/DW/01

**REV**  
-