

Morgan Intakes
Fryup
North Yorkshire
YO21 2AT

March 25 2022

Your ref: NYM\2015\ENQ\11356



Dear Mrs Gee,

Further to our site meeting and your letter of January 17th, I enclose my amended planning application, a redrawn site plan, and new drawings of two aspects of the application to reflect the changes we discussed.

I hope you find all this clear and satisfactory, and please let me know if you need anything else.

Best wishes,

Yours.

Richard Burridge

Amendments to planning application NYM/2021/0161/FL

(The building letters refer back to my original application.)

Building A

I no longer intend to reroof Building A, so the current asbestos sheeting, corrugated clear plastic panels and circa 1970s soft wood trusses will remain.

I propose merely to repair the South gable, and I withdraw the application for new openings in North and South gables.

Internally my application is unchanged, and to clarify my proposed use of Building A: I propose to use the lower North bay for trailer storage with a work bench against the East wall for general work and repairs. The upper bay may be used for small bay hay storage. The South bay needs further work to make it stable, secure and weatherproof, but following that will be used for equipment storage.

Steps between Building A & Building B

I am withdrawing the proposed glazing, and both sides of the steps will be enclosed with Yorkshire boarding to make them secure and weatherproof.

Building C

The 9 rooflights – 5 fixed and 4 opening will be replaced by wire reinforced glass. The transparent polycarbonate panels will be replaced by a slate roof.

Building D

I am withdrawing my application to erect a roof and pv panels over Building D.

Building E, F & G

No changes.

Building H

I am withdrawing my application for a field shelter, and will remove the timber frame.

Building I

I have no plans to build a structure of any kind on the old farm house.

Building J

I am withdrawing my application to erect a roof over the walled nursery.

Signed:

Richard Burrige,

Date: March 25 2022

1:50 BUILDING D

NYMNP

29/03/2022

AMENDED

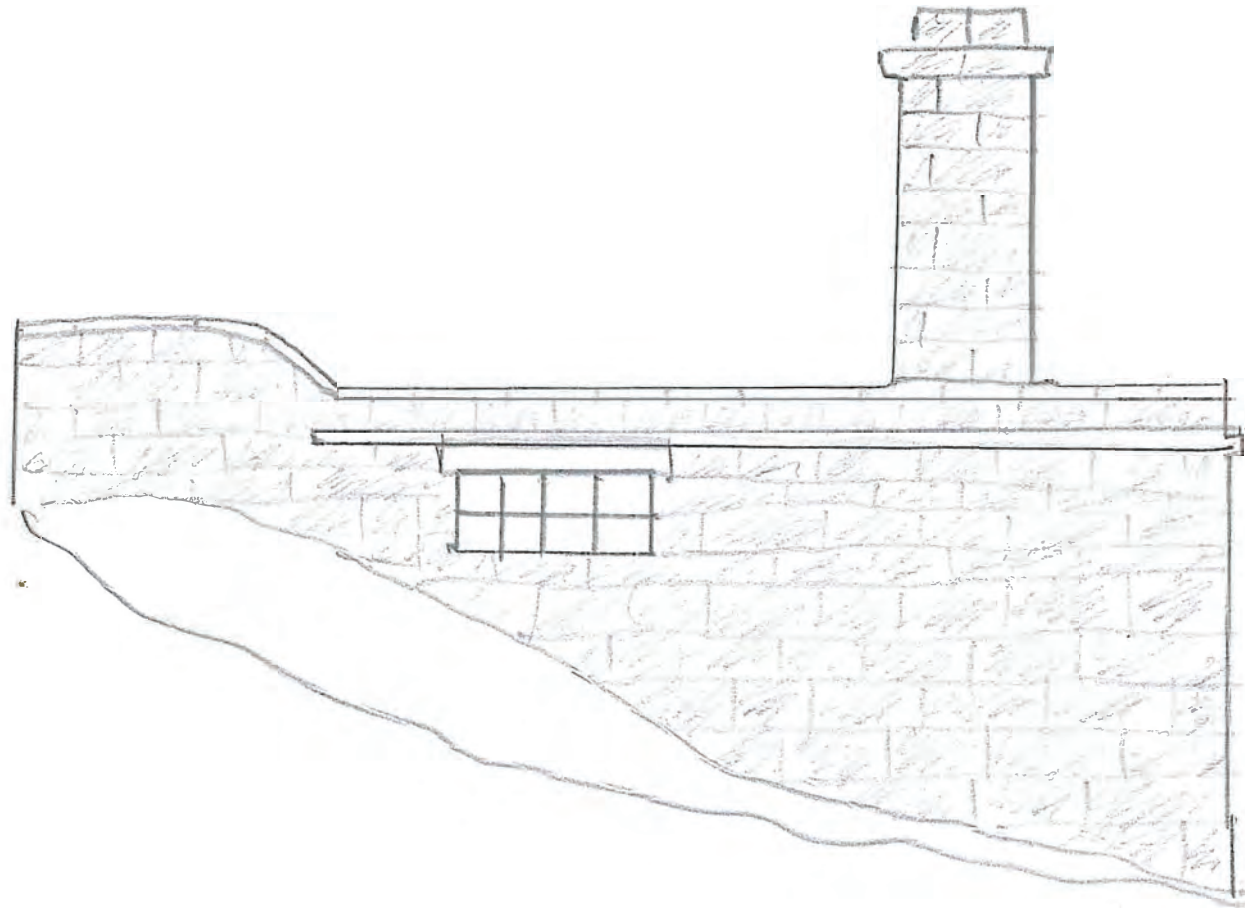

FROM THE SOUTH

1:50 BUILDING D

AMENDED

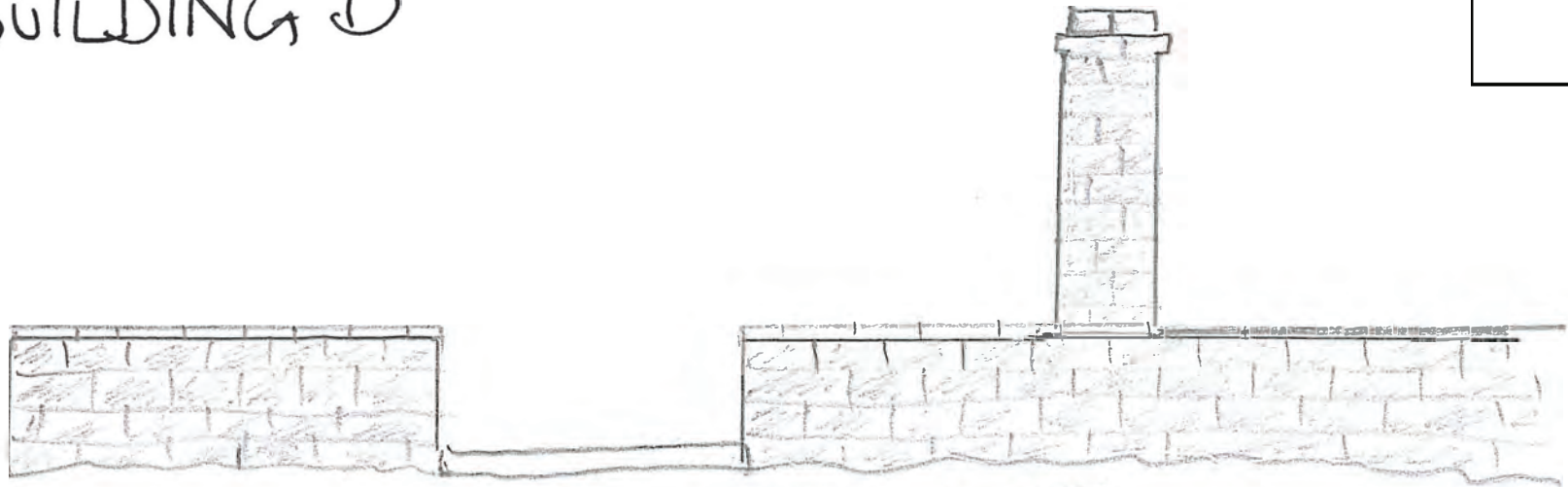

FROM THE WEST

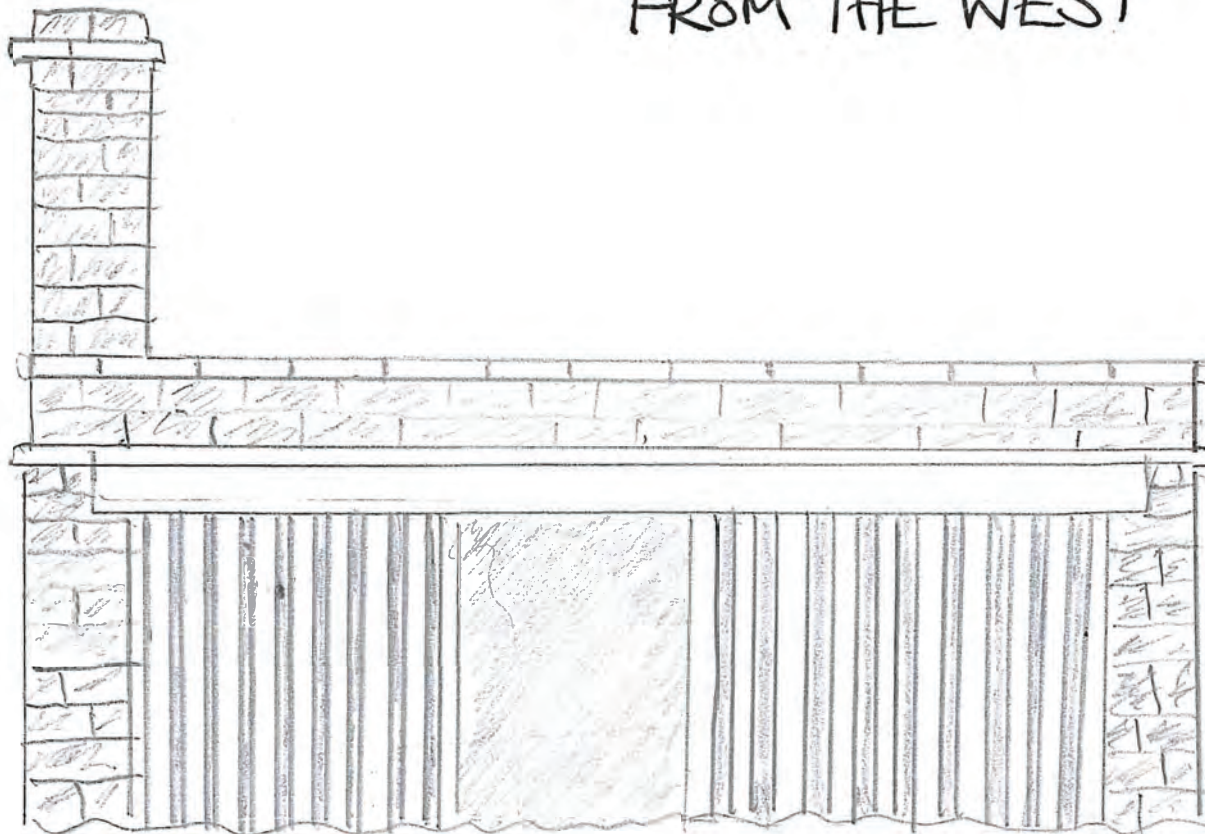

FROM THE EAST

1:50

STEPS BETWEEN BUILDINGS 'A' and 'B' FROM NORTH

AMENDED

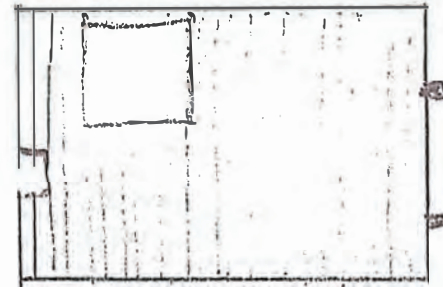
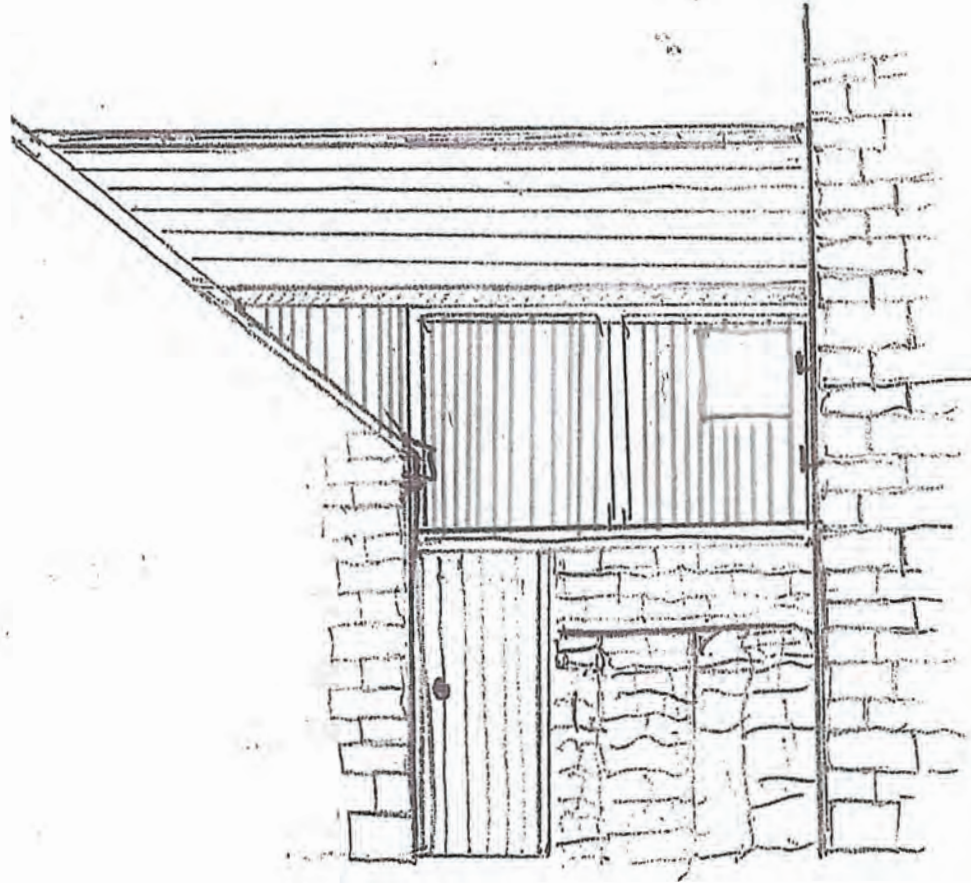

NYMNPA

08/07/2021

YORKSHIRE BOARDING DOOR BUILT ON METAL BOX SECTION FRAME
TO BE SWUNG OFF PINS ON EAST WALL OF BUILDING 'A'.
DOOR TO BE LEFT OPEN MOST OF TIME TO ALLOW LIGHT IN.
SMALL OPENING TO BE CREATED SO NOT TO BLOCK WINDOW IN BUILDING 'A'.

1:50

STEPS BETWEEN BUILDINGS 'A' and 'B'. FROM SOUTH

AMENDED

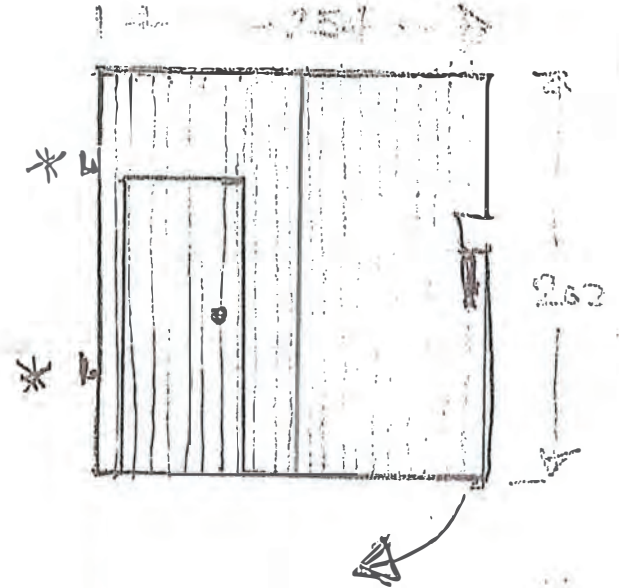
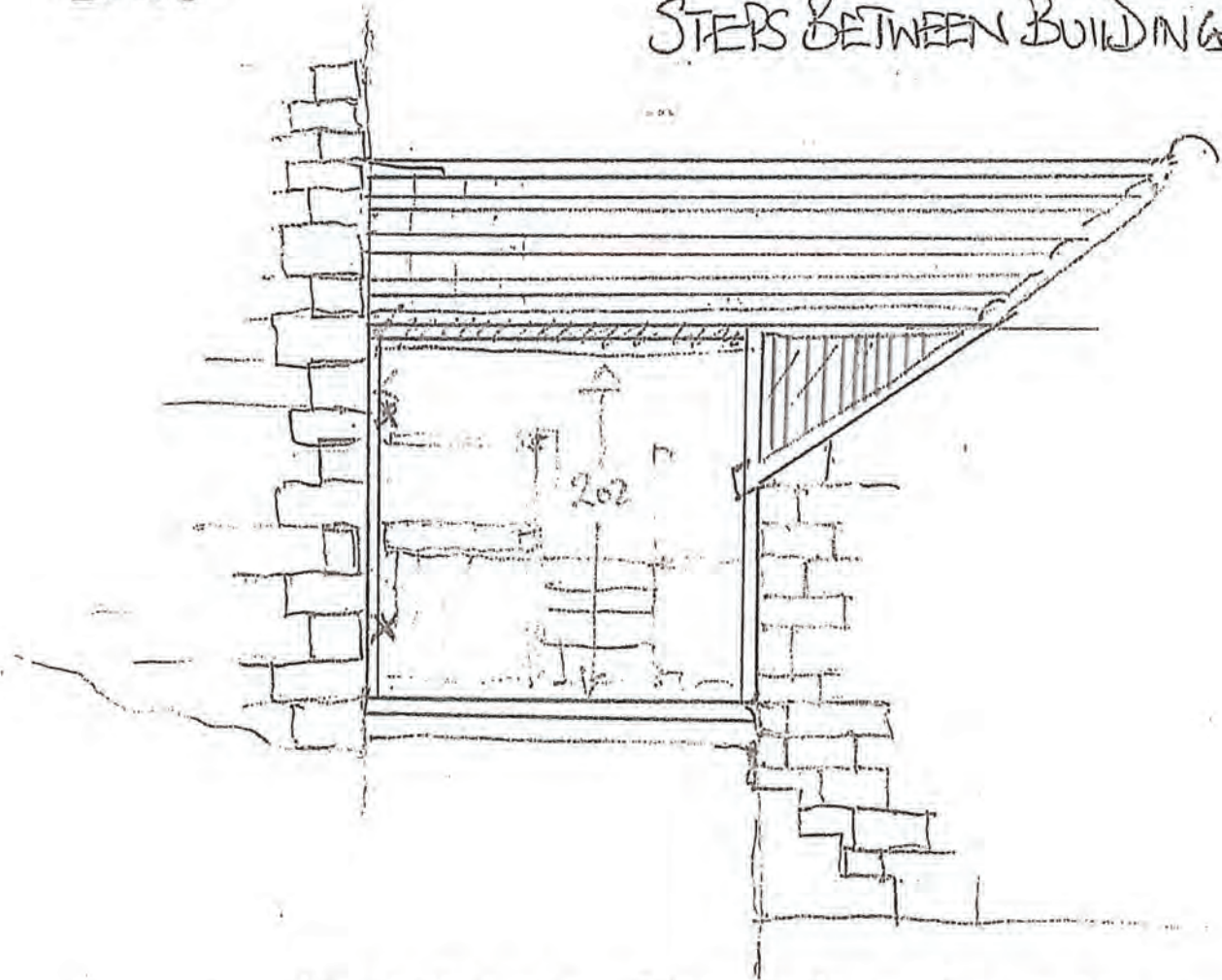

YORKSHIRE BOARDING DOOR BUILT ON METAL BOX SECTION FRAME TO BESWUNG TOFF PINS ON EAST WALL OF BUILDING 'A'. DOOR TO BE LEFT OPEN MOST OF TIME TO ALLOW LIGHT IN. SMALL DOOR TO BE CONSTRUCTED IN LARGER DOOR.

HIGH BUILDINGS FRYUP DALE HEAD

NYMNP
29/03/2022

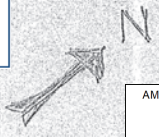

AMENDED

← TRACK

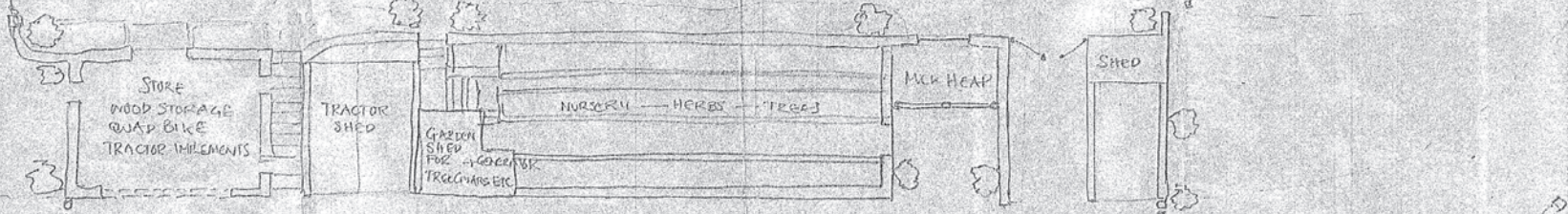
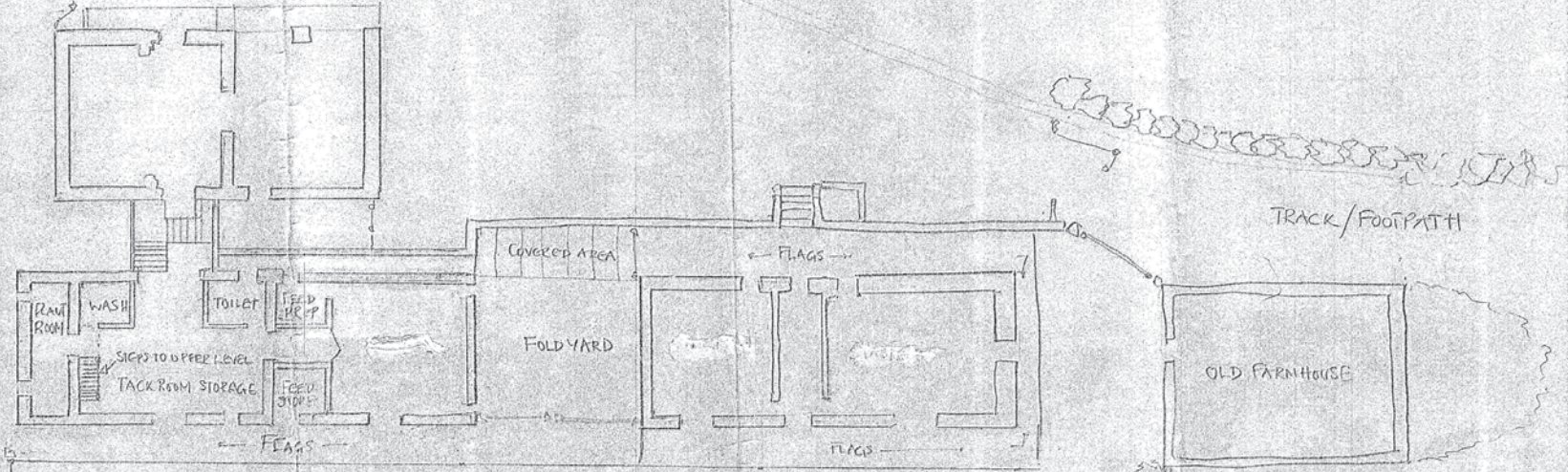

SITE PLAN WITH CURRENT LAYOUT

SCALE 1:100

HIGH BUILDINGS FRYUP DALE HEAD

NYMNP
29/03/2022

AMENDED

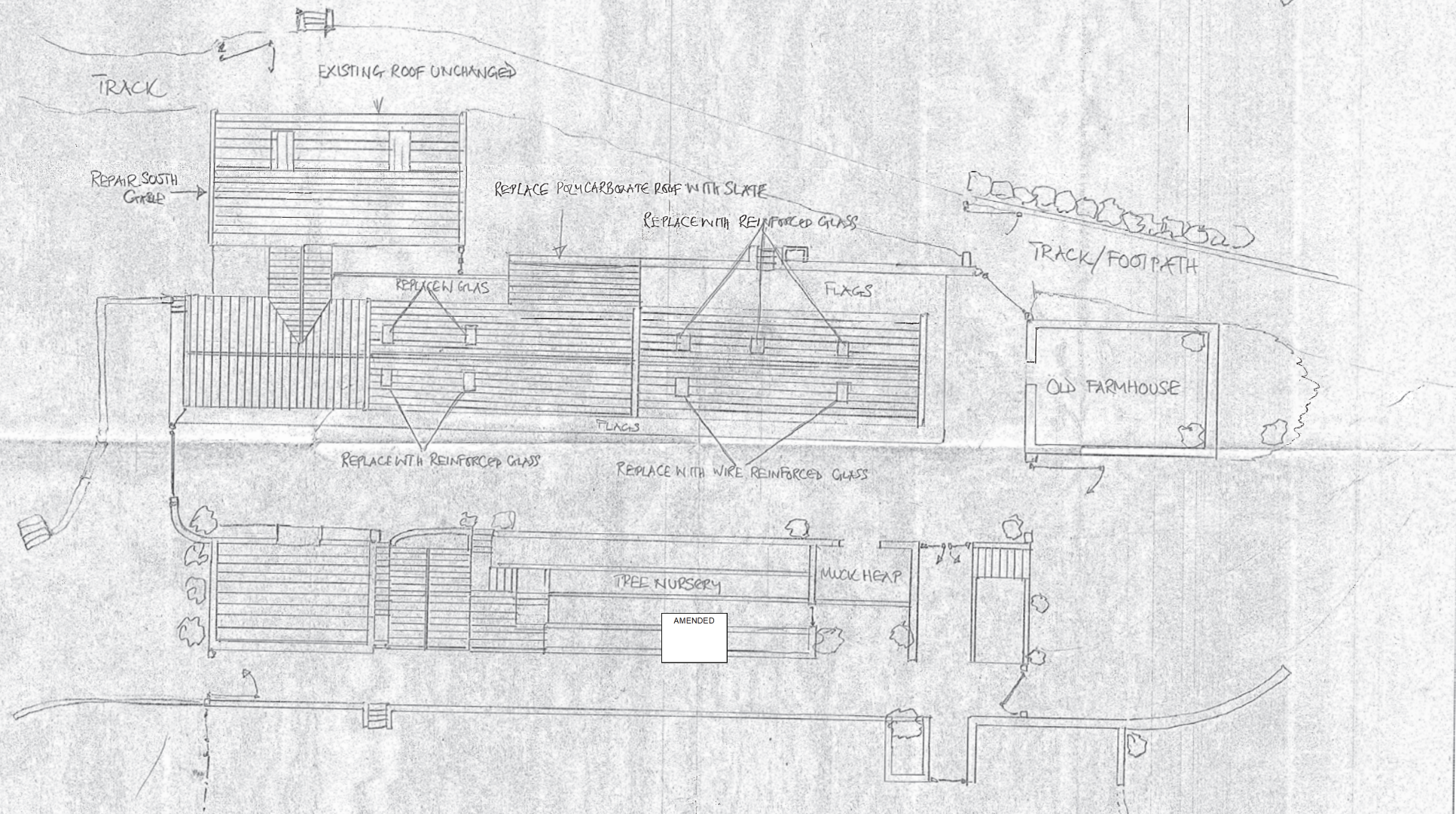

SITE PLAN WITH PROPOSED CHANGES

SCALE 1:100