

Design & Access Statement – Householder Planning Application

Proposed rear ground floor extension and roof terrace at Hawksgarth House, High Hawsker, Whitby YO22 4LH on behalf of Mr P Stark and Ms J Shaw



- a. Location
- b. Aerial view
- c. Proposal

Location.

The site is situated in the village of High Hawsker near Whitby and is close to public transport and local amenities.

Aerial view

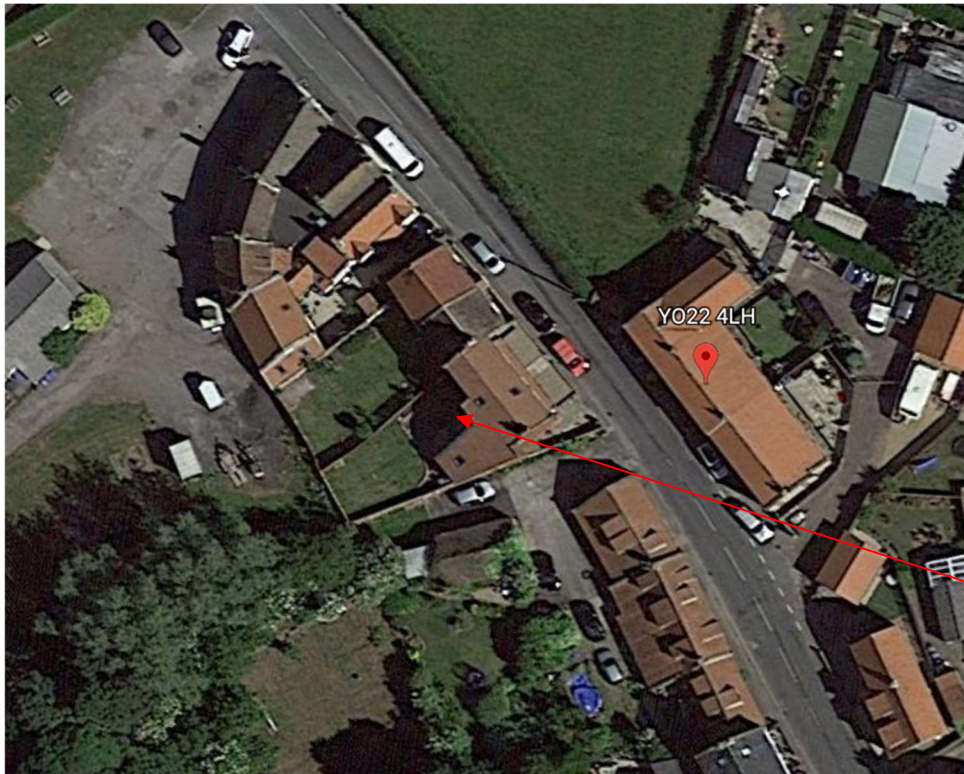

Application site

Proposal

The proposal is to construct a new rear ground floor extension and alter the existing roof at first floor level forming a roof terrace to the rear of the property.

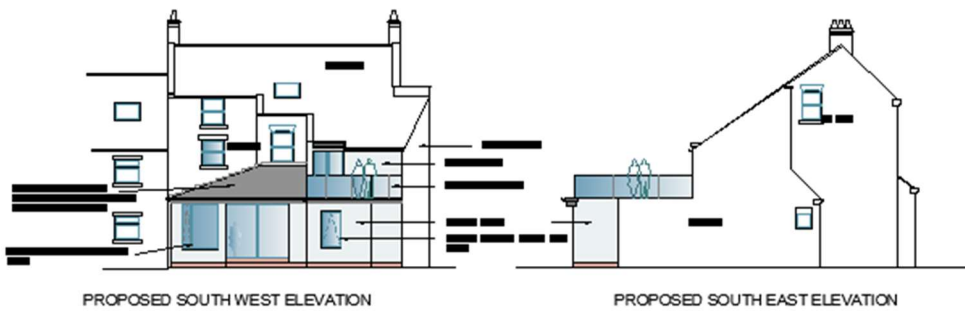

Existing photographs to the rear of the property (south west elevation)



Front

Side

