From: Neil Duffield
Sent: 26 April 2022 15:41
To: Mark Hill
Subject: NYM/2021/0175/FL Revised scheme drawing 05J E12028-54 nymnp drg 05j 26-04-22

Dear Mark,

Following the committee meeting and subsequent liaison we have produced a revised drawing D12028-05J which we believe follows members preferences:-

- Size reduced from the North and East elevations
- Wall finish all natural stone

In addition a 2nd rooflight has been added for the internal En Suite.

I trust these details are as expected and hope to receive the approval, but if you have any concerns just let me know.

Kind regards
Neil



The information contained in this email is intended only for the person or entity to whom it is addressed and may contain confidential and/or privileged material. If you have received this email in error please note that any review, retransmission, copying, dissemination or other use of, or taking of any action in reliance upon its contents is prohibited. If you are not an intended recipient please delete the material from any computer that may have it and contact BHD Partnership IT Personnel on 01947 829317, thank you for your co-operation. The contents of an attachment to this email may contain software viruses which could damage your computer system. We cannot accept liability for any damage which you sustain as a result of software viruses, you should carry out your own virus checks before opening any attachment.

BHD Partnership, Airy Hill Manor, Whitby, North Yorkshire, YO21 1QB
www.bhdpartnership.com

Do not scale from this drawing, only figured dimensions are to be taken from this drawing.
 The contractor must verify all dimensions on site before commencing any work or shop drawings.
 The contractor must report any discrepancies taken in any way, the technician is to be informed before work is initiated.
 Work within the construction (design and management) regulations 2015 is not to start until a health & safety plan has been produced. This drawing is copyright and must not be reproduced without consent of BHD Partnership Ltd.
CDM Regulations
 Contractor must not start without 'Pre Construction Information' from Principle Designer. If unsure contact BHD.
 Contractor must agree the 'Principle Contractor' roll with the client prior to commencement of the works.
 Ensure if required under CDM2015 regulations that the project is notified to the HSE.

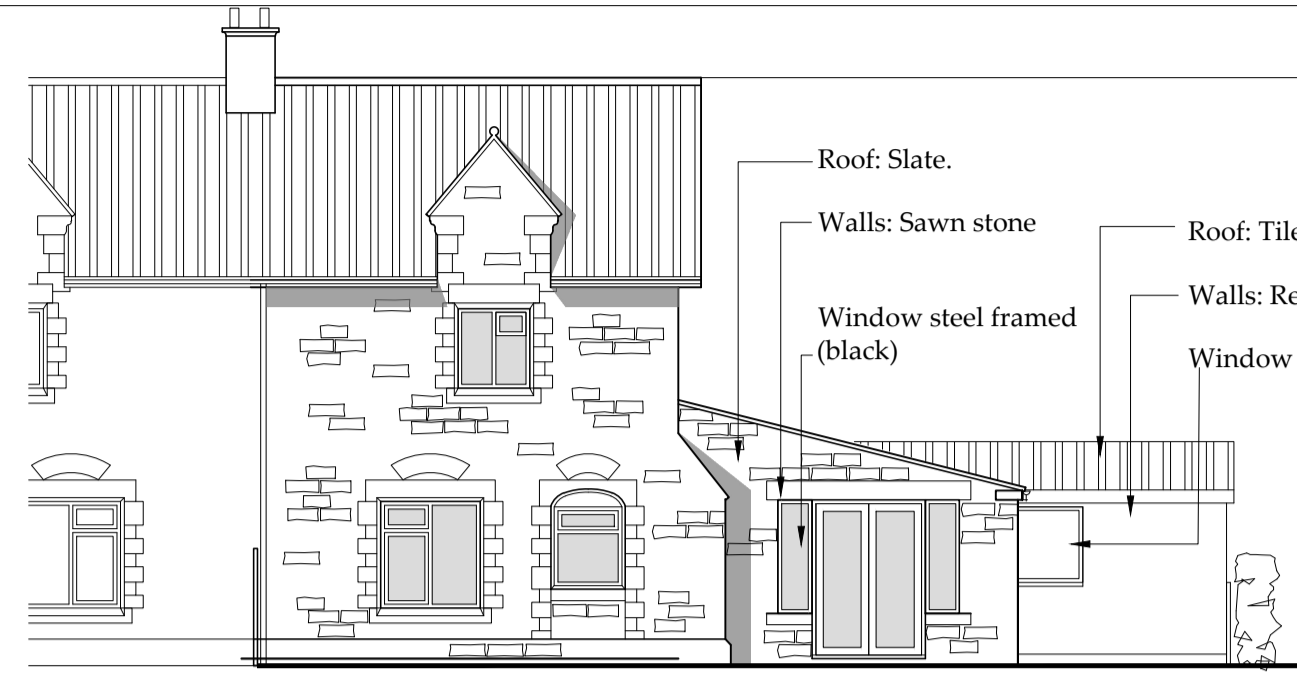

East Elevation
Scale 1:100

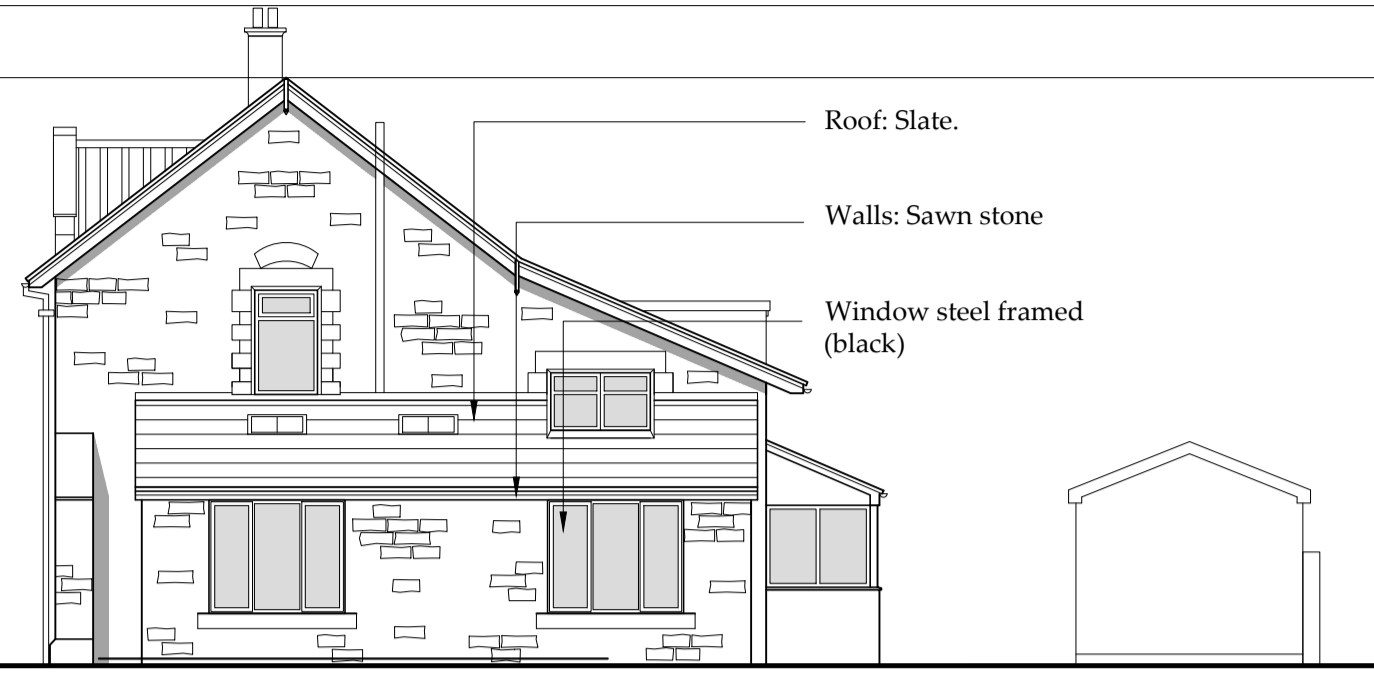

North Elevation
Scale 1:100

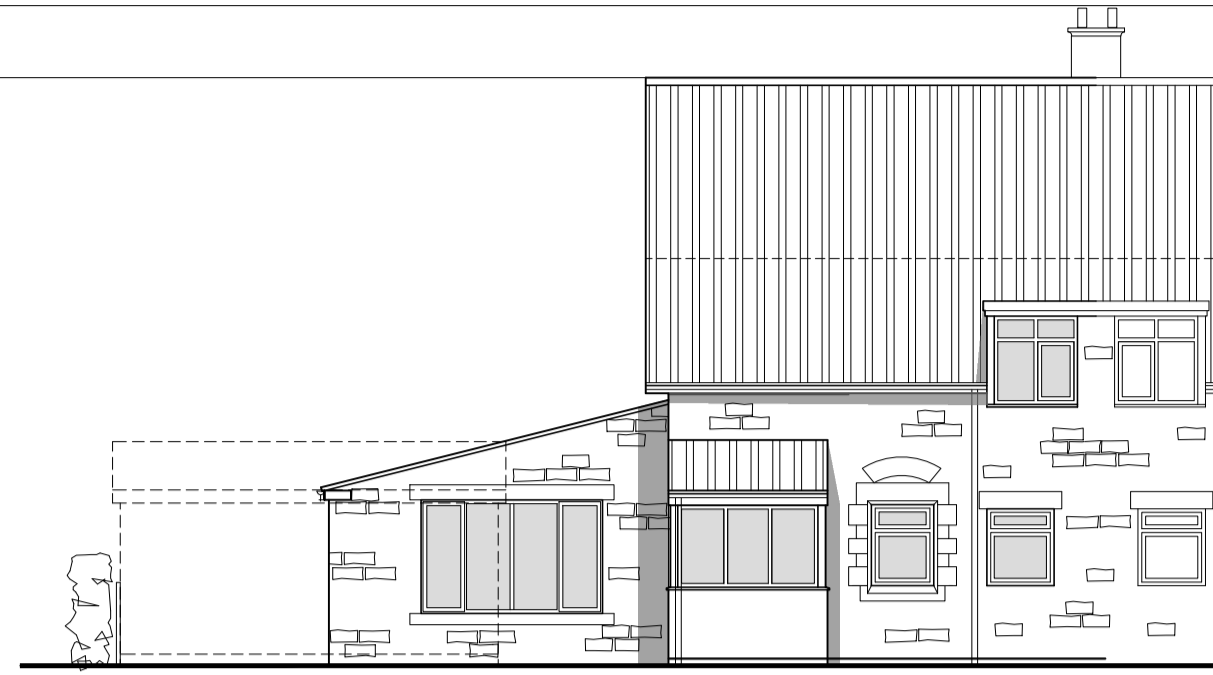

West Elevation
Scale 1:100

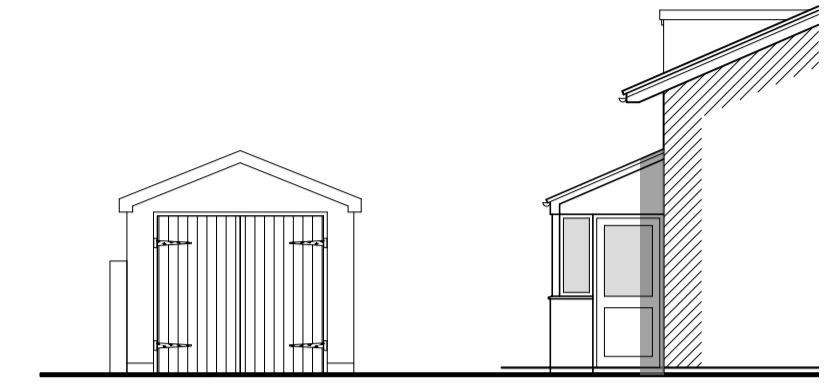

South Elevation
Scale 1:100

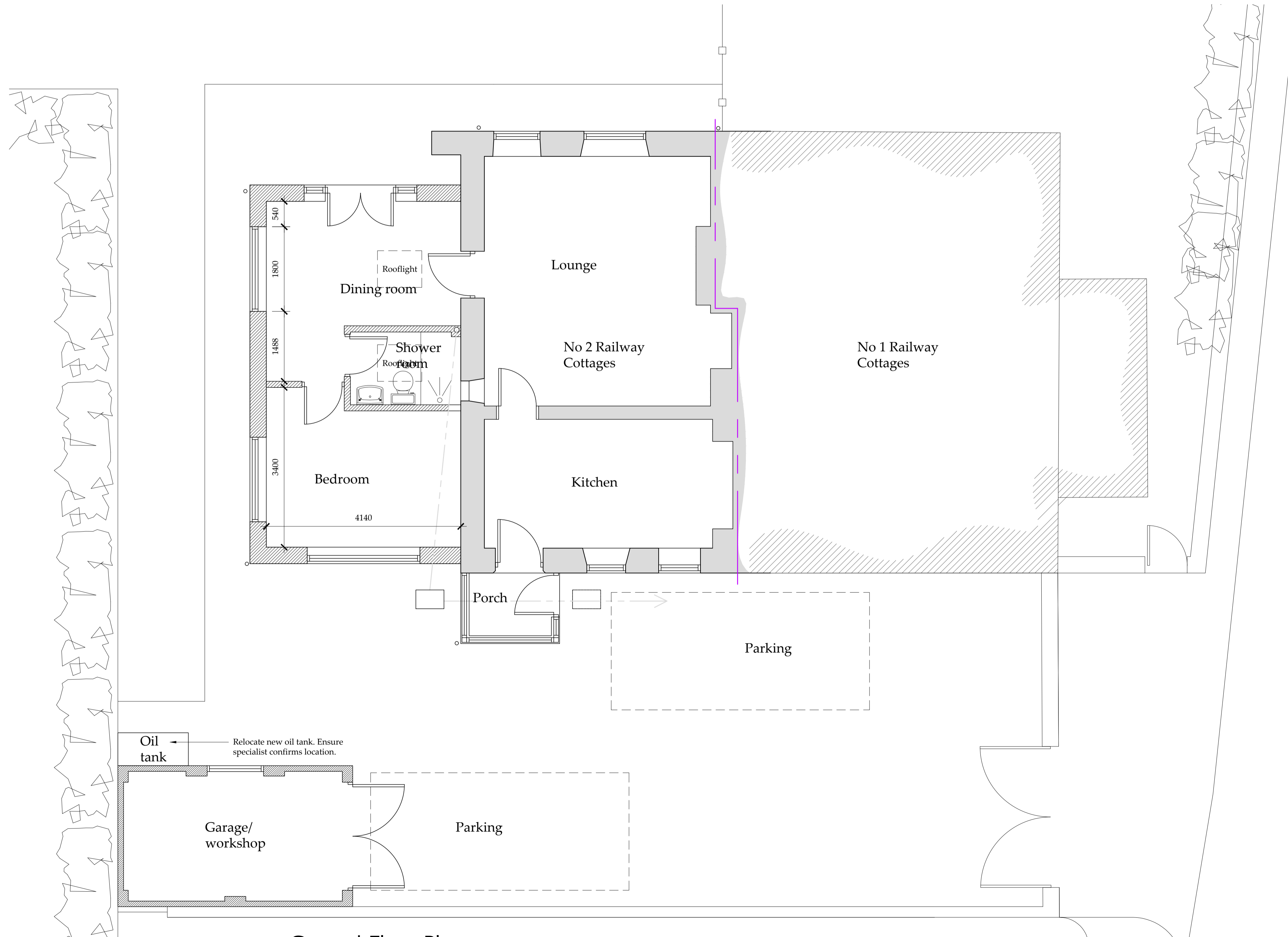

Ground Floor Plan
Scale 1:50

NYMNP
26/04/2022

AMENDED

Drawings for planning and client consideration only.

J	26/04/22	CE	Rooflight
I	25/04/22	CE	Reduced extension
H	29/11/21	NID	Added Bedroom window
G	24/11/21	CE	Extension side reduced
F	19/10/21	CE	Amended to suit client
E	18/10/21	CE	Roof amended
D	21/09/21	CE	Extension amended to flat roof
C	10/03/21	CE	Garage amended
B	03/03/21	CE	Amended to suit client
A	24/02/21	CE	Issued for approval

bhd partnership
 Architecture + Engineering
 Airy Hill Manor, Waterstead Lane, Whitby, N. Yorks. YO21 1QB.
 P: +441947 604871 F: +441947 600010
 E: general@bhdpartnership.com

CLIENT: **Mr R Wood**

PROJECT: **2 Railway Cottage
Goathland YO22 5NJ**

DRAWING: **Proposed Plans and Elevations**

DRAWING STATUS: **Preliminary**

DRAWN: **C Eynon** CHECKED: **N I Duffield**

SCALE @ SIZE: **1:100 & 1:50 @ A1** DATE: **24/02/21**

DRAWING No: **D12028-05** REV: **J**