

Laneside, Glaisdale, Whitby, YO21 2QX

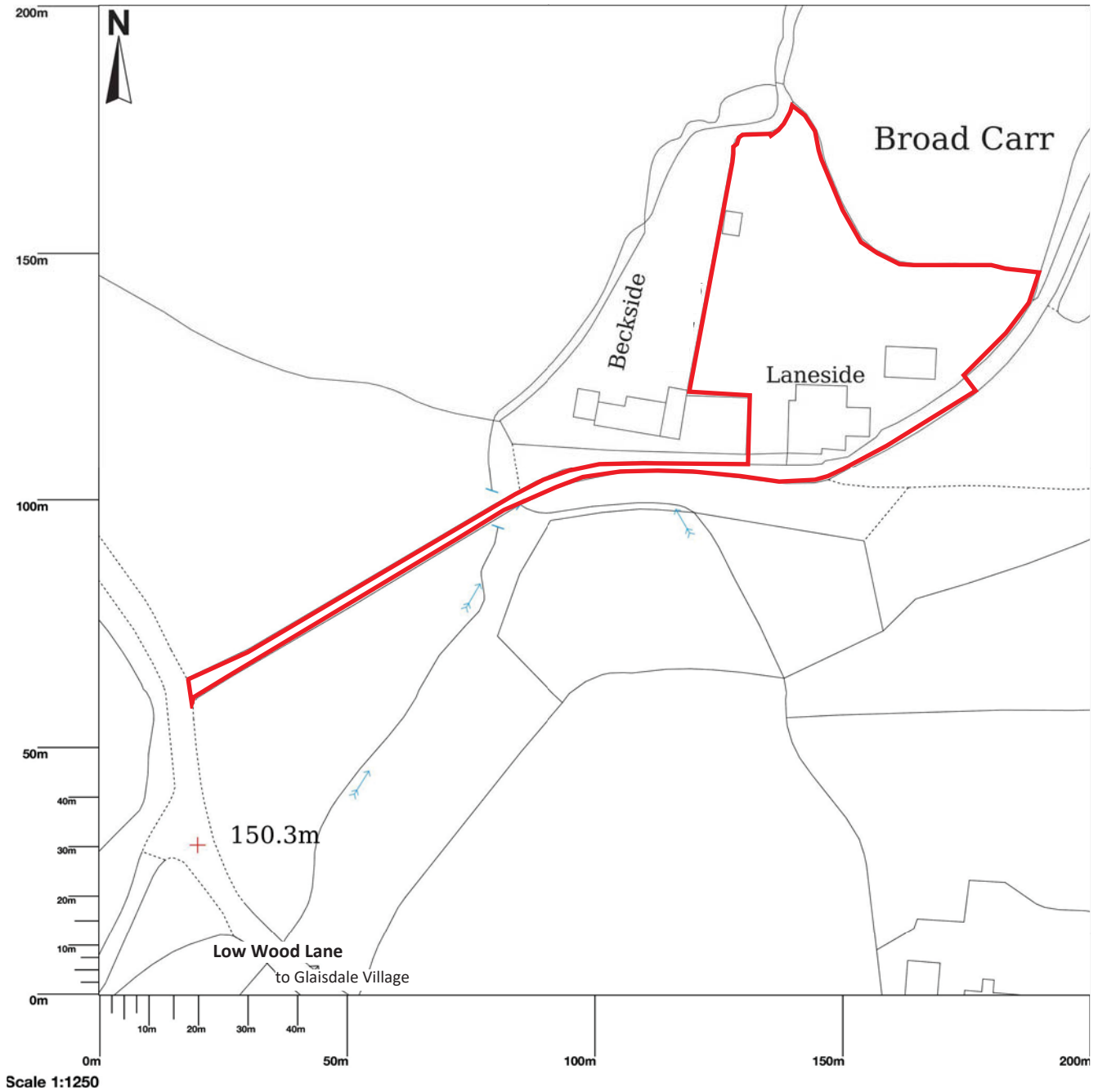

The contractor shall check all dimensions on site and report discrepancies.
 No dimension shall be scaled off this drawing.
 Copyright of this drawing is retained by A L Turner.

NYMNPA
 13/04/2021

NOTES
 Proposals indicated are subject to planning permission and any conditions that may be contained therein.



Broad Carr

foul drainage from shepherd hut to discharge into the existing on site septic tank
 surface water drainage to collect into water butts for use on the garden

1.0m wide gravel path with stone steps and landing adjacent the gate

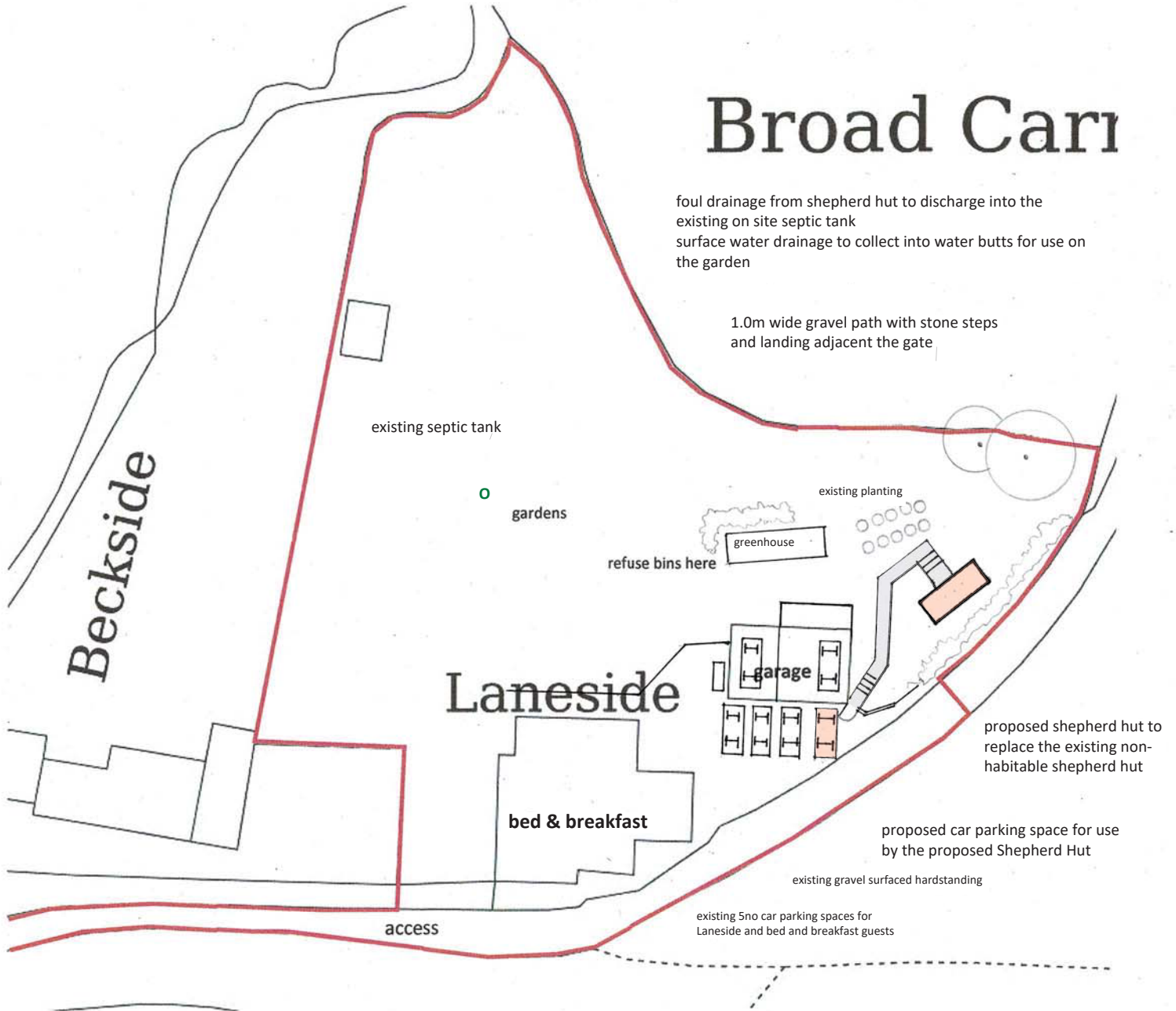

| revision | description | date |
|----------|--|----------------|
| client | Mr & Mrs Simpson | date 04.2022 |
| project | Proposed Extension at Laneside, Glaisdale, Whitby, YO21 2QX to form Holiday Accommodation | dwg size A4 |
| | | scale 1:500 |
| | | drawn ALT |
| title | Proposed Shepherd Hut Block Plan/Site Layout | issue planning |

A L Turner + Associates
 1 LORING ROAD, RAVENSCAR, SCARBOROUGH, YO13 0LY

dwg no. rev.

2480 : 8

NOTES

Proposals indicated are subject to planning permission and any conditions that may be contained therein.

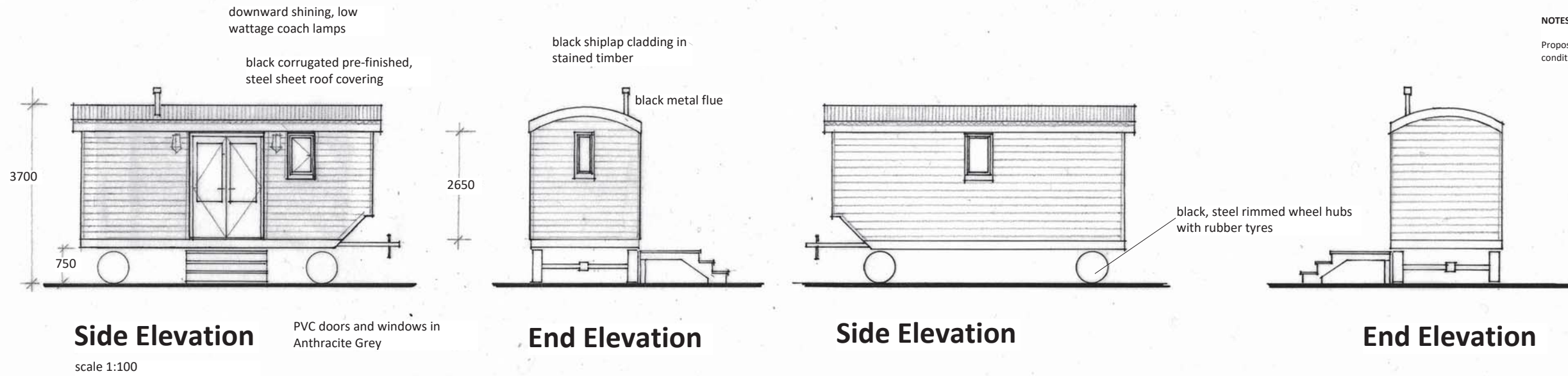

NYMNP
 13/04/2021

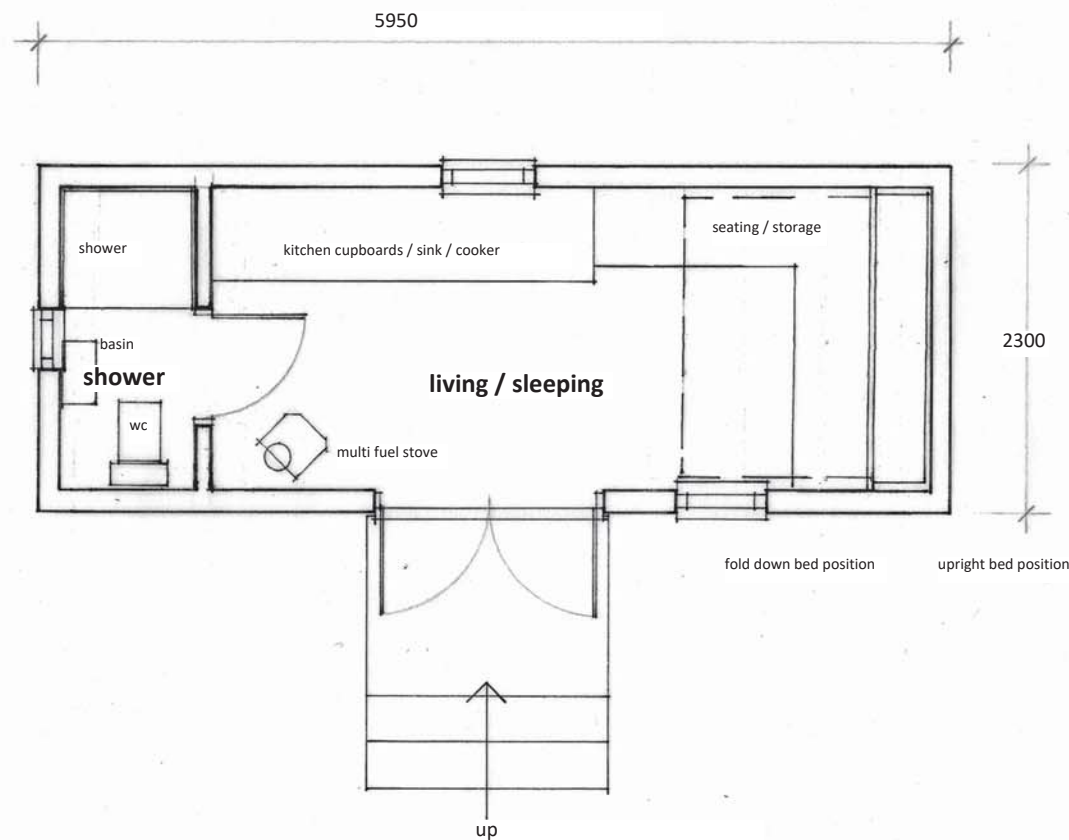

Plan
 scale 1:50

| revision | description | date |
|----------|---|------------------|
| client | Mr & Mrs Simpson | date 02.2022 |
| project | Proposed Shepherd Hut at Laneside, Glaisdale, Whitby, YO21 2QX to form Holiday Accommodation | dwg size A3 |
| title | Plan and Elevations | scale 1:100 1:50 |
| | | drawn ALT |
| | | issue planning |

A L Turner + Associates
 1 LORING ROAD, RAVENSCAR, SCARBOROUGH, YO13 0LY