

Field No 5886 Raikes lane Sneaton Wharby Eastern 490575 Northern 505874

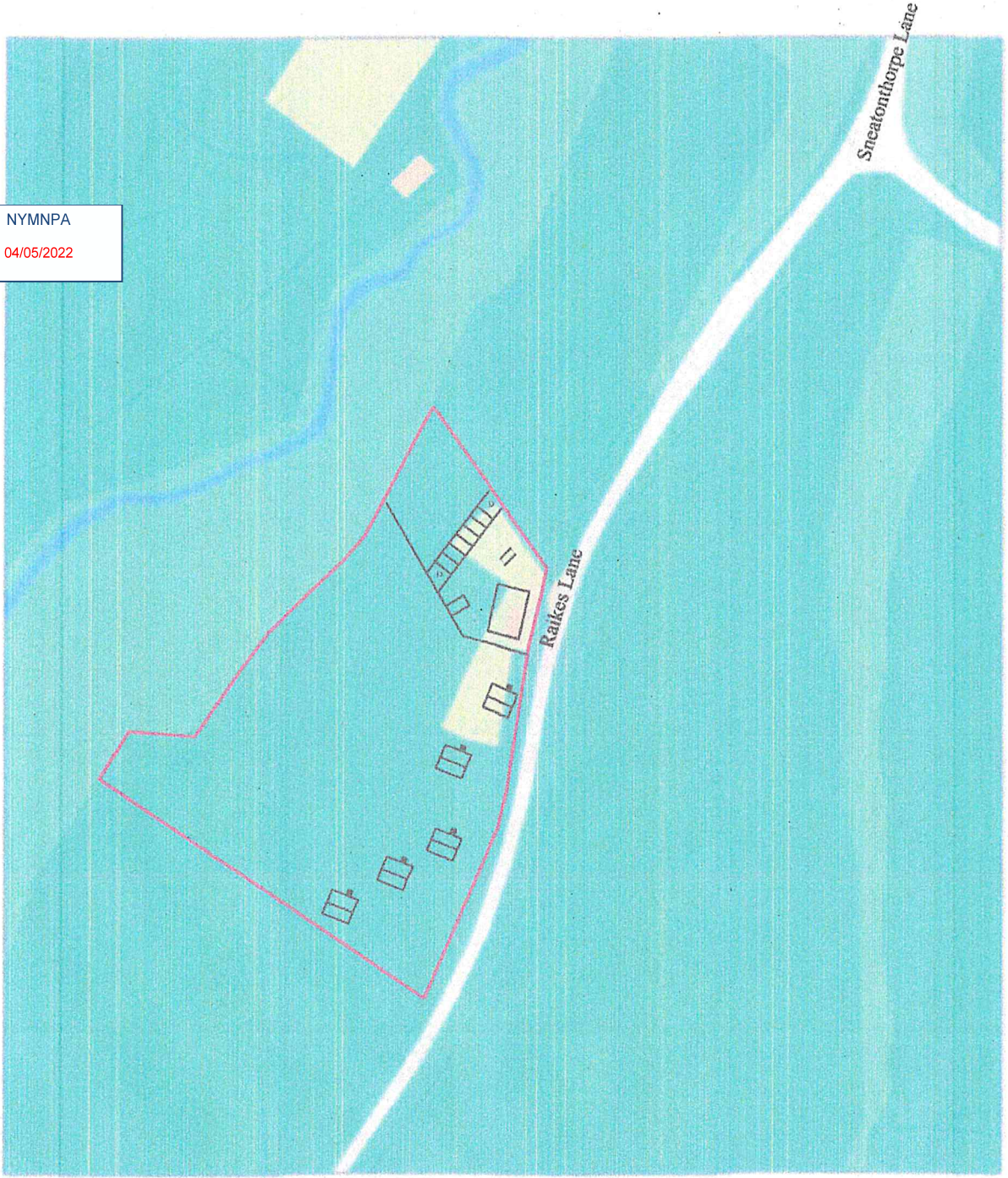

NYMNP
04/05/2022



Plan Produced for: Rachel Barker
Date produced: 11 Nov 2021
Plan Ref No: TORQM21315142602498
Scale: 1:1250 @A4



Shepherds Huts
Field No 5886
Raikes Lane
Sneaton
Whitby

Description
Proposal for 10 Shepherds Huts
Conversion of existing field shelter to Bike Store
Conversion of Feed store to refuse bin store
Provision of car park

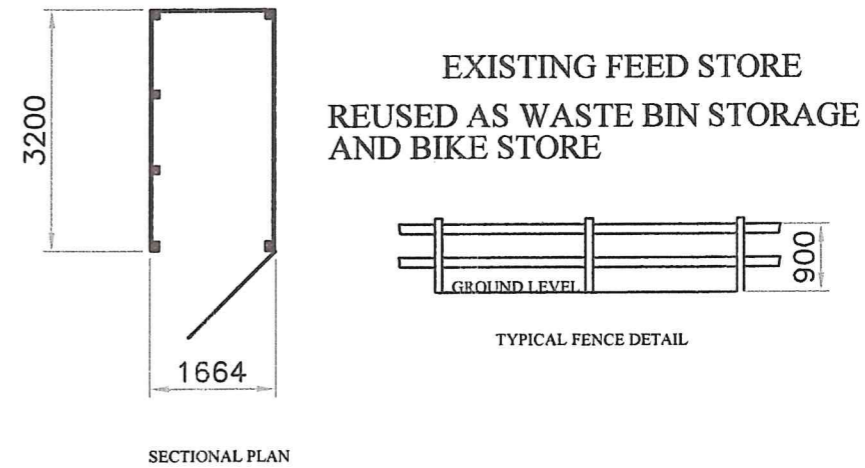
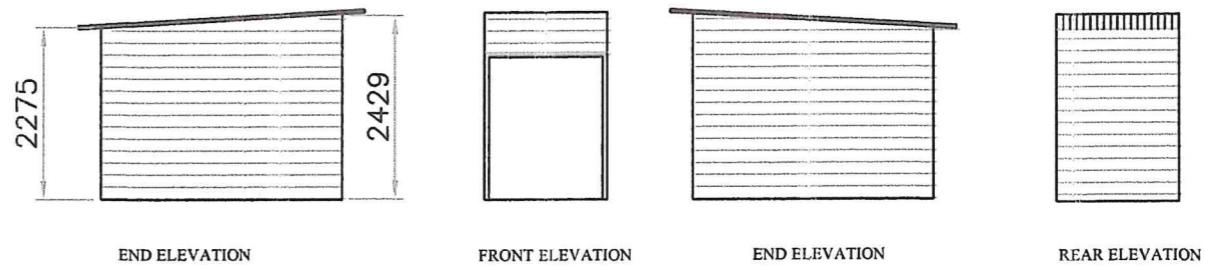

EXISTING FEED STORE
REUSED AS WASTE BIN STORAGE
AND BIKE STORE

NYMNPA
04/05/2022

PROPOSED POSITION OF SHEPHERDS HUTS

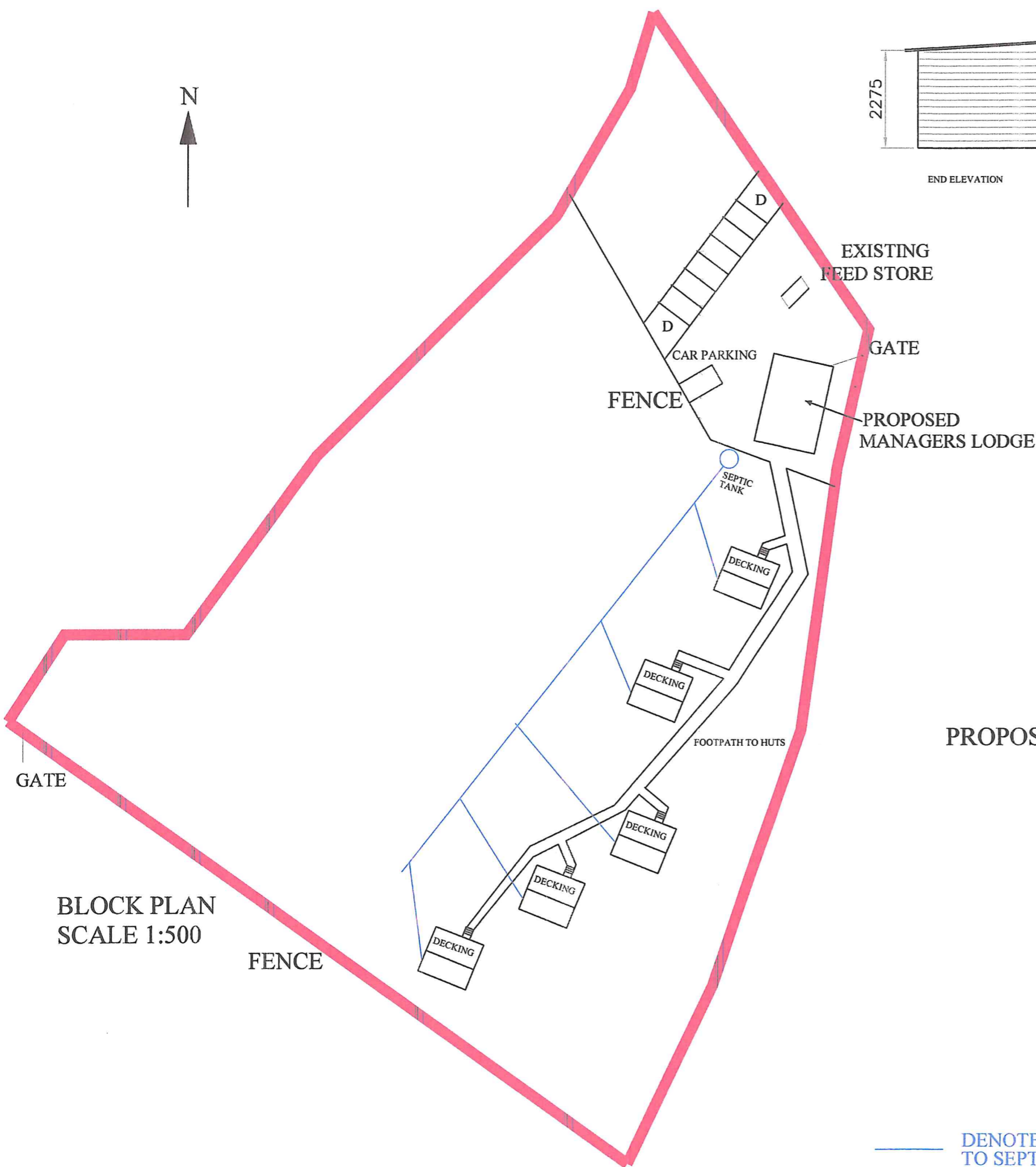

BLOCK PLAN
SCALE 1:500

— DENOTES FOUL WATER DRAINAGE
TO SEPTIC TANK

5390

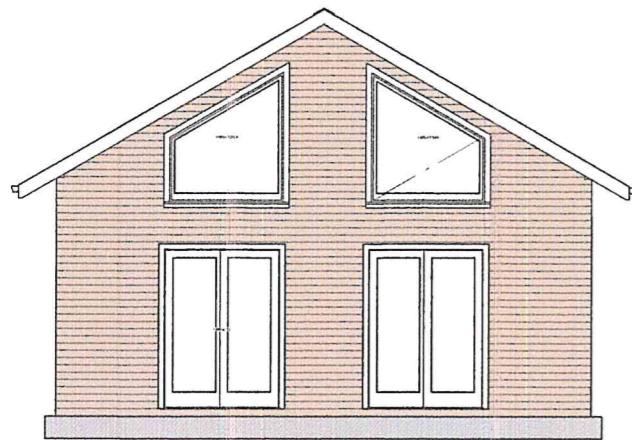

Exterior Elevation Front

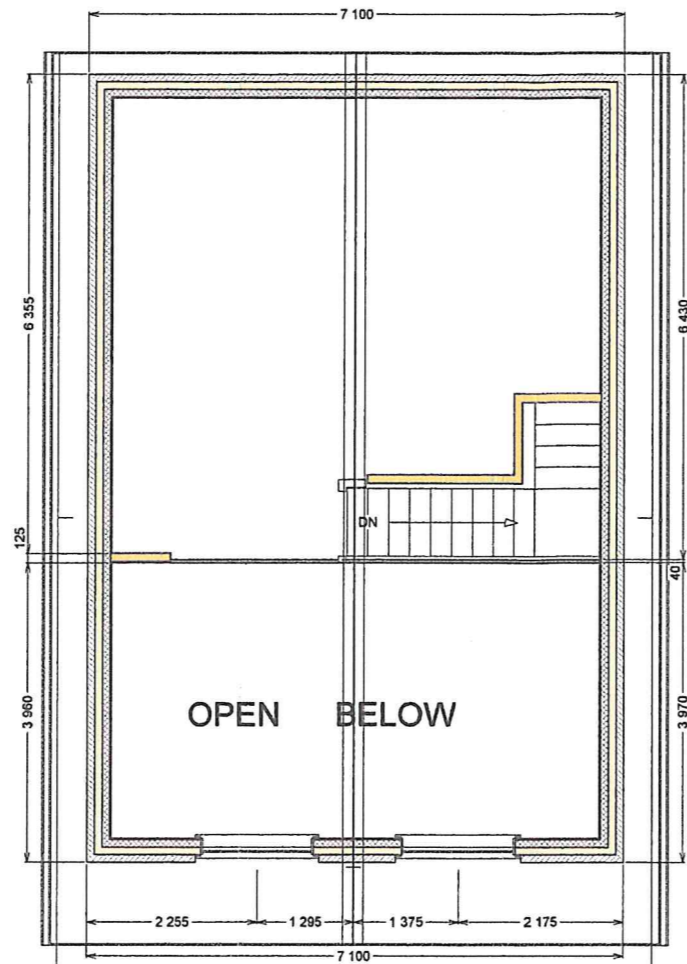

2nd Floor

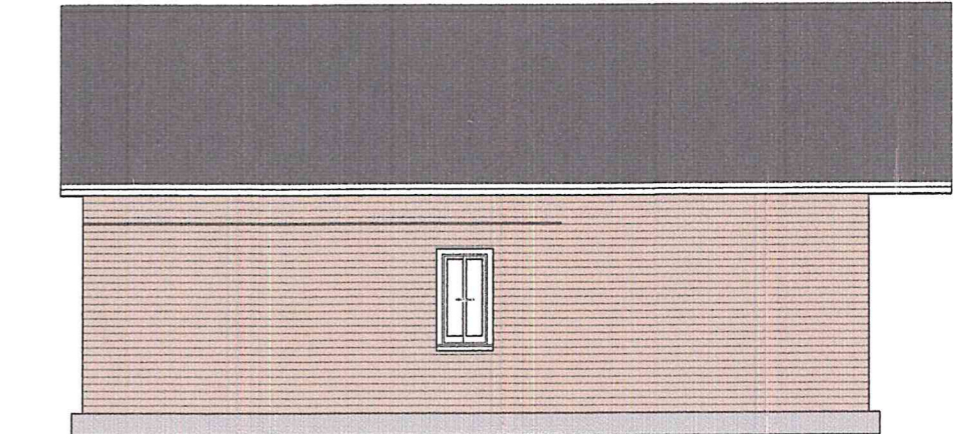

Exterior Elevation Left

NYMNP

04/05/2022

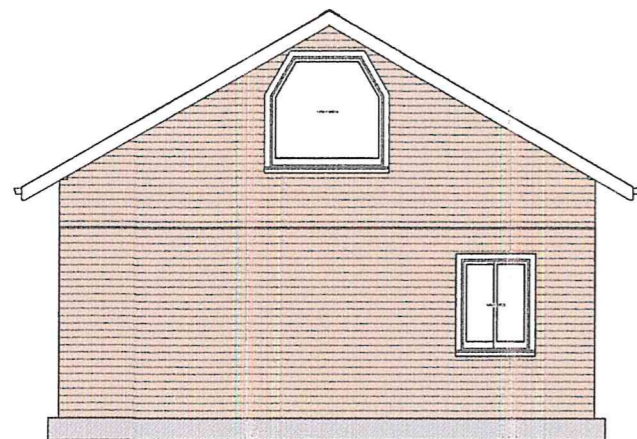

Exterior Elevation Back

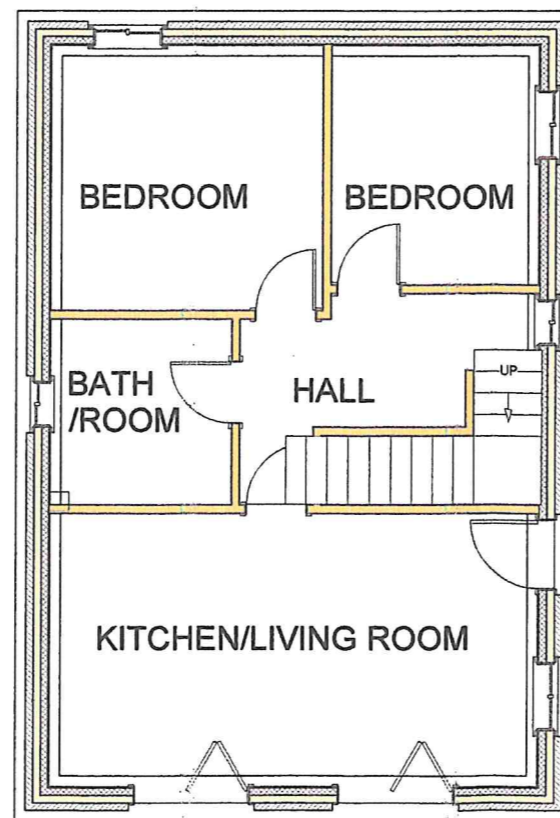

1st Floor

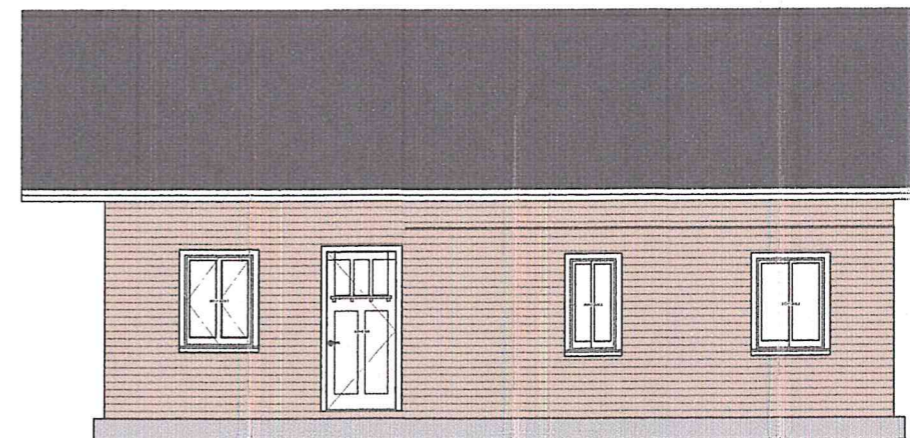

Exterior Elevation Right



Exterior Elevation Front

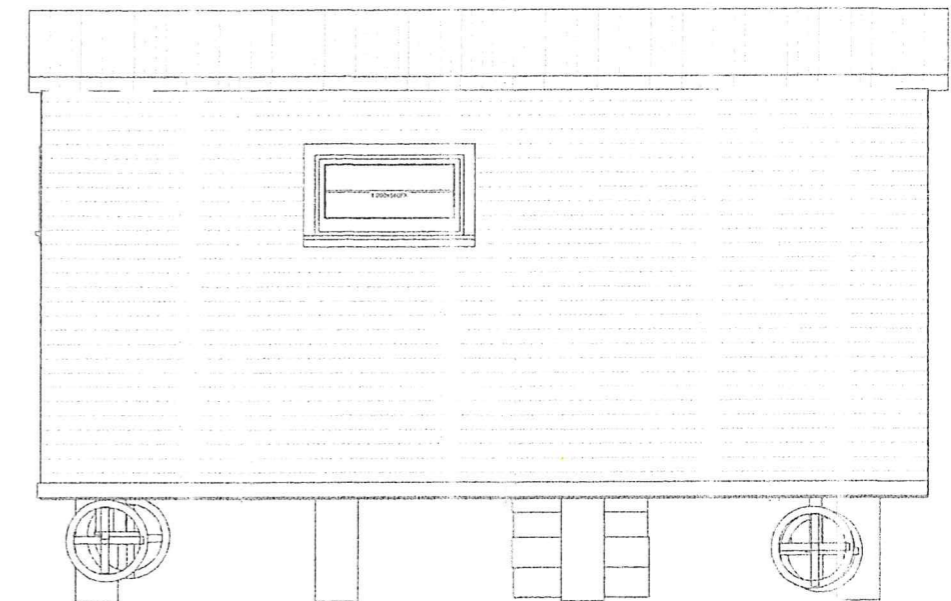

Exterior Elevation Back

6 000

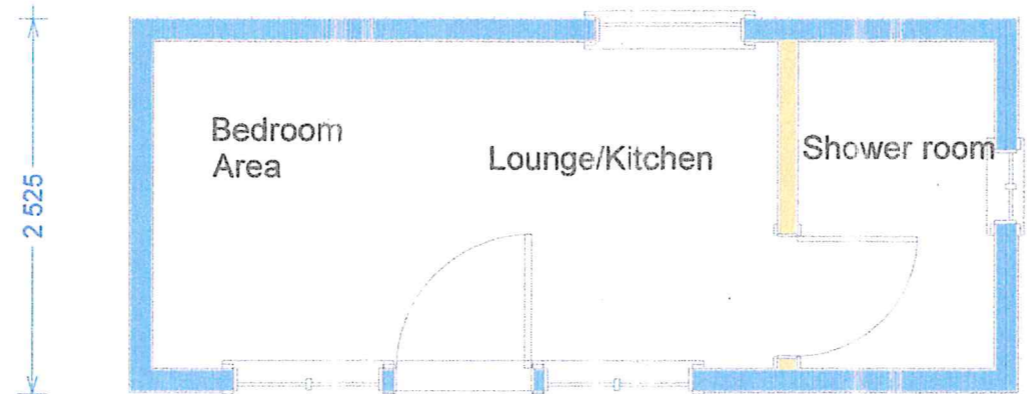

NYMNP
04/05/2022

2 525

3 467

DECKING

Handrail to Patio Not Shown
For Clarity

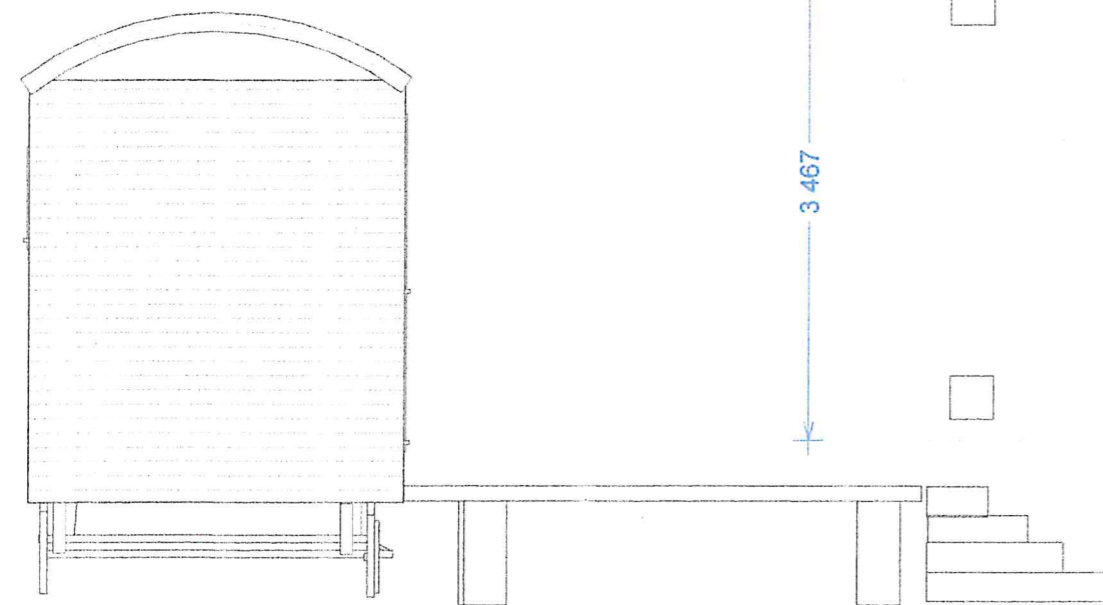

Exterior Elevation Left

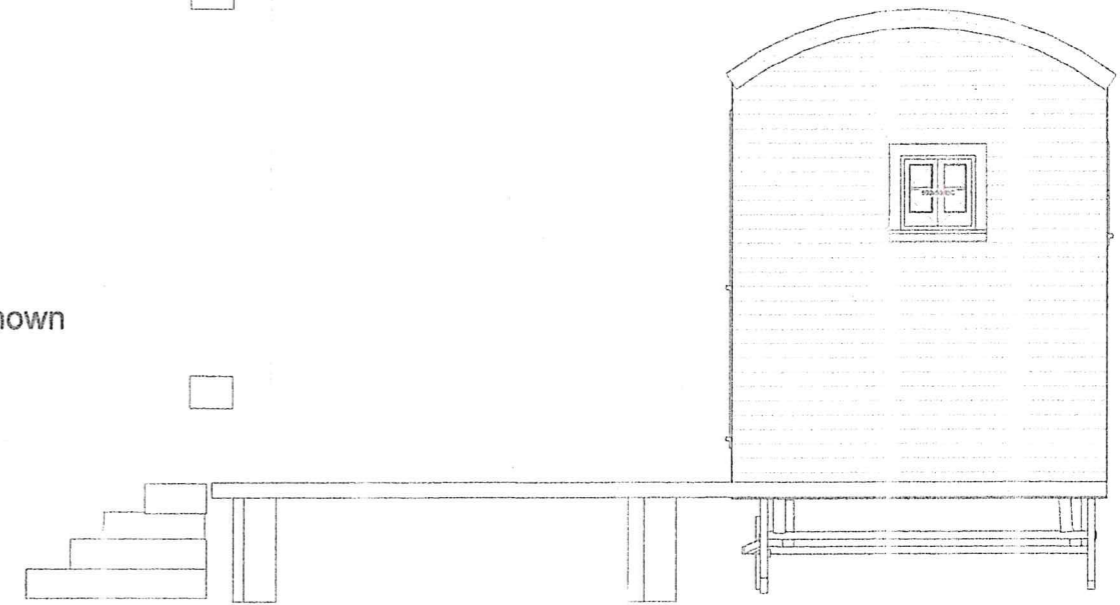

Exterior Elevation Right



NYMNP

04/05/2022

VIEW OF FIELD WITH SHEPHERDS HUTS IN SITU
EXACT LOCATION INDICATIVE ONLY

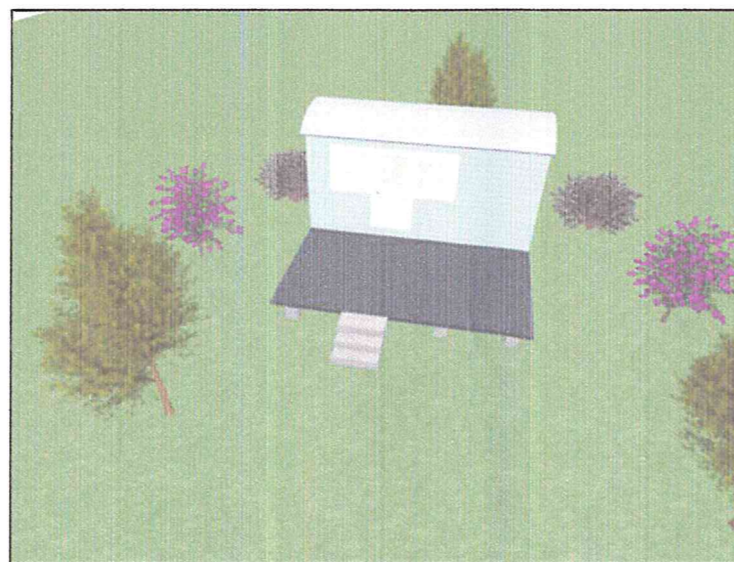

ARIAL VIEWS OF TYPICAL HUT WITH DECKING AND
LANDSCAPING INDICATIVE ONLY

Shepherds Huts
Field No 5886
Raikes Lane
Sneaton
Whitby

Description
Proposal for 10 Shepherds Huts
Conversion of existing field shelter to Bike Store
Conversion of Feed store to refuse bin store
Provision of car park