

Alum House Littlebeck – 2 cabins to hopefully replace the tents

Cabin number one:

This will not be blue as the picture reference but brown with black shingled roof, this has a very similar footprint to the 6 meter bell tent, image below, the living area is smaller than the tent but having the benefit of 2 separate bedroom areas.

I have copied and pasted the exterior, interior, dimensions along with a photo of the area where it will be pitched in its own field this is hidden because of the tree topography, interior lighting will be LED, no sanitary will be installed, it will use the existing wet room from last season.

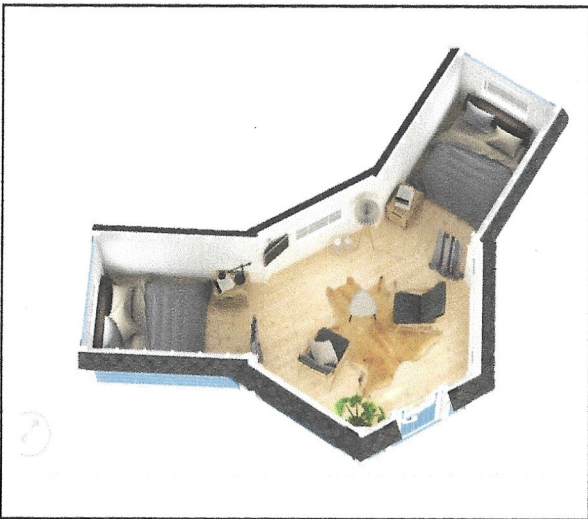
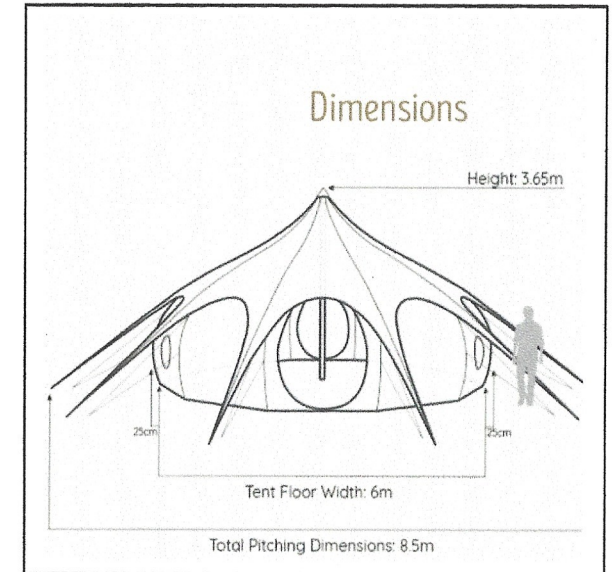
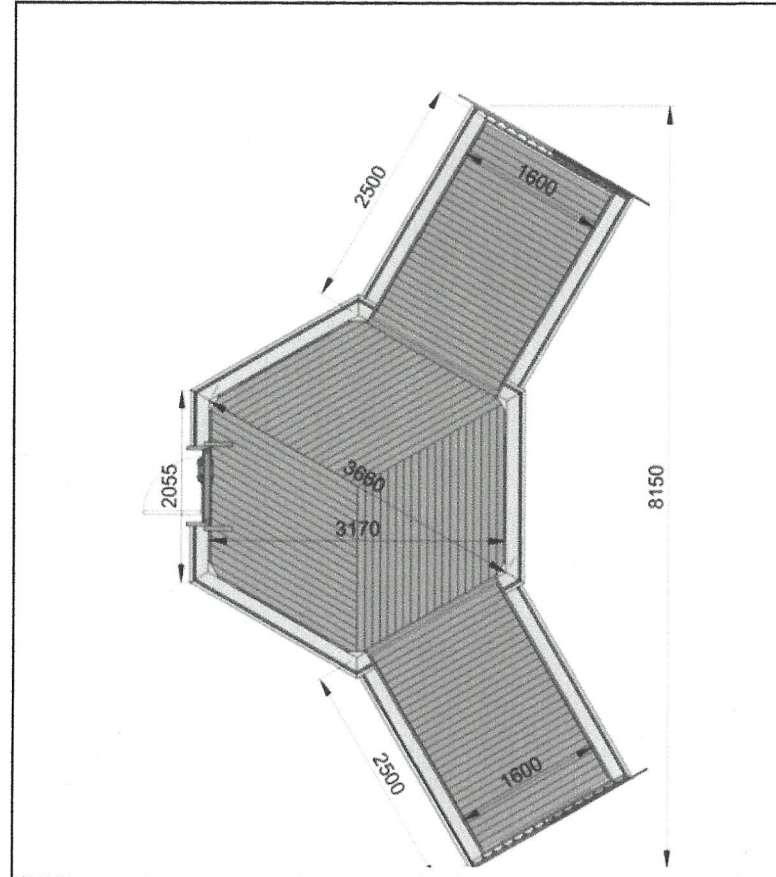
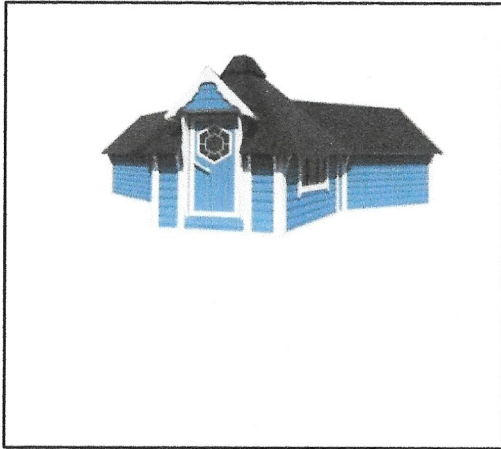

Cabin number 2

This will be the colour below:

The cabin below has a slightly smaller footprint than the 5m tent which is currently pitched, no sanitary will be installed, it will use the existing wet room from last season.

I have copied and pasted the exterior, interior, dimensions along with a photo of the area where it will be pitched, currently the 5m tent is pitched in its own field, this is hidden because of the tree topography, interior lighting will be LED, no sanitary will be installed, it will use the existing wet room from last season.

Changing from canvas to a cabin will be so much better as it will bring tourism to the surrounding village shops and public houses along with Whitby, Robin Hoods Bay and the surrounding area.

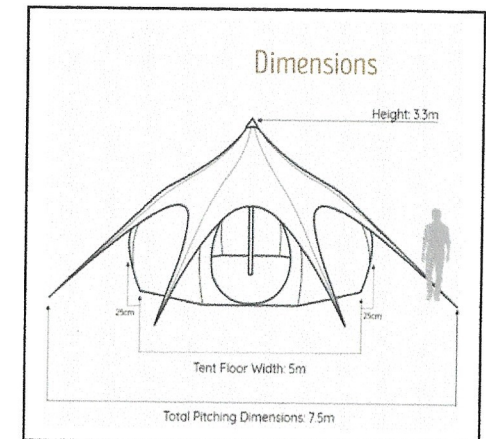
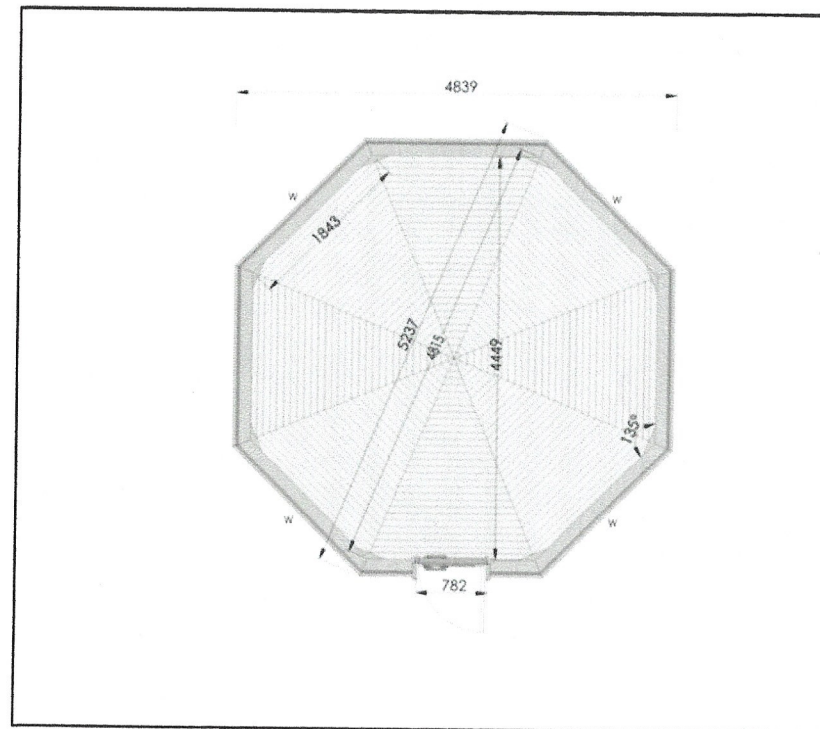
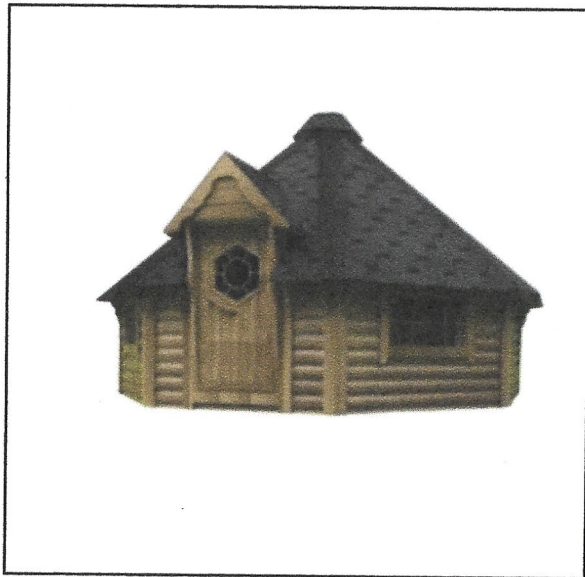

The website is www.alumhouselittlebeck.co.uk if you wish to see the tents pitched last year.

I hope this is sufficient information for a successful application approval?
 Please do not hesitate to contact me if you require further information.

Best wishes
 Michelle