

REV A :- Window to prep area 25-5-22
 B :- Central glazing bar 26-5-22

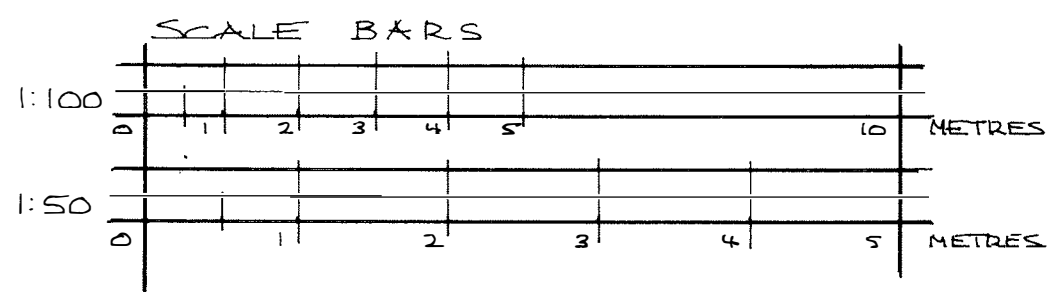

NYMNP
 26/05/2022

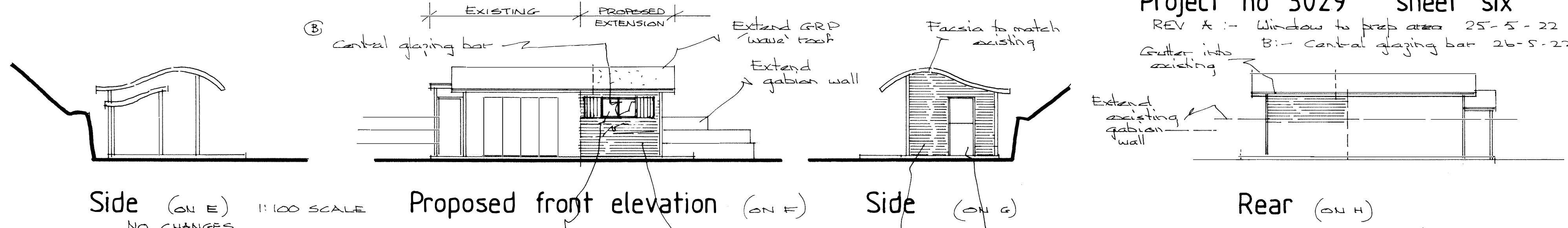
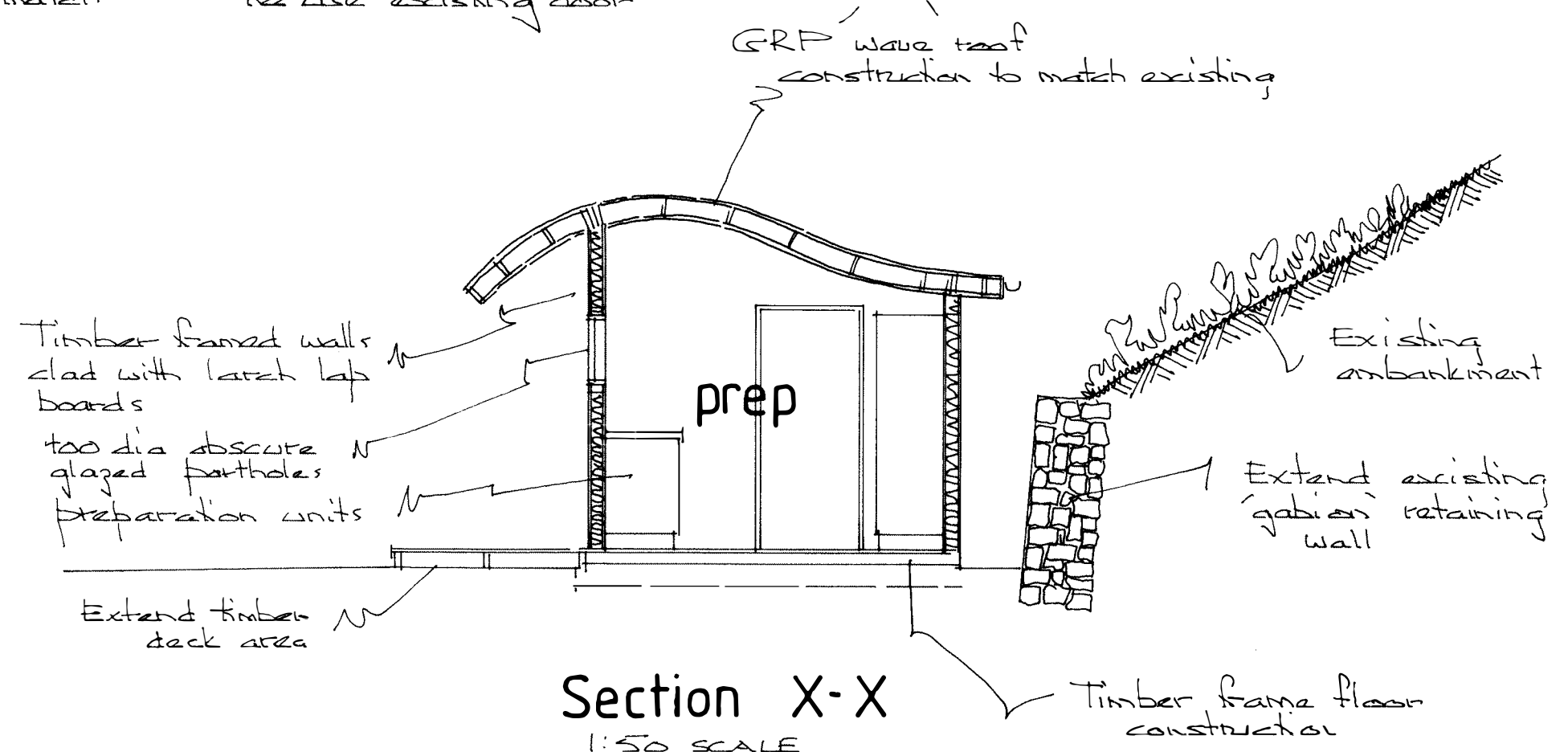

AMENDED

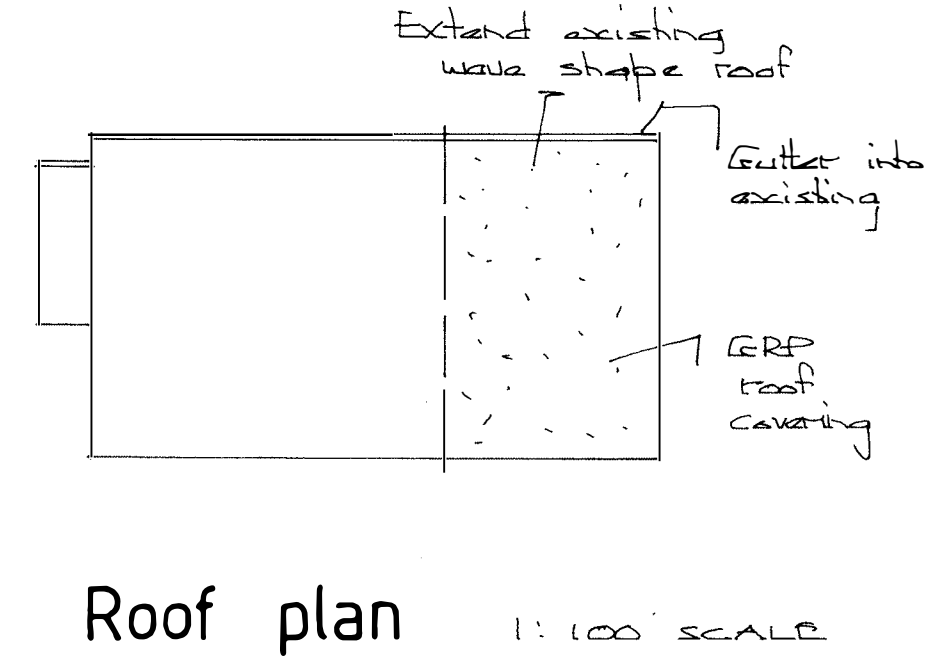
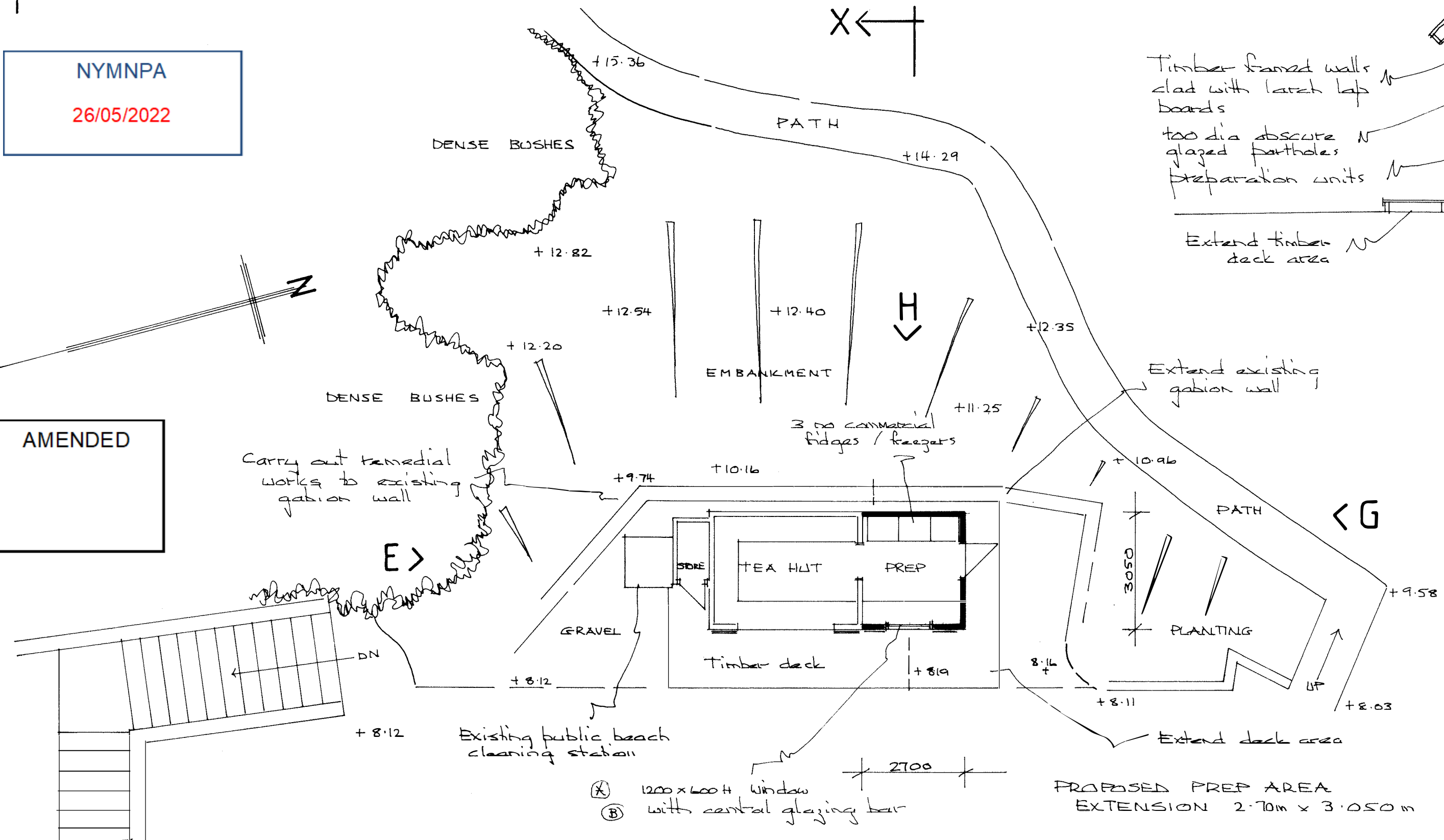

"THE QUARTER DECK"

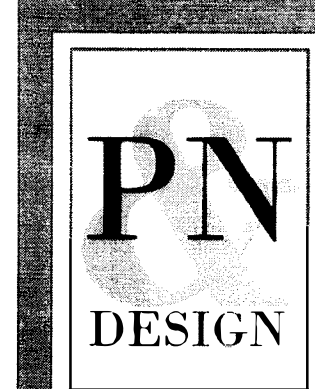

1:100 & 1:50 SCALE AT A2 SIZE
 Unit 34b, Welton Business Park, Wiske Avenue, Brough, East Yorkshire, HU15 1ZQ
 Telephone (01482) 665531 email wilson@pandndesign.co.uk
 Client: GHYLL WOOD DEVELOPMENTS Date: 9-5-22
 Project: Tea Hut extension Scale: 1:100 & 1:50
 Site: 'The Quarterdeck' ROBIN HOODS BAY Drg.No. 3029-6 B