

---

**From:** Victoria Wharton  
**Sent:** 24 May 2022 14:36  
**To:** Planning  
**Subject:** Re: NYM/2022/0085

For the attention of Jill Bastow:

Dear Jill,

Please find attached revised drawings for North End House, Hayburn Wyke. With regard to your letter dated 19th May 22, we have omitted the front velux and added an additional one to the rear. The property already has some velux' to the rear which are not conservation style, so I am hoping we can proceed with the standard velux' here as well.

Let me know your thoughts on this.

Thank You  
Vicky

On Thursday, 19 May 2022, 10:32:03 BST,

wrote:

Reference: NYM/2022/0085.

The North York Moors National Park Authority Planning Service welcomes public engagement in all aspects of its work. You have received this email in relation to a current planning matter. The attached correspondence contains important information which you are advised to retain for your records. If you have any queries, please do not hesitate to contact us. When replying it's best to quote our reference number, which is included in the attached letter.

Kind regards

***Chris France***

Chris France  
Director of Planning  
North York Moors National Park Authority  
The Old Vicarage  
Bondgate  
Helmsley, York YO62 5BP  
Tel: 01439 772700  
[www.northyorkmoors.org.uk](http://www.northyorkmoors.org.uk)

---

**From:** Judith Seaton  
**Sent:** 26 May 2022 11:40  
**To:** Jill Bastow  
**Subject:** Message from Vicky Dixon

Her builders will recess the velux windows.

Judith Seaton  
Executive Support Team Leader  
North York Moors National Park Authority  
The Old Vicarage  
Bondgate  
Helmsley  
YO62 5BP

AMENDED

NYMNP

26/05/2022

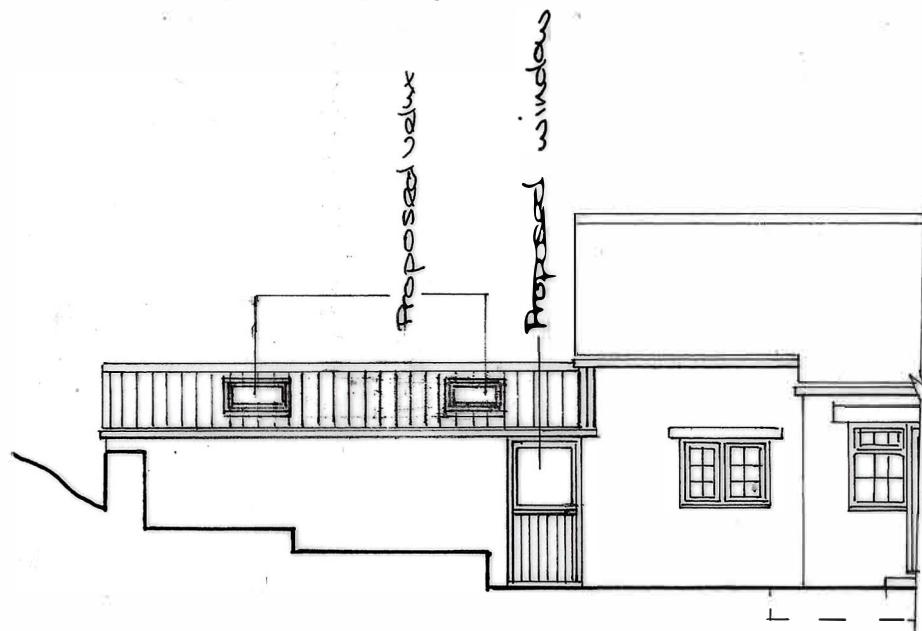

REAR ELEVATION



SIDE ELEVATION

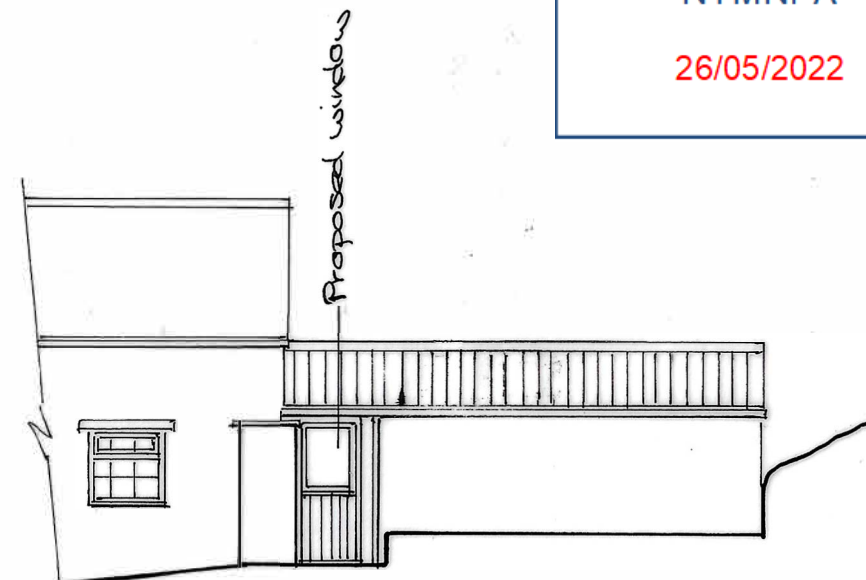

FRONT ELEVATION

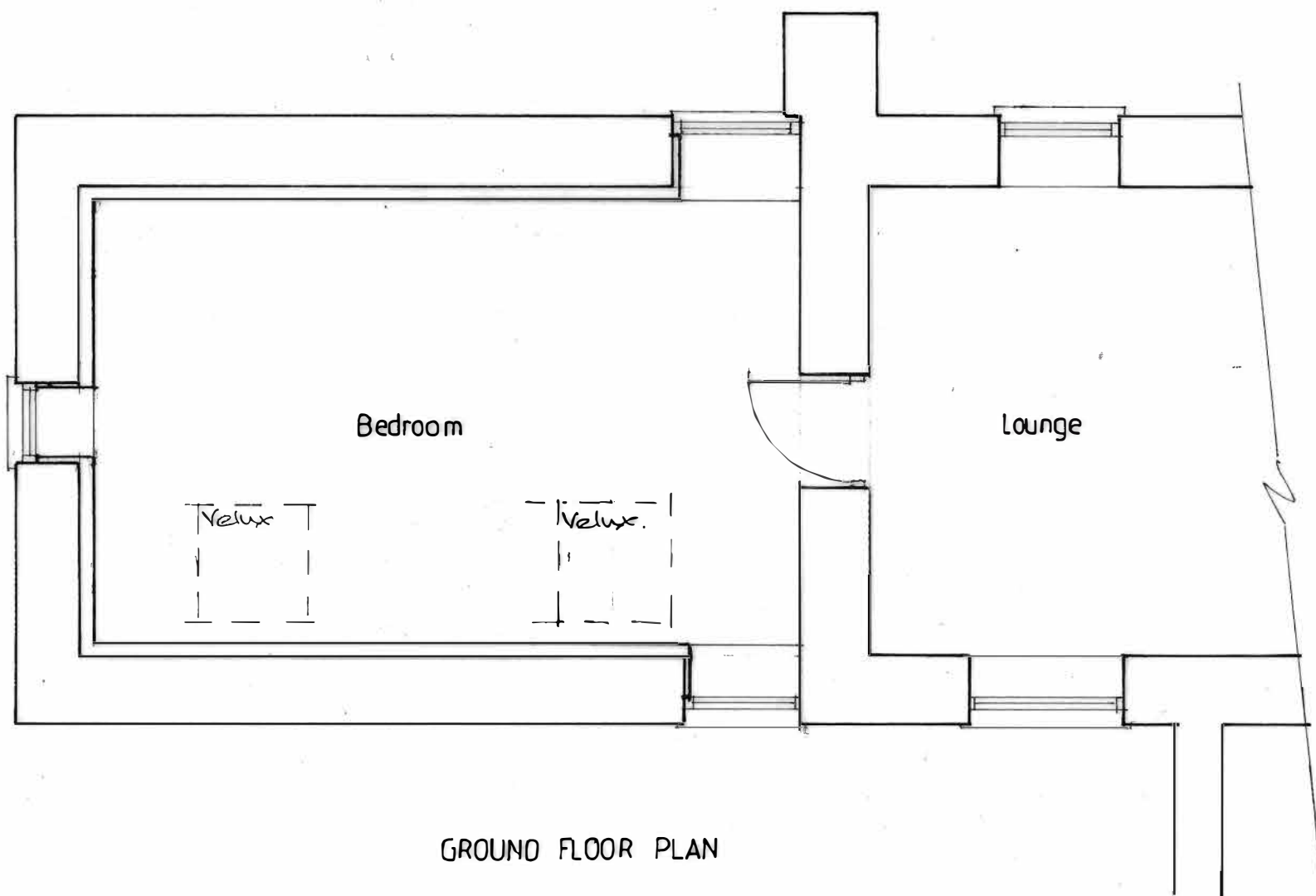

GROUND FLOOR PLAN

Rev A - Velux amended..

Proposed Alterations to North End House, Hayburn Wyke, Cloughton, Scarborough

Proposed Arrangements

Date:	Apr 22	Job No.	22/07
Drawn:	VW	Drg No.	03
Scale:	1:100 1:50 @A3	Rev.	A

Victoria Wharton  
 Architectural Design  
 7 Red Scar Lane  
 Scarborough  
 YO12 5RH  
 Tel: 07734255300  
 Email: v.wharton@yahoo.co.uk