

Ordnance Survey, (c) Crown Copyright 2022. All rights reserved. Licence number 100022432

**NYMNP**  
25/04/2022

Rev	Date	Drawn	Description	Checked
-	-	-	-	-



LHL Group Property and Construction Consultants

The Chocolate Works  
Bishopthorpe Road  
York  
YO23 1DE  
01904 690699  
www.lhlgroup.co.uk

Suite 2  
The Riverside Building  
Livingston Road  
Hessle  
HU13 0DZ  
01482 215999

Offices also in:  
Harrogate  
Newcastle Upon Tyne  
Doncaster

Client JGJ LITTLE LIMITED  
Project 2 SNEATON LANE, RUSWARP, YO22 5HL  
Title LOCATION PLAN

Issued From HULL  
Date 01/2022  
Scale 1:1250 @ A4  
Drawn SY Auth WO

Drawing Number Revision

08525 EXW 20 - 201

Do not scale from this drawing. Work to figured dimensions, and any discrepancy to be reported to the Architect.

© This drawing is copyright and must not be reproduced or used for any other purpose without the permission of LHL Group Ltd.

NYMNPA  
25/04/2022

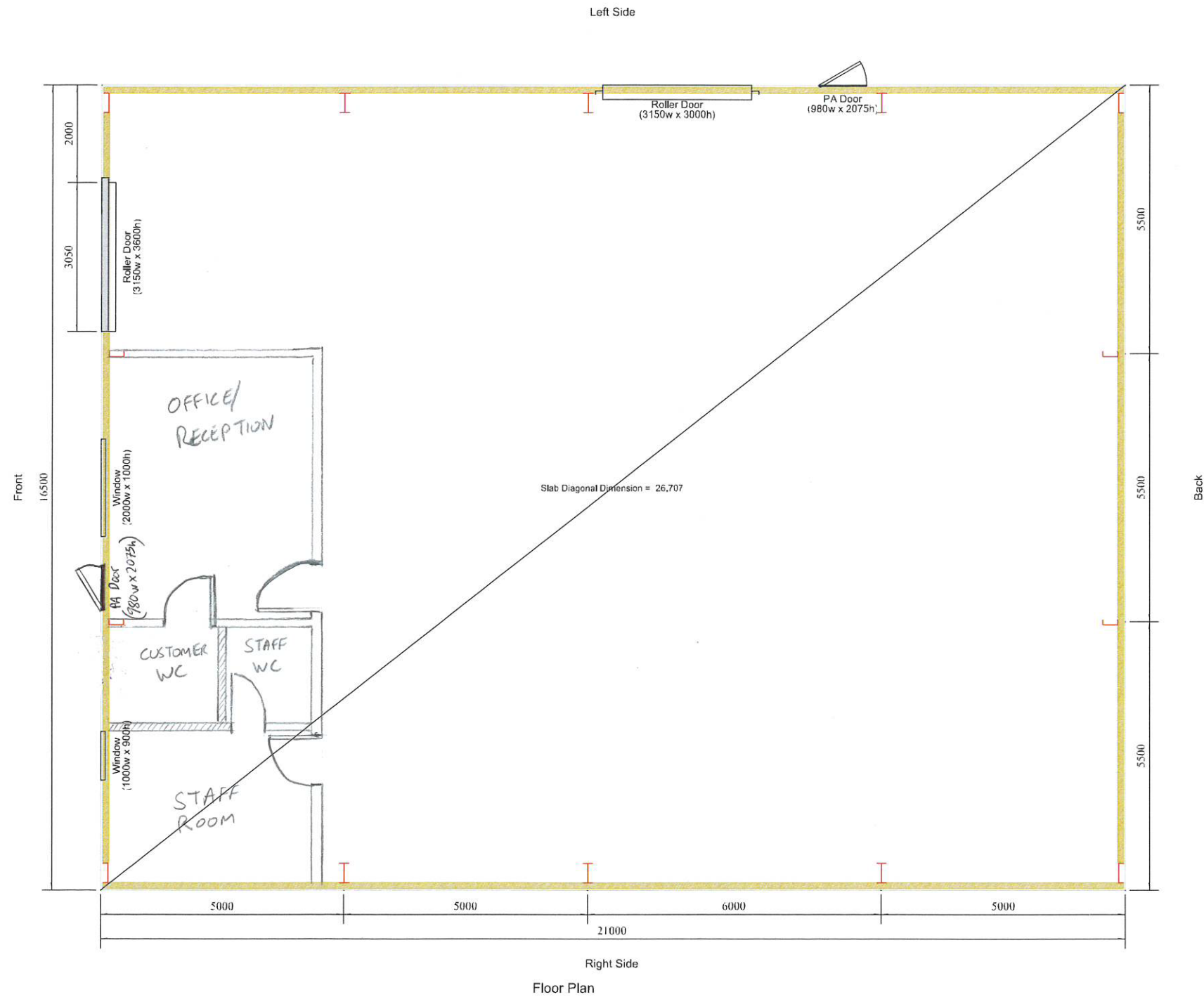

Capital Steel Limited

Web: [www.capitalsteelbuildings.co.uk](http://www.capitalsteelbuildings.co.uk)  
Email: [info@capitalsteelbuildings.co.uk](mailto:info@capitalsteelbuildings.co.uk)

Supplied By: Mayfair Steel Buildings

Customer: ROB LITTLE V2

YO22 5HL

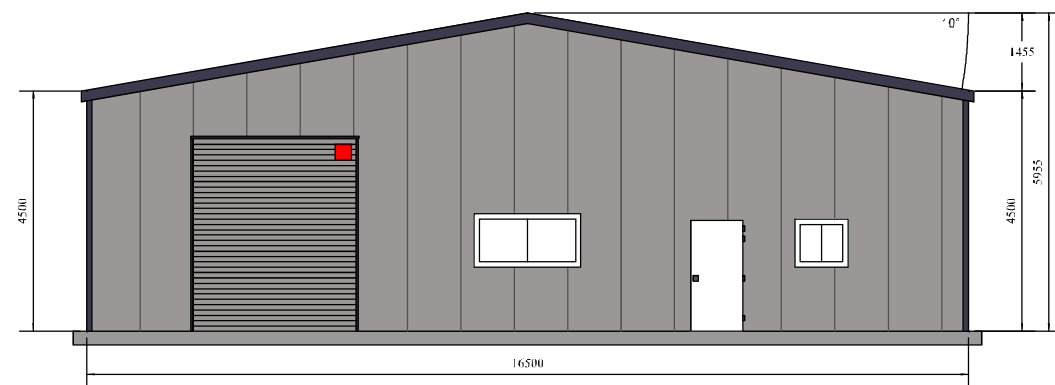

Front Elevation (External)

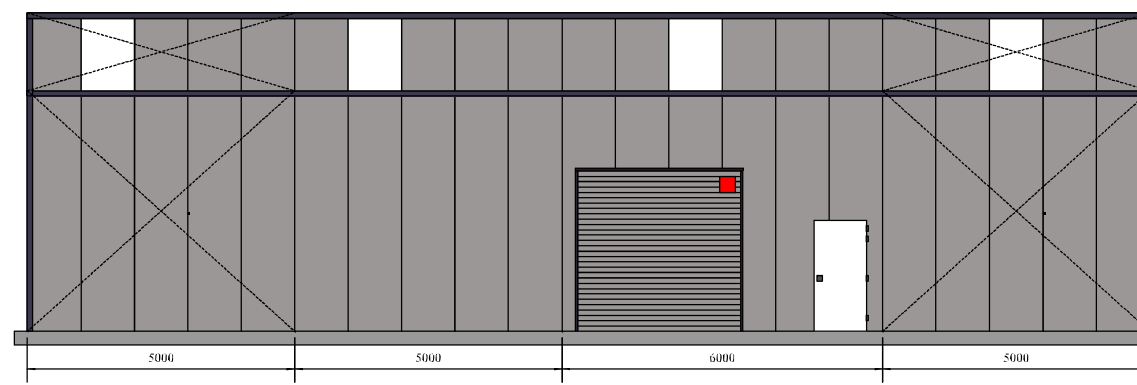

Left Elevation Internal

NYMNPA  
25/04/2022

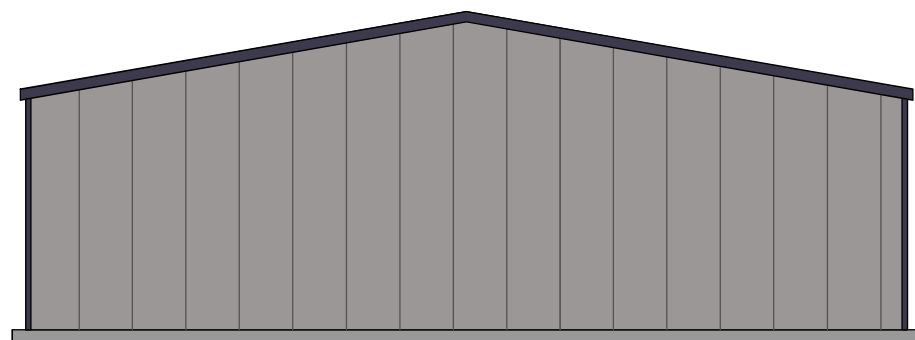

Back Elevation

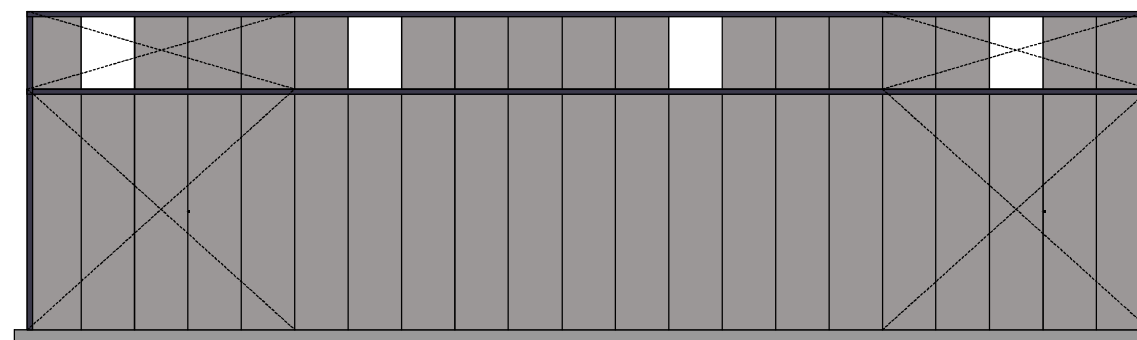

Right Elevation



Capital Steel Limited

Web: [www.capitalsteelbuildings.co.uk](http://www.capitalsteelbuildings.co.uk)  
Email: [info@capitalsteelbuildings.co.uk](mailto:info@capitalsteelbuildings.co.uk)

Supplied By: Mayfair Steel Buildings

Customer: ROB LITTLE V2

YO22 5HL