

elevations as proposed

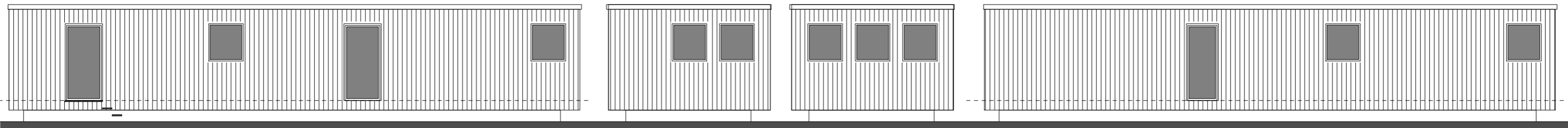

elevations as existing

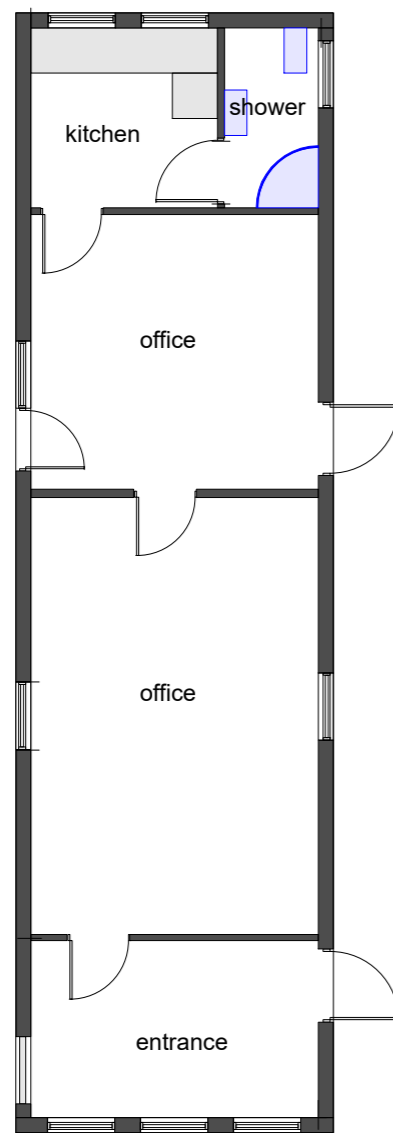

existing

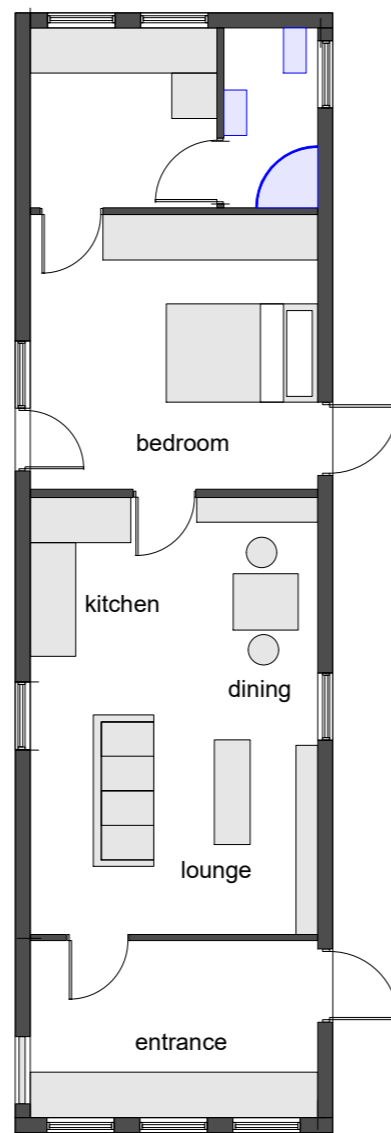

proposed

change of use of reception office into managers accommodation

The applicant wants to create the 4 bedroom 'flat' into holiday accommodation within the falcon inn building and move a single occupancy manager which they already employ into the smaller unit which is more suited for site security and better management of the whole site and not just the 'inn' building.

NYMNPA

08/06/2022

AMENDED

existing and proposed elevations of the management unit

proposed change of use at the falcon inn cloughton scale 1:100@A3 drawing no. 11.11-01