

Produced 06 Jun 2022 from the Ordnance Survey MasterMap (Topography) Database and incorporating surveyed revision available at this date.

The representation of a road, track or path is no evidence of a right of way. The representation of features as lines is no evidence of a property boundary.

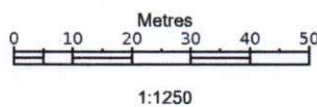

Redmire Farm, Rd From Redmire Farm  
To The A171 Guisborough Rd, Ugthorpe,  
Whitby  
YO21 2BW

Supplied by: Stanfords 06 Jun 2022  
Licence: © Crown Copyright and  
database rights 2022 OS100035409  
Order Licence Reference: OI1543870  
Centre coordinates: 476972 510691

NYMNPA

07/06/2022

CATTLE BARN

NYMNP  
18/05/2022

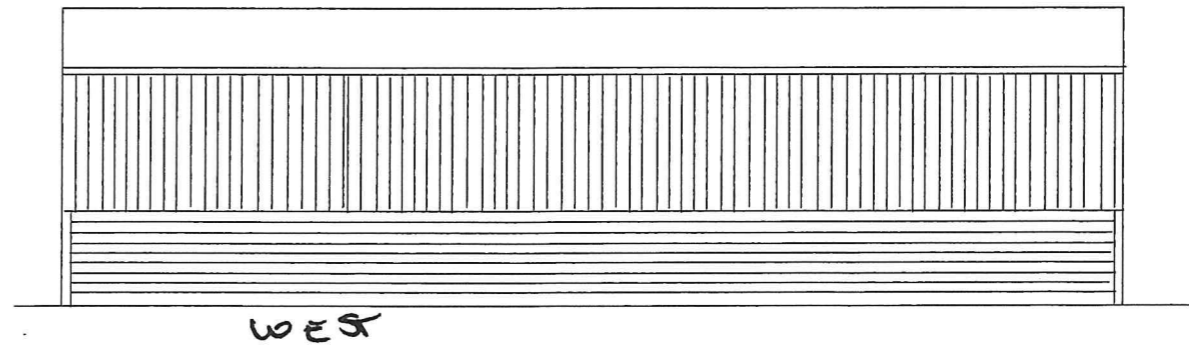
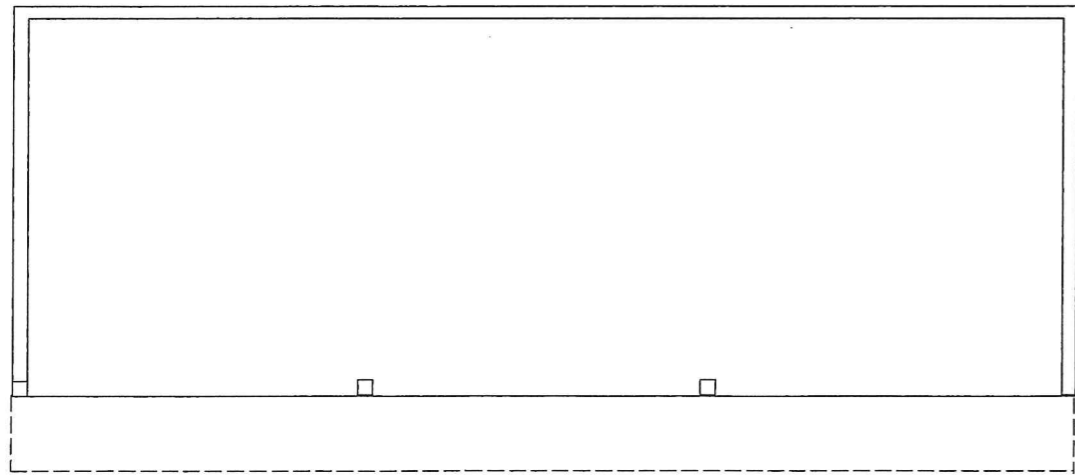
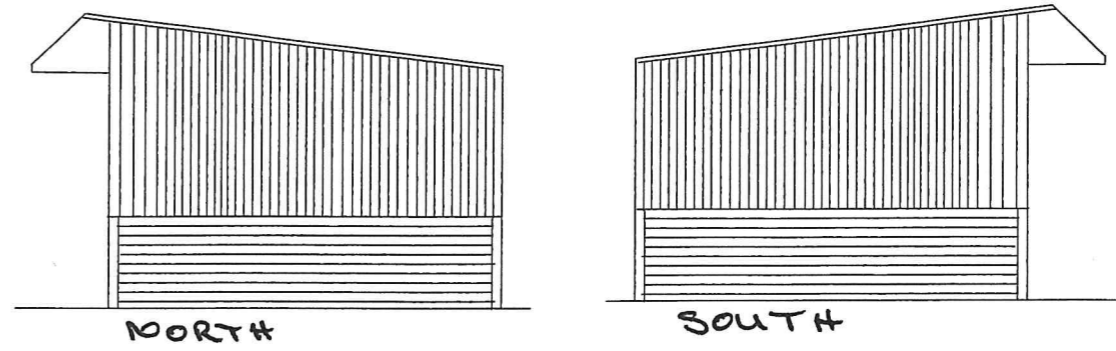
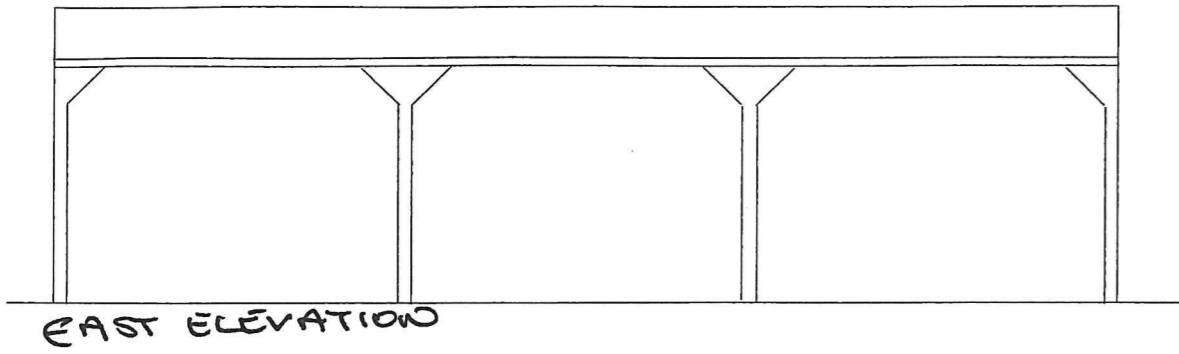

1.200 high timber stockwall with spaceboard above on both gable ends and rear elevations.  
box profile steel roof

REDMIRE FARM, TRANMIRE, WHITBY, NORTH YORKSHIRE  
YO21 2BW

DRAWING:  
PROPOSED PLAN AND ELEVATIONS  
SCALE:  
1: 100 @ A3