

# ASHGROVE COTTAGE, HARWOOD DALE, SCARBOROUGH, YO13 0LA

Supplied by: [www.ukmapcentre.com](http://www.ukmapcentre.com)

Serial No: 242014

Centre Coordinates: 496250, 495834

Production Date: 09/06/2022 11:33:04

NYMNPA

10/06/2022

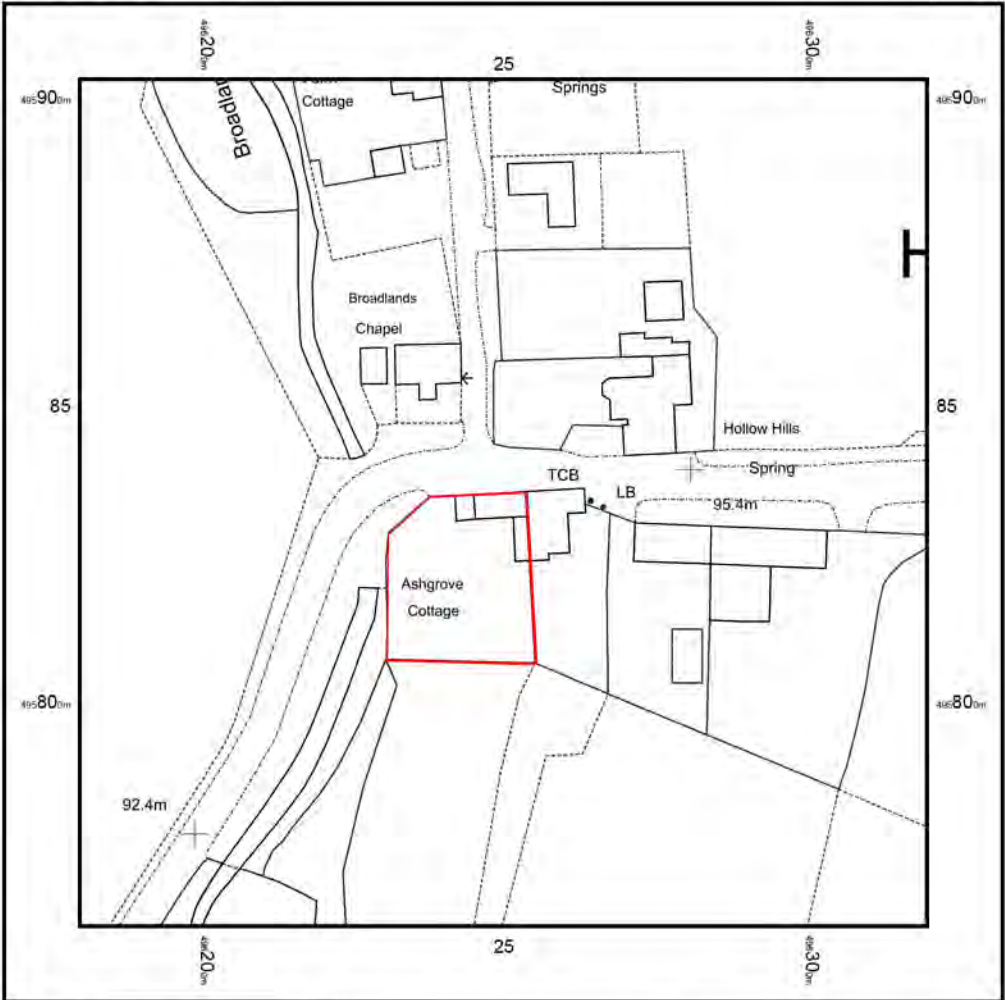

© Crown copyright and database rights 2022 Ordnance Survey 100048957. Therepresentation of road, track or path is no evidence of a boundary or right of way. The representation of features as lines is no evidence of a property boundary.

0m 1cm = 12.5m 50m

Scale 1:1250

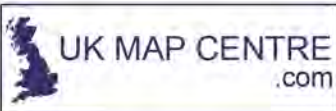

NYMNPA

10/06/2022

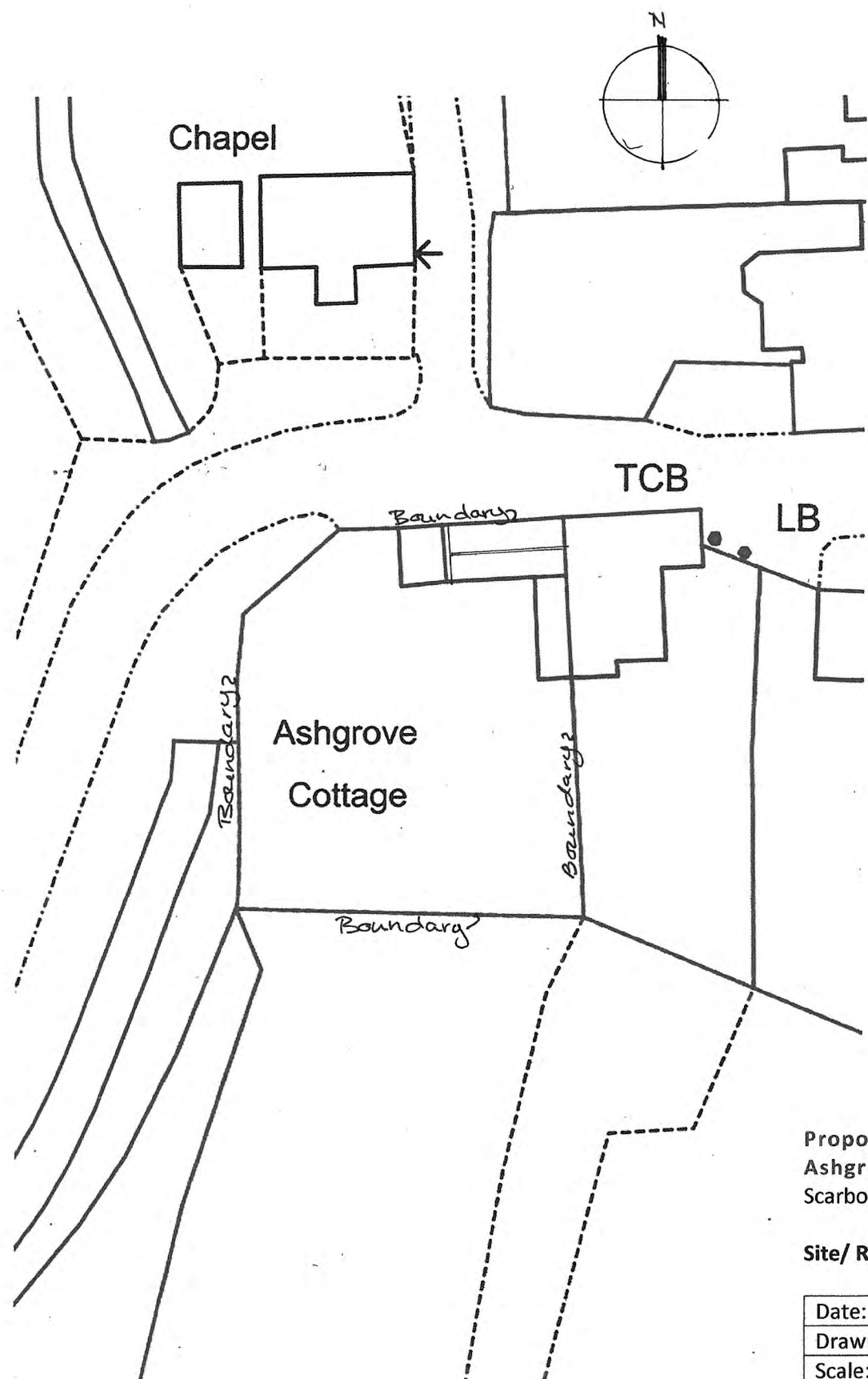

EXISTING SITE/ROOF PLAN

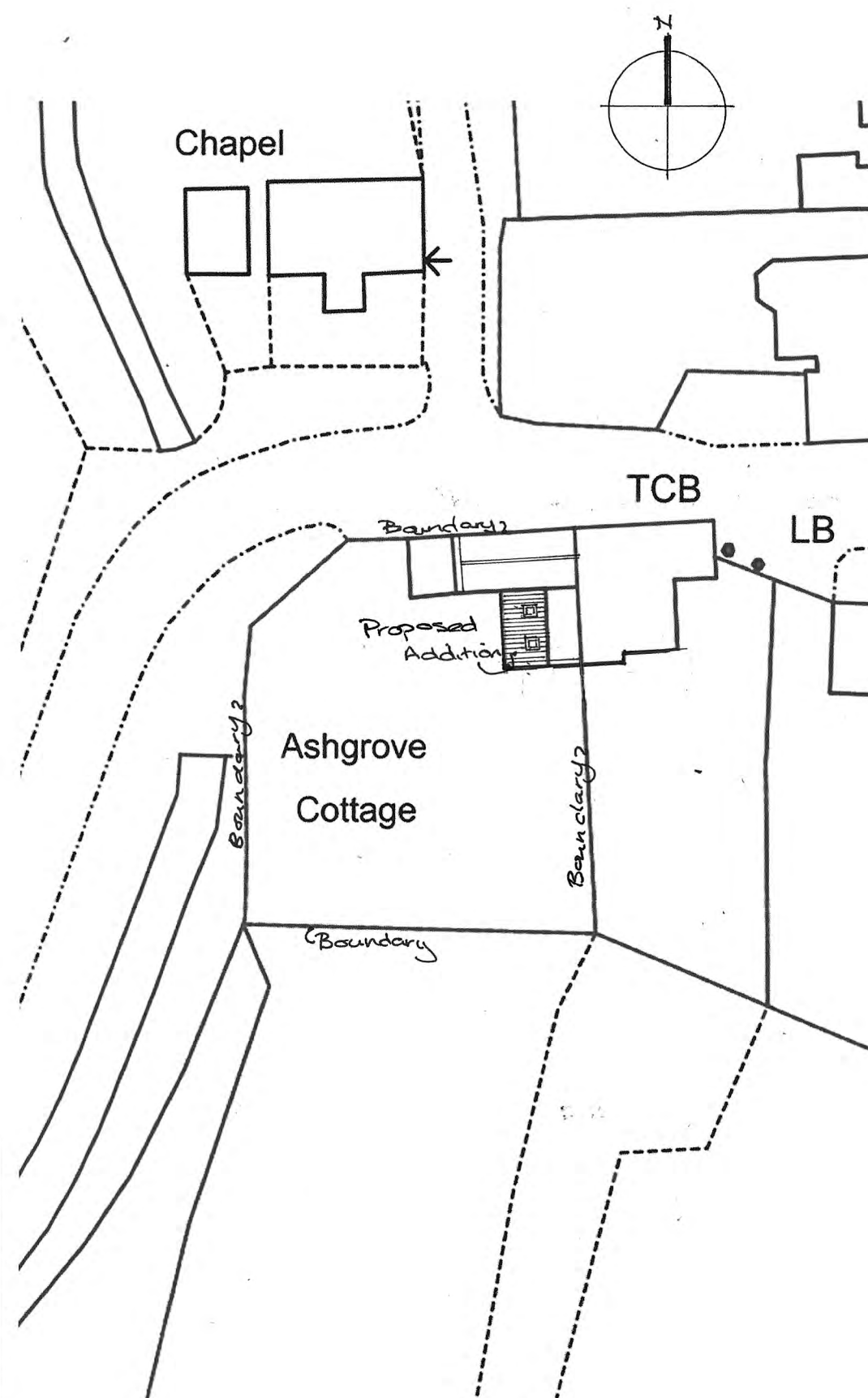

PROPOSED SITE/ROOF PLAN

Proposed Additions & Alterations at  
Ashgrove Cottage, Hardwood Dale,  
Scarborough

Site/ Roof Plans

Date:	June 22	Job No.	22/10
Drawn:	VW	Drg No.	01
Scale:	1:500	Rev.	

Victoria Wharton  
Architectural Design  
7 Red Scar Lane  
Scarborough  
YO12 5RH

NYMNPA

10/06/2022

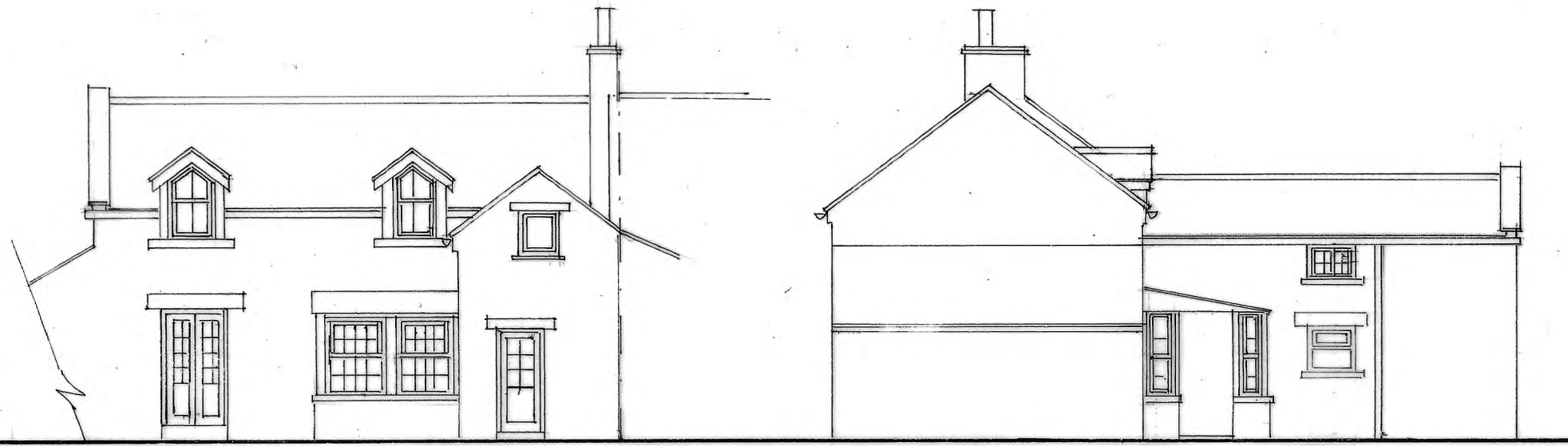

REAR ELEVATION

SIDE ELEVATION

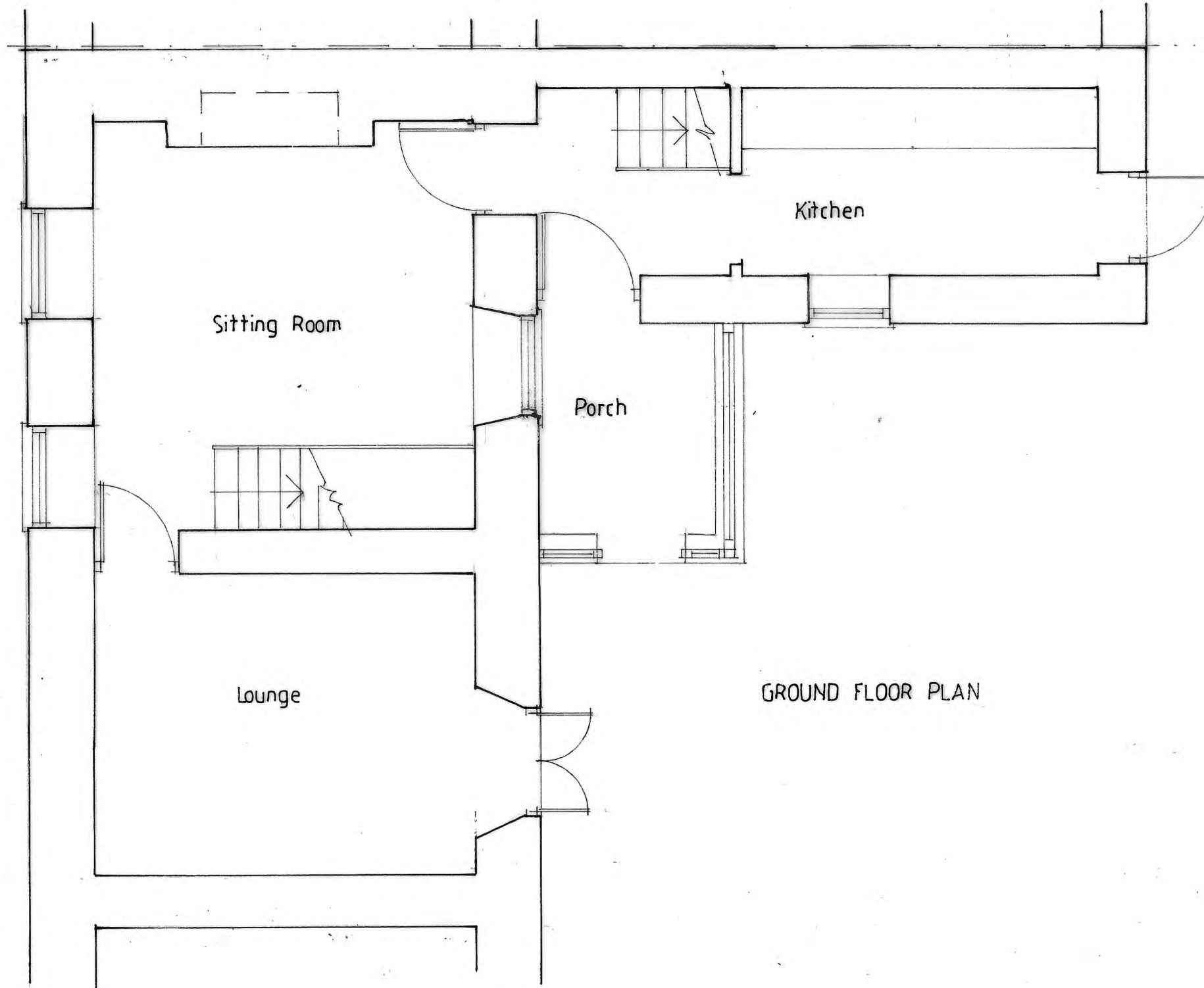

Sitting Room

Kitchen

Porch

Lounge

GROUND FLOOR PLAN

Proposed Additions & Alterations at  
Ashgrove Cottage, Hardwood Dale,  
Scarborough

Existing Ground Floor Plan & Elevations

Date:	June 22	Job No.	22/10
Drawn:	VW	Drg No.	02
Scale:	1:50 @ A3	Rev.	

Victoria Wharton  
Architectural Design  
7 Red Scar Lane  
Scarborough  
YO12 5RH



NYMNPA  
10/06/2022

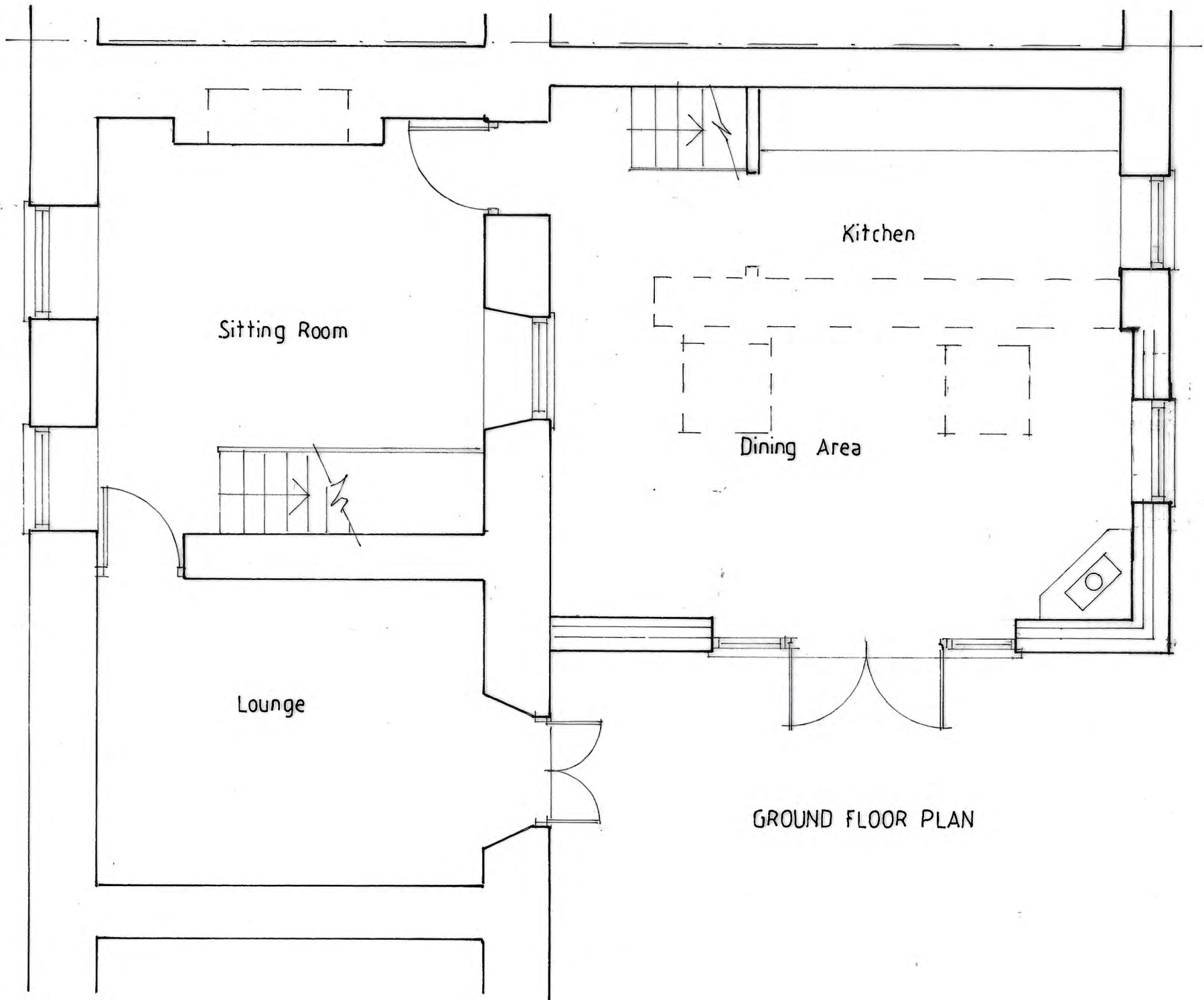

**Proposed Additions & Alterations at  
Ashgrove Cottage, Hardwood Dale,  
Scarborough**

**Proposed Ground Floor Plan**

Date:	June 22	Job No.	22/10
Drawn:	VW	Drg No.	04
Scale:	1:50 @ A3	Rev.	

**Victoria Wharton  
Architectural Design  
7 Red Scar Lane  
Scarborough  
YO12 5RH**

NYMNP

10/06/2022

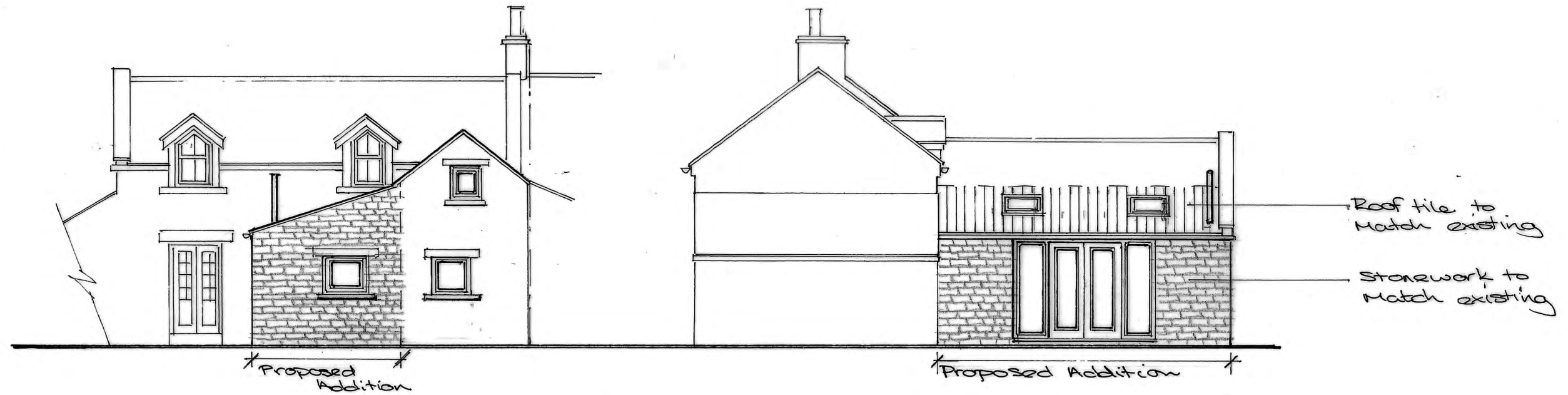

Proposed Additions & Alterations at  
Ashgrove Cottage, Hardwood Dale,  
Scarborough

**Proposed Elevations**

Date:	June 22	Job No.	22/10
Drawn:	VW	Drg No.	05
Scale:	1:50 @ A3	Rev.	

Victoria Wharton  
Architectural Design  
7 Red Scar Lane  
Scarborough  
YO12 5RH