

Rev	Date	Description	Drawn	Check	Approve

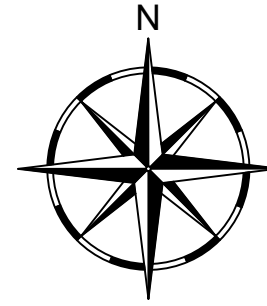

NYMNPA
20/06/2022

THE MULGRAVE ESTATE OWN THE APPLICATION SITE AND THE SURROUNDING FARMLAND BUT NOT THE PROPERTY TO THE IMMEDIATE NORTH OF THE BARN WHICH IS EXCLUDED FROM THE BLUE LINE

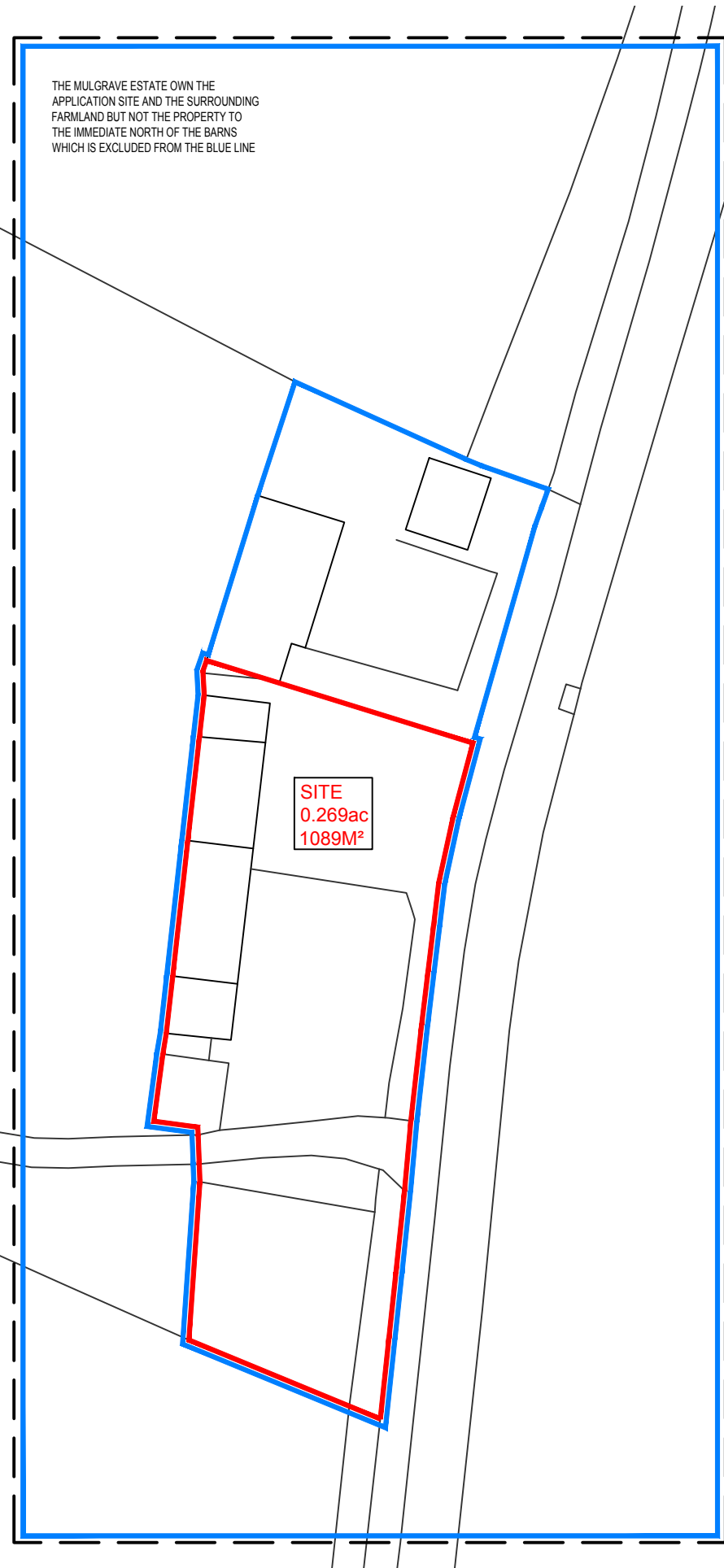

LOCATION PLAN (Scale 1:500)

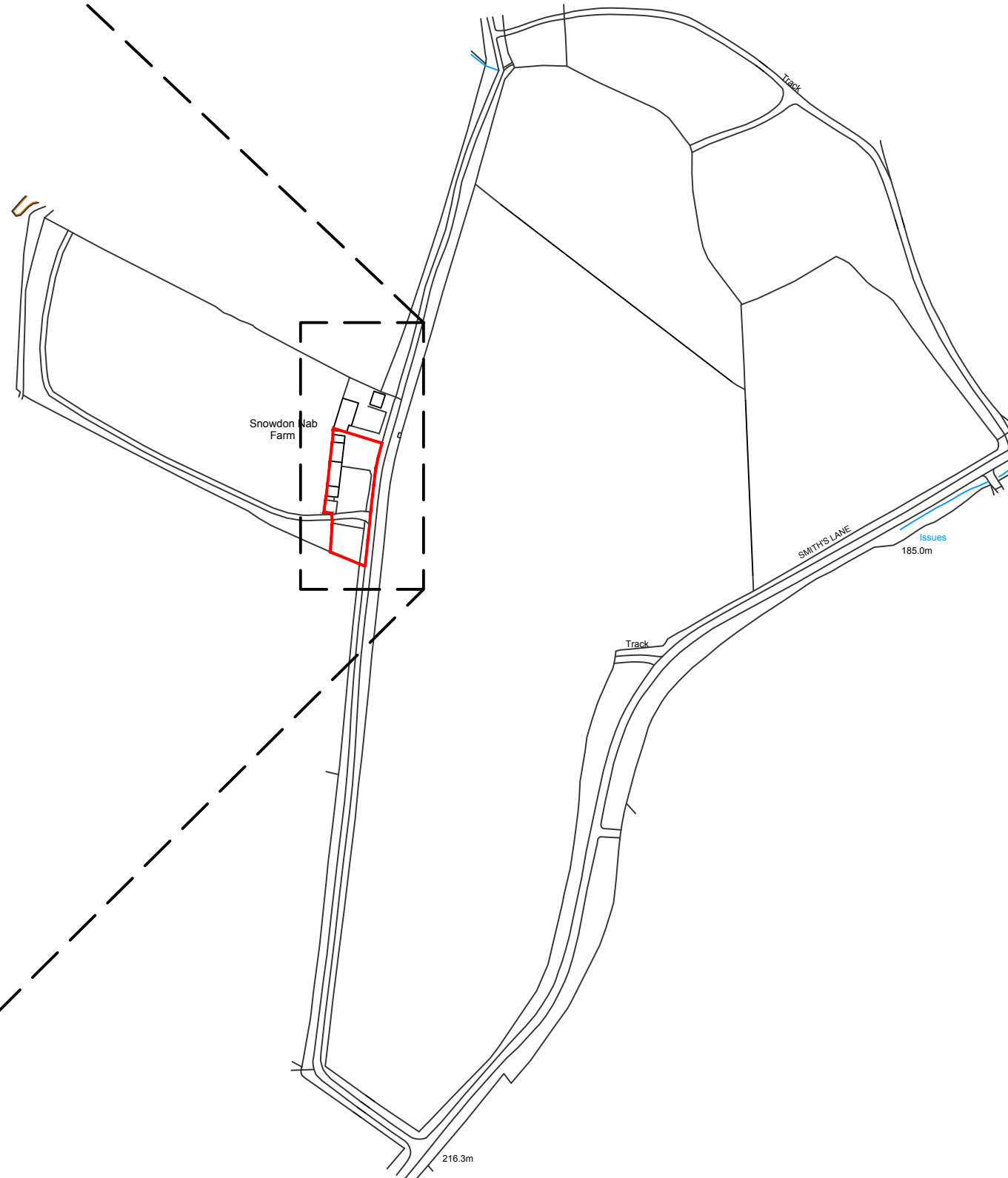

LOCATION PLAN (Scale 1:2500)

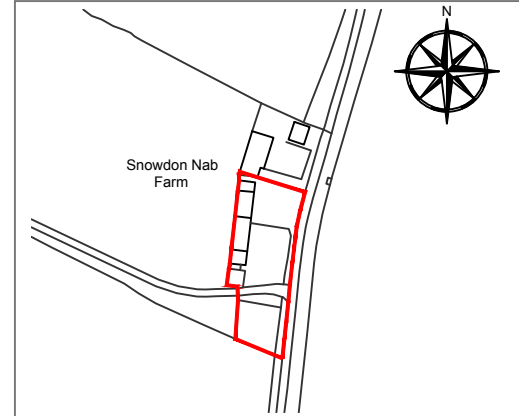

SITE PLAN (Scale 1: 1250)

SCOPE OF WORKS

PROPOSAL FOR CHANGE OF USE OF EXISTING BARN TO CREATE A DWELLING AT SNOWDON NAB BARN, EGTON GRANGE, WHITBY, YO22 5BA. THE PROPOSED DWELLING/S WILL INCLUDE UTILITY ROOM, MAIN BATHROOM, KITCHEN/LOUNGE AREA, THREE BEDROOMS, ONE WITH ENSUITE. THE EXISTING GARAGE WILL REMAIN IN USE AS A GARAGE. THE EXISTING LOFT STORE ACCESSED VIA THE EXTERNAL STEPS WILL BECOME A WORKSPACE/STORE.

THE PROJECT WILL AIM TO MATCH THE EXISTING AS CLOSE AS PRACTICALLY POSSIBLE AND USE SUSTAINABLE MATERIALS AND ECO PRODUCTS WHERE AVAILABLE.

MATERIAL SCHEDULE

- EXTERIOR WALLS: REPAIRED WHERE NECESSARY (TO MATCH EXISTING)
- INTERIOR WALLS: TIMBER STUD WITH PLASTERBOARD
- ROOF: RED INTERLOCKING (TO MATCH EXISTING)
- RAINWATER GOODS: BLACK (TO MATCH EXISTING)
- WINDOWS: TIMBER (COLOUR TBC)
WINDOW LOUVRES (COLOUR TBC)
- DOORS: TIMBER (COLOUR TBC)
TIMBER GARAGE DOORS (COLOUR TBC)
- BOUNDARY: EXISTING DRY STONE WALLING TO BE REPAIRED WHERE REQUIRED
- ACCESS: ACCESS / EGRESS TO BE RETAINED

NOTE 1: EXISTING SITE LEVELS TO REMAIN UNCHANGED

NOTE 2: STRUCTURAL CALCULATIONS BY OTHERS

NOTE 3: SITE AREA = 0.109 ha (0.269 ac)

BS 1192: Part 3 - CONSTRUCTION DRAWING PRACTICE

dream-haus

dream-haus limited
103 yew drive-brandon
suffolk-england-IP27 0AB

www.dream-haus.com

Client **MULGRAVE ESTATE**

Project **SNOWDON NAB BARN
EGTON GRANGE
WHITBY, YO22 5BA**

Drawing **LOCATION PLAN**

Drawing Number **11-2021-1001**

Scale 1:500	Sheet 01 OF 05	Rev -
--------------------	-----------------------	--------------

©DREAM HAUS LIMITED 2021 (Company Reg. Number 07870039)
DRAWING PROPERTY OF DREAM HAUS LIMITED
ALL DIMENSIONS IN MILLIMETERS UNLESS STATED OTHERWISE.

JG

2 x BAT BOXES (SCHWEGLER 1FF OR EQUIVALENT) AND
1 X BIRD BOX TO BE INSTALLED TO MAINTAIN BIODIVERSITY
ON SITE AND MITIGATE THE LOSS OF POTENTIAL BREEDING BIRD HABITAT
(EXACT LOCATION TO BE AGREED WITH NYMNP ECOLOGY TEAM)

NYMNP
20/06/2022

LANDSCAPING/PLANTING SCHEME TO
INCLUDE PLANTING OF NATIVE HEDGEROW
(90% HAWTHORN OR HORNBEAM AND
10% HAZEL, HOLLY, GUELDER ROSE
AND OR CORNUS ON THE SOUTHERN
PART OF THE SITE'S WESTERN BOUNDARY
ADJACENT TO THE FIELD WITH A GATE
TO PROVIDE ACCESS INTO THE FIELD

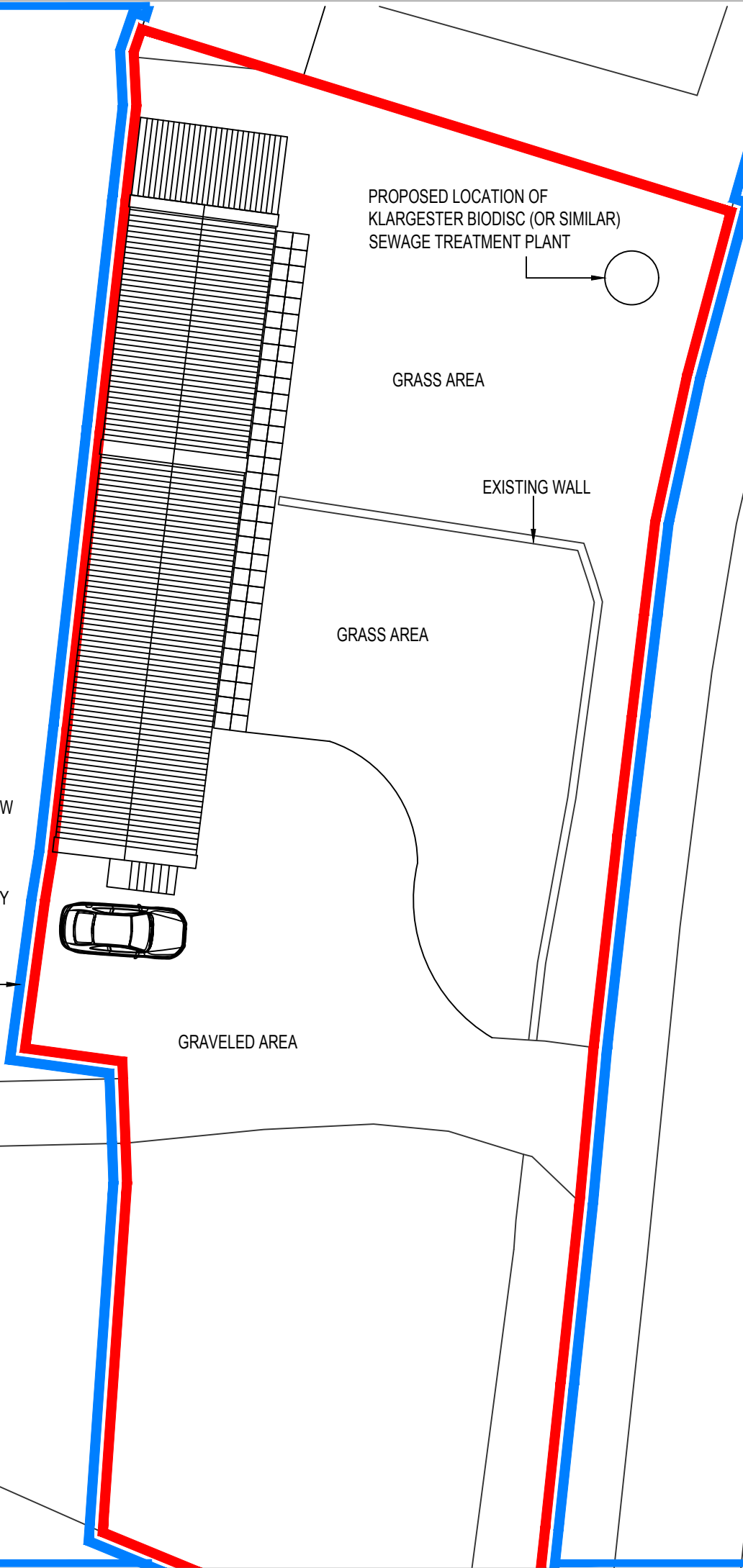

Ordnance Survey, (c) Crown Copyright 2021. All rights reserved. Licence number 100022432

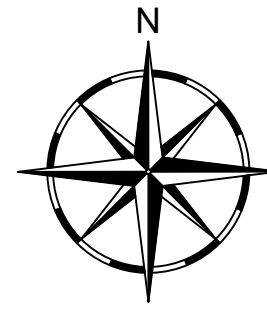

Rev	Date	Description	Drawn	Check	Approve

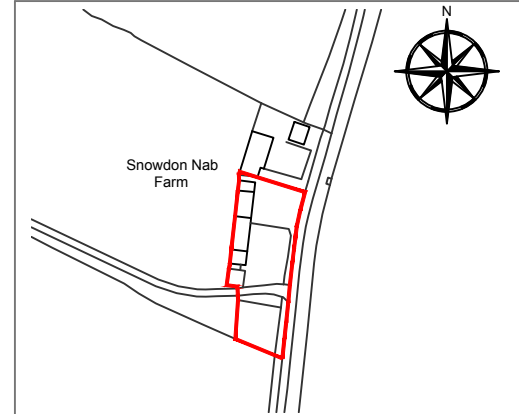

SITE PLAN (Scale 1:1250)

SCOPE OF WORKS

PROPOSAL FOR CHANGE OF USE OF EXISTING BARN TO CREATE A DWELLING AT SNOWDON NAB BARN, EGTON GRANGE, WHITBY, YO22 5BA. THE PROPOSED DWELLING/S WILL INCLUDE UTILITY ROOM, MAIN BATHROOM, KITCHEN/LOUNGE AREA, THREE BEDROOMS, ONE WITH ENSUITE. THE EXISTING GARAGE WILL REMAIN IN USE AS A GARAGE. THE EXISTING LOFT STORE ACCESSED VIA THE EXTERNAL STEPS WILL BECOME A WORKSPACE/STORE.

THE PROJECT WILL AIM TO MATCH THE EXISTING AS CLOSE AS PRACTICALLY POSSIBLE AND USE SUSTAINABLE MATERIALS AND ECO PRODUCTS WHERE AVAILABLE.

MATERIAL SCHEDULE

- EXTERIOR WALLS: REPAIRED WHERE NECESSARY (TO MATCH EXISTING)
- INTERIOR WALLS: TIMBER STUD WITH PLASTERBOARD
- ROOF: RED INTERLOCKING (TO MATCH EXISTING)
- RAINWATER GOODS: BLACK (TO MATCH EXISTING)
- WINDOWS: TIMBER (COLOUR TBC)
WINDOW LOUVRES (COLOUR TBC)
- DOORS: TIMBER (COLOUR TBC)
TIMBER GARAGE DOORS (COLOUR TBC)
- BOUNDARY: EXISTING DRY STONE WALLING TO BE REPAIRED WHERE REQUIRED
- ACCESS: ACCESS / EGRESS TO BE RETAINED

NOTE 1: EXISTING SITE LEVELS TO REMAIN UNCHANGED

NOTE 2: STRUCTURAL CALCULATIONS BY OTHERS

NOTE 3: SITE AREA = 0.109 ha (0.269 ac)

BS 1192: Part 3 - CONSTRUCTION DRAWING PRACTICE

dream-haus limited
103 yew drive-brandon
suffolk-england-IP27 0AB
www.dream-haus.com

Client **MULGRAVE ESTATE**

Project **SNOWDON NAB BARN
EGTON GRANGE
WHITBY, YO22 5BA**

Drawing **SITE PLAN**

Drawing Number **11-2021-1002**

Scale **1:200** Sheet **02 OF 05** Rev **-**

© DREAM HAUS LIMITED 2021 (Company Reg. Number 07870039)
DRAWING PROPERTY OF DREAM HAUS LIMITED
ALL DIMENSIONS IN MILLIMETERS UNLESS STATED OTHERWISE. Drawn **JG**

SITE PLAN (Scale 1:200)

Rev	Date	Description	Drawn	Check	Approve

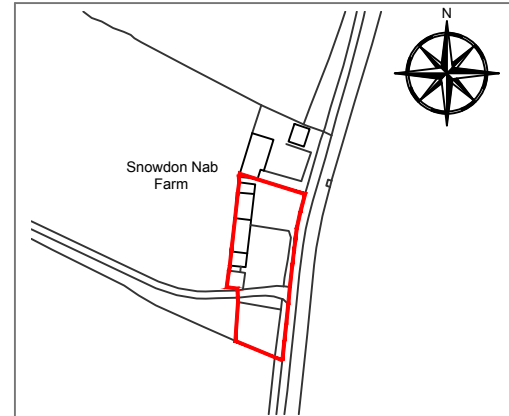

SITE PLAN (Scale 1: 1250)

SCOPE OF WORKS

PROPOSAL FOR CHANGE OF USE OF EXISTING BARN TO CREATE A DWELLING AT SNOWDON NAB BARN, EGTON GRANGE, WHITBY, YO22 5BA. THE PROPOSED DWELLING/S WILL INCLUDE UTILITY ROOM, MAIN BATHROOM, KITCHEN/LOUNGE AREA, THREE BEDROOMS, ONE WITH ENSUITE. THE EXISTING GARAGE WILL REMAIN IN USE AS A GARAGE. THE EXISTING LOFT STORE ACCESSED VIA THE EXTERNAL STEPS WILL BECOME A WORKSPACE/STORE.

THE PROJECT WILL AIM TO MATCH THE EXISTING AS CLOSE AS PRACTICALLY POSSIBLE AND USE SUSTAINABLE MATERIALS AND ECO PRODUCTS WHERE AVAILABLE.

MATERIAL SCHEDULE

- EXTERIOR WALLS: REPAIRED WHERE NECESSARY (TO MATCH EXISTING)
- INTERIOR WALLS: TIMBER STUD WITH PLASTERBOARD
- ROOF: RED INTERLOCKING (TO MATCH EXISTING)
- RAINWATER GOODS: BLACK (TO MATCH EXISTING)
- WINDOWS: TIMBER (COLOUR TBC)
WINDOW LOUVRES (COLOUR TBC)
- DOORS: TIMBER (COLOUR TBC)
TIMBER GARAGE DOORS (COLOUR TBC)
- BOUNDARY: EXISTING DRY STONE WALLING TO BE REPAIRED WHERE REQUIRED
- ACCESS: ACCESS / EGRESS TO BE RETAINED

NOTE 1: EXISTING SITE LEVELS TO REMAIN UNCHANGED

NOTE 2: STRUCTURAL CALCULATIONS BY OTHERS

NOTE 3: SITE AREA = 0.109 ha (0.269 ac)

BS 1192: Part 3 - CONSTRUCTION DRAWING PRACTICE

dream-haus limited
103 yew drive-brandon
suffolk-england-IP27 0AB
www.dream-haus.com

Client **MULGRAVE ESTATE**

Project **SNOWDON NAB BARN
EGTON GRANGE
WHITBY, YO22 5BA**

Drawing **FLOOR PLANS
EXISTING & PROPOSED**

Drawing Number **11-2021-1003**

Scale **1:100** Sheet **03 OF 05** Rev **-**

© DREAM HAUS LIMITED 2021 (Company Reg. Number 07870039)
DRAWING PROPERTY OF DREAM HAUS LIMITED
ALL DIMENSIONS IN MILLIMETERS UNLESS STATED OTHERWISE. Drawn **JG**

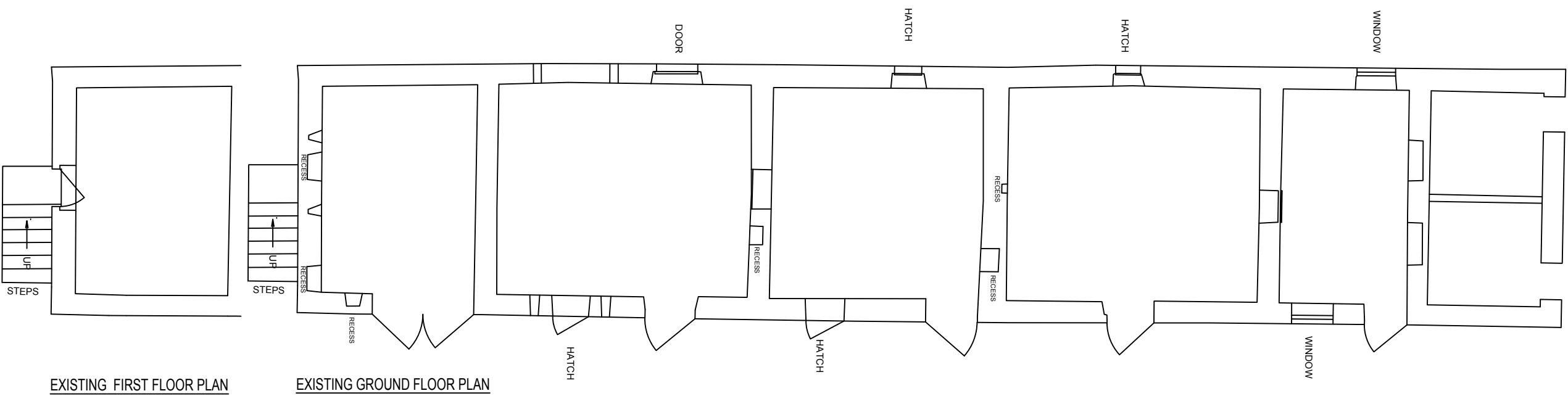

EXISTING FIRST FLOOR PLAN

EXISTING GROUND FLOOR PLAN

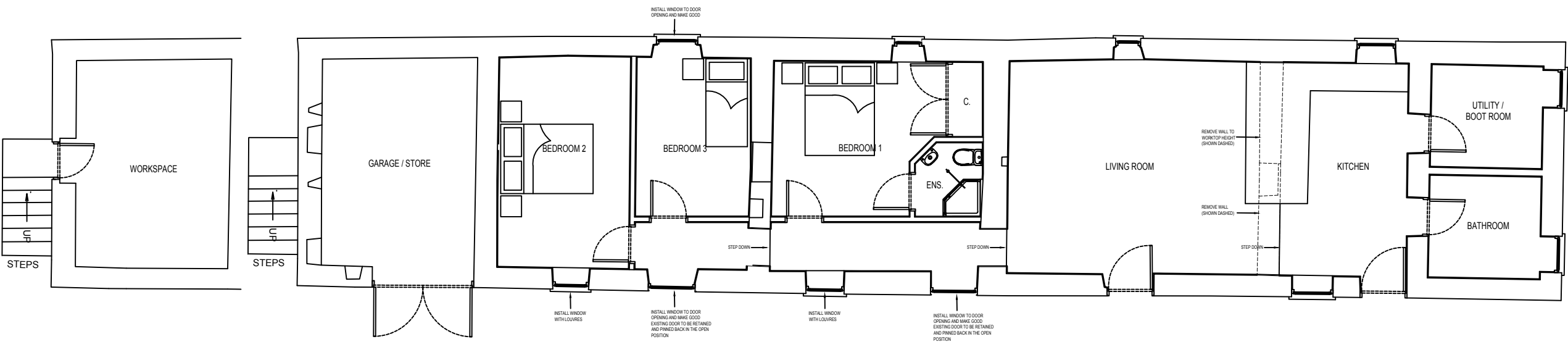

PROPOSED FIRST FLOOR PLAN

PROPOSED GROUND FLOOR PLAN

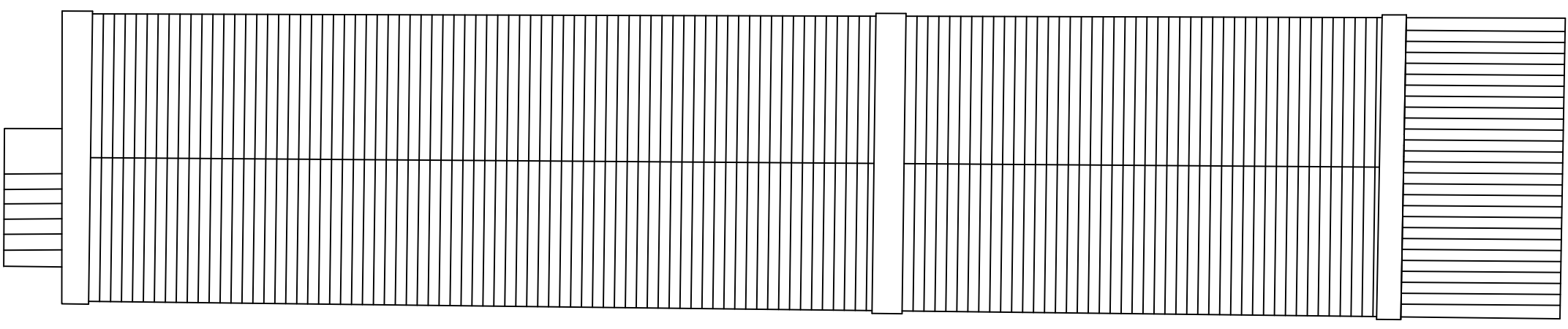

PROPOSED ROOF PLAN

NYMNPA
20/06/2022

Rev	Date	Description	Drawn	Check	Approve

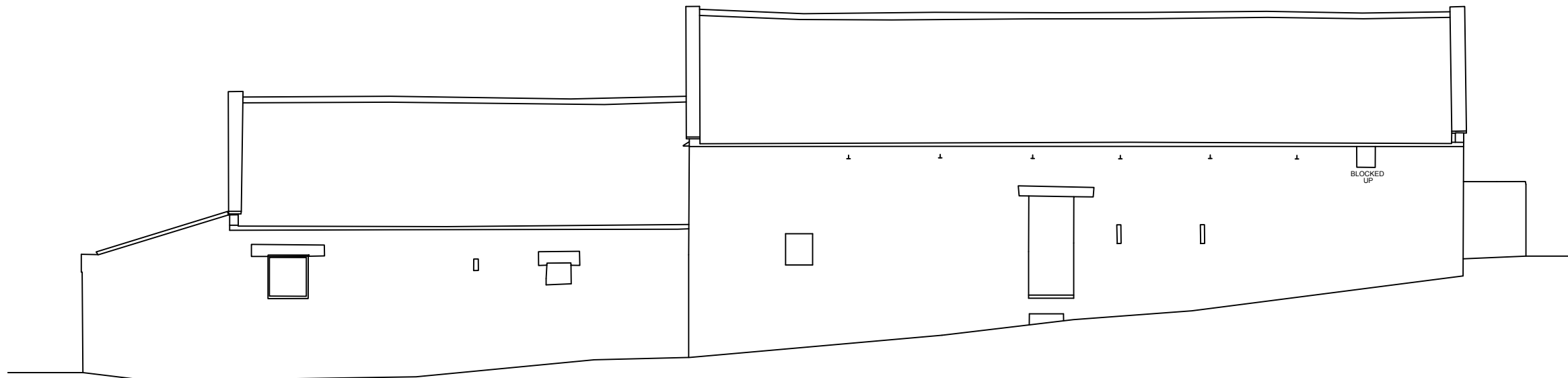

EXISTING WEST ELEVATION

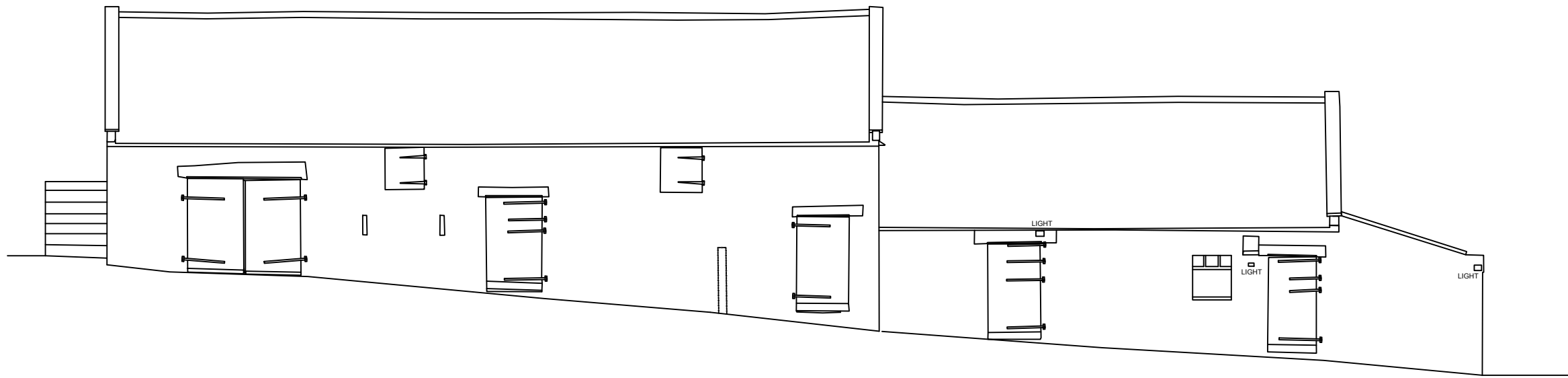

EXISTING EAST ELEVATION

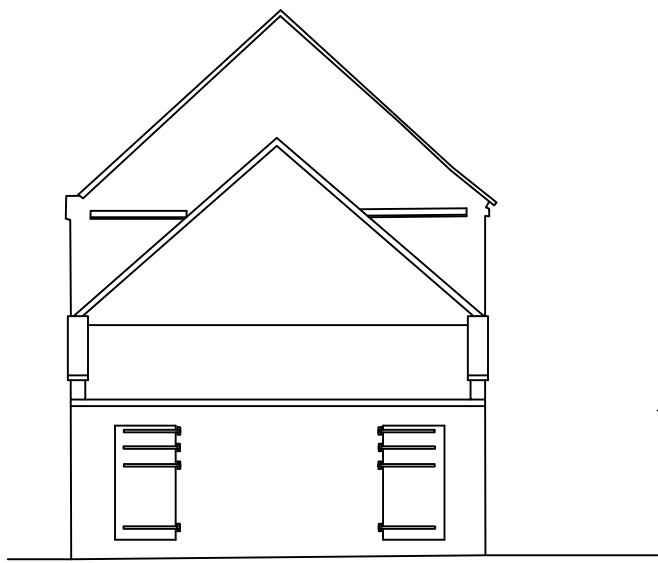

EXISTING NORTH ELEVATION

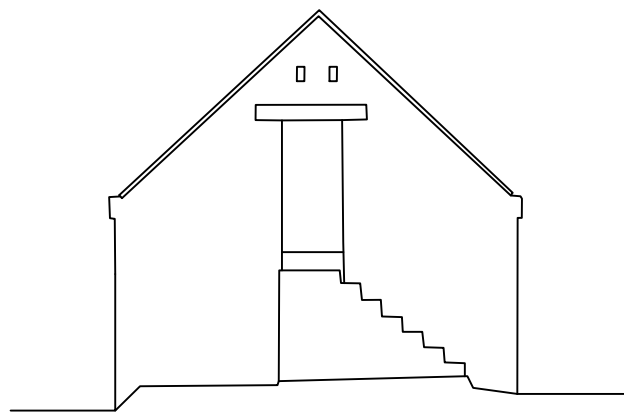

EXISTING SOUTH ELEVATION

NYMNP
20/06/2022

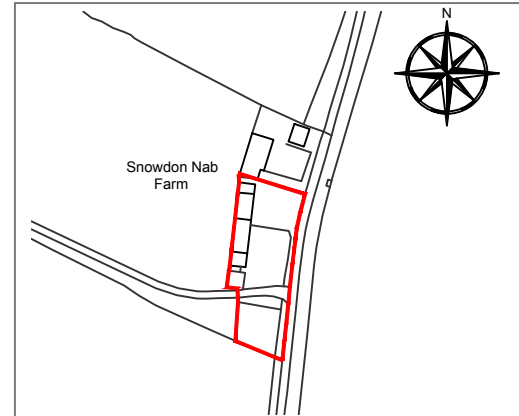

SITE PLAN (Scale 1: 1250)

SCOPE OF WORKS

PROPOSAL FOR CHANGE OF USE OF EXISTING BARN TO CREATE A DWELLING AT SNOWDON NAB BARN, EGTON GRANGE, WHITBY, YO22 5BA. THE PROPOSED DWELLING'S WILL INCLUDE UTILITY ROOM, MAIN BATHROOM, KITCHEN/LOUNGE AREA, THREE BEDROOMS, ONE WITH ENSUITE. THE EXISTING GARAGE WILL REMAIN IN USE AS A GARAGE. THE EXISTING LOFT STORE ACCESSED VIA THE EXTERNAL STEPS WILL BECOME A WORKSPACE/STORE.

THE PROJECT WILL AIM TO MATCH THE EXISTING AS CLOSE AS PRACTICALLY POSSIBLE AND USE SUSTAINABLE MATERIALS AND ECO PRODUCTS WHERE AVAILABLE.

MATERIAL SCHEDULE

- EXTERIOR WALLS: REPAIRED WHERE NECESSARY (TO MATCH EXISTING)
 - INTERIOR WALLS: TIMBER STUD WITH PLASTERBOARD
 - ROOF: RED INTERLOCKING (TO MATCH EXISTING)
 - RAINWATER GOODS: BLACK (TO MATCH EXISTING)
 - WINDOWS: TIMBER (COLOUR TBC)
WINDOW LOUVRES (COLOUR TBC)
 - DOORS: TIMBER (COLOUR TBC)
TIMBER GARAGE DOORS (COLOUR TBC)
 - BOUNDARY: EXISTING DRY STONE WALLING TO BE REPAIRED WHERE REQUIRED
 - ACCESS: ACCESS / EGRESS TO BE RETAINED
- NOTE 1: EXISTING SITE LEVELS TO REMAIN UNCHANGED
NOTE 2: STRUCTURAL CALCULATIONS BY OTHERS
NOTE 3: SITE AREA = 0.109 ha (0.269 ac)
BS 1192: Part 3 - CONSTRUCTION DRAWING PRACTICE

dream-haus limited
103 yew drive-brandon
suffolk-england-IP27 0AB
www.dream-haus.com

Client **MULGRAVE ESTATE**

Project **SNOWDON NAB BARN
EGTON GRANGE
WHITBY, YO22 5BA**

Drawing **ELEVATIONS
EXISTING**

Drawing Number **11-2021-1004**

Scale **1:100** Sheet **04 OF 05** Rev **-**

© DREAM HAUS LIMITED 2021 (Company Reg. Number 07870039)
DRAWING PROPERTY OF DREAM HAUS LIMITED
ALL DIMENSIONS IN MILLIMETERS UNLESS STATED OTHERWISE. Drawn **JG**

Rev	Date	Description	Drawn	Check	Approve

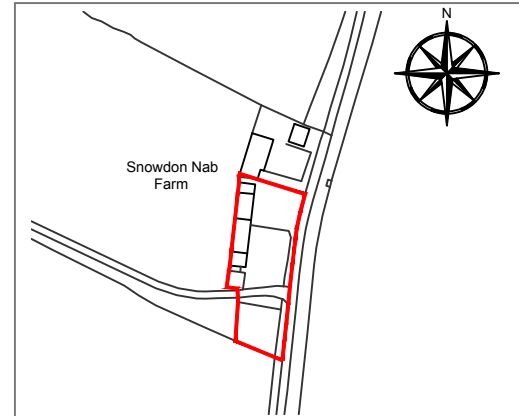

SITE PLAN (Scale 1: 1250)

SCOPE OF WORKS

PROPOSAL FOR CHANGE OF USE OF EXISTING BARN TO CREATE A DWELLING AT SNOWDON NAB BARN, EGTON GRANGE, WHITBY, YO22 5BA. THE PROPOSED DWELLING/S WILL INCLUDE UTILITY ROOM, MAIN BATHROOM, KITCHEN/LOUNGE AREA, THREE BEDROOMS, ONE WITH ENSUITE. THE EXISTING GARAGE WILL REMAIN IN USE AS A GARAGE. THE EXISTING LOFT STORE ACCESSED VIA THE EXTERNAL STEPS WILL BECOME A WORKSPACE/STORE.

THE PROJECT WILL AIM TO MATCH THE EXISTING AS CLOSE AS PRACTICABLY POSSIBLE AND USE SUSTAINABLE MATERIALS AND ECO PRODUCTS WHERE AVAILABLE.

MATERIAL SCHEDULE

- EXTERIOR WALLS: REPAIRED WHERE NECESSARY (TO MATCH EXISTING)
 - INTERIOR WALLS: TIMBER STUD WITH PLASTERBOARD
 - ROOF: RED INTERLOCKING (TO MATCH EXISTING)
 - RAINWATER GOODS: BLACK (TO MATCH EXISTING)
 - WINDOWS: TIMBER (COLOUR TBC)
WINDOW LOUVRES (COLOUR TBC)
 - DOORS: TIMBER (COLOUR TBC)
TIMBER GARAGE DOORS (COLOUR TBC)
 - BOUNDARY: EXISTING DRY STONE WALLING TO BE REPAIRED WHERE REQUIRED
 - ACCESS: ACCESS / EGRESS TO BE RETAINED
- NOTE 1: EXISTING SITE LEVELS TO REMAIN UNCHANGED
- NOTE 2: STRUCTURAL CALCULATIONS BY OTHERS
- NOTE 3: SITE AREA = 0.109 ha (0.269 ac)
- BS 1192: Part 3 - CONSTRUCTION DRAWING PRACTICE

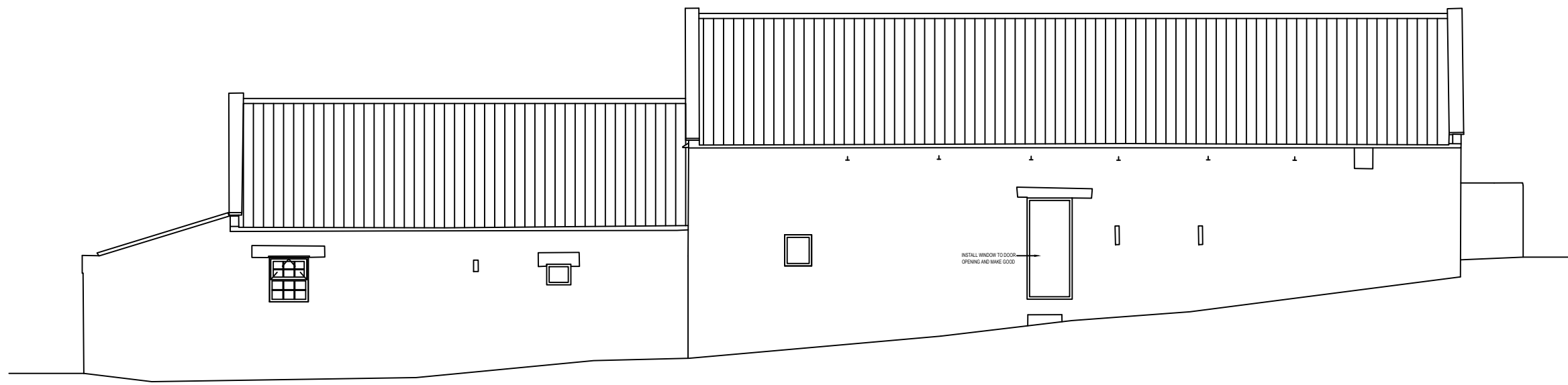

PROPOSED WEST ELEVATION

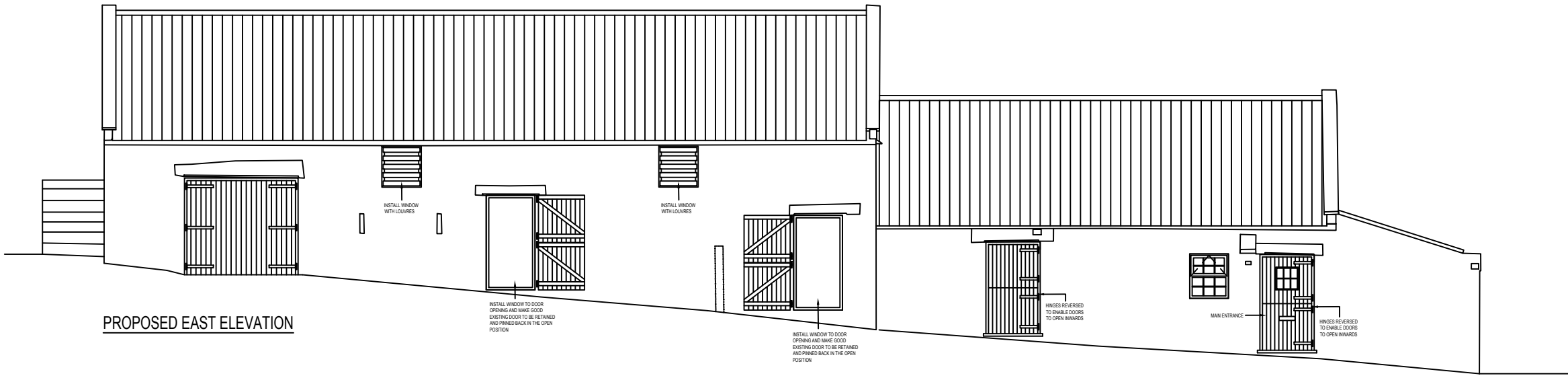

PROPOSED EAST ELEVATION

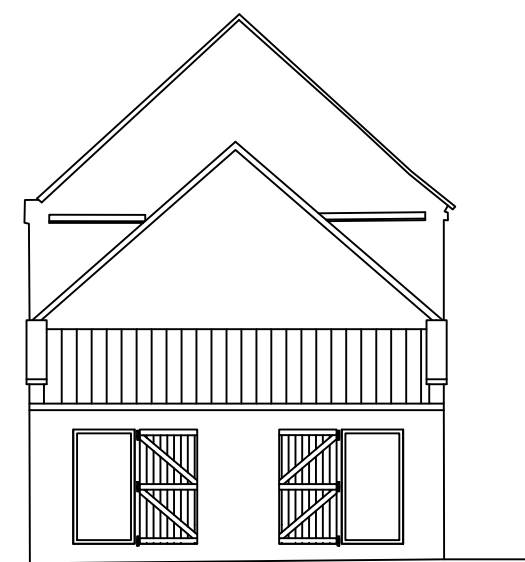

PROPOSED NORTH ELEVATION

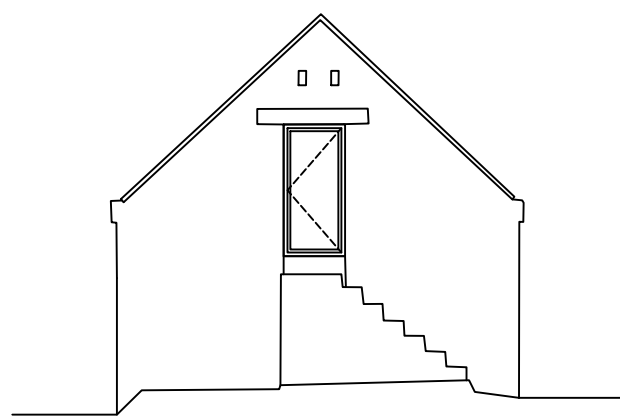

PROPOSED SOUTH ELEVATION

NYMNP
20/06/2022

dream-haus limited
103 yew drive-brandon
suffolk-england-IP27 0AB
www.dream-haus.com

Client **MULGRAVE ESTATE**

Project **SNOWDON NAB BARN
EGTON GRANGE
WHITBY, YO22 5BA**

Drawing **ELEVATIONS
PROPOSED**

Drawing Number **11-2021-1005**

Scale **1:100** Sheet **05 OF 05** Rev **-**

© DREAM HAUS LIMITED 2021 (Company Reg. Number 07870039)
DRAWING PROPERTY OF DREAM HAUS LIMITED
ALL DIMENSIONS IN MILLIMETERS UNLESS STATED OTHERWISE. Drawn **JG**