

New timber fence to
match existing.

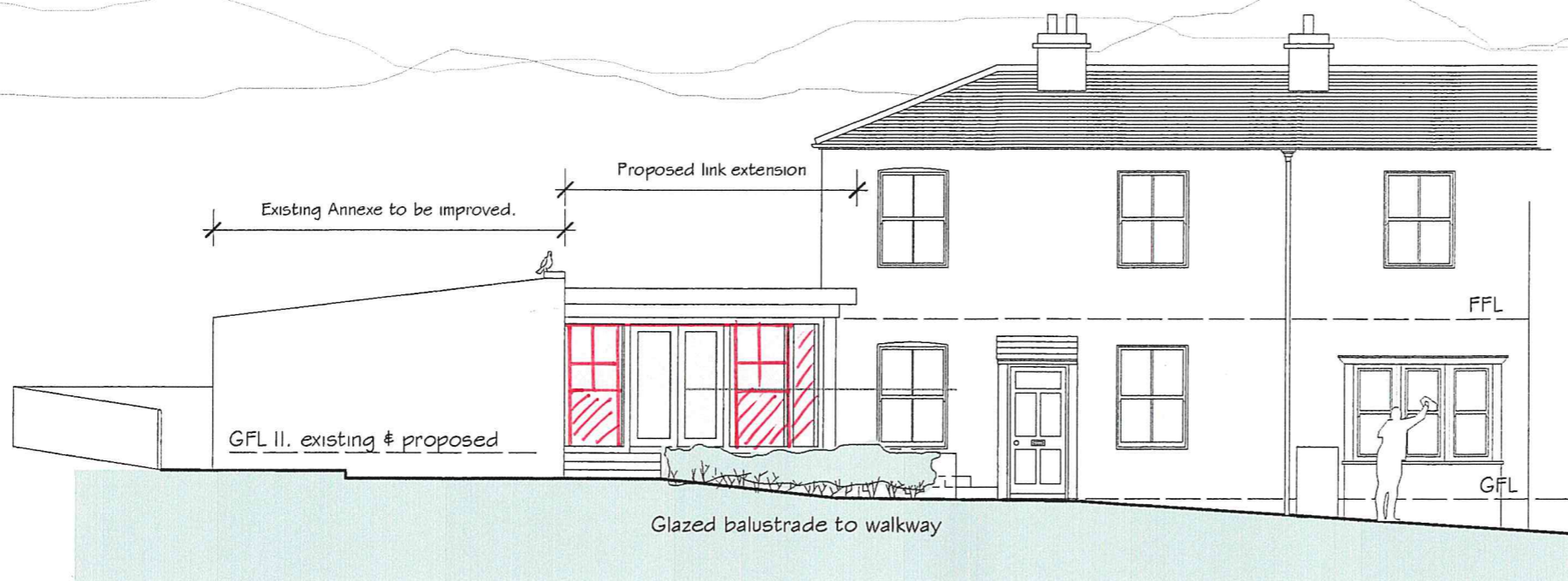

NYMNPA
20/06/2022

001

SOUTH ELEVATION

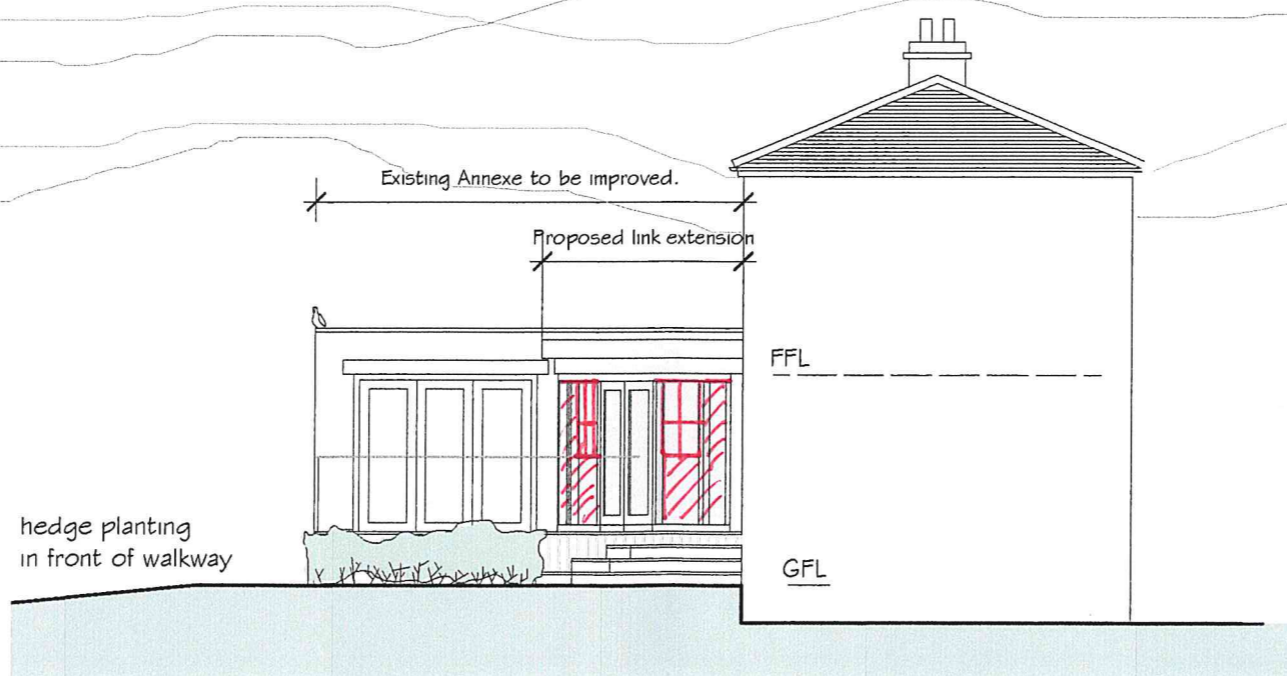

EAST ELEVATION

Proposed:

EXTENSION &
ALTERATIONS at

FIELD HOUSE,
WHITBY ROAD
ROBIN HOODS BAY

Drawing:
PROPOSED ELEVATIONS I

~~Drawing No. 219/35~~
Date: MARCH 2020
Scale: 1/100

MICHAEL MILLER
BA(Hons) ARCH. CIAT
Architectural Consultant.



16 PARK VIEW, GLAISDALE,
WHITBY
NORTH YORKSHIRE,
YO21 2PP.
Tele: 01 947 897 497.

— = proposed changes to agreed planning NYM/2020/0318/FL

© All rights reserved with author
PRINT to A3

Hand-built wooden
sashes.
Cladding

To replace UPVC windows with
hand-built, wooden sashes, to be more
in keeping with original features. All
current dimensions to be
matched.

New timber fence to
match existing.

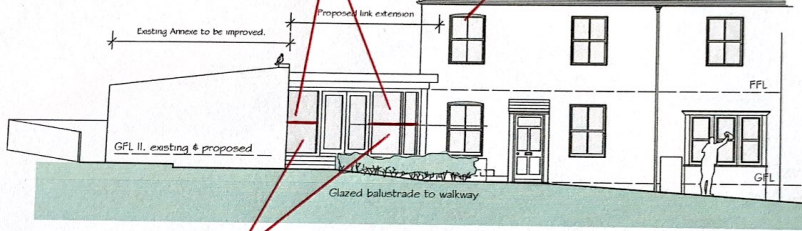

SOUTH ELEVATION

masonry with render to match existing building -
approved NYM/2021/0618/CVC

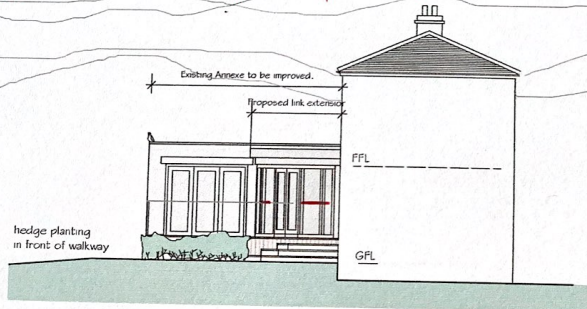

EAST ELEVATION

Proposed:
EXTENSION &
ALTERATIONS at
FIELD HOUSE,
WHITBY ROAD,
ROBIN HOODS BAY
Drawing:
PROPOSED ELEVATIONS I

Drawing No. 219/35
Date: MARCH 2020
Scale: 1/100

MICHAEL MILLER
BA(Hons) ARCH. CIAT
Architectural Consultant.



16 PARK VIEW, GLAISDALE
WHITBY
NORTH YORKSHIRE,
YO21 2PP.
Tel: 01 947 807 407

NYMNPA

21/03/2022