

**From:** Neil Duffield <  
**Sent:** 28 June 2022 12:02  
**To:** Planning  
**Subject:** NYM/2022/0298 Owl cottage E10681-23 Nymnp 28.06.22 amended roof  
**Attachments:** D10681-03I.pdf; VEKA\_Vertical-Slider-TRADE\_brochure.pdf; Karen Noble - Computer Window Drawings.PDF

Hi Lucy,

Further to your letter please see attached a copy of drawing D10681-03I. This shows the gabled roof on the extension and the material for the Shed roof (black mineral felt).

Also attached are the manufacturers window details as provided by the client.

I hope these details are as required but please let me know if you have any queries.

Kind regards  
Neil



The information contained in this email is intended only for the person or entity to whom it is addressed and may contain confidential and/or privileged material. If you have received this email in error please note that any review, retransmission, copying, dissemination or other use of, or taking of any action in reliance upon its contents is prohibited. If you are not an intended recipient please delete the material from any computer that may have it and contact BHD Partnership IT Personnel on 01947 829317, thank you for your co-operation.

The contents of an attachment to this email may contain software viruses which could damage your computer system. We cannot accept liability for any damage which you sustain as a result of software viruses, you should carry out your own virus checks before opening any attachment.

**BHD Partnership, Airy Hill Manor, Whitby, North Yorkshire, YO21 1QB**  
[www.bhdpartnership.com](http://www.bhdpartnership.com)

Do not scale from this drawing, only figured dimensions are to be taken from this drawing.  
 The contractor must verify all dimensions on site before commencing any work or shop drawings.  
 The contractor must report any discrepancies before commencing work. If this drawing exceeds the quantities taken in any way, the technician is to be informed before work is initiated.  
 Work within the construction (design and management) regulations 1994 is not to start until a health & safety plan has been produced. This drawing is copyright and must not be reproduced without consent of BHD Partnership Ltd.

**NYMNP**

**18/03/2022**

**AMENDED**

Drawing for Planning and Client consideration only

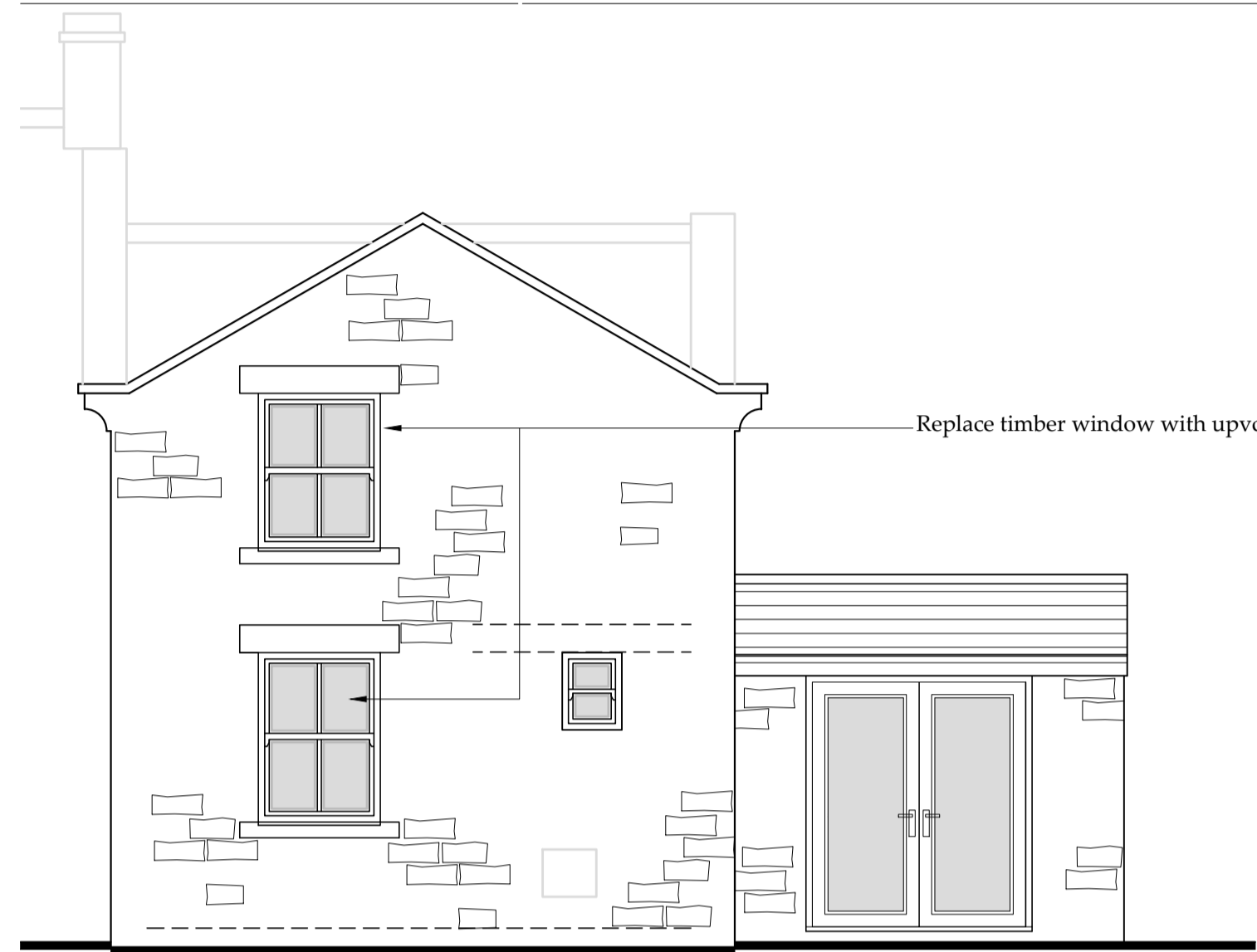
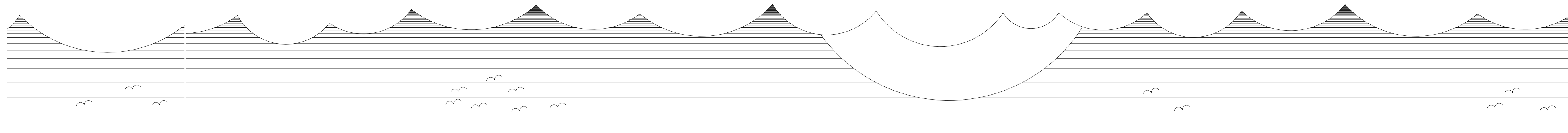

Proposed Rear Elevation  
 SCALE: 1:50

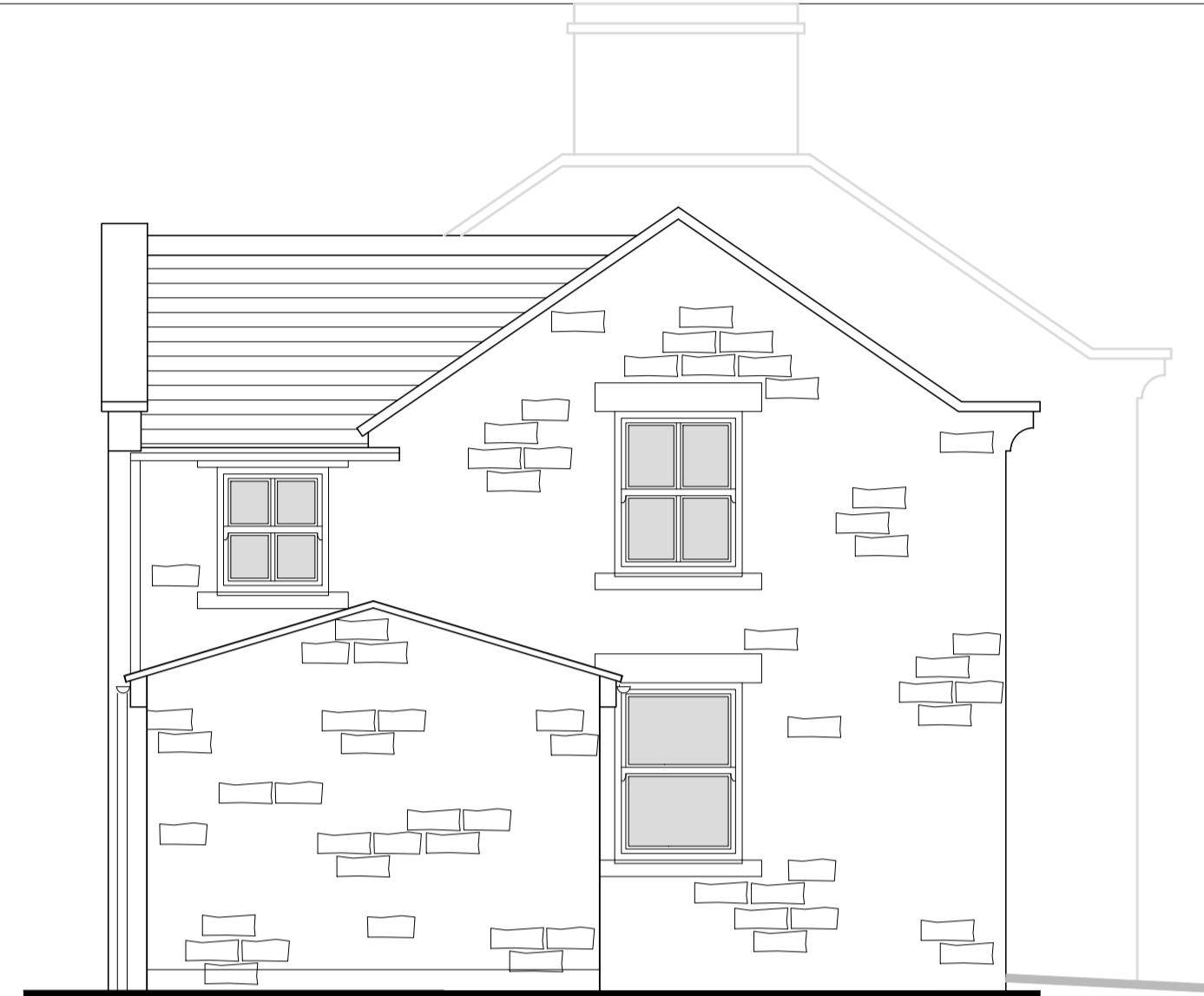

Proposed Side Elevation  
 SCALE: 1:50



Proposed Front Elevation  
 SCALE: 1:50

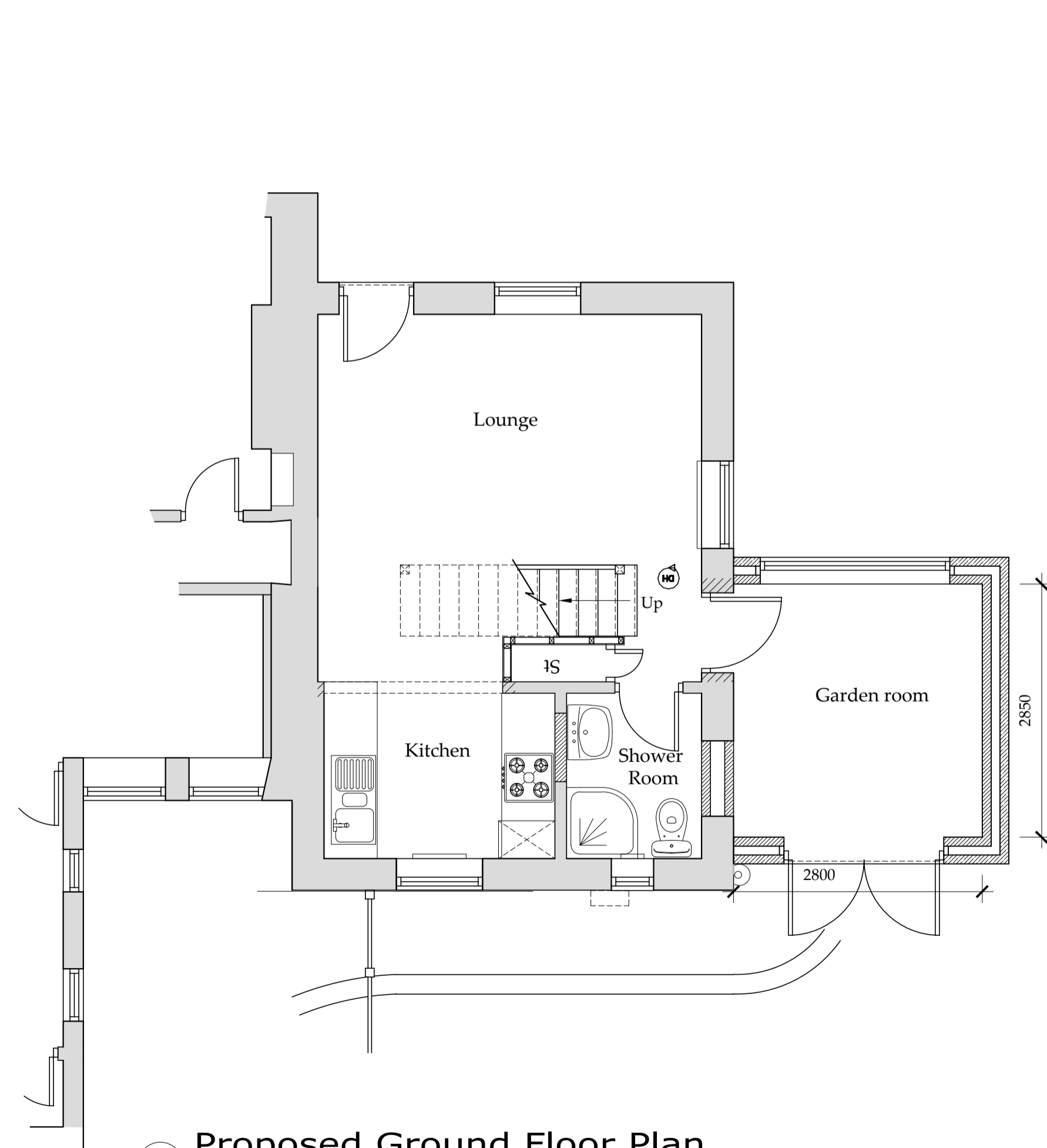

Proposed Ground Floor Plan  
 SCALE: 1:50

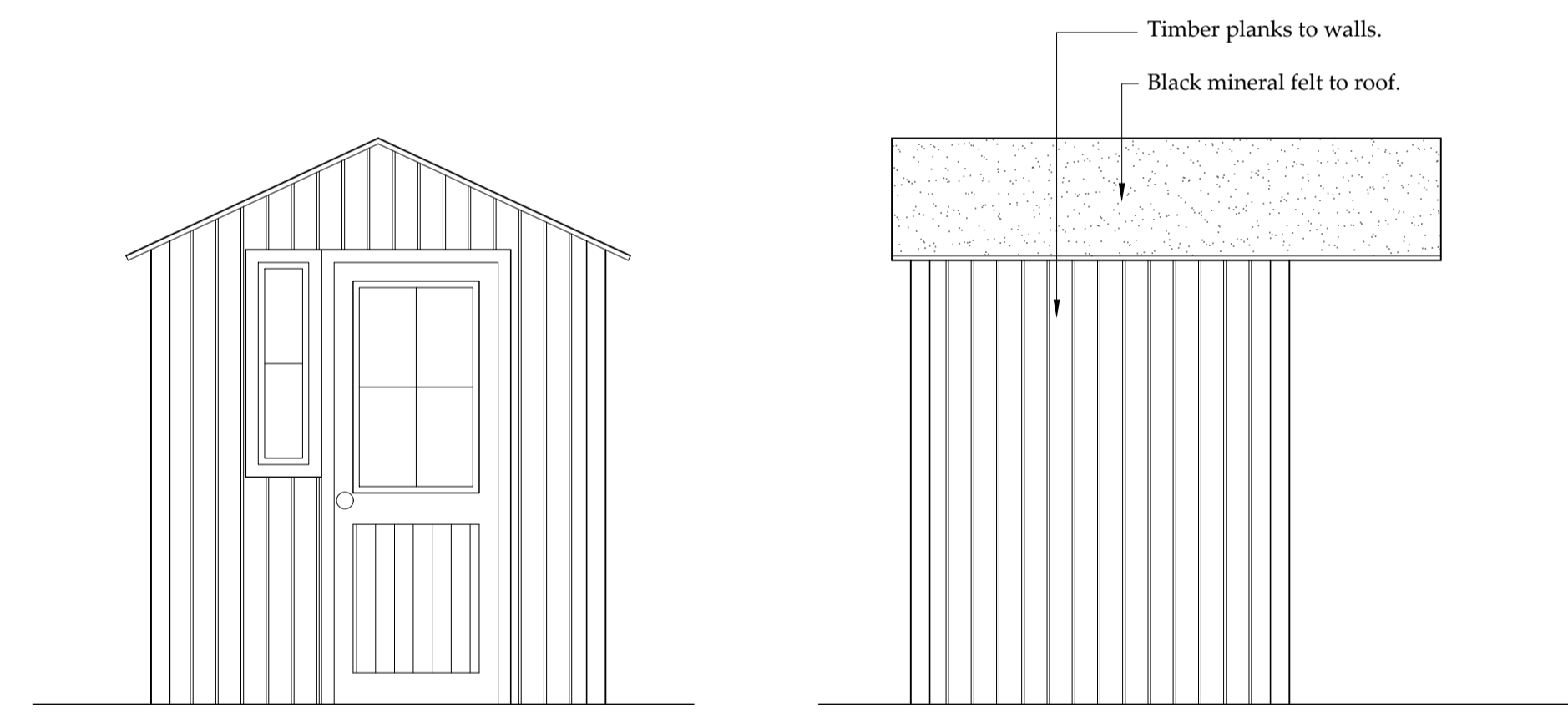

Proposed Shed  
 SCALE: 1:25

I	28/06/22	CE	Extension roof
H	21/03/22	CE	Amended to suit client
G	10/01/22	CE	Windows amended
F	16/11/15	NID	Shed added
E	05/11/15	CE	Amended to suit client comments
D	05/11/15	CE	Altered to suit client
C	28/08/15	NID	Client changes
B	27/08/15	CE	Amended to suit clients
A	26/08/15	CE	Issued For Client Comment

REV	DATE	BY	AMENDMENT
-----	------	----	-----------

**bhd partnership**  
 Architecture + Engineering  
 Airy Hill Manor, Waterstead Lane, Whitby, N. Yorks. YO21 1QB.  
 P: +441947 604871 F: +441947 600010  
 E: general@bhdpartnership.com

CLIENT: **Ms K Noble**

PROJECT: **Owl Cottage, 4a The Cliff, Iburndale, Sleights**

Drawing: **Proposed Plans and Elevations**

DRAWING STATUS: **Preliminary**

DRAWN: **C Eynon** CHECKED: **N.Duffield**

SCALE @ SIZE: **1:50 @ A1** DATE: **26/08/15**

DRAWING No: **D10681-03** REV: **I**

**QUOTATION**

	<b>Cowen Windows Ltd</b> Unit 8 Enterprise Way Whitby North Yorks YO22 4NH Tel : 01947 603923 Fax : 01947 821878	Quotation No : 25319 Printed Date : 25-May-2022 Representative : Customer : Pricing Method : Cost plus (%)
	KAREN NOBLE	<div style="border: 1px solid black; padding: 5px; text-align: center;">                     NYMNPA                       18/03/2022                 </div>

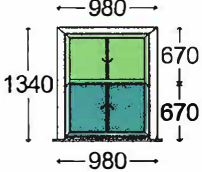
1	Imagine Vertical Slider	BATHROOM	Pricing	Qty	Gross	Disc.	Nett
	O/A Sizes 980mm x 1340mm (Style 2)	<b>Specification</b>	<b>Total</b>				
		Frame (Head) 105411 70mm VS Frame Frame (Left jamb) 105411 70mm VS Frame Frame (Right jamb) 105411 70mm VS Frame Sash (Head) 105032 50mm VS Upper Sash (Cill) 105032 50mm VS Upper Cill 105037 155mm VS Cill Colour White Sash colour White Bead colour White Cill colour White Drainage Concealed/Base Bead type VS Bead Viewed from Viewed from outside Reinforcing rule Fully reinforced Glass display group Float V/S Pole Ring With Ring V/S Sash Lifts 1 x Sash Lift V/S Top Sash Tilt Restrict With Restrictor VS Imagine Horns 109991 Sash Horns VS Hardware Colour ERA White VS Type Anomalies Welded Sash 64 Bottom	<p style="font-size: 2em; margin: 0;">→</p> <p style="font-size: 1.5em; margin: 0;">Then Sprayed</p> <p style="font-size: 1.5em; margin: 0;">Farrow &amp; Ball = French Gray</p>				
<b>Glazing Details &amp; Apertures</b>							
4-20-4 Clear 'Planitherm' : Black Superspacer 18mm M/Spacr V Fret Argon Filled							
A1							
4-20-4 Clear Planitherm T2 : Black Superspacer 18mm M/Spacr V Fret Argon							
Filled							
A6							
Notes :							

**All goods remain the property of Cowen Windows Ltd until paid for in full.**  
**Payments accepted by cash, cheque, debit card or bank transfer.**  
**Bank details 20-75-92 A/C 80040517**  
**Credit card payments will be accepted up to £500.00 Inc Vat**  
**Cowen Windows Ltd are fully compliant with the Construction Product Regulation 2011, EN 14351-1:2006 + A1:2010 and CE Marking**  
**For further information on our Declaration of Performance please visit our website [www.cowenwindows.co.uk](http://www.cowenwindows.co.uk)**

Total	£0.00
VAT @ 20.00%	£0.00
<b>Total (Incl. VAT)</b>	<b>£0.00</b>

Width	980
Height	1340
Tran Drop 1	Equal (C/L)
Number of 1	1
Cill Horn	100

Sash (Head)	105032 50mm VS Upper Sash
Sash (Cill)	105032 50mm VS Upper Sash
Sash (Left jamb)	105032 50mm VS Upper Sash 2
Sash (Right jamb)	105032 50mm VS Upper Sash 2
Sash #2 (Cill)	105033 64mm VS Lower Sash
Cill	105037 155mm VS Cill
Add-on (Head)	No add-on
Add-on (Cill)	No add-on
Add-on (Left jamb)	No add-on
Add-on (Right jamb)	No add-on
Colour	White
Sash colour	White
Bead colour	White
Cill colour	White
Drainage	Ceased/Bare
Mock sash horn	No mock sash horn
Reinforcing tube	Fully reinforced
Reinforcing type	Domestic Reinforcing
V/S Pole Ring	With Ring
V/S Sash Lifts	1 x Sash Lift
V/S Travel Restrictor	None
V/S Top Sash Lift Restrictor	With Restrictor
V/S Type	Welded Frame/Sash 64mm Boltor
V/S Bead Bar	No
V/S Insignia Horn	105951 Sash Horns
V/S Hardware	Caldwell Ultrafit 6
V/S Balance Colour	White
V/S Enhanced Security	No
V/S Hardware Colour	ERA White

Location	BATHROOM
Glazing state	As job Unglazed Glazed
...	4-204 Clear Planitherm 18mm M/Spacer V Fiel - Black S
A1	4-204 Clear Planitherm 18mm M/Spacer V Fiel - Black S
A6	4-204 Clear Planitherm 12 18mm M/Spacer V Fiel - Black

Std spec Define glaz

Frame Hardware Advanced

Item 1 of 1 Imagine Vertical Slider

Type here to search

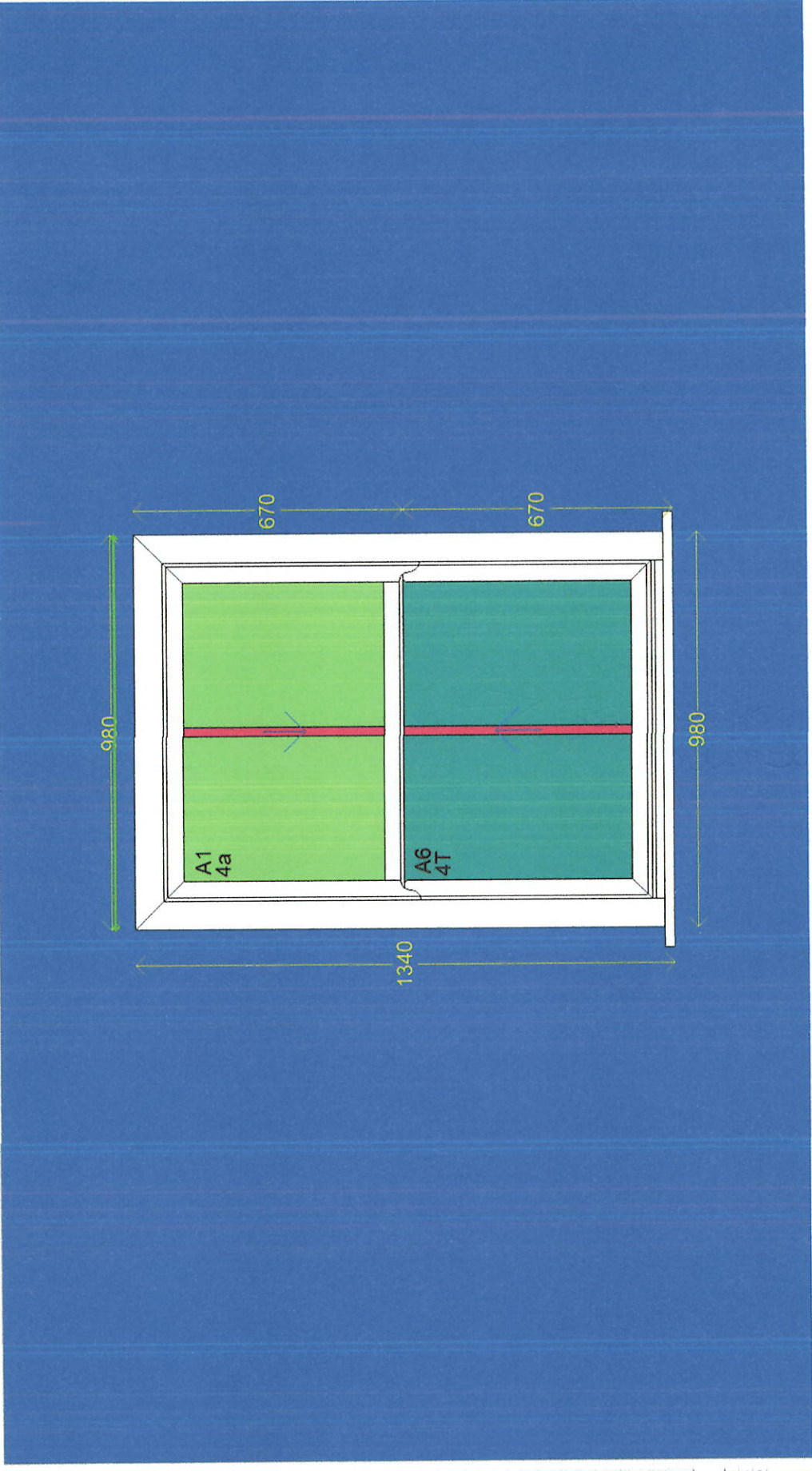

Standard Glass Schematic Spes Remarks

Style 2

**QUOTATION**

	<b>Cowen Windows Ltd</b> Unit 8 Enterprise Way Whitby North Yorks YO22 4NH Tel : 01947 603923 Fax : 01947 821878	Quotation No : 25320 Printed Date : 25-May-2022 Representative : Customer : Pricing Method : Cost plus (%)
	KAREN NOBLE 4A THE CLIFF IBURNDALE SLEIGHTS NR WHITBY NORTH YORKSHIRE YO22 5DS	<p align="center"><b>Quotation Spec</b></p> Glazed / Supply & fix  Quotation Reference OPTION 3 - VERTICAL SLIDING WINDOW  <p align="center"><b>Window Energy Rating : A rating</b></p>

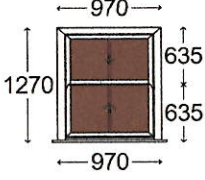
1	Imagine Veritcal Slider	BEDROOM	Pricing	Qty	Gross	Disc.	Nett
	O/A Sizes 970mm x 1270mm (Style 2)	<b>Specification</b>					
		Frame (Head) 105411 70mm VS Fram Frame (Left jamb) 105411 70mm VS Fram Frame (Right jamb) 105411 70mm VS Fram Sash (Head) 105032 50mm VS Upper Sash (Cill) 105032 50mm VS Upper VS Hardware Colour ERA White VS Type Annomolies Welded Sash 64 Bottom Cill 105037 155mm VS Cill Colour White Sash colour White Bead colour White Cill colour White Drainage Concealed/Base Bead type VS Bead Viewed from Viewed from outside Reinforcing rule Fully reinforced V/S Pole Ring With Ring V/S Sash Lifts 1 x Sash Lift V/S Top Sash Tilt Restict With Restrictor VS Imaqain Horns 109991 Sash Horns					
			<b>Total</b>				

→ Then sprayed  
 Farrow&Ball = French Gray

**Glazing Details & Apertures**

4-16-8.8 Plani Tough-8.8 Acoustic lam : Black Superspacer 18mm M/Spacr V Fret  
 Argon Filled  
 A1 A6

Notes :

**All goods remain the property of Cowen Windows Ltd until paid for in full.**  
**Payments accepted by cash, cheque, debit card or bank transfer.**  
**Bank details 20-75-92 A/C 80040517**  
**Credit card payments will be accepted up to £500.00 Inc Vat**  
**Cowen Windows Ltd are fully compliant with the Construction Product Regulation 2011, EN 14351-1:2006 + A1:2010 and CE Marking**  
**For further information on our Declaration of Performance please visit our website [www.cowenwindows.co.uk](http://www.cowenwindows.co.uk)**

Total	£0.00
VAT @ 20.00%	£0.00
<b>Total (Incl. VAT)</b>	<b>£0.00</b>

Width	970
Height	1270
Tran Drop 1	Equal (C/L)
Number of	1
Cill Horn	100

Sash (Head)	106032 50mm VS Upper Sash
Sash (Cill)	106032 50mm VS Upper Sash
Sash (Left jamb)	106032 50mm VS Upper Sash 2
Sash (Right jamb)	106032 50mm VS Upper Sash 2
Sash #2 (Cill)	106033 64mm VS Lower Sash
Cill	106037 155mm VS Cill
Add-on (Head)	No add on
Add-on (Cill)	No add on
Add-on (Left jamb)	No add on
Add-on (Right jamb)	No add on
Colour	White
Sash colour	White
Bead colour	White
Cill colour	White
Drainage	Concealed/Basic
Mock sash horn	No mock sash horn
Reinforcing rule	Fully reinforced
Reinforcing type	Domestic Reinforcing
V/S Pole Ring	With Ring
V/S Sash Lift	1 x Sash Lift
V/S Travel Restrictor	None
V/S Top Sash Tilt Restrictor	With Restrictor
V/S Type	Webbed Frame/Sash 64mm Boltor
V/S Bead Bar	No
V/S Insignia Horn	103691 Sash Horns
V/S Hardware	Cadwell Uplift 6
V/S Balance Colour	White
V/S Enhanced Security	No
V/S Hardware Colour	ERA White

Location	BEDROOM
Glazing state	As job / Unglazed / Glazed
...	415-8-8 Plans Tough-8 8 Acoustic lam 18mm M/Spact V I
A1	415-8-8 Plans Tough-8 8 Acoustic lam 18mm M/Spact V I
A6	415-8-8 Plans Tough-8 8 Acoustic lam 18mm M/Spact V I

Std spec Define glass

Frame Hardware Advanced

Item 1 of 1 Imagine Vertical Slider

Type here to search

Standard	Glass	Schematic	Specs	Remarks
----------	-------	-----------	-------	---------

Style 2
---------

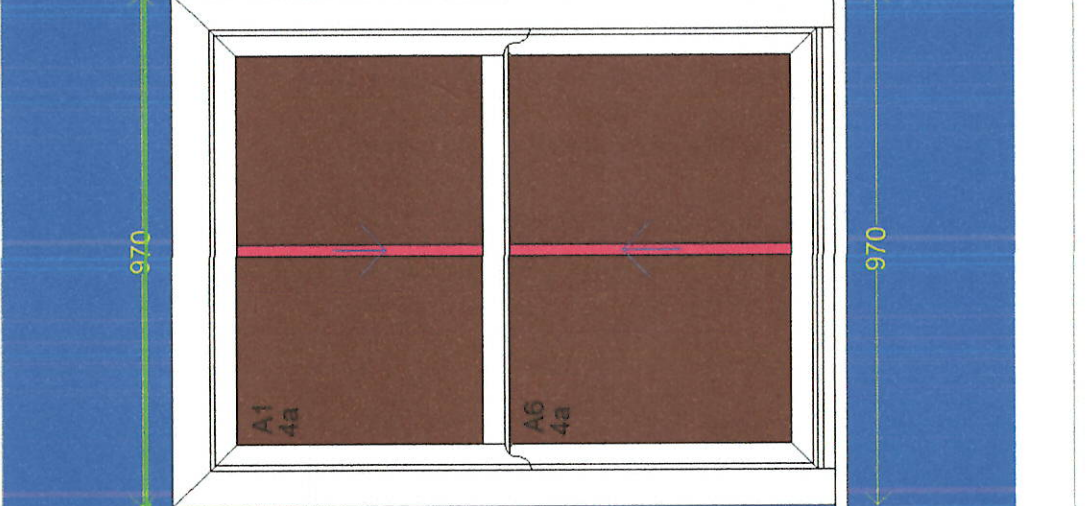

Standard Glass Schematic Specs Remarks

Style 2

*imagine*

Vertical Slider



Modern Performance |  
Traditional Styling



# Contents

Introduction .....	03
Market Overview .....	04–05
Features & Benefits.....	06–17
Hardware .....	18–19
Performance.....	20
Colour .....	21
Main Components & Ancillaries .....	22–23





# *form* meets function

The Imagine Vertical Slider carries all the beauty of a design classic, combined with the latest industry thinking.

The Imagine range was created to bring the VEKA and Halo range of products closer together, uniting them under a single product offer. So far we have seen the launch of the Imagine Bi-Fold Door and more recently the PAS 24 Patio Door. The latest addition to enhance the Imagine range is our next generation Vertical Slider.

Vertical Sliders are amongst the most coveted window styles, not only due to their aesthetics, but also due to their historical association with style and wealth. They are of course the default choice for heritage buildings, addressing the need to replace draughty hard to maintain windows with those that bear a close resemblance, but can withstand the demands of modern living.

We are also seeing a rise in Vertical Sliders being specified in luxury new build developments, as architects and designers recognise not only the elegance of this traditional style, but also its superior ventilation performance. Colour has been introduced, providing an interesting modern twist and hardware has become an art form, underpinned by an underlying strength and security.

The new Imagine Vertical Slider holds a host of impressive features that not only add to its good looks, but also enhance the performance of the product as well as ease of fabrication and installation. From a fully sculptured 146mm outerframe and sculptured sash, to a co-extruded chamber, to an intelligent approach to coupling, these are just a handful of the many clever details that work together to create the most technically advanced Vertical Slider on the market.

# In high demand

The Vertical Slider is enjoying a great revival, not just in heritage properties, but as a design choice in modern homes too. This is a promising shoot of growth in the midst of a relatively flat market.

Latest figures show that the sales of Vertical Sliders to the Home Improvement market increased by 32% to now take 10% market share of frames at 443,000 and this figure is predicted to keep rising.\*

75% of windows are now replacements of replacements and homeowners are giving more consideration to their choice, willing to invest in enhancing features such as style, hardware and colour.

We are also seeing this trend within our own manufacturing, with over 40% of VEKA Vertical Sliders now foiled and around a third of those foiled both sides.

This brand new product offers all of the options demanded by today's consumer, together with the performance benefits of PVCu, giving you the perfect opportunity to compete in this attractive high value, high growth market.

\*Palmer Market Research 2017





# Let's start with the *frame*



A sculptured 146mm outerframe and sculptured sash frame provide the look of timber, with all the benefits of PVCu. Balanced, slim sightlines and a square travel stop cover, maximise light and provide an elegant timber-like aesthetic. Whilst the interlock between the top and bottom sash increases weather performance and security, providing customers with peace of mind.

Glazing: 28mm is the standard glazing option, but 32mm can easily be accommodated with alternative beading.



A sculptured outerframe and sculptured sash frame provide the look of timber, with all the benefits of PVCu.



Balanced, slim sightlines and a square travel stop cover, maximise light and guide the eye down the profile.



The option of mechanical joints to both sash and outerframe adds to the timber-like aesthetic.



An interlock between the top and bottom sash increases weather performance and security.



A flush fitting outerframe sits against existing plaster line, eliminating the need for trim or notching of plaster.

# Two choices of *cill*



For a flawless look and a heritage feel, there are two choices of cill, 155mm stub or 200mm, giving your customers more choice. The 200mm cill provides more fitting options such as hanging tiles or deeper cavities. It also removes the need for a frame extension and standard cill combination.



The option of a cill bead not only enhances weather and security performance, it looks great too.

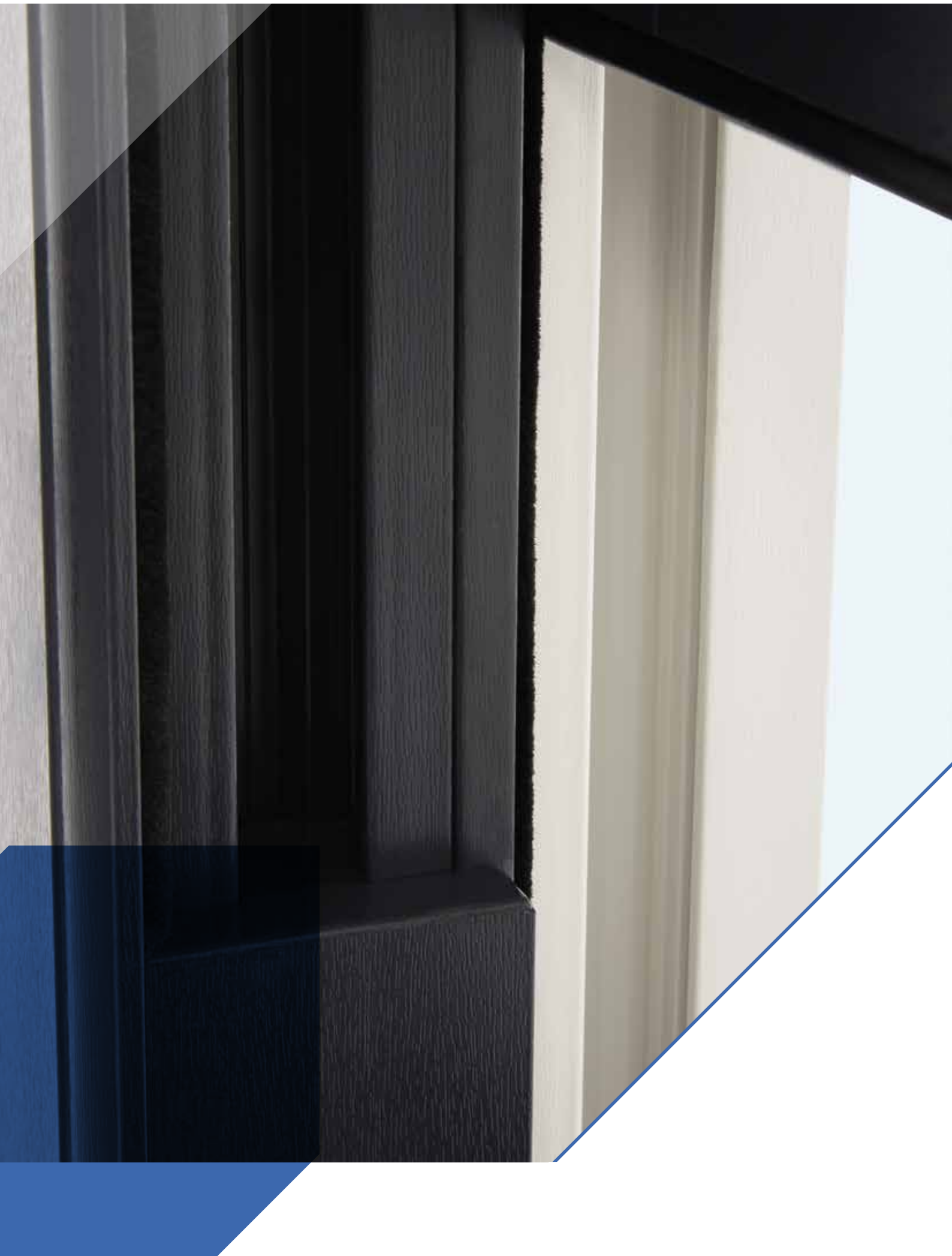



# Dream in *colour*

The demand for laminated product is growing, offering not only increased sales opportunities, but also the case-study type projects we all dream of. The Imagine Vertical Slider has been developed with intelligent features that make the fabrication of laminated product, simpler and more cost effective.

The outer balance chamber is co-extruded in a black finish on all colour combinations, which means there's no need to mask and paint during fabrication. Time is saved, quality defects are reduced and the finish is more durable and professional.

It also makes a striking point of difference, complementing the gaskets and glass bar perfectly, even on a light coloured frame.



When working with a product that has a different colour and / or texture on the interior and exterior faces, the frame infill makes the two meet beautifully.

# Clever

## little details



Every functional detail has been considered. Tilt arms move freely without the risk of catching the outerframe, due to a greater clearance in the design, that doesn't impact on balance and sightlines.

A square bead makes fitting the cam catch keeps nice and easy.

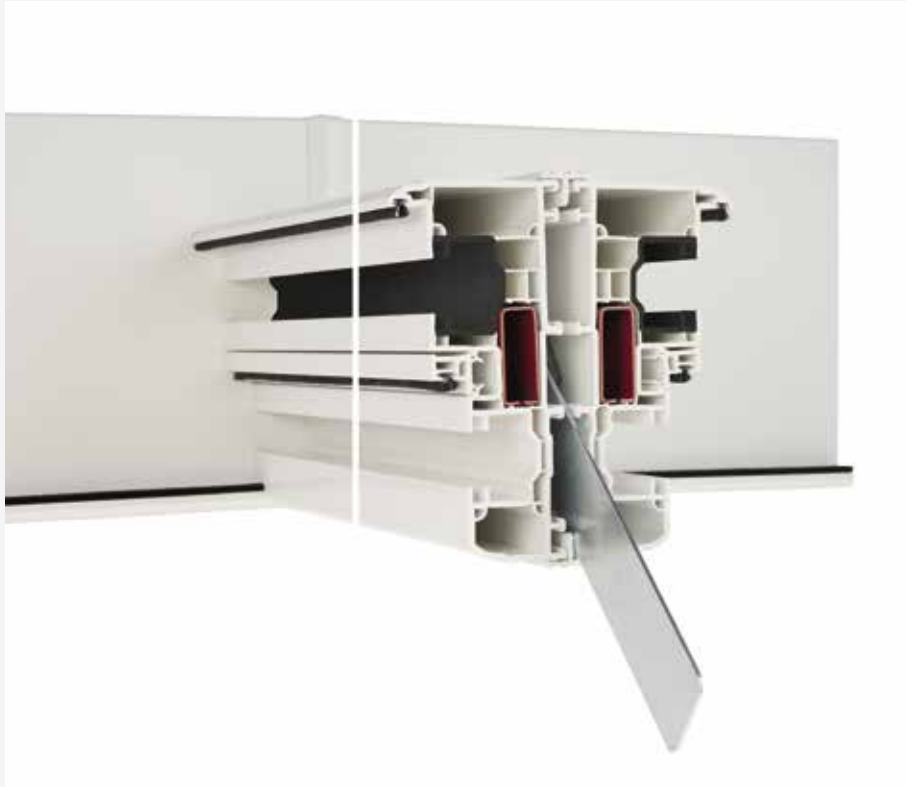

A coupling nut can be used as an alternative and simpler way to connect profiles. This 'invisible' fixing sits between the outerframe of each window so there's no need to drill through the visible frame. A concealed coupling cover finishes the job off nicely, both inside and out.



When using frame to frame coupling screws, the frame infill can be used to conceal screw heads. Simply remove the frame infill for access.



A complementary bespoke cill coupler has been designed for a precise fit and ease of installation. Also the same reinforcement is used for the outerframe and cill for less stock holding.



## Contemporary, classic *or heritage*

After performance, style is paramount. The new Imagine Vertical Slider has a range of optional features to create a contemporary, classic or heritage look, ensuring that the windows remain sympathetic to the building's age and character and increasing the number of applications and sales opportunities.

Sculptured Georgian bars, a choice of sash horn, the option of a deep base rail and the ability to add a woodgrain texture can all be used to create a number of authentic styles. Although there are design constraints associated with a building's exterior and its surroundings, personal style can be freely expressed by choosing a different coloured foil for the interior, complemented by an extensive choice of hardware.



## Optional Features



### Georgian Bars

Available in two depths:  
9mm or 11mm



### Deep Base Rail

A deep base rail  
adds authenticity.



### Colour and Texture

Choose from woodgrain  
textured or smooth colours  
from our Variations range.  
Matching mouldings  
are essential for a  
professional finish.



### Sash Horns

Run through – flush



### Sash Horns

Run through – lipped



### Sash Horns

Plant – on



Two types of bay pole can be used; either fixed 90 degree or variable angle, to accommodate a variety of configurations

# Classic

Many traditional British buildings include bay or bow windows within their architecture. In creating the Imagine Vertical Slider, ease of coupling has been considered by the introduction of a coupling nut. Two types of bay pole can be used; either fixed 90 degree or variable angle, to accommodate a variety of configurations and the inclusion of two cill options caters for different structures of masonry.

# Contemporary

The window's simple, symmetrical appearance lends itself to a contemporary style, perfect for luxury new builds. The co-extruded chamber comes into its own when a two tone window is chosen, (different interior and exterior facing foils), particularly when working with high contrast combinations such as anthracite and white. A black chamber on a cream frame gives a contemporary edge to a traditional design.





With the Imagine Vertical Slider outerframe, you have the opportunity to use constant force balance springs which are competitively priced and allow you to offer shorter lead times

# Hardware

A quick release tilt arm and pivot bar arrangement means that you can separate sashes for ease of installation and movement on site. Tilt restrictors limit movement when tilted inwards for easy cleaning. Sash restrictors limit upward movement of the bottom sash for safety, and secured ventilation.



# Style

## ERA hardware

The combination of high quality balances, gearing and a choice of hardware gives you the option of a standard or PAS 24 compliant security window supported by a lifetime mechanical guarantee. Twin springs provide assisted lift and smooth, easy operation as the dual action of the torsion and tension springs work together to give ERA balances their unique attributes.

Beautifully crafted Fab&Fix hardware completes the look, with a choice of over ten perfectly matching finishes you can tailor the window to your specific requirements. Each piece of hardware is engineered for enhanced strength and durability, whatever your style preference and each one is finished in the Hardex coating for exceptional resilience and durability.

## Caldwell hardware

Celebrating 130 years in business, Caldwell is one of the world's biggest and most respected hardware suppliers. Caldwell offers a vast and ever-growing product range that includes the highest performing class balances, capable of delivering 85% mechanical lift, as well as an extensive array of spiral balances, hybrid balances and other class-leading components with the option of PAS 24 compliance. Caldwell's outstanding product is backed by 32 engineers with over a century of sash window expertise between them.



# High performance

## Quality and Security

It goes without saying that all our products meet all the expected quality accreditations, but more importantly to us, they also meet the exacting standards of our in-house quality team.

As you would expect, Imagine Vertical Sliders have been rigorously tested to meet the appropriate British Standards for security and weather performance. We have performed these tests using a selection of standard hardware from ERA and Caldwell. Full details of the performance levels achieved will be published on our website after the next Kitemark release.

The Imagine Vertical Slider has been tested to both BS 6375 parts 1 and 2 for weather performance, as well as operating and strength characteristics, together with PAS 24 enhanced security performance requirements. Please contact a member of our Technical Team for test reports.



## Thermal performance

The Imagine Vertical Slider is A rated as standard and achieves A+(12) at its top specification. Calculations for U-Values and Energy Ratings are in the table below.

Ask a member of our Technical Team about VEKA Group's window and door energy performance calculator – a BSI notified and BFRC certified tool. The calculator is unique to each fabricator and their products and allows for the generation of accurate SELs/DSELs in accordance with the BFRC and notified U-Values for CE Marking in accordance with EN 14351.

Product Specification	Reinforcement	Imagine Vertical Slider	
		Energy Rating	U-Value
Double Glazed Best Rating	Full Steel	A+ (11)	1.4
Double Glazed Best U-value	Full Steel	B (-9)	1.3
Triple Glazed Best Rating	Full Steel	A+ (12)	1.2
Triple Glazed Best U-value	Full Steel	C (-18)	1.1

# A+(12)

standard achieved by the Imagine Vertical Slider at its top specification

# Ex-Stock colours

See the VEKA Group  
Variations colour range  
for all smooth and  
textured colour options

Colour	Sides	Base	Ref	RAL Colour
Agate Grey	1	White	Agte	7038
Anthracite Grey	1	White	Anth	7016
Anthracite Grey	2	White	Anth	7016
Anthracite Grey Smooth	1	White	Anth#	7016
Beck Brown	1	White	Bck	8022
Brilliant White	1	White	BWhite	9016
Brilliant White	2	White	BWhite	9016
Chartwell Green	1	White	CGrn	-
Cream	1	White	Crem	9001
Cream	2	White	Crem	9001
Golden Oak	1	White	GOak	8001
Golden Oak	2	Caramel	GOak	8001
Light Ivory	1	White	Llvy	1015
Pebble Grey	1	White	Pbbl	7032
Rosewood	1	White	Rose	8015
Rosewood	2	Brown	Rose	8015
Silver Grey	1	White	Silv	7001
Slate Grey	1	White	Slte	7015
White	1	White	White	9010
White	2	White	White	9010

All colours have a Black co-ex (RAL 7021).

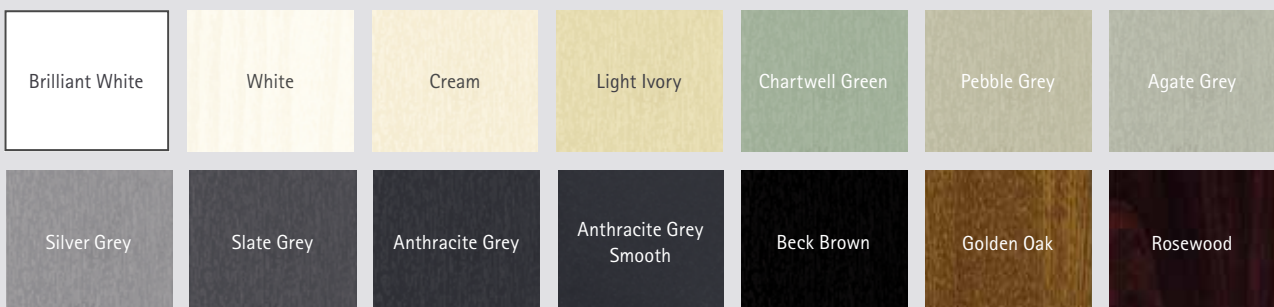

# Main components & Ancillaries wallchart

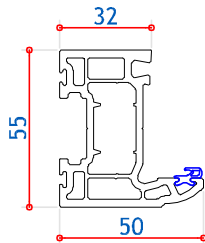

**105032**  
50mm Upper Sash  
Steel Box 113020  
Aluminium Box 115010

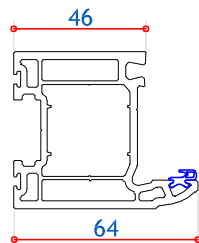

**105033**  
64mm Lower Sash  
Steel Box 113314  
Aluminium Box 115275

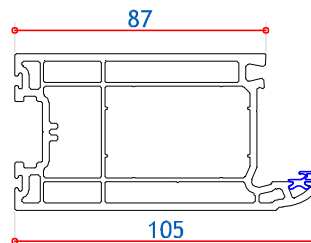

**105034**  
105mm Lower Sash Bottom Rail  
Aluminium Box 115287  
Steel Box 113020



**107169**  
Sculptured Glazing Bead



**107118**  
Square Glazing Bead

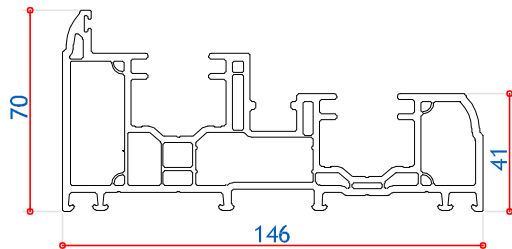

**105411**  
70mm Outer Frame  
Steel Box 113073

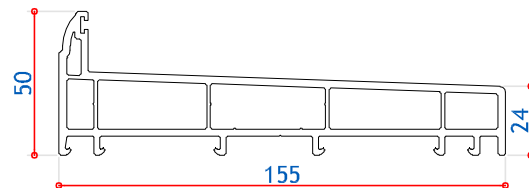

**105037**  
155mm Cill Section  
Steel U Channel 113321

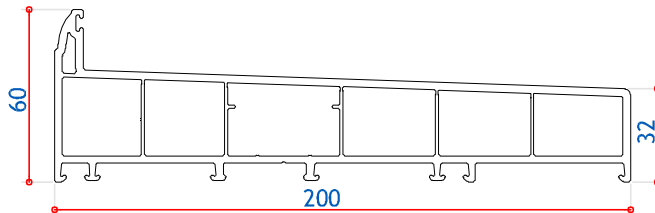

**105410** 200mm Cill Section  
Steel Box 113073

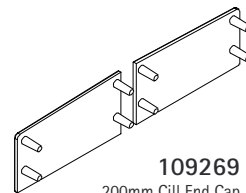

**109269**  
200mm Cill End Cap

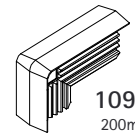

**109270**  
200mm Cill  
Straight Coupler

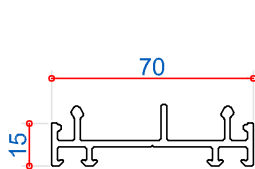

**114039** 15mm Frame Ext

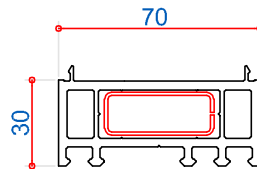

**114014**  
38 x 15mm Steel Box 113073

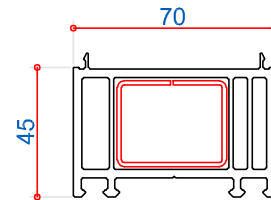

**114202** 45mm Frame Ext  
38 x 30mm Steel Box 113271



**109603**  
VS Anti Racking  
Block



**109992**  
Upper Sash  
Packing Block



**115119**  
Aluminium Box  
Mechanical Joint 15.5 x 8



**115120**  
Aluminium Box Mechanical  
Joint 31.5 x 26.5



**115287**  
Aluminium Box  
Mechanical Joint 47 x 30



**105412**  
Bead Bar



**105413**  
Frame Infill With Brush



**105414**  
Frame Infill Without Brush



**112279**  
3.5mm Weldable  
Gasket



**112369**  
Bottom Rail  
Sealing Gasket



**112365**  
8.5mm Brushpile  
Seal



**112361**  
8mm Brushpile Seal  
(40mm lengths)



**143070**  
Spring Balance Draught Stop

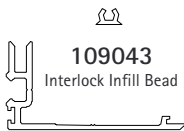

**109043**  
Interlock Infill Bead

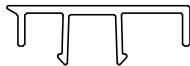

**105038**  
Sash Cover/Interlock

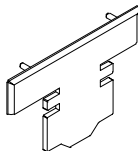

**109268**  
Sash Stop End Cap

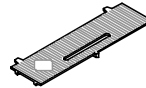

**109386**  
Clip In Packer

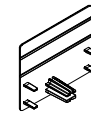

**109167**  
Profile Cover Cap

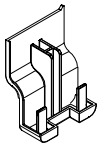

**109991**  
Integrated Sash Horn

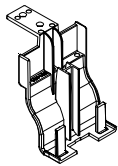

**109102**  
Lipped Sash Horn

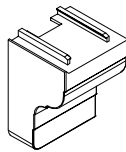

**109990**  
Sash Horn Moulding

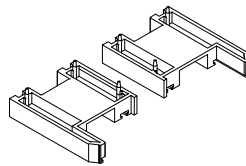

**109996**  
Mechanical Joint End Cap  
Lower Sash

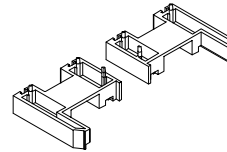

**109092**  
Mechanical Joint End Cap  
Upper Sash



**709191**  
Georgian Bar



**709122**  
Georgian Bar



**709189**  
Georgian Bar

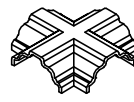

**709183**  
Cruciform Cover moulding  
for 709189 Georgian Bar

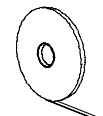

1mm x 16.5mm Tape  
(for 20mm Georgian Bar)  
744615.000100 White  
744615.001000 Black



**116030**  
Concealed Coupler

**744703**  
Coupling Nut



**709177**  
Coupling Nut Cover

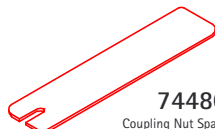

**744801**  
Coupling Nut Spanner

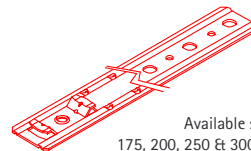

Available sizes  
175, 200, 250 & 300mm  
**141428** Frame Fixing Bracket



**744540**  
Rivet Nut



**113020**  
Steel Box  
30 x 10



**113073**  
Steel Box  
38 x 12



**113314**  
Steel Box  
25 x 29



**113040**  
Steel Box  
25 x 25



**113321**  
Steel U  
Channel 38 x 12

**KEY:**

-  PVC
-  Gasket
-  Steel
-  Aluminium

**DO NOT SCALE**

The drawings shown are visual representations only. VEKA PLC has the right to alter the designs, specification & descriptions without prior notice as part of our policy of continuous development and improvements.

Large format  
wallcharts are  
available to  
download from  
[www.veka.co.uk](http://www.veka.co.uk)

VEKA plc  
Farrington Road  
Rossendale Road Ind. Est.  
Burnley, Lancashire  
BB11 5DA

Tel: 01282 716611  
salesenquiry@veka.com  
veka.co.uk



*imagine*

Our brand began with a vision.

To create inspiring living spaces that enhance the lives of people. Realising the potential of technology to create windows and doors that better lives. For the people that make them, for the people that fit them and for the generations of people that will enjoy them.

*imagine* is a VEKA plc brand.

Images are for illustration purpose only. We reserve the right to change product specification at any time.  
Due to the limitations of the printing process we recommend that an accurate colour swatch is requested prior to ordering.  
The company cannot accept any responsibility for colours or images shown in this brochure.  
All information within this brochure is correct at time of going to print.

v05/21 | Company No. 01626563 | VAT No. GB 497951576

