

Ewe Cottage  
Browside  
Ravenscar  
YO13 0NH

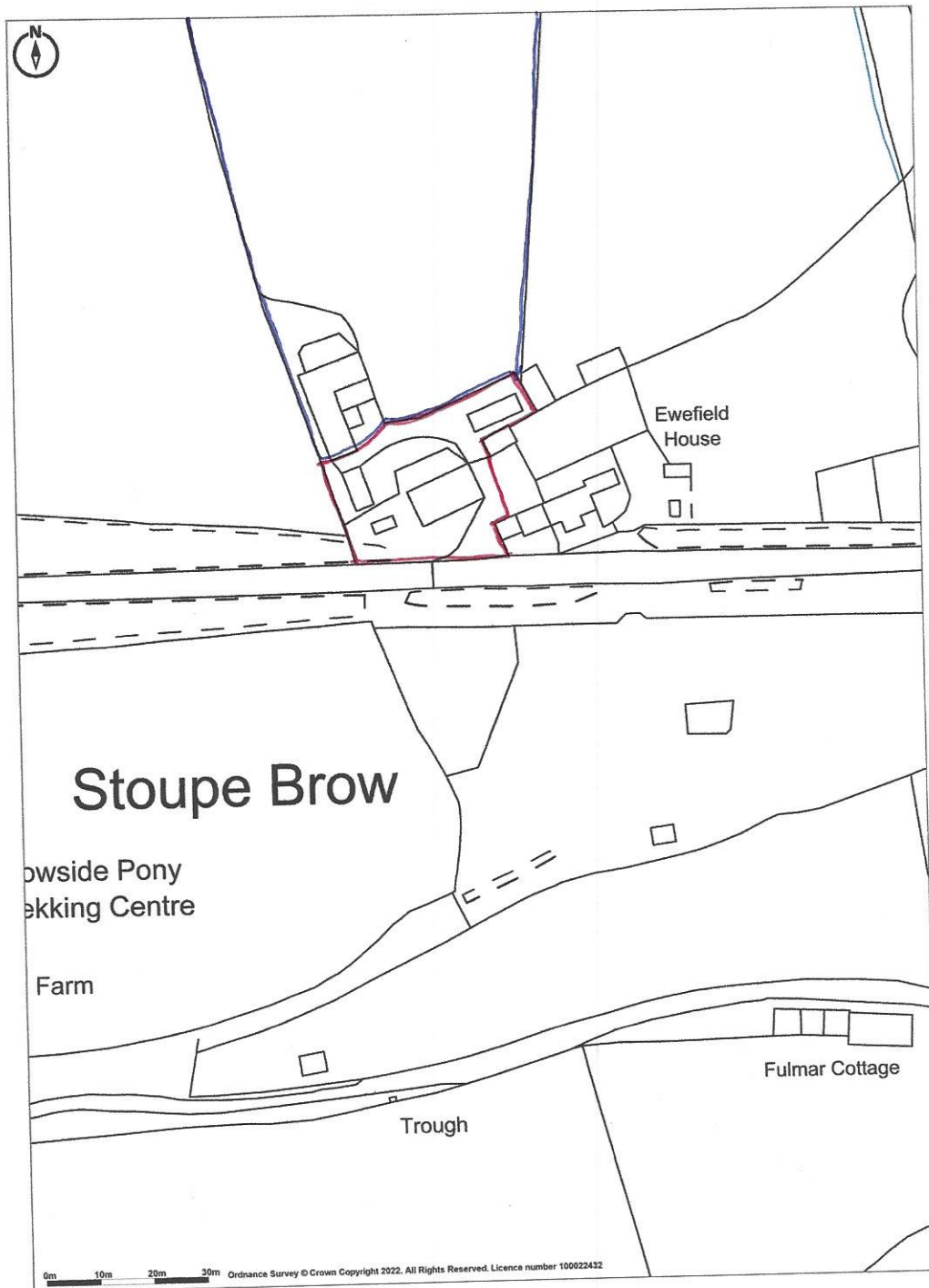

**Promap**  
LANDMARK INFORMATION

Ordnance Survey Crown Copyright 2022. All rights reserved.  
Licence number 100022432.  
Plotted Scale - 1:1250. Paper Size - A4

1:1250 Location Plan  
DESIGN 4 architecture

**NYMNPA**  
23/06/2022

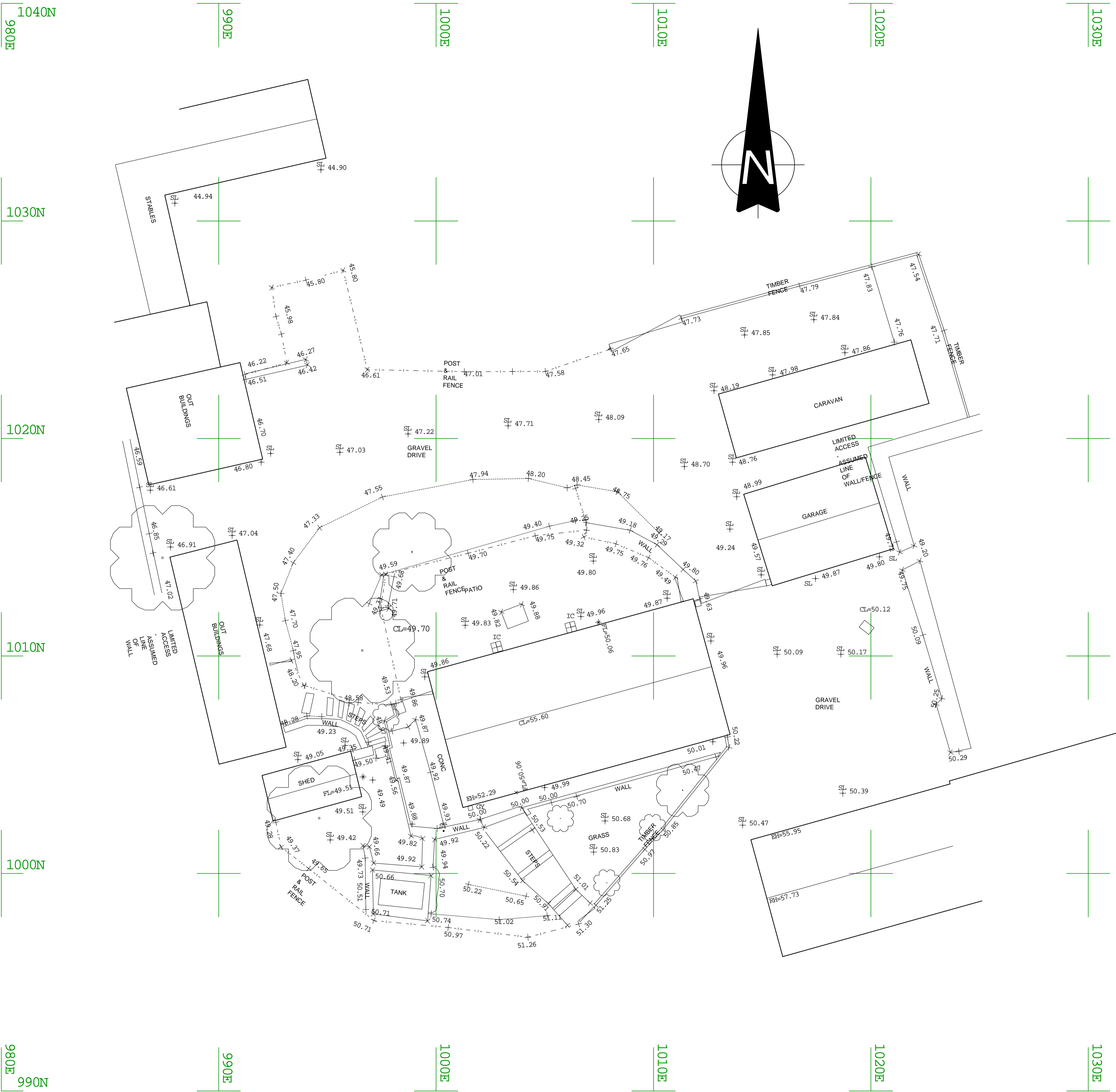

<b>notes</b>		1040E
Do not scale from this drawing unless for Planning purposes. Figured dimensions are to be used. All dimensions must be checked on site by the Contractor prior to the commencement of any fabrication or building works (where applicable, dimensions and details are to be read in conjunction with specialist consultants' drawings; any disparity between drawings is to be brought to the attention of design 4 architecture Ltd prior to the commencement of any fabrication or building works. This drawing is the property of design 4 architecture Ltd and may not be reproduced without their permission.		
<b>revisions</b>		1030E
rev	notes	

**DESIGN 4** architecture ltd

<b>project</b> Ewe Cottage, Browside Ravenscar	<b>client</b> Mr & Mrs M Spearpoint	RIBA	
<b>drawing</b> Existing Site Plan	<b>scale</b> 1:100	<b>number</b> D422006/01	<b>revision</b> -
<b>status</b> Survey	<b>date</b> June 2022		

chestnut house marton sinnington york yo62 6rd **DESIGN 4** architecture [www.design4architecture.com](http://www.design4architecture.com)

<b>notes</b>	
Do not scale from this drawing unless for Planning purposes. Figured dimensions only are to be used. All dimensions must be checked on site by the Contractor prior to the commencement of any fabrication or building works (where applicable, dimensions and details are to be read in conjunction with specialist consultants' drawings; any disparity between drawings is to be brought to the attention of design 4 architecture Ltd prior to the commencement of any fabrication or building works. This drawing is the property of design 4 architecture Ltd and may not be reproduced without their permission.	
<b>revisions</b>	
rev	notes
date	

NYMNPA

23/06/2022

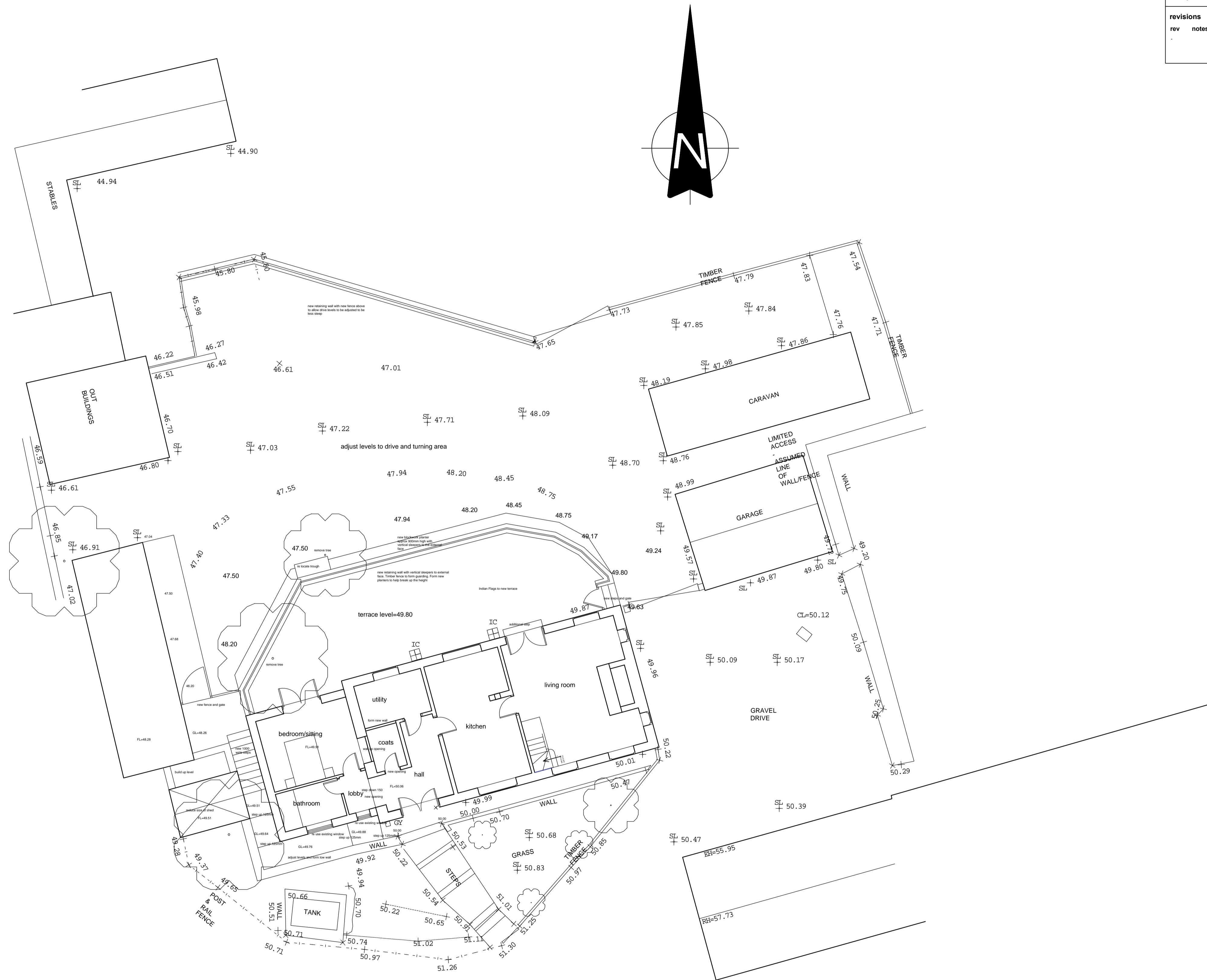

**DESIGN 4** architecture ltd

<b>project</b> Ewe Cottage, Browside Ravenscar	<b>client</b> Mr & Mrs M Spearpoint		
<b>drawing</b> Proposed Site Plan	<b>scale</b> 1:100	<b>number</b> D422006/05	<b>revision</b> -
<b>status</b> Design	<b>date</b> June 2022		

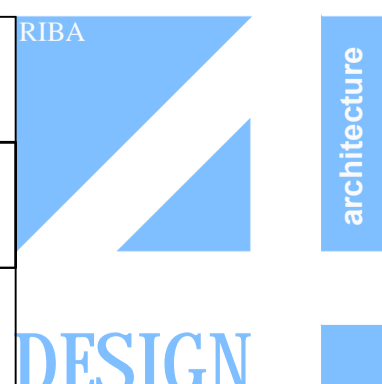

<b>notes</b>	
Do not scale from this drawing unless for Planning purposes. Figured dimensions only are to be used. All dimensions must be checked on site by the Contractor prior to the commencement of any fabrication or building works. Where applicable, dimensions and details are to be read in conjunction with specialist consultants' drawings; any disparity between drawings is to be brought to the attention of design 4 architecture ltd prior to the commencement of any fabrication or building works. This drawing is the property of design 4 architecture ltd and may not be reproduced without their permission.	
<b>revisions</b>	
rev	notes
	date

NYMNP  
23/06/2022

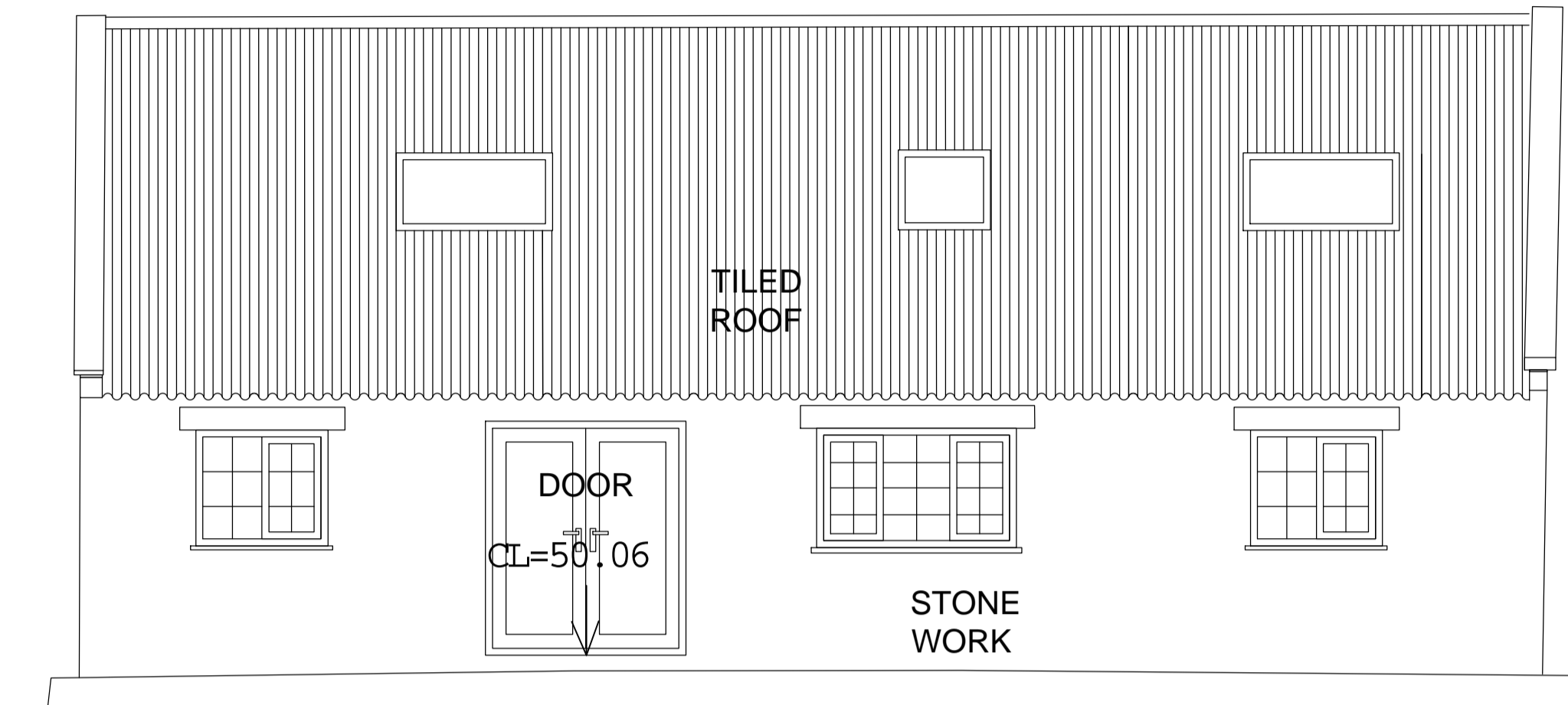

NORTH  
ELEVATION



EAST  
ELEVATION

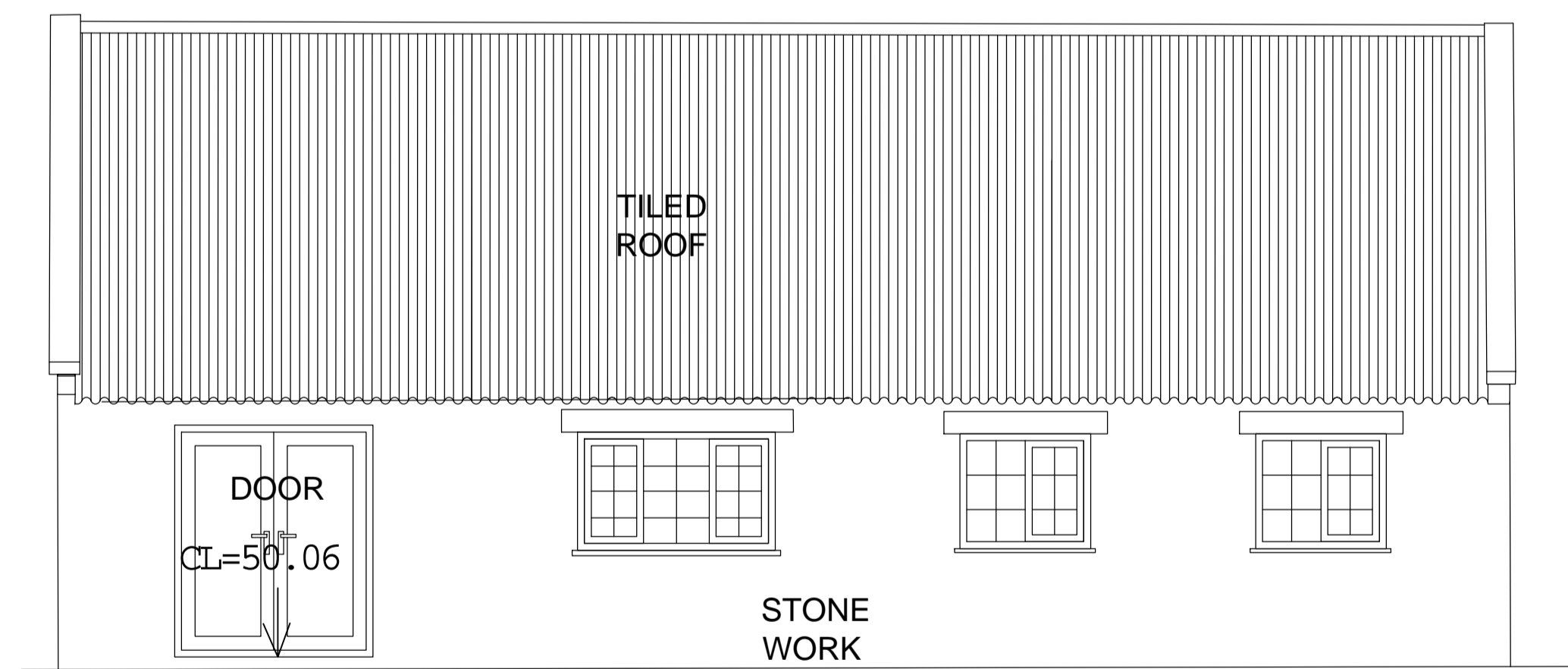

SOUTH  
ELEVATION

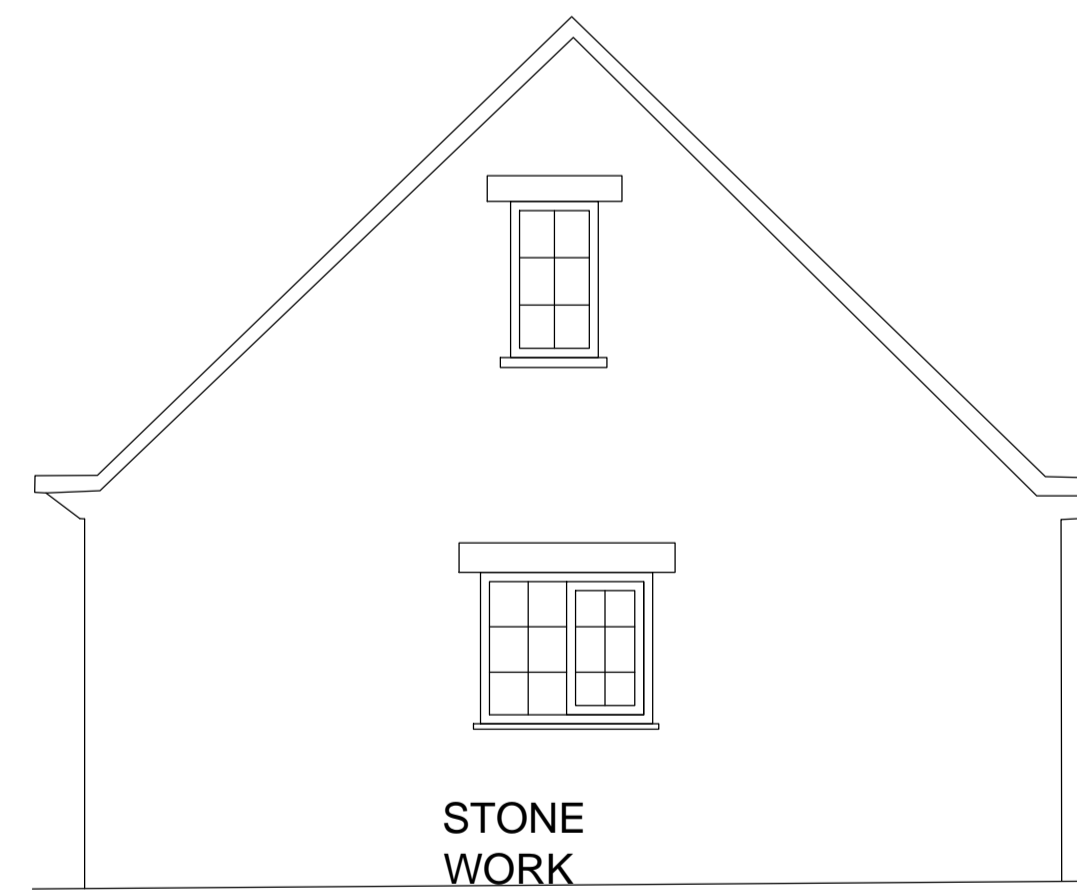

WEST  
ELEVATION

<b>DESIGN 4 architecture ltd</b>			
<b>project</b> Ewe Cottage, Browside Ravenscar	<b>client</b> Mr & Mrs M Spearpoint		
<b>drawing</b> Existing Elevations	<b>scale</b> 1:50	<b>number</b> D422006/03	<b>revision</b> -
<b>status</b> Survey	<b>date</b> June 2022		
chestnut house marton sinnington york yo62 6rd			

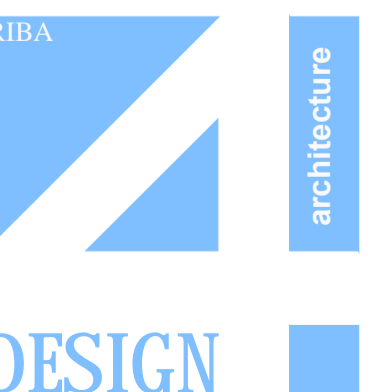

NYMNP

23/06/2022

notes		
Do not scale from this drawing unless for Planning purposes. Figured dimensions only are to be used. All dimensions must be checked on site by the Contractor prior to the commencement of any fabrication or building works. Where applicable, dimensions and details are to be read in conjunction with specialist consultants' drawings; any disparity between drawings is to be brought to the attention of design 4 architecture ltd prior to the commencement of any fabrication or building works. This drawing is the property of design 4 architecture ltd and may not be reproduced without their permission.		
revisions		
rev	notes	date
-	-	-

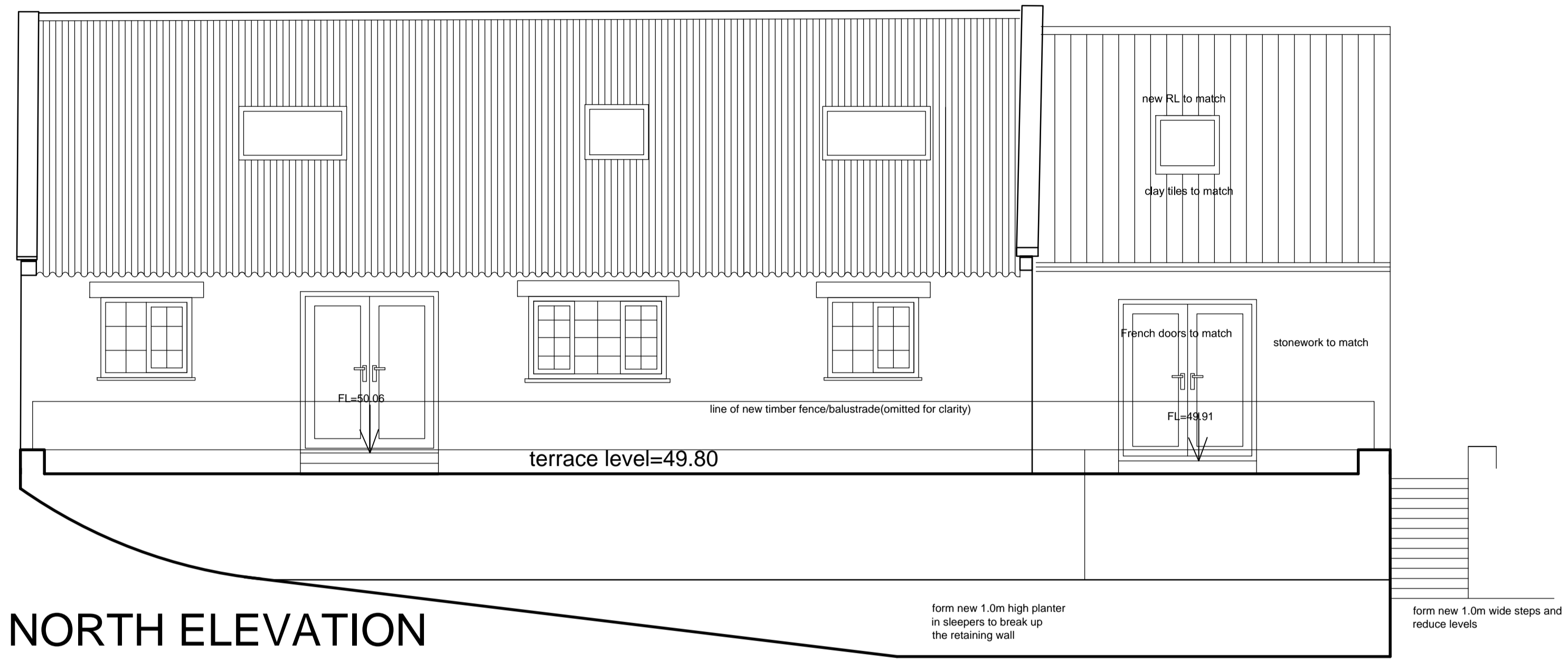

NORTH ELEVATION



EAST ELEVATION

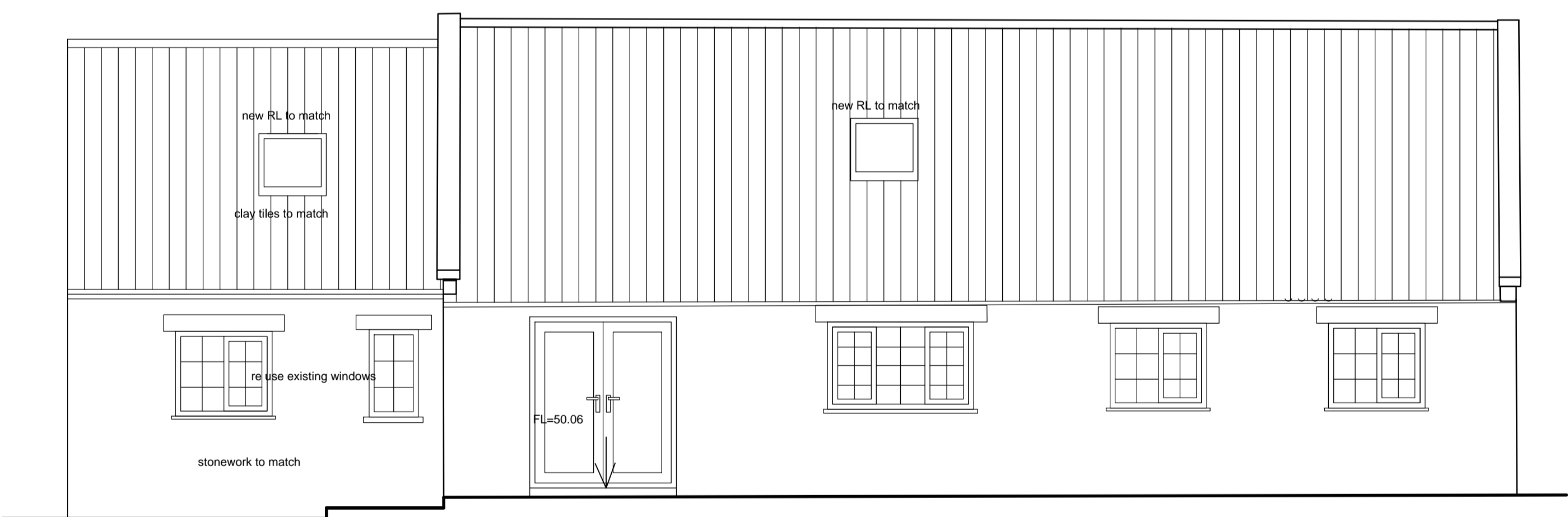

SOUTH ELEVATION

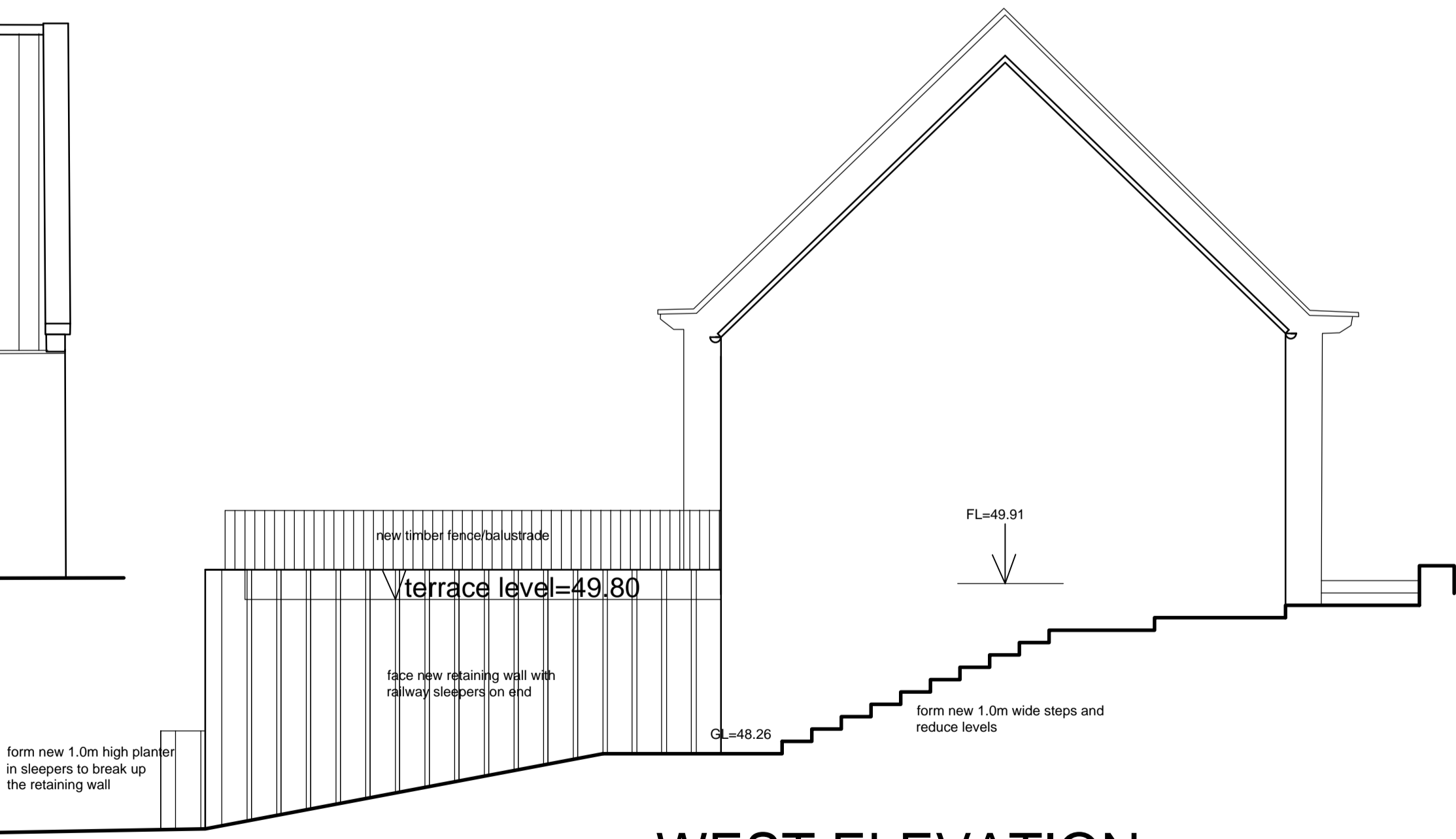

WEST ELEVATION

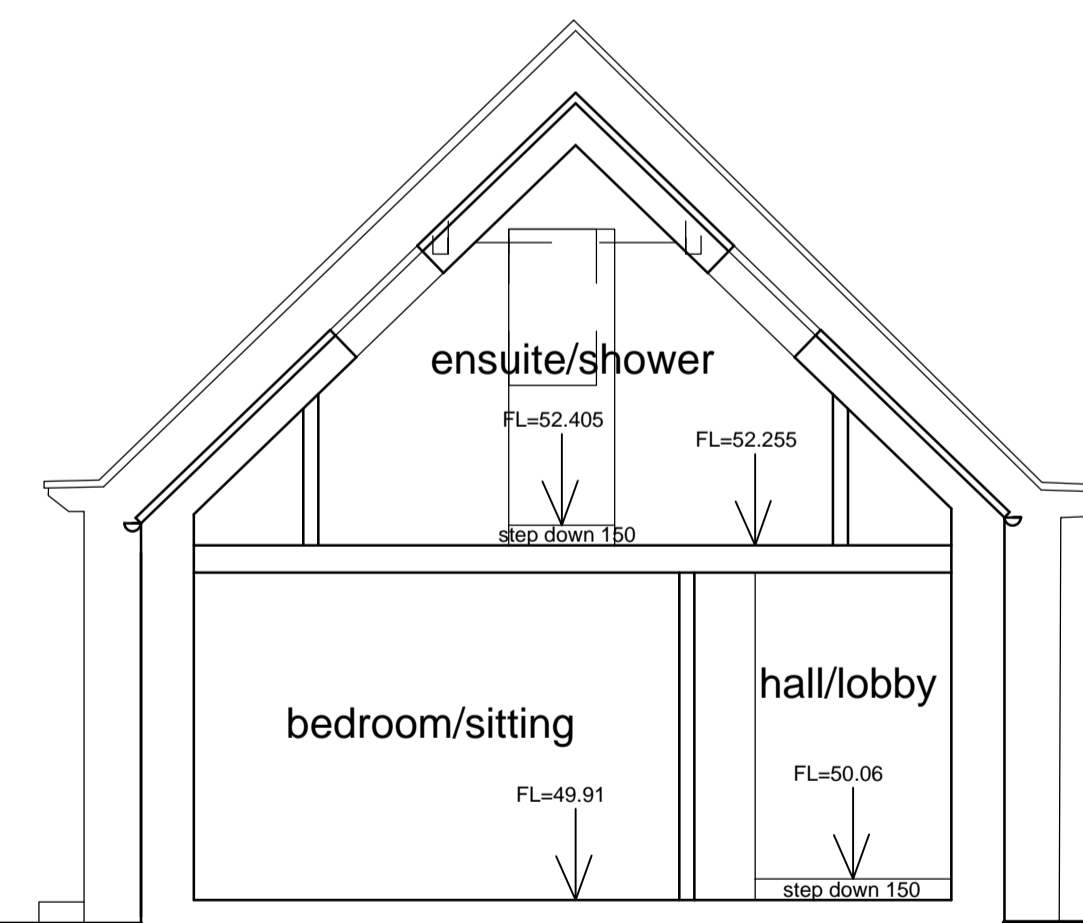

SECTION

DESIGN 4 architecture ltd			
project Ewe Cottage, Browside Ravenscar	client Mr & Mrs M Spearpoint		RIBA architects
drawing Proposed Elevations	scale 1:50	number D422006/03	
status Design	date June 2022		DESIGN
chestnut house marton sinnington york yo62 6rd			
www.design4architecture.c			

<b>notes</b>	
Do not scale from this drawing unless for Planning purposes. Figured dimensions only are to be used. All dimensions must be checked on site by the Contractor prior to the commencement of any fabrication or building works (where applicable, dimensions and details are to be read in conjunction with specialist consultants' drawings; any disparity between drawings is to be brought to the attention of design 4 architecture ltd prior to the commencement of any fabrication or building works. This drawing is the property of design 4 architecture ltd and may not be reproduced without their permission.	
<b>revisions</b>	
<b>rev</b>	<b>notes</b>
	<b>date</b>

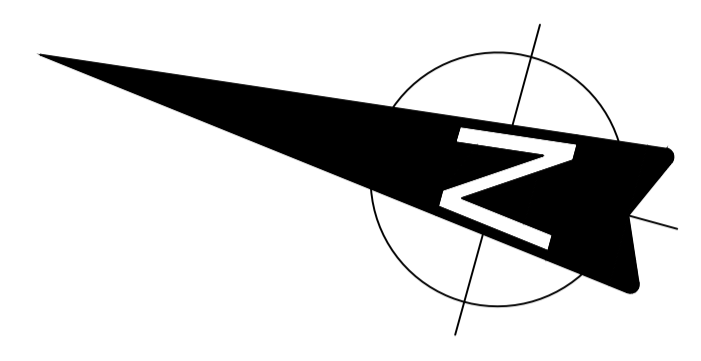

**NYMNP**  
**23/06/2022**

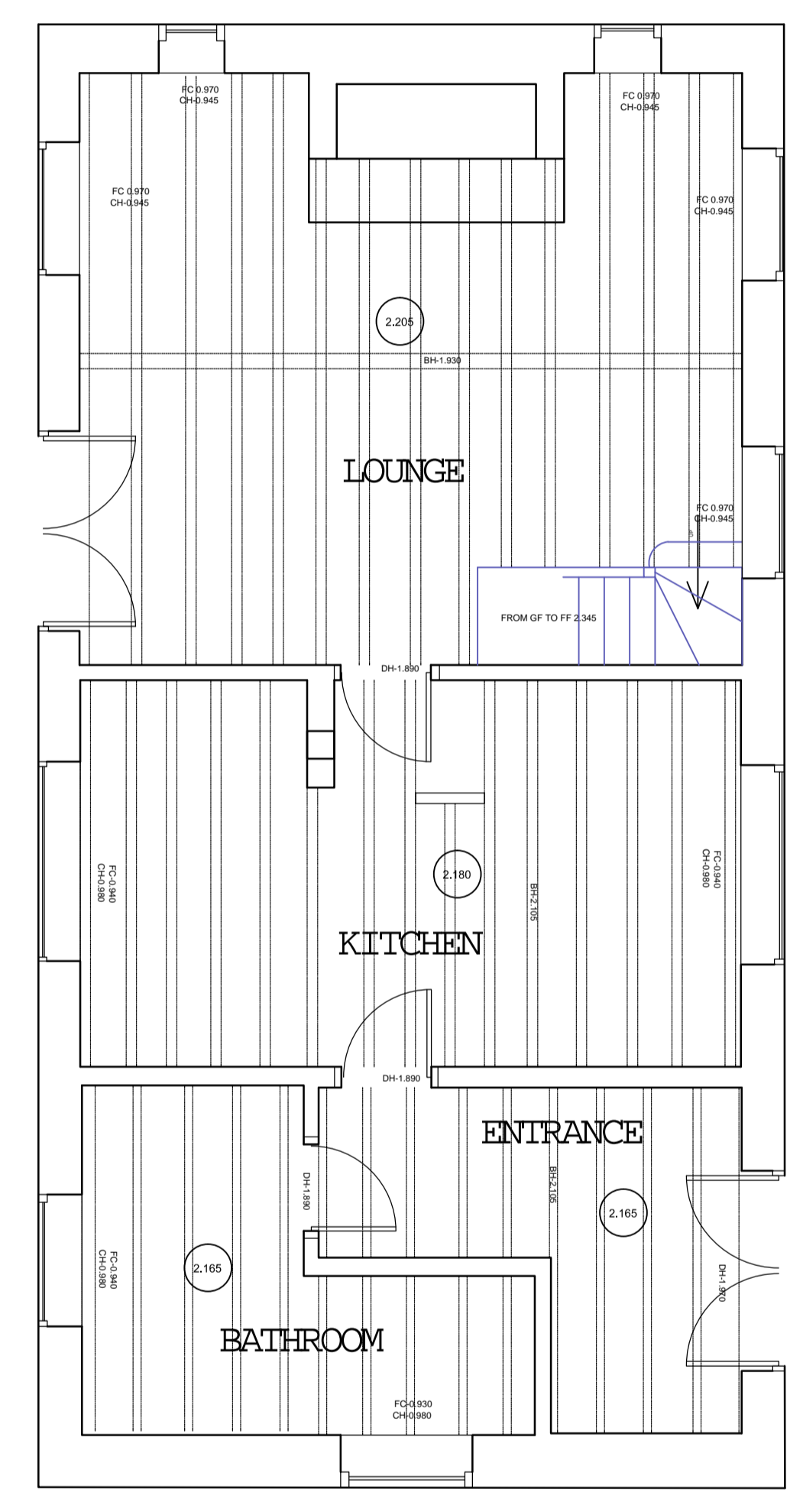

**GROUND FLOOR**

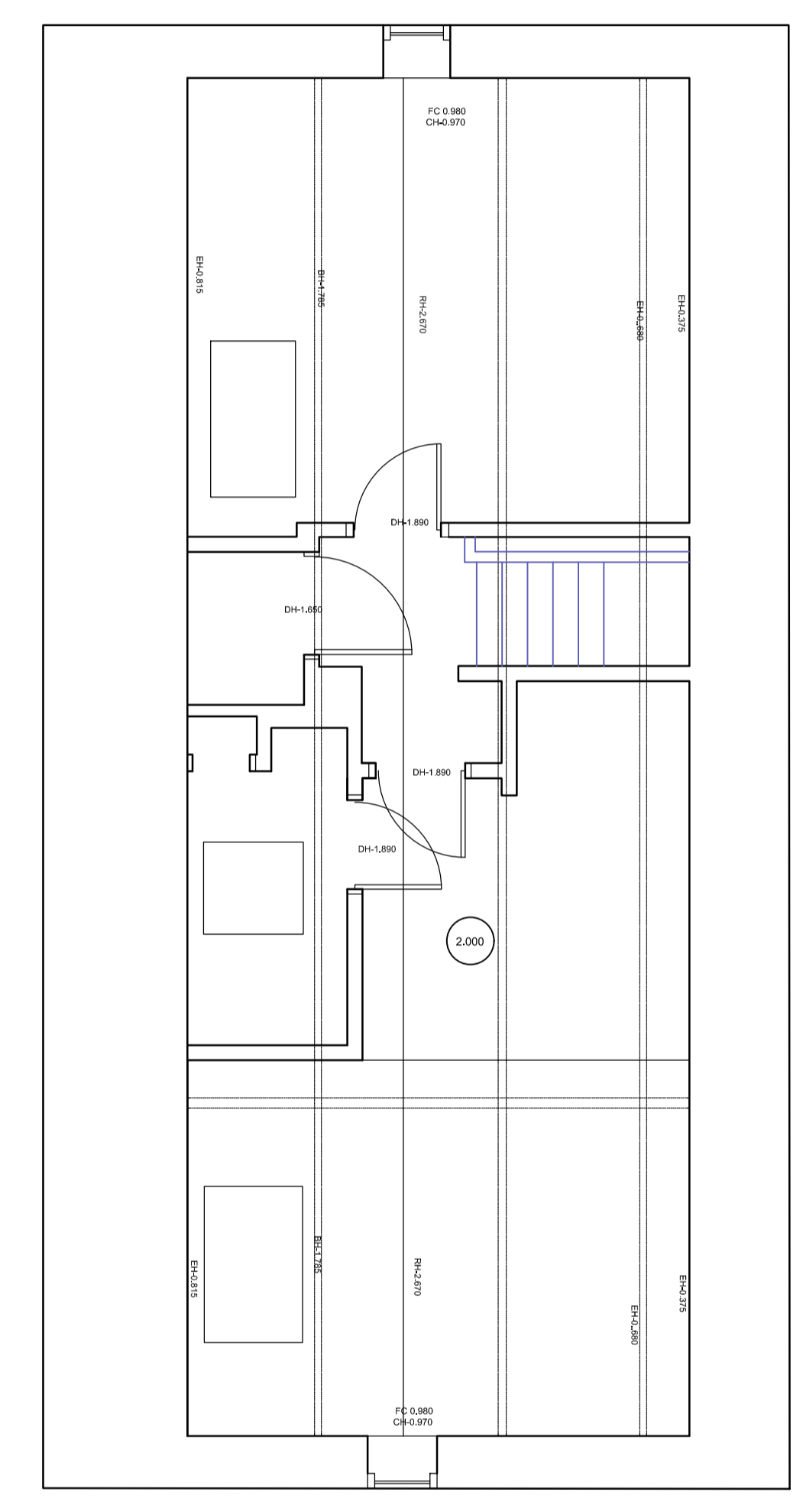

**FIRST FLOOR**

<b>DESIGN 4 architecture ltd</b>			
<b>project</b> Ewe Cottage, Browside Ravenscar	<b>client</b> Mr & Mrs M Spearpoint		
<b>drawing</b> Existing Floor Plans	<b>scale</b> 1:50	<b>number</b> D422006/02	<b>revision</b> -
<b>status</b> Survey	<b>date</b> June 2022		

chestnut house marton sinnington york yo62 6rd **www.design4architecture.com**

<b>notes</b>	
Do not scale from this drawing unless for Planning purposes. Figured dimensions only are to be used. All dimensions must be checked on site by the Contractor prior to the commencement of any fabrication or building works (where applicable, dimensions and details are to be read in conjunction with specialist consultants' drawings; any disparity between drawings is to be brought to the attention of design 4 architecture ltd prior to the commencement of any fabrication or building works. This drawing is the property of design 4 architecture ltd and may not be reproduced without their permission.	
<b>revisions</b>	
rev	notes
date	

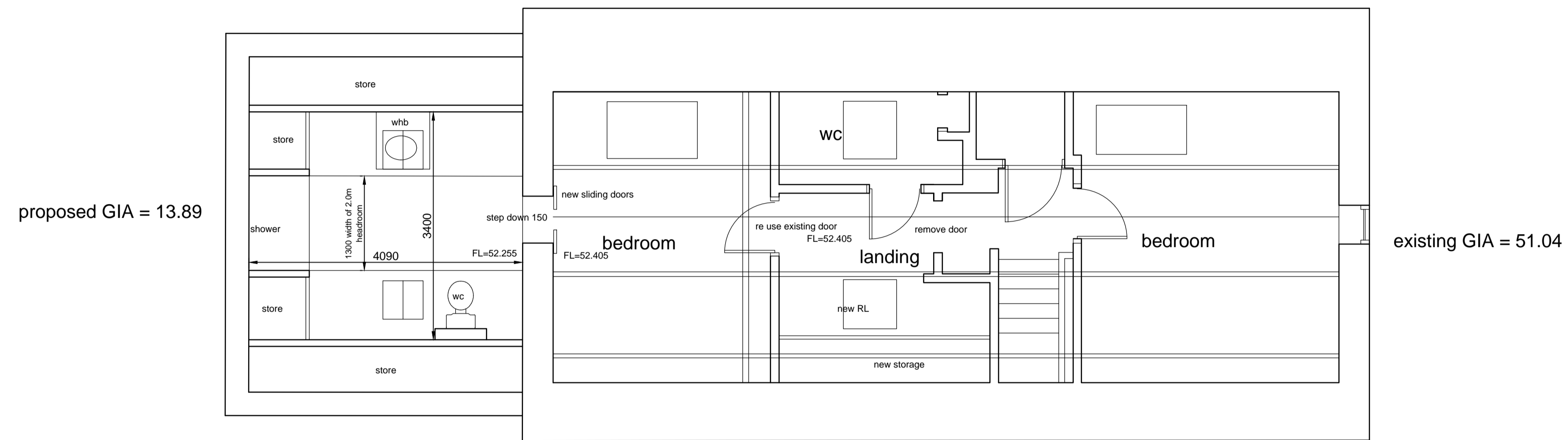

proposed GIA = 13.89

existing GIA = 51.04

NYMNPA  
23/06/2022

### FIRST FLOOR

total proposed GIA = 34.39m2

total existing GIA = 116.64m2  
total proposed GIA = 34.39m2  
proposed new floor space = 29.48%

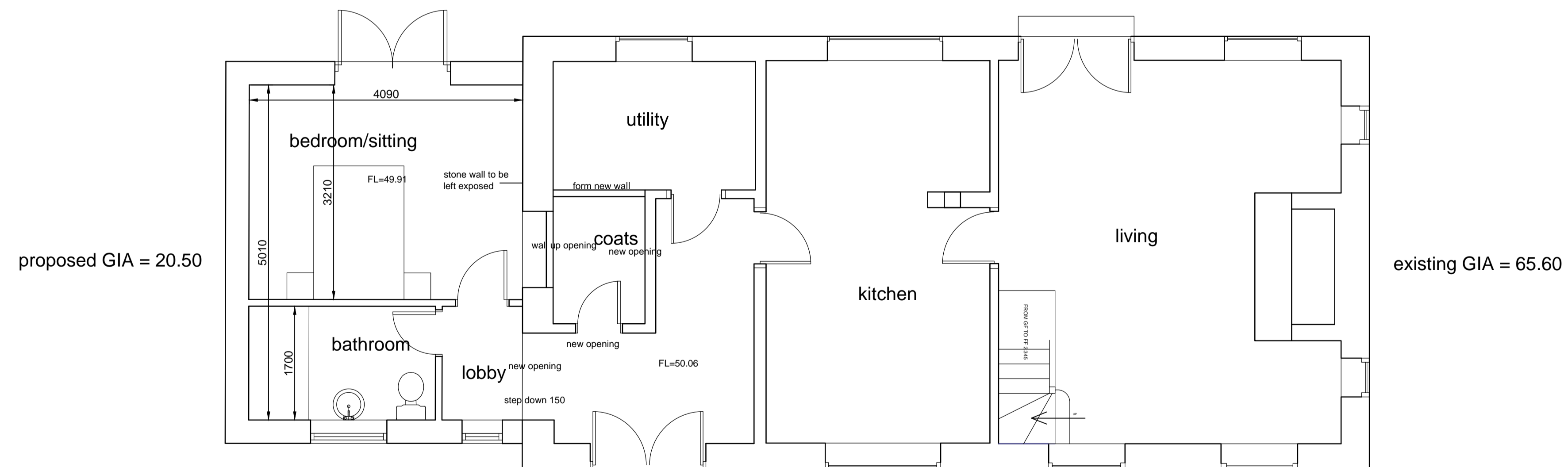

proposed GIA = 20.50

existing GIA = 65.60

### GROUND FLOOR

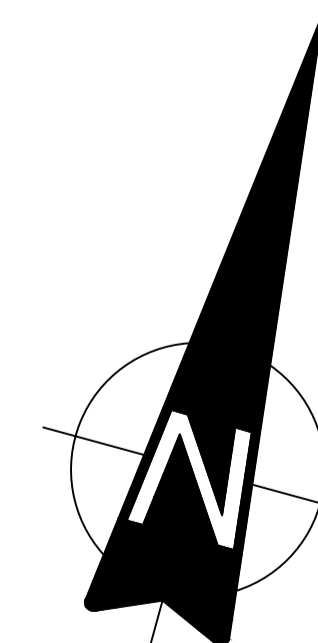

<b>DESIGN 4 architecture ltd</b>			
<b>project</b> Ewe Cottage, Browside Ravenscar	<b>client</b> Mr & Mrs M Spearpoint		
<b>drawing</b> Proposed Floor Plans	<b>scale</b> 1:50	<b>number</b> D422006/06	<b>revision</b> -
<b>status</b> Design	<b>date</b> June 2022		
chestnut house marton sinnington york yo62 6rd			

