From: John Long

Sent: 15 July 2022 08:40

To: Hilary Saunders <h.saunders@northyorkmoors.org.uk>

Subject: NYM/2022/0470 - Rear Of Cross Farm Barns resubmission - revised plans

Dear Hilary

I am writing to you, to formally submit revisions to the resubmission planning application scheme for land rear of Cross Farm Outbuildings, Egton. The revisions seek to address certain comments raised through the consultation process. The revisions are:

1. The building has been moved a further 2m to the east to add additional space between it and the adjacent barn;
2. Both roof lights have been omitted and a window added to the ensuite, The dressing room does not need a window;
3. The access is shown as a twin trod (a typical section is provided);
4. The gravel drive/parking surfacing is shown as stone/setts/cobbles); and.
5. A note has been added to the title block to confirm that hard standing areas (patio) etc will be paving slabs /whinstone setts or cobbles.

The revised drawing reference numbers are:

- Location Plan; Red Line/Blue Line Plan; and Block Plan Ref: 10-2021-1001 C;
- Dwelling Floor Plan and Elevations (proposed) Ref: 10-2021-1002 C;
- Landscaping and Boundary Treatment Plan Ref: 10-2021-1003 E

I trust that these drawings can inform your consideration of the proposals. Please do contact me if you require any additional information.

John Long

www.johnlongplanning.co.uk

john long planning.

This email is Private and Confidential is sent for the attention for the addressee only and is without commitment. Where terms are discussed or proposed these are without prejudice and subject to contract. E&OE. John Long also sends emails from this address on personal matters and in respect of other companies. If you are not the intended recipient please accept that you have received this email in error and that any use, dissemination, forwarding, printing or copying of this email is strictly prohibited. John Long Planning is a trading name of John Long Planning Ltd. John Long Planning Ltd is a company registered in England and Wales with company number 11569836. VAT No: 277458849.

Date: 15 July 2022
Your Ref: NYM/2022/0470
Our Ref: 006/2021/029

Hilary Saunders
North York Moors National Park Authority
The Old Vicarage
Bondgate
Helmsley
York
North Yorkshire
YO62 5BP

Dear Hilary

RESUBMISSION: Full/Detailed planning application for the erection of 1 no. principal residence dwelling, with associated amenity space, parking and access at land rear of Cross Farm Outbuilding, Egton NYM/2022/0470

I am writing to you, to formally submit revisions to the resubmission planning application scheme for land rear of Cross Farm Outbuildings, Egton. The revisions seek to address certain comments raised through the consultation process. The revisions are:

1. The building has been moved a further 2m to the east to add additional space between it and the adjacent barn;
2. Both roof lights have been omitted and a window added to the ensuite, The dressing room does not need a window;
3. The access is shown as a twin trod (a typical section is provided);
4. The gravel drive/parking surfacing is shown as stone/setts/cobbles); and.
5. A note has been added to the title block to confirm that hard standing areas (patio) etc will be paving slabs /whinstone setts or cobbles.

The revised drawing reference numbers are:

- Location Plan; Red Line/Blue Line Plan; and Block Plan Ref: 10-2021-1001 C;
- Dwelling Floor Plan and Elevations (proposed) Ref: 10-2021-1002 C;
- Landscaping and Boundary Treatment Plan Ref: 10-2021-1003 E

I trust that these drawings can inform your consideration of the proposals. Please do contact me if you require any additional information.

Yours sincerely

John Long BA (hons) DipTP, MRTPI
Director
Encl.

NYMNPA

15/07/2022

AMENDED

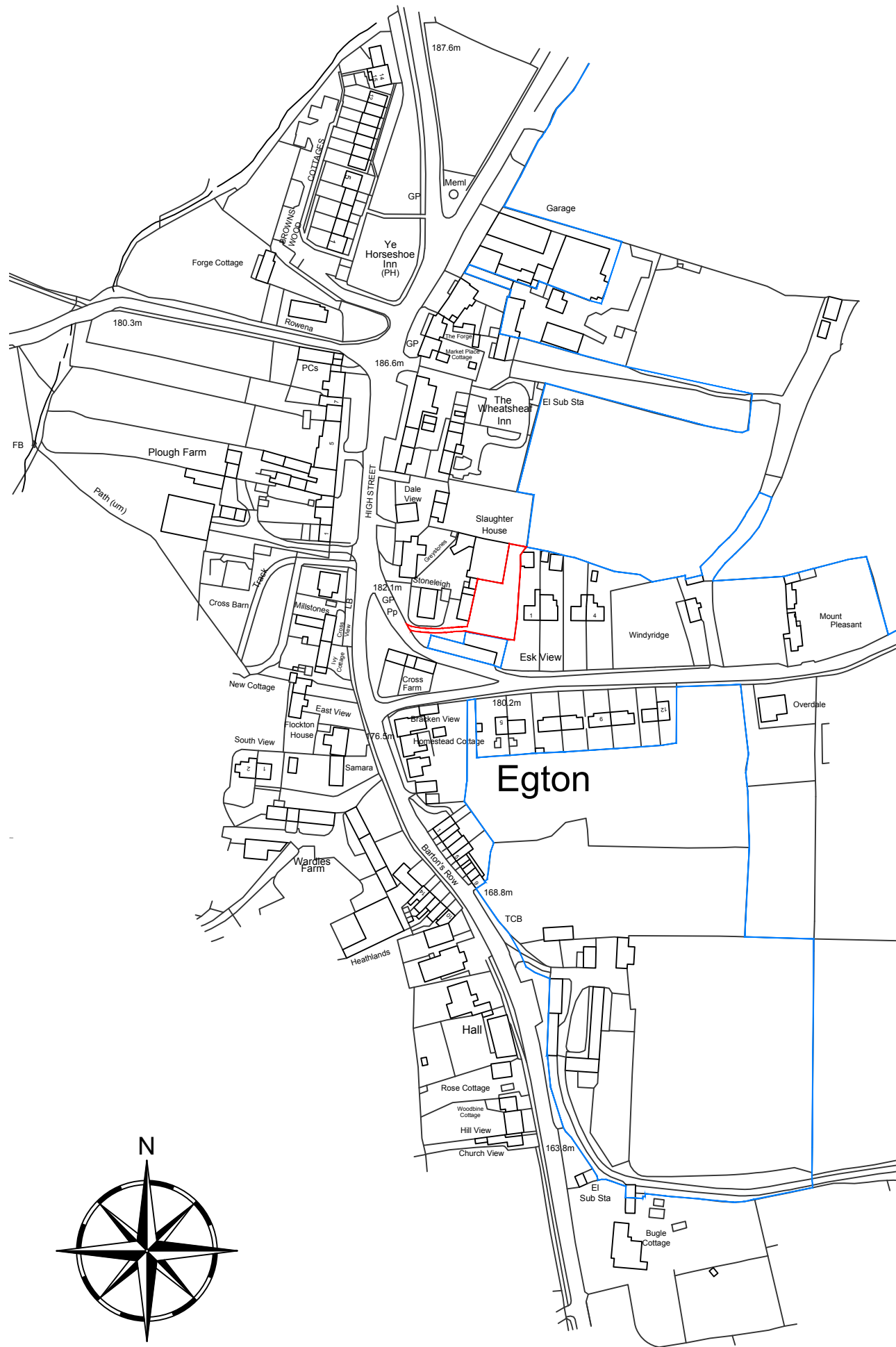

Ordnance Survey, (c) Crown Copyright 2020. All rights reserved. Licence number 100022432

LOCATION PLAN (Scale 1:1250)

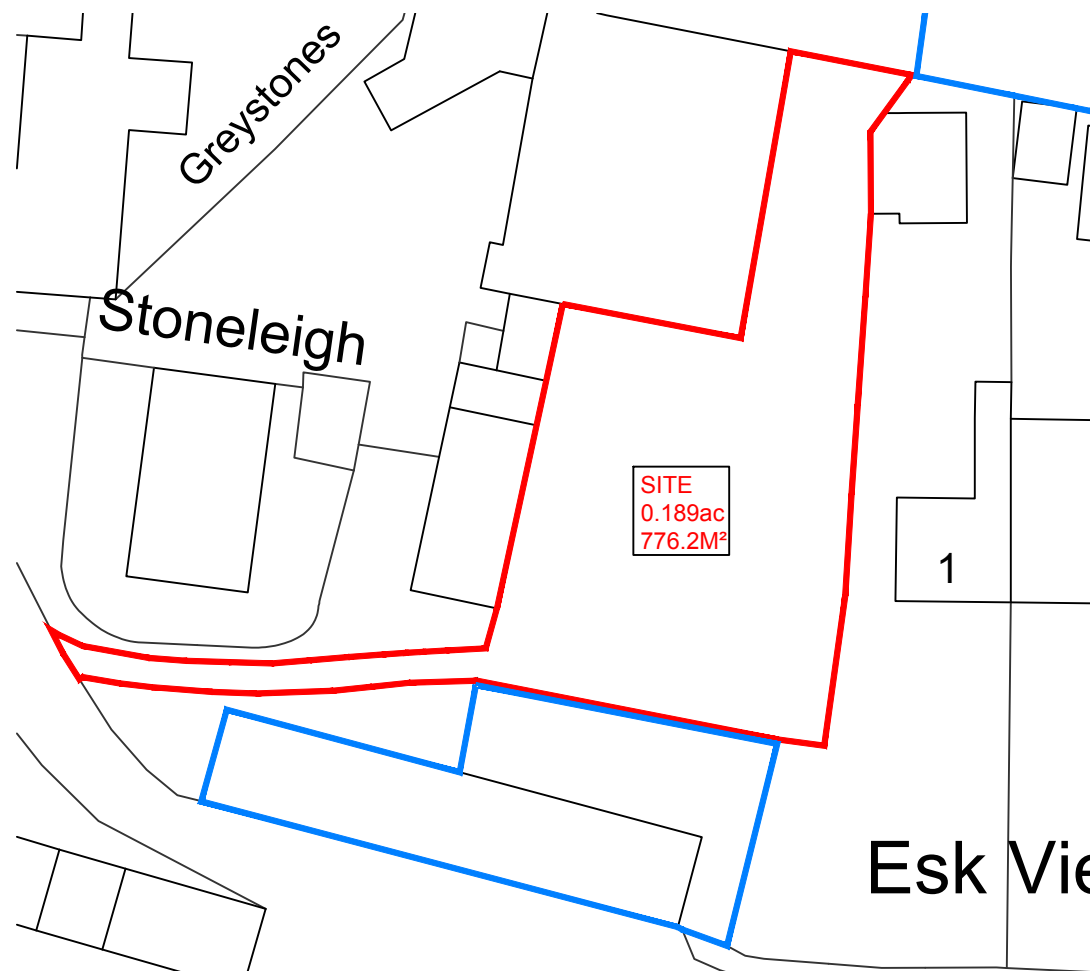

REDLINE PLAN (Scale 1:500)

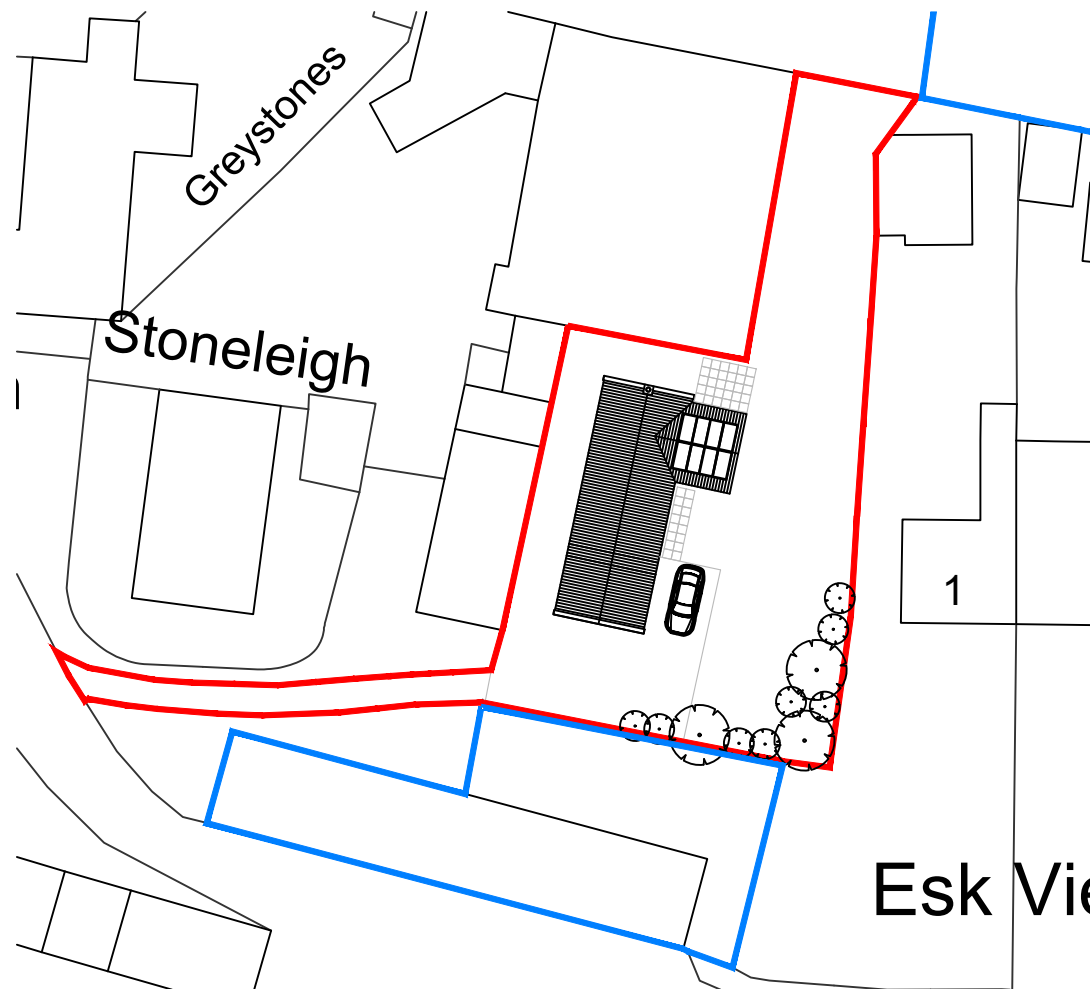

BLOCK PLAN (Scale 1:500)

Rev	Date	Description	Drawn	Check	Approve
A	09/05/2022	RE-DESIGN FOLLOWING PLANNING DISCUSSIONS & GUIDANCE	JG	JL	RC
B	16/06/2022	AMENDMENT TO BLUE LINE	JG	JL	RC
C	14/07/2022	AMENDMENTS FOLLOWING PLANNING RECOMMENDATIONS	JG	JL	RC

SCOPE OF WORKS

PROPOSAL TO CONSTRUCT A 2 BEDROOM DWELLING ON THE SITE BEHIND CROSS FARM BARN, EGTON

THE PROJECT WILL AIM TO COMPLIMENT THE LOCAL PROPERTIES AND ENHANCE THE AREA & USE SUSTAINABLE MATERIALS AND ECO PRODUCTS WHERE AVAILABLE.

HOUSE MATERIAL SCHEDULE

EXTERIOR WALLS: BUFF STONE FACING

INTERIOR WALLS: BLOCK WORK WITH PLASTER SKIM

ROOF: RED CLAY PANTILE

RAINWATER GOODS: BLACK

DOORS & WINDOWS: TIMBER & COMPOSITE

SITE

BOUNDARIES: REPAIRS TO ANY TRADITIONAL DRY STONE WALLING

POST & RAIL FENCING TO OTHER AREAS WHERE REQUIRED

NATIVE MIX HEDGES

ACCESS/EGRESS: FROM ROAD (AS SHOWN)

HARD STANDING: SURFACES TO BE PAVED/SLAB/WHINSTONE SETTS OR COBBLES IN LINE WITH COMMENTS

NOTE 1: EXISTING SITE LEVELS TO REMAIN UNCHANGED

NOTE 2: STRUCTURAL CALCULATIONS & FOUNDATION DESIGN BY OTHERS

NOTE 3: BUILDING REGULATIONS & CONSTRUCTION DETAILS BY OTHERS

NOTE 4: SITE AREA = 0.076 ha (0.189 Acre)

BS 1192: Part 3 - CONSTRUCTION DRAWING PRACTICE

THESE DRAWINGS ARE INTENDED FOR PLANNING PURPOSES ONLY.

NYMNP

15/07/2022

AMENDED

dream-haus



dream-haus limited
103 yew drive-brandon
suffolk-england-IP27 0AB
+44 (0) 1842 845 828
enquiries@dream-haus.com
www.dream-haus.com

Client **MULGRAVE ESTATE**

Project **LAND BEHIND CROSS FARM BARN
EGTON, WHITBY**

Drawing **NEW DWELLING
LOCATION, REDLINE &
BLOCK PLANS**

Drawing Number **10-2021-1001**

Scale	Sheet	Rev
VARIOUS	1 OF 1	C

©DREAM HAUS LIMITED 2022 (Company Reg. Number 07870039)
DRAWING PROPERTY OF DREAM HAUS LIMITED
ALL DIMENSIONS IN MILLIMETERS UNLESS STATED OTHERWISE.

Drawn **JG**

Rev	Date	Description	Drawn	Check	Approve
B	13/05/2022	BOUNDARY TREATMENT CLARIFIED & SHOWN	JG	JL	RC
C	20/05/2022	AMENDMENTS FOLLOWING ECOLOGIST RECOMMENDATIONS	JG	JL	RC
D	27/05/2022	AMENDMENTS FOLLOWING ECOLOGIST RECOMMENDATIONS	JG	JL	RC
E	14/07/2022	AMENDMENTS FOLLOWING PLANNING RECOMMENDATIONS	JG	JL	RC

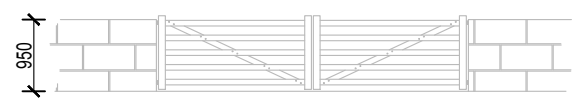

BOUNDARY TREATMENT - W1 (SCALE 1:100)
 TRADITIONAL STONE WALL (IN KEEPING WITH NEIGHBORING PROPERTIES)
 PAIR OF TIMBER TRADITIONAL 5 BAR GATES

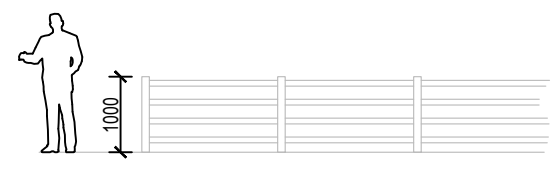

BOUNDARY TREATMENT - W2 (SCALE 1:100)
 TIMBER POST & RAIL FENCE
 WITH NATIVE SPECIES MIX HEDGE BEHIND (NOT SHOWN FOR CLARITY)

NOTE:
 2 x BAT & 2 x BIRD BOXES WILL BE INSTALLED ON THE BUILDING/ BOUNDARY WALLS
 (EXACT LOCATION TBC)

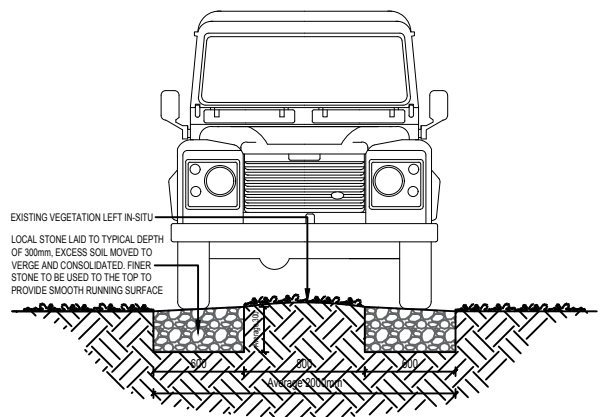

TYPICAL TWIN TROD TRACK (SCALE 1:50)

TRADITIONAL ORCHARD
 (120 M²)

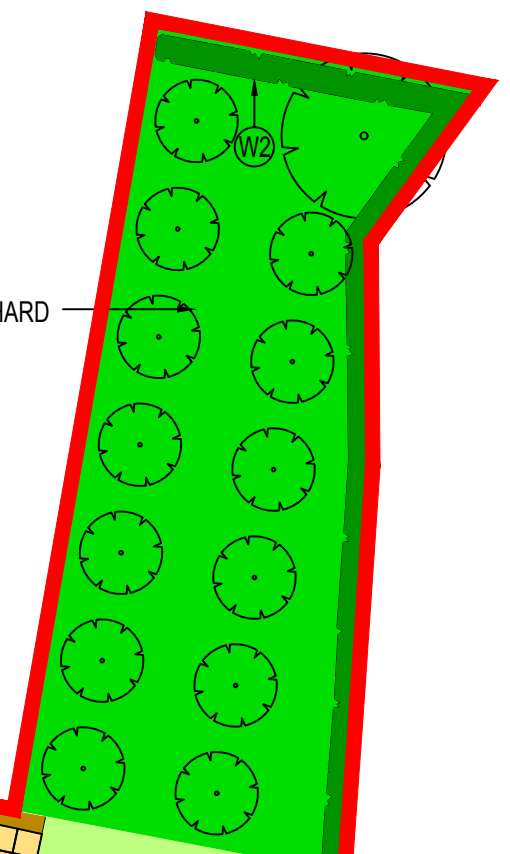

NYMNP
 15/07/2022

AMENDED

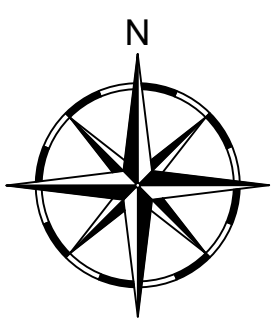

GROUND LEVEL PLANTER
 (20 M²)

PLANTING AREA

PATIO AREA

GRASSED AREA

W2

W1
 PAVED DRIVE & TURNING AREA
 (STONE/SLAB/SETTS OR COBBLES)

MIXED SCRUB & TREES
 (50 M²)

TWIN TROD TRACK

LANDSCAPING PLAN (Scale NTS)

SCOPE OF WORKS

PROPOSAL TO CONSTRUCT A 2 BEDROOM DWELLING ON THE SITE BEHIND CROSS FARM BARN, EGTON

THE PROJECT WILL AIM TO COMPLIMENT THE LOCAL PROPERTIES AND ENHANCE THE AREA & USE SUSTAINABLE MATERIALS AND ECO PRODUCTS WHERE AVAILABLE.

HOUSE MATERIAL SCHEDULE

- EXTERIOR WALLS: BUFF STONE FACING
- INTERIOR WALLS: BLOCK WORK WITH PLASTER SKIM
- ROOF: RED CLAY PANTILE
- RAINWATER GOODS: BLACK
- DOORS & WINDOWS: TIMBER & COMPOSITE

SITE

- BOUNDARIES: REPAIRS TO ANY TRADITIONAL DRY STONE WALLING
 POST & RAIL FENCING TO OTHER AREAS WHERE REQUIRED
 NATIVE MIX HEDGES
- ACCESS/EGRESS: FROM ROAD (AS SHOWN)
- HARD STANDING: SURFACES TO BE PAVED/SLAB/WHINSTONE SETTS OR COBBLES IN LINE WITH COMMENTS

- NOTE 1: EXISTING SITE LEVELS TO REMAIN UNCHANGED
- NOTE 2: STRUCTURAL CALCULATIONS & FOUNDATION DESIGN BY OTHERS
- NOTE 3: BUILDING REGULATIONS & CONSTRUCTION DETAILS BY OTHERS
- NOTE 4: SITE AREA = 0.076 ha (0.189 Acre)
- BS 1192: Part 3 - CONSTRUCTION DRAWING PRACTICE
- THESE DRAWINGS ARE INTENDED FOR PLANNING PURPOSES ONLY.

dream-haus

dream-haus limited
 103 yew drive-brandon
 suffolk-england-IP27 0AB
 +44 (0) 1842 845 828
 enquiries@dream-haus.com
 www.dream-haus.com

Client **MULGRAVE ESTATE**

Project **LAND BEHIND CROSS FARM BARN
 EGTON, WHITBY**

Drawing **NEW DWELLING
 LANDSCAPING PLAN**

Drawing Number **10-2021-1003**

Scale **VARIOUS** Sheet **1 OF 1** Rev **E**

©DREAM HAUS LIMITED 2022 (Company Reg. Number 07870039)
 DRAWING PROPERTY OF DREAM HAUS LIMITED
 ALL DIMENSIONS IN MILLIMETERS UNLESS STATED OTHERWISE.

Drawn **JG**



SIDE ELEVATION

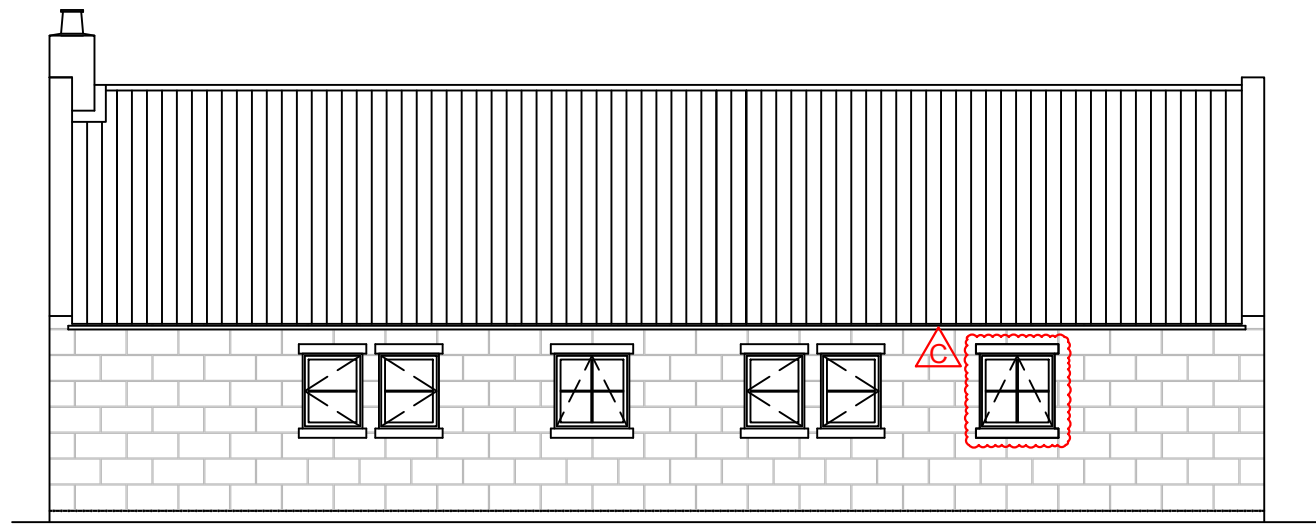

REAR ELEVATION

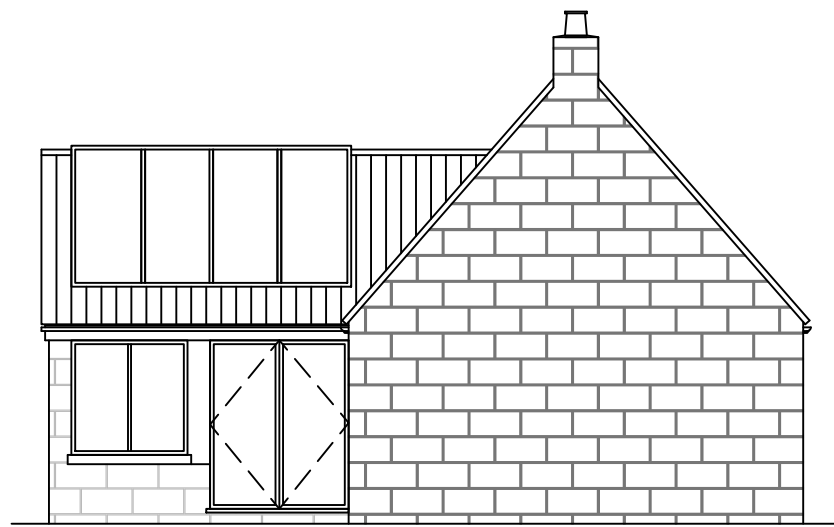

SIDE ELEVATION

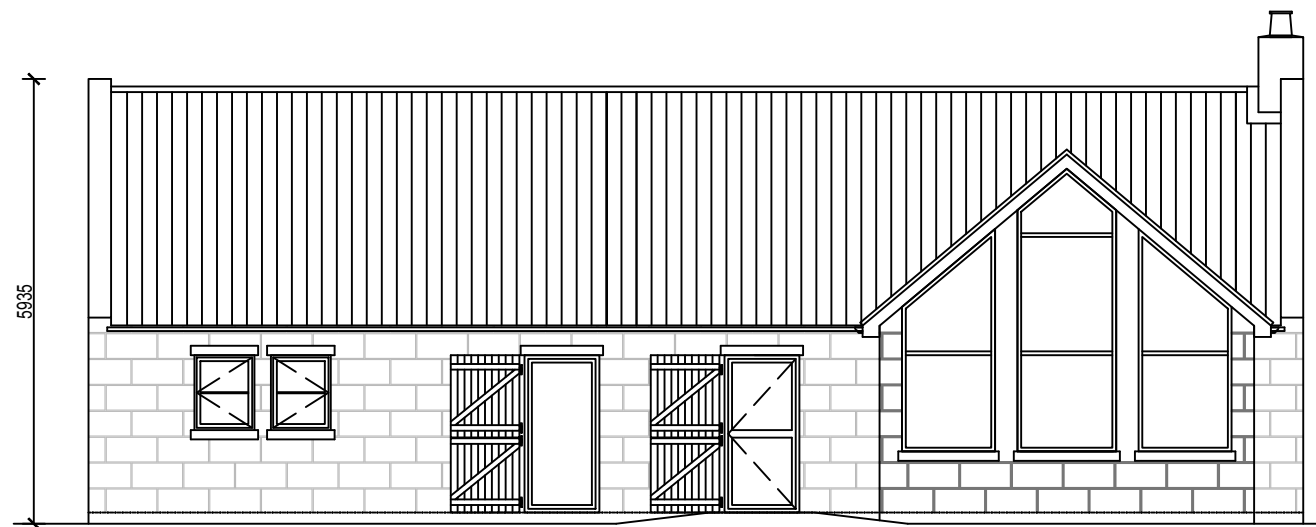

FRONT ELEVATION

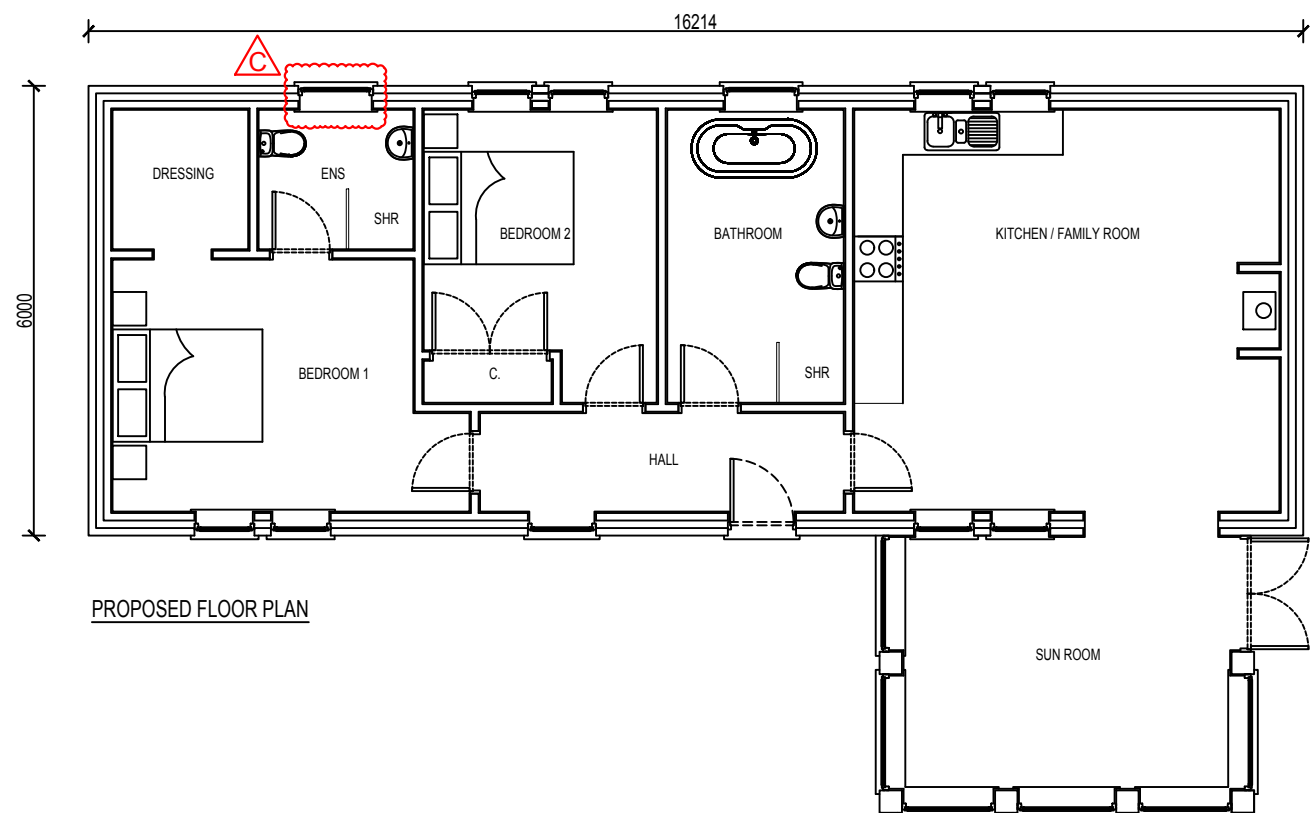

PROPOSED FLOOR PLAN

NYMNPA
15/07/2022

AMENDED

Rev	Date	Description	Drawn	Check	Approve
A	09/05/2022	RE-DESIGN FOLLOWING PLANNING DISCUSSIONS & GUIDANCE	JG	JL	RC
B	16/06/2022	AMENDMENT TO BLUE LINE	JG	JL	RC
C	14/07/2022	AMENDMENTS FOLLOWING PLANNING RECOMMENDATIONS	JG	JL	RC

SCOPE OF WORKS

PROPOSAL TO CONSTRUCT A 2 BEDROOM DWELLING ON THE SITE BEHIND CROSS FARM BARN, EGTON

THE PROJECT WILL AIM TO COMPLIMENT THE LOCAL PROPERTIES AND ENHANCE THE AREA & USE SUSTAINABLE MATERIALS AND ECO PRODUCTS WHERE AVAILABLE.

HOUSE MATERIAL SCHEDULE

EXTERIOR WALLS: BUFF STONE FACING

INTERIOR WALLS: BLOCK WORK WITH PLASTER SKIM

ROOF: RED CLAY PANTILE

RAINWATER GOODS: BLACK

DOORS & WINDOWS: TIMBER & COMPOSITE

SITE

BOUNDARIES: REPAIRS TO ANY TRADITIONAL DRY STONE WALLING

POST & RAIL FENCING TO OTHER AREAS WHERE REQUIRED

NATIVE MIX HEDGES

ACCESS/EGRESS: FROM ROAD (AS SHOWN)

HARD STANDING: SURFACES TO BE PAVED/SLAB/WHINSTONE SETTS OR COBBLES IN LINE WITH COMMENTS

NOTE 1: EXISTING SITE LEVELS TO REMAIN UNCHANGED

NOTE 2: STRUCTURAL CALCULATIONS & FOUNDATION DESIGN BY OTHERS

NOTE 3: BUILDING REGULATIONS & CONSTRUCTION DETAILS BY OTHERS

NOTE 4: SITE AREA = 0.076 ha (0.189 Acre)

BS 1192: Part 3 - CONSTRUCTION DRAWING PRACTICE

THESE DRAWINGS ARE INTENDED FOR PLANNING PURPOSES ONLY.

dream-haus

dream-haus limited
103 yew drive-brandon
suffolk-england-IP27 0AB
+44 (0) 1842 845 828
enquiries@dream-haus.com
www.dream-haus.com

Client **MULGRAVE ESTATE**

Project **LAND BEHIND CROSS FARM BARN EGTON, WHITBY**

Drawing **NEW DWELLING FLOOR PLAN & ELEVATIONS**

Drawing Number **10-2021-1002**

Scale **1:100** Sheet **1 OF 1** Rev **C**

©DREAM HAUS LIMITED 2022 (Company Reg. Number 07870039)
DRAWING PROPERTY OF DREAM HAUS LIMITED
ALL DIMENSIONS IN MILLIMETERS UNLESS STATED OTHERWISE.

Drawn **JG**