

AMENDED

NYMNPA
21/07/2022

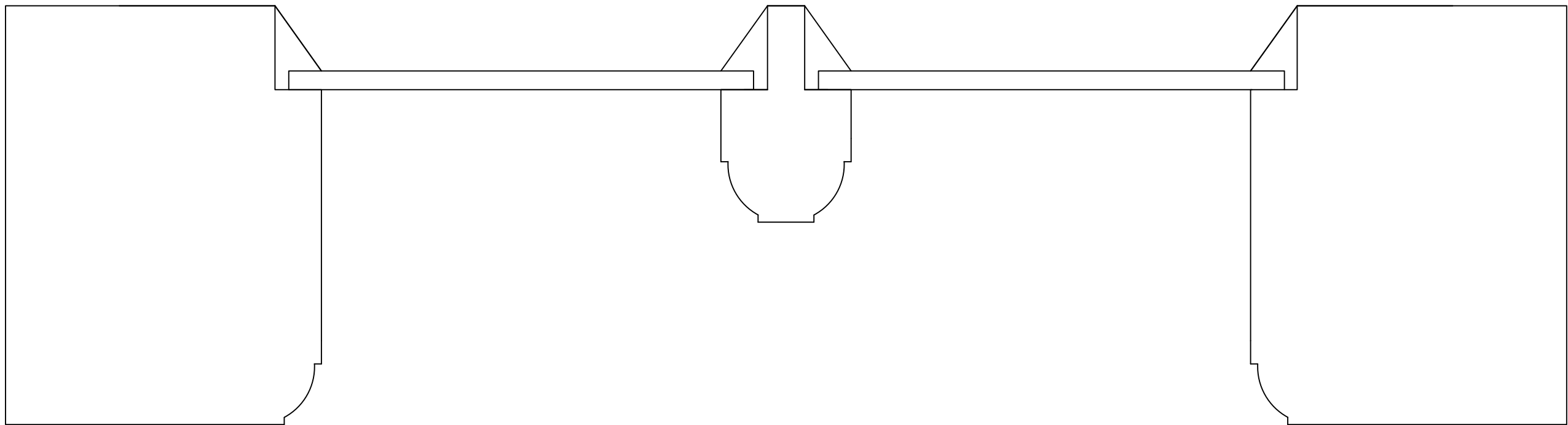

ERW Joinery Ltd
Skippers Lane, Skippers Lane Industrial Estate, Middlesbrough, TS6 6HA
Tel: 01642 456167 Fax: 01642 462708 Email: info@erw ltd.co.uk
www.erw ltd.co.uk

	BY	DATE	DESCRIPTION	
DRAWN	JD	18/07/22	EXISTING DIRECT GLAZED WITH SINGLE GLAZING— WINDOW REFERENCES ARE FF8, GD14, GF16	
CONTRACT REF.	SALMONS	—		
CONTRACT NO	D22111	—		
CHECKED	—	—	SCALE 1:1	DRAWING N°
APPROVED	—	—	PAPER SIZE A3	D22111 — 5 EXISTING DIRECT GLAZED SECTION
				REV 0

AMENDED

NYMNPA

21/07/2022

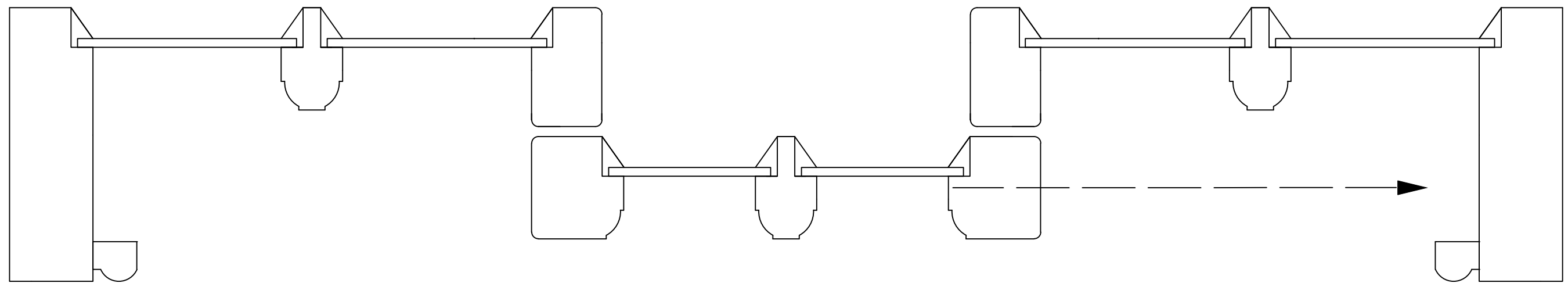

ERW Joinery Ltd
Skippers Lane, Skippers Lane Industrial Estate, Middlesbrough, TS6 6HA
Tel: 01642 456167 Fax: 01642 462708 Email: info@erw ltd.co.uk
www.erw ltd.co.uk

	BY	DATE	DESCRIPTION	
DRAWN	JD	18/07/22	EXISTING TRIPLE YORKSHIRE SLIDING WINDOW WITH SINGLE GLAZING	
CONTRACT REF.	SALMONS	-	FOR ITEMS GF1, GF2, GF3, GF5, FF1, FF3, FF5	
CONTRACT NO	D22111	-		
CHECKED	-	-	SCALE 1:2	DRAWING N°
APPROVED	-	-	PAPER SIZE A3	D22111 - 5 EXISTING TRIPLE HSS SECTION
				REV 0

AMENDED

NYMNPA

21/07/2022

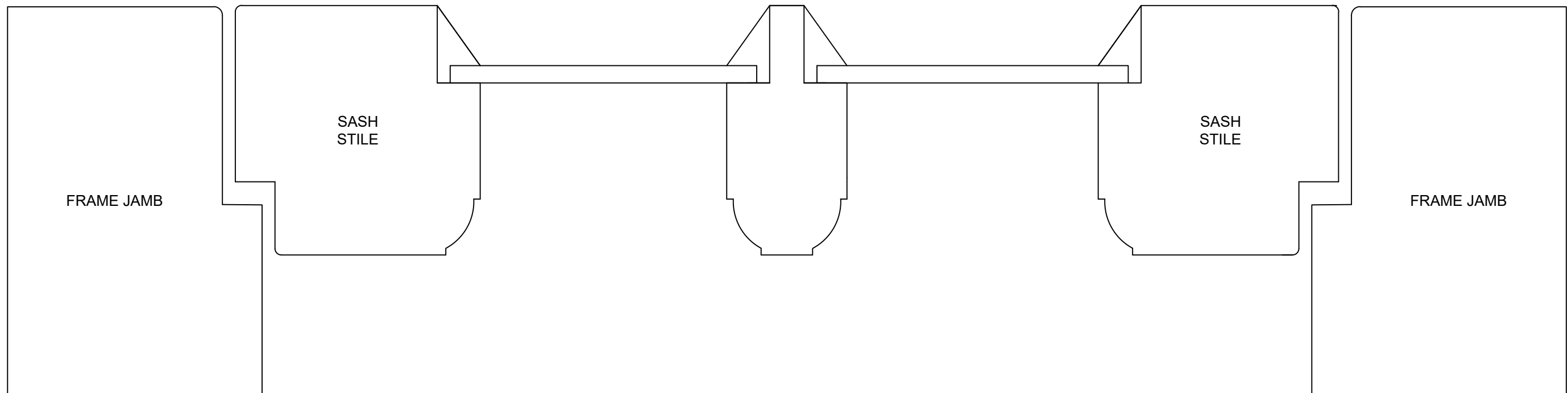

ERW Joinery Ltd
Skippers Lane, Skippers Lane Industrial Estate, Middlesbrough, TS6 6HA
Tel: 01642 456167 Fax: 01642 462708 Email: info@erw ltd.co.uk
www.erw ltd.co.uk

	BY	DATE	DESCRIPTION	
DRAWN	JD	18/07/22	EXISTING FC WITH SINGLE GLAZING – WINDOW REFERENCES ARE GF6, GF12	
CONTRACT REF.	SALMONS	–		
CONTRACT NO	D22111	–		
CHECKED	–	–	SCALE 1:1	DRAWING N°
APPROVED	–	–	PAPER SIZE A3	D22111 – 5 EXISTING 90MM FC SECTION
				REV 0

AMENDED

NYMNPA
21/07/2022

OUTSIDE

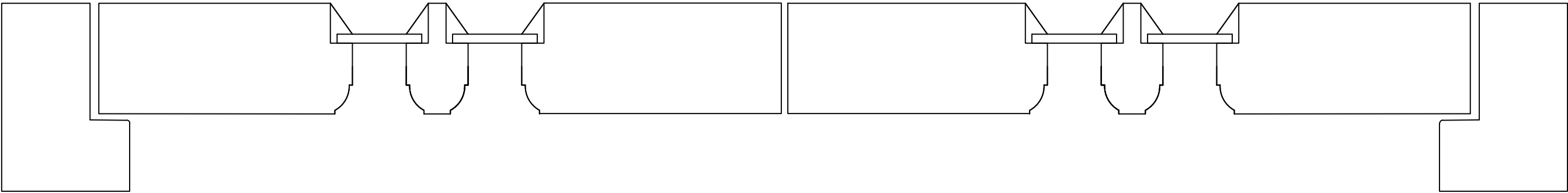

D3+D4

OUTSIDE

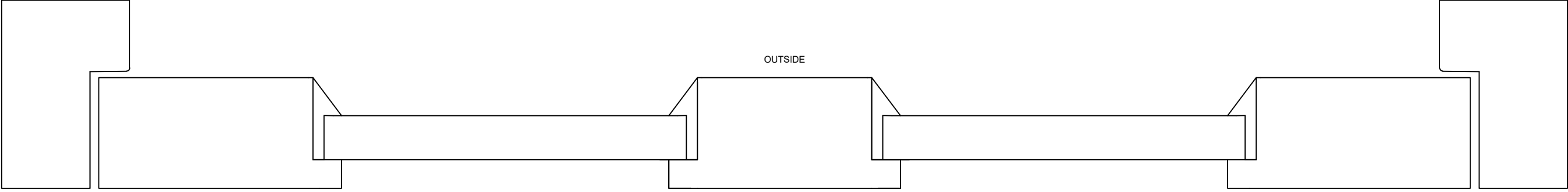

D2

OUTSIDE

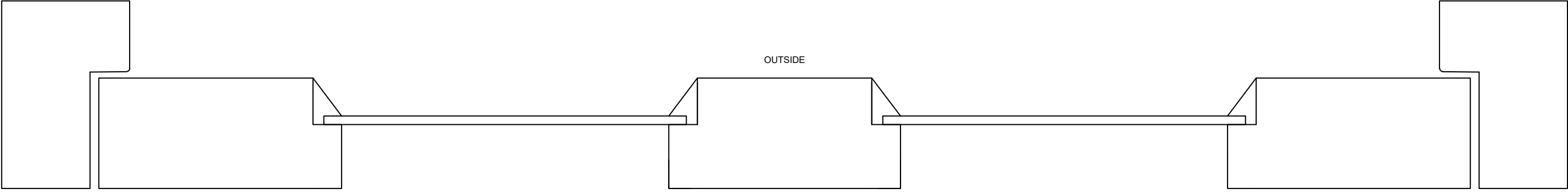

D5

OUTSIDE

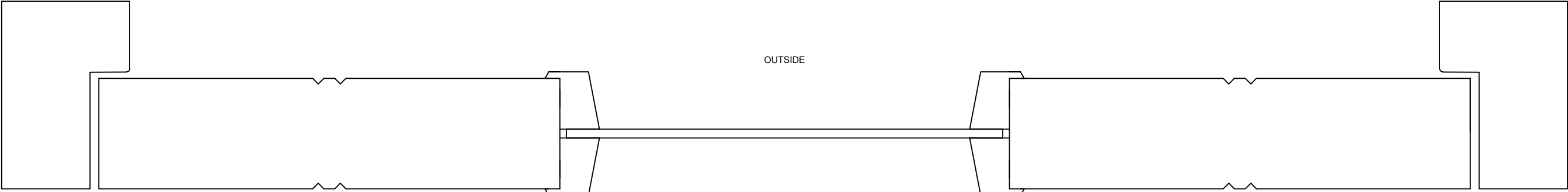

D1



ERW Joinery Ltd
 Skippers Lane, Skippers Lane Industrial Estate, Middlesbrough, TS6 6HA
 Tel: 01642 456167 Fax: 01642 462708 Email: info@erw ltd.co.uk
 www.erw ltd.co.uk

	BY	DATE	DESCRIPTION		
DRAWN	JD	18/07/22	EXISTING DOOR SECTION THOUGH		
CONTRACT REF.	SALMONS	-			
CONTRACT NO	D22111	-			
CHECKED	-	-	SCALE 1:2	DRAWING N°	REV
APPROVED	-	-	PAPER SIZE A3	D22111 - 5 EXISTING DOOR SECTIONS	0

AMENDED

NYMNP

21/07/2022



FRONT ELEVATION

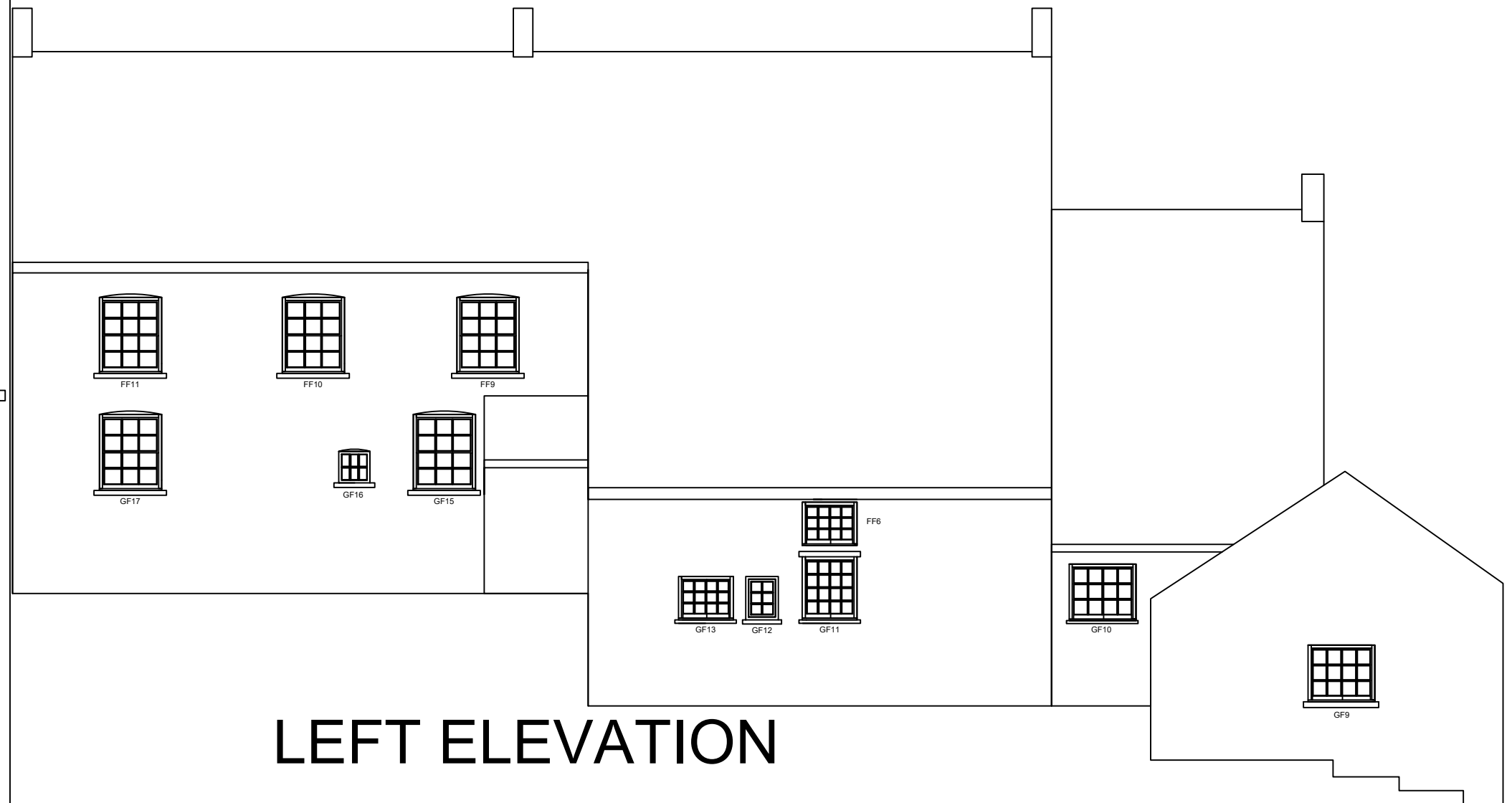

LEFT ELEVATION



ERW Joinery Ltd
 Skippers Lane, Skippers Lane Industrial Estate, Middlesbrough, TS6 6HA
 Tel: 01642 456167 Fax: 01642 462708 Email: info@erw ltd.co.uk
 www.erw ltd.co.uk

	BY	DATE	DESCRIPTION	
DRAWN	JD	18/07/22	EXISTING FRONT AND LEFT ELEVATIONS	
CONTRACT REF.	SALMONS	-		
CONTRACT NO	D22111	-		
CHECKED	-	-	SCALE 1:100	DRAWING N°
APPROVED	-	-	PAPER SIZE A3	D22111 - 5 EXISTING ELEVATIONS FRONT + LEFT
				REV 0

AMENDED

NYMNPA
21/07/2022

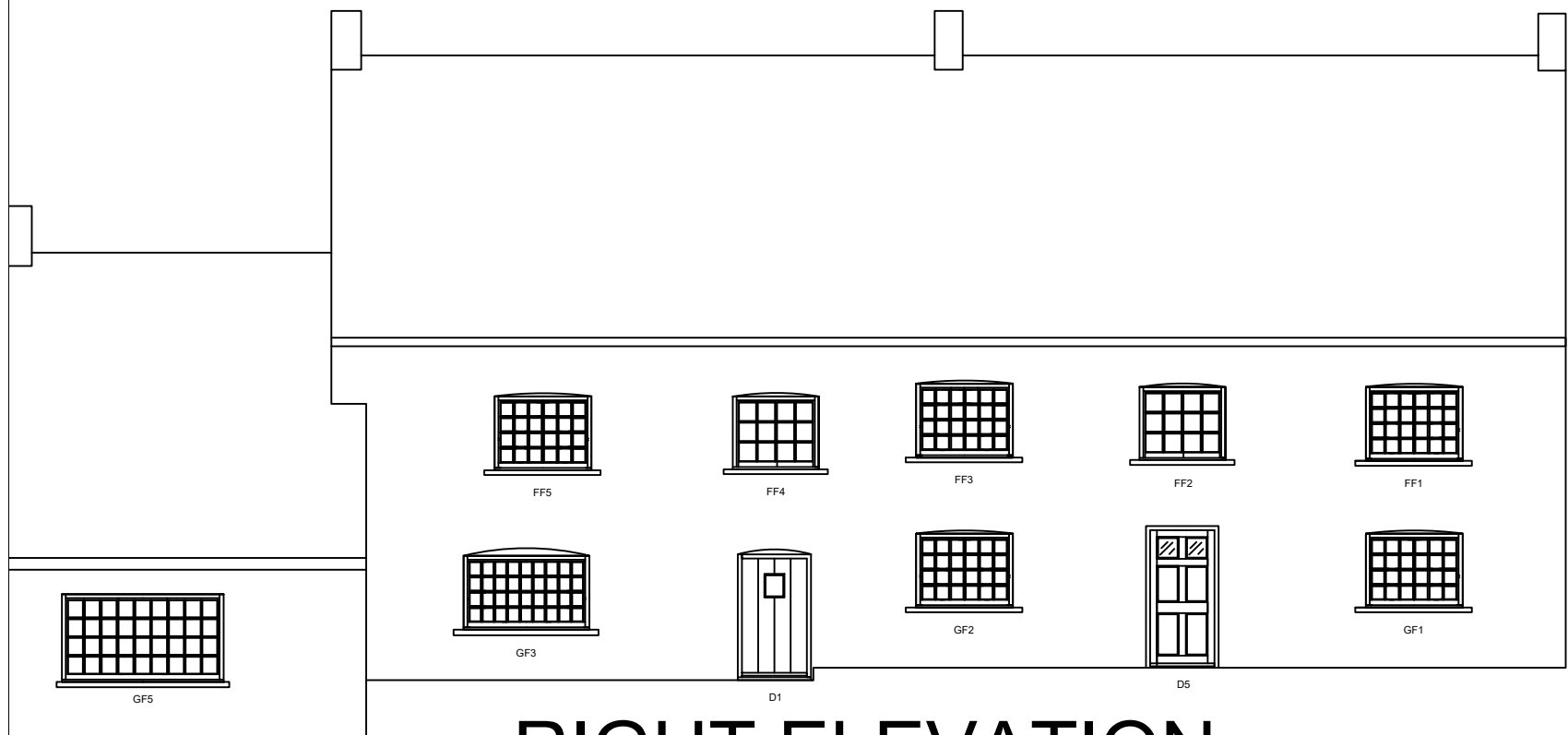

RIGHT ELEVATION

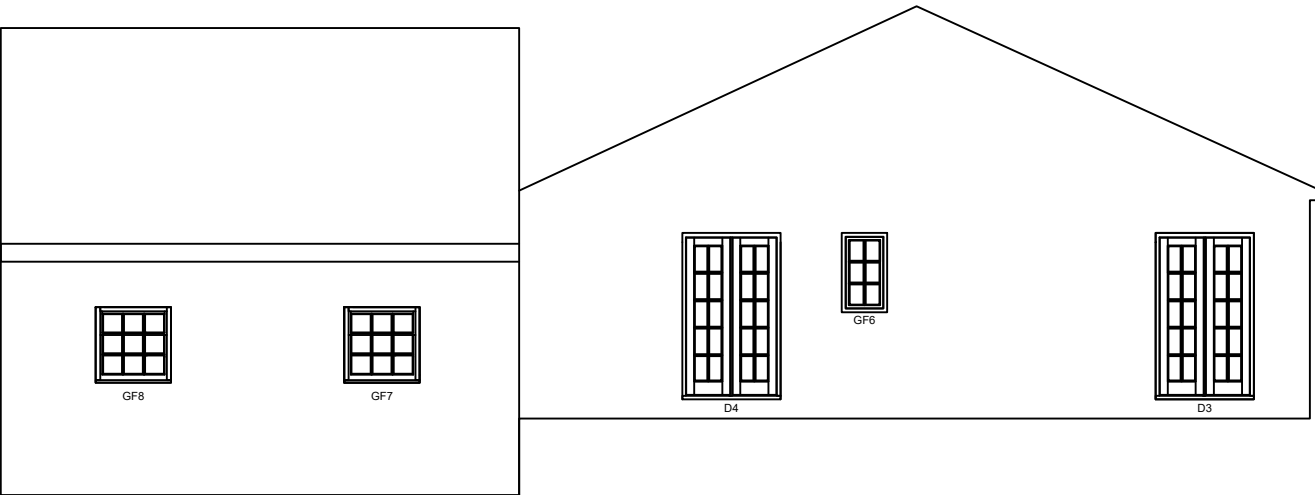

REAR ELEVATION



ERW Joinery Ltd
 Skippers Lane, Skippers Lane Industrial Estate, Middlesbrough, TS6 6HA
 Tel: 01642 456167 Fax: 01642 462708 Email: info@erw ltd.co.uk
 www.erw ltd.co.uk

	BY	DATE	DESCRIPTION	
DRAWN	JD	18/07/22	EXISTING REAR AND RIGHT ELEVATIONS	
CONTRACT REF.	SALMONS	-		
CONTRACT NO	D22111	-		
CHECKED	-	-	SCALE 1:100	DRAWING N°
APPROVED	-	-	PAPER SIZE A3	D22111 - 5 EXISTING ELEVATIONS REAR + RIGHT
				REV 0

AMENDED

NYMNPA

21/07/2022

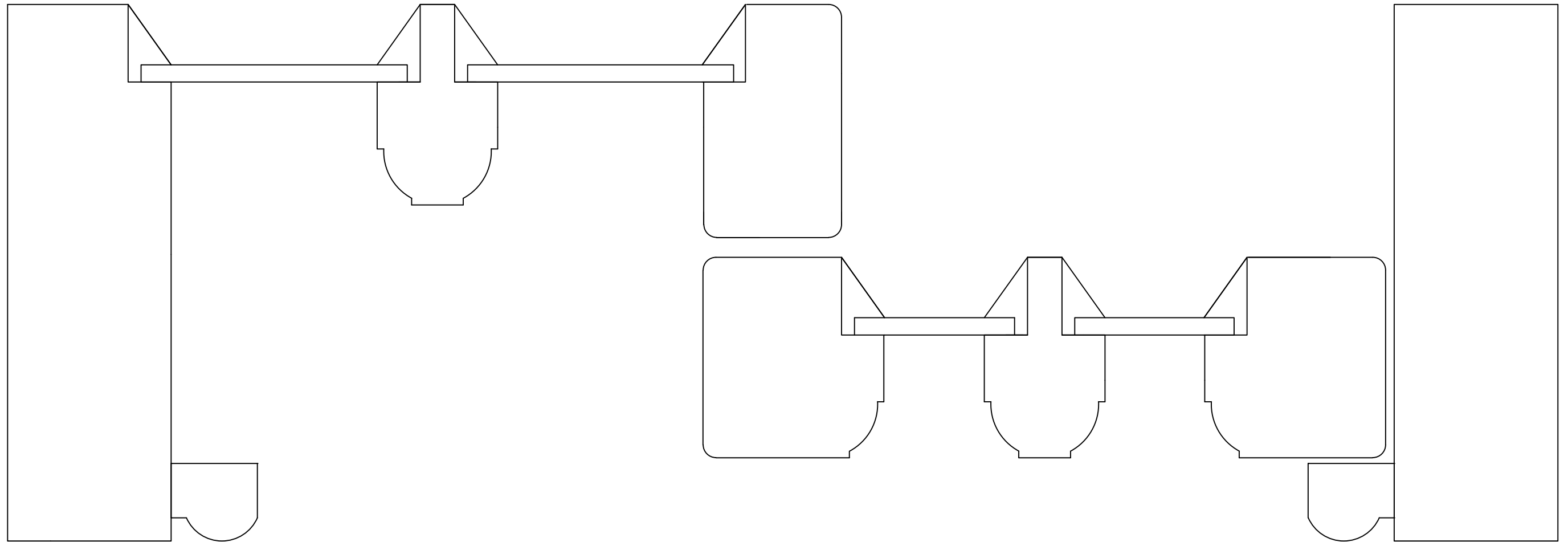

ERW Joinery Ltd
Skippers Lane, Skippers Lane Industrial Estate, Middlesbrough, TS6 6HA
Tel: 01642 456167 Fax: 01642 462708 Email: info@erw ltd.co.uk
www.erw ltd.co.uk

	BY	DATE	DESCRIPTION		
DRAWN	JD	18/07/22	EXISTING YORKSHIRE SLIDING WINDOW WITH SINGLE GLAZING FOR ITEMS GF4, GF9, GF10, GF11, GD13, FF6, FF2, FF4		
CONTRACT REF.	SALMONS	-			
CONTRACT NO	D22111	-			
CHECKED	-	-	SCALE 1:1	DRAWING N°	REV
APPROVED	-	-	PAPER SIZE A3	D22111 - 5 EXISTING HSS SECTION	0

AMENDED

NYMNPA

21/07/2022

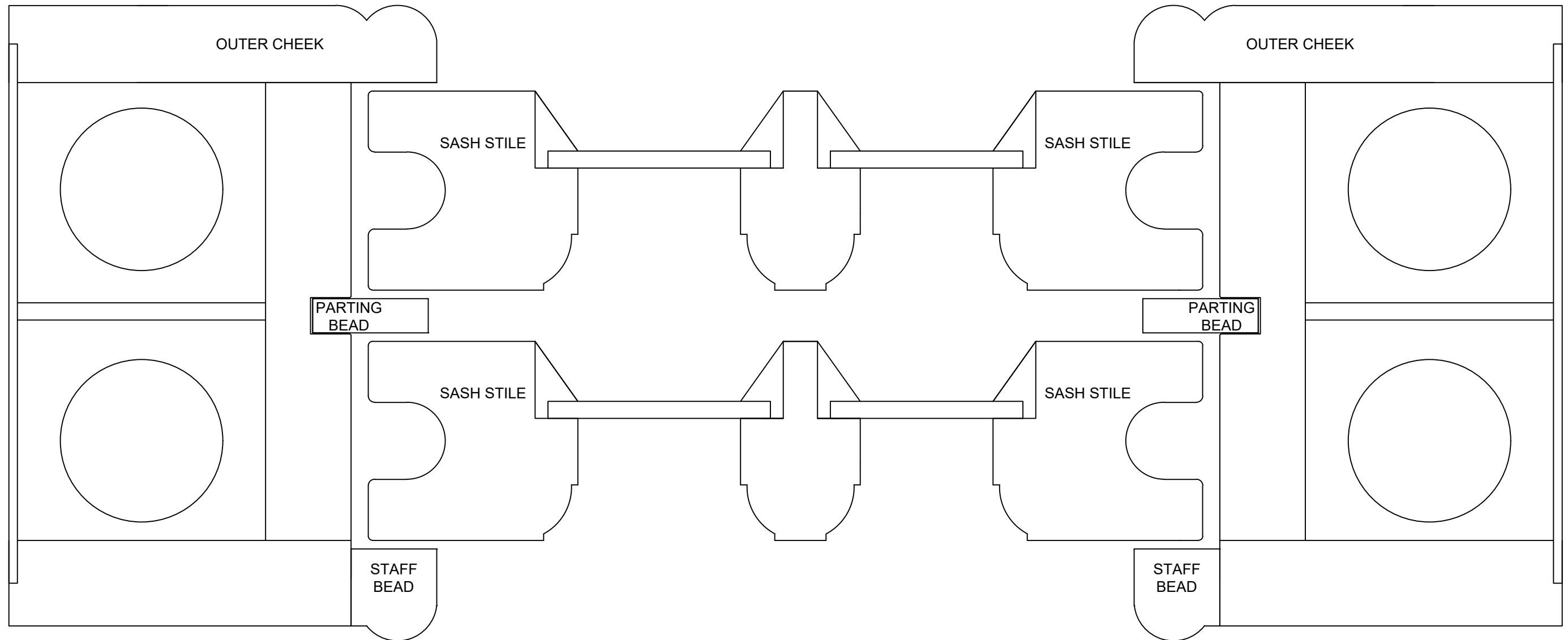

ERW Joinery Ltd
 Skippers Lane, Skippers Lane Industrial Estate, Middlesbrough, TS6 6HA
 Tel: 01642 456167 Fax: 01642 462708 Email: info@erw ltd.co.uk
 www.erw ltd.co.uk

	BY	DATE	DESCRIPTION	
DRAWN	JD	18/07/22	EXISTING VSS/CW WINDOW WITH SINGLE GLAZING FOR WINDOWS GF7, GF8, GF15, GF17, FF7, FF9, FF10, FF11	
CONTRACT REF.	SALMONS	-		
CONTRACT NO	D22111	-		
CHECKED	-	-	SCALE 1:1	DRAWING N°
APPROVED	-	-	PAPER SIZE A3	D22111 - 5 EXISTING VSS-CW SECTION
				REV 0

AMENDED

NYMNPA

21/07/2022

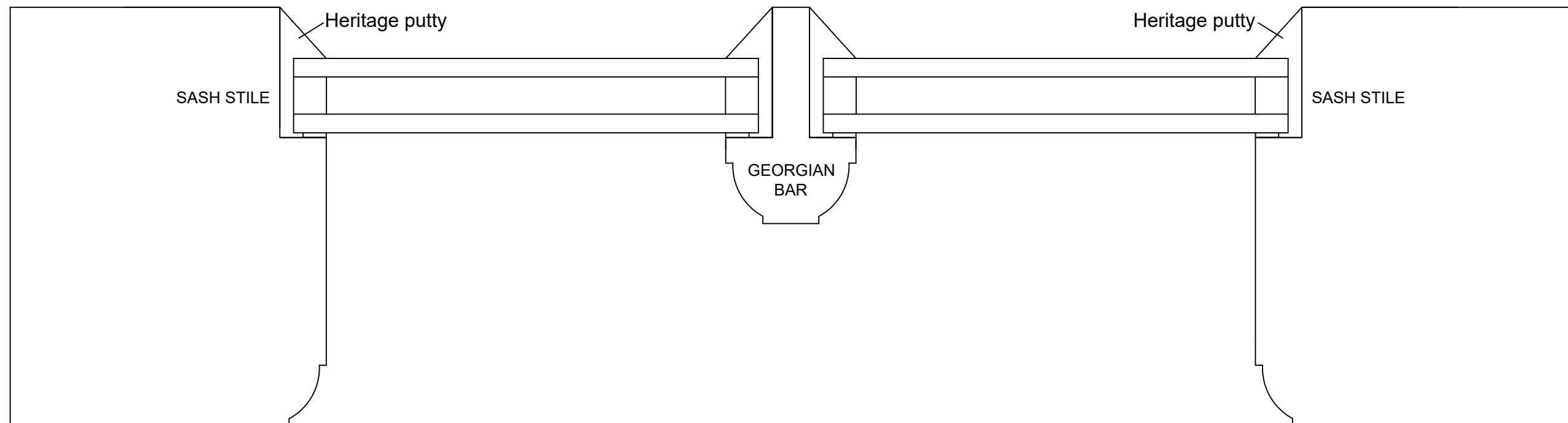

ERW Joinery Ltd
Skippers Lane, Skippers Lane Industrial Estate, Middlesbrough, TS6 6HA
Tel: 01642 456167 Fax: 01642 462708 Email: info@erw ltd.co.uk
www.erw ltd.co.uk

	BY	DATE	DESCRIPTION	
DRAWN	JD	18/07/22	PROPOSED 90MM DIRECT GLAZED WITH 16MM HERITAGE DGU'S - WINDOW REFERENCES ARE FF8, GD14, GF16	
CONTRACT REF.	SALMONS	-		
CONTRACT NO	D22111	-		
CHECKED	-	-	SCALE 1:1	DRAWING N°
APPROVED	-	-	PAPER SIZE A3	D22111 - 6 PROPOSED 90MM DIRECT GLAZED SECTION

REV
0

AMENDED

NYMNPA

21/07/2022

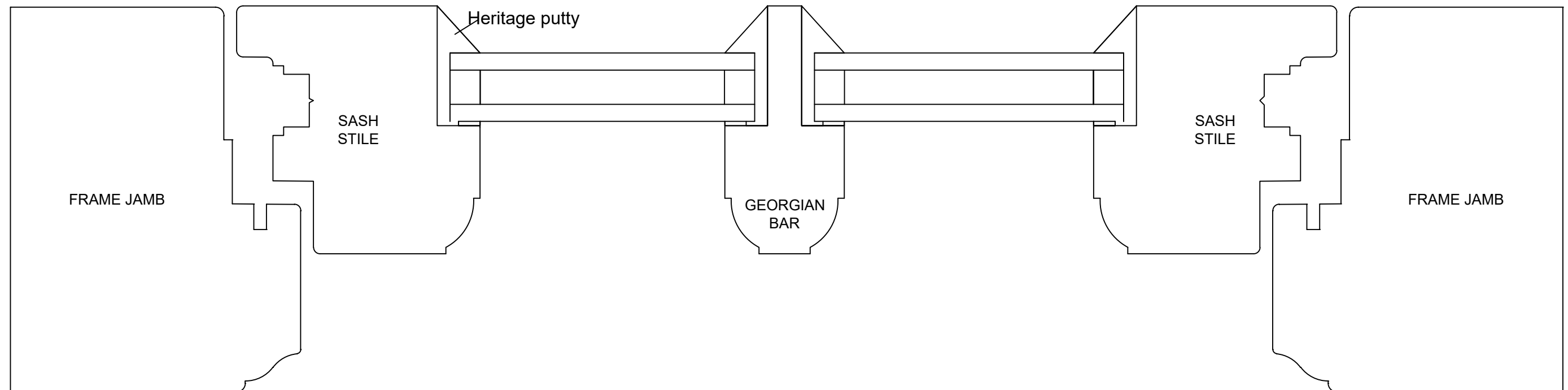

ERW Joinery Ltd
Skippers Lane, Skippers Lane Industrial Estate, Middlesbrough, TS6 6HA
Tel: 01642 456167 Fax: 01642 462708 Email: info@erw ltd.co.uk
www.erw ltd.co.uk

	BY	DATE	DESCRIPTION	
DRAWN	JD	18/07/22	PROPOSED 90MM FC WITH 16MM HERITAGE DGUS – WINDOW REFERENCES ARE GF6, GF12	
CONTRACT REF.	SALMONS	–		
CONTRACT NO	D22111	–		
CHECKED	–	–	SCALE 1:1	DRAWING N°
APPROVED	–	–	PAPER SIZE A3	D22111 – 6 PROPOSED 90MM FC SECTION
				REV 0

AMENDED

NYMNPA
21/07/2022

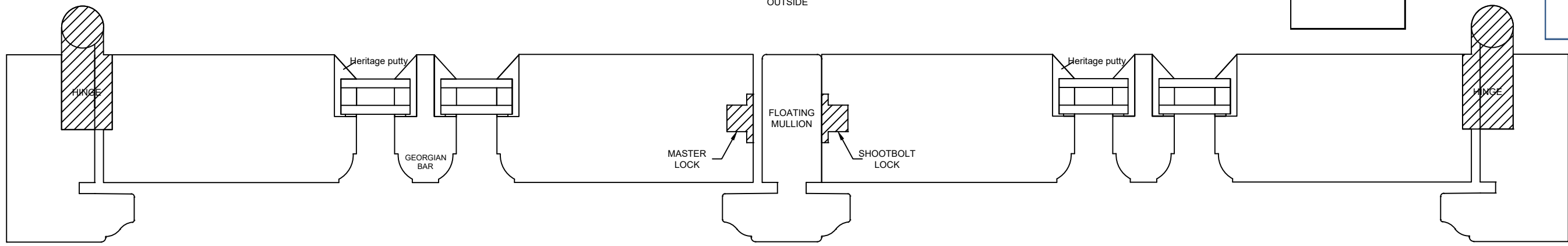

D3+D4

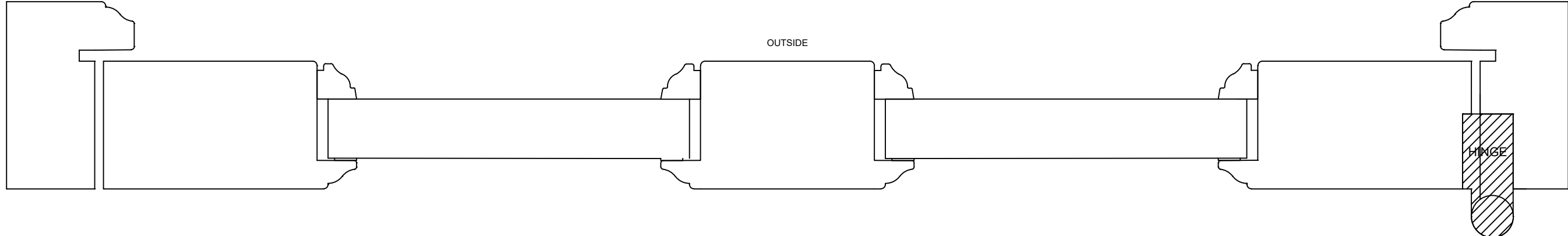

D2

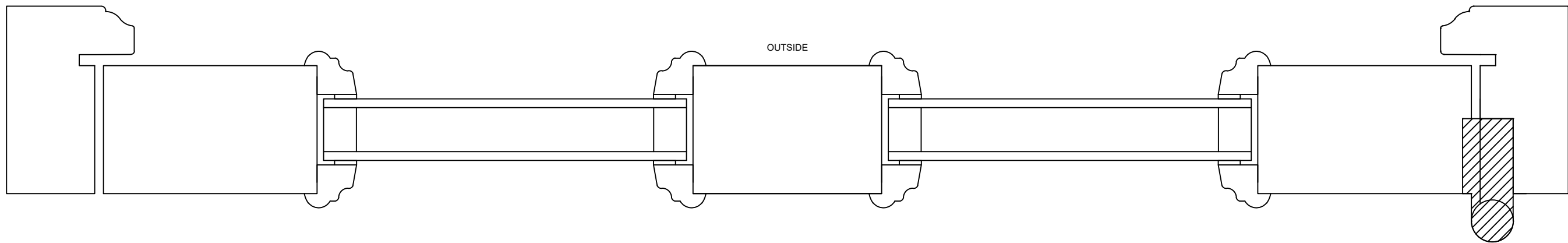

D5

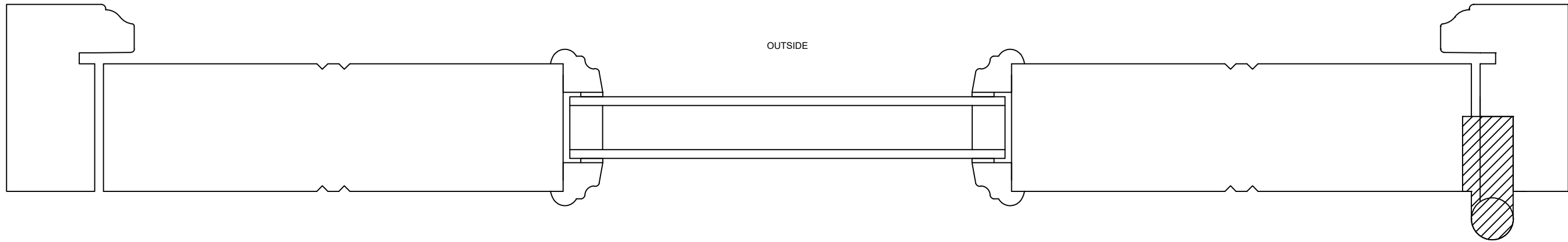

D1



ERW Joinery Ltd
 Skippers Lane, Skippers Lane Industrial Estate, Middlesbrough, TS6 6HA
 Tel: 01642 456167 Fax: 01642 462708 Email: info@erw ltd.co.uk
 www.erw ltd.co.uk

	BY	DATE	DESCRIPTION		
DRAWN	JD	18/07/22	PROPOSED DOOR SECTION THROUGH		
CONTRACT REF.	SALMONS	-			
CONTRACT NO	D22111	-			
CHECKED	-	-	SCALE 1:2	DRAWING N°	REV
APPROVED	-	-	PAPER SIZE A3	D22111 - 6 PROPOSED DOOR SECTIONS	0

AMENDED

NYMNP

21/07/2022



FRONT ELEVATION

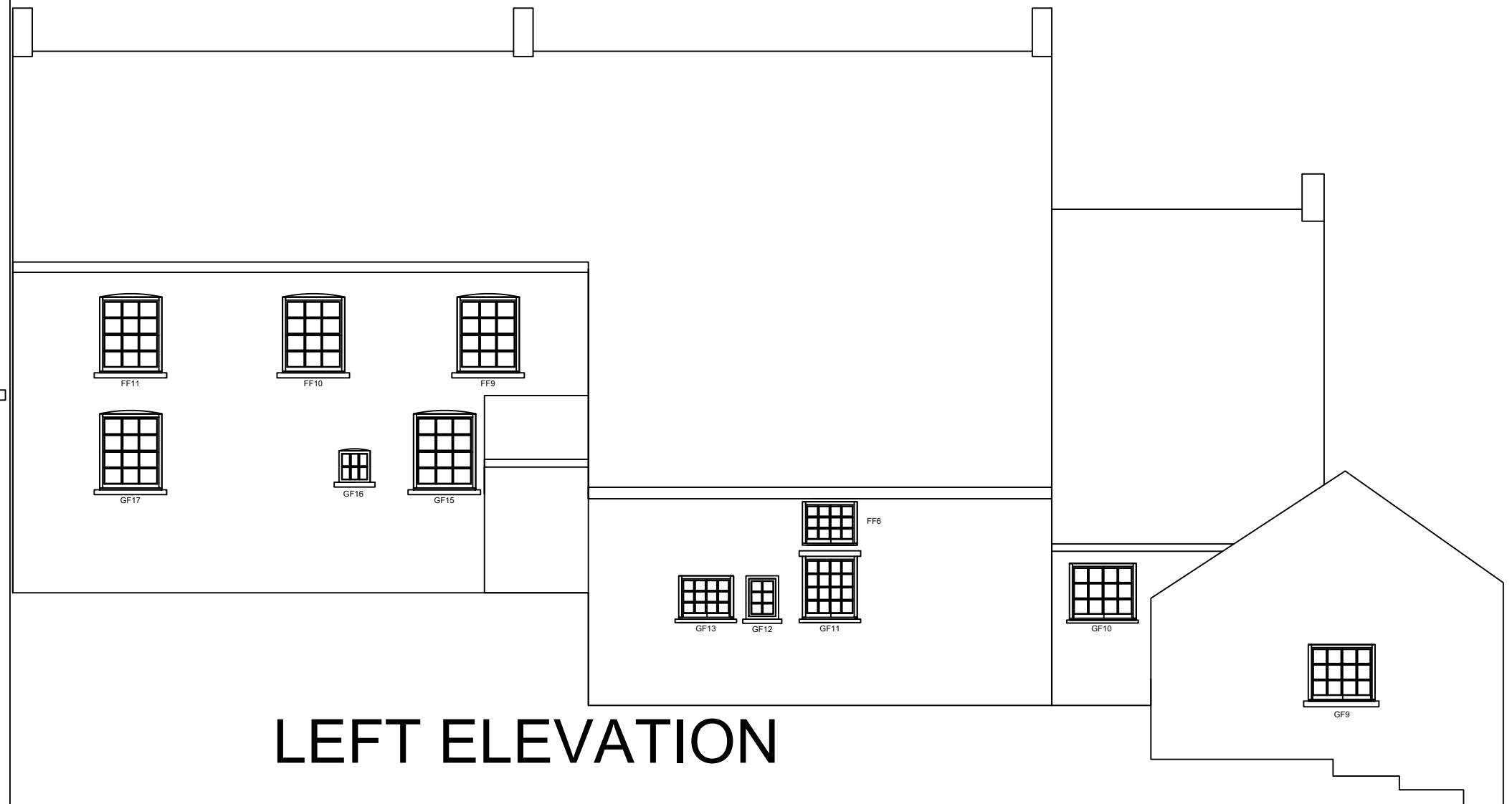

LEFT ELEVATION



ERW Joinery Ltd
 Skippers Lane, Skippers Lane Industrial Estate, Middlesbrough, TS6 6HA
 Tel: 01642 456167 Fax: 01642 462708 Email: info@erw ltd.co.uk
 www.erw ltd.co.uk

	BY	DATE	DESCRIPTION		
DRAWN	JD	18/07/22	PROPOSED FRONT AND LEFT ELEVATIONS		
CONTRACT REF.	SALMONS	-			
CONTRACT NO	D22111	-			
CHECKED	-	-	SCALE	1:100	DRAWING N°
APPROVED	-	-	PAPER SIZE	A3	D22111 - 6 PROPOSED ELEVATIONS FRONT + LEFT
					REV 0

AMENDED

NYMNPA
21/07/2022

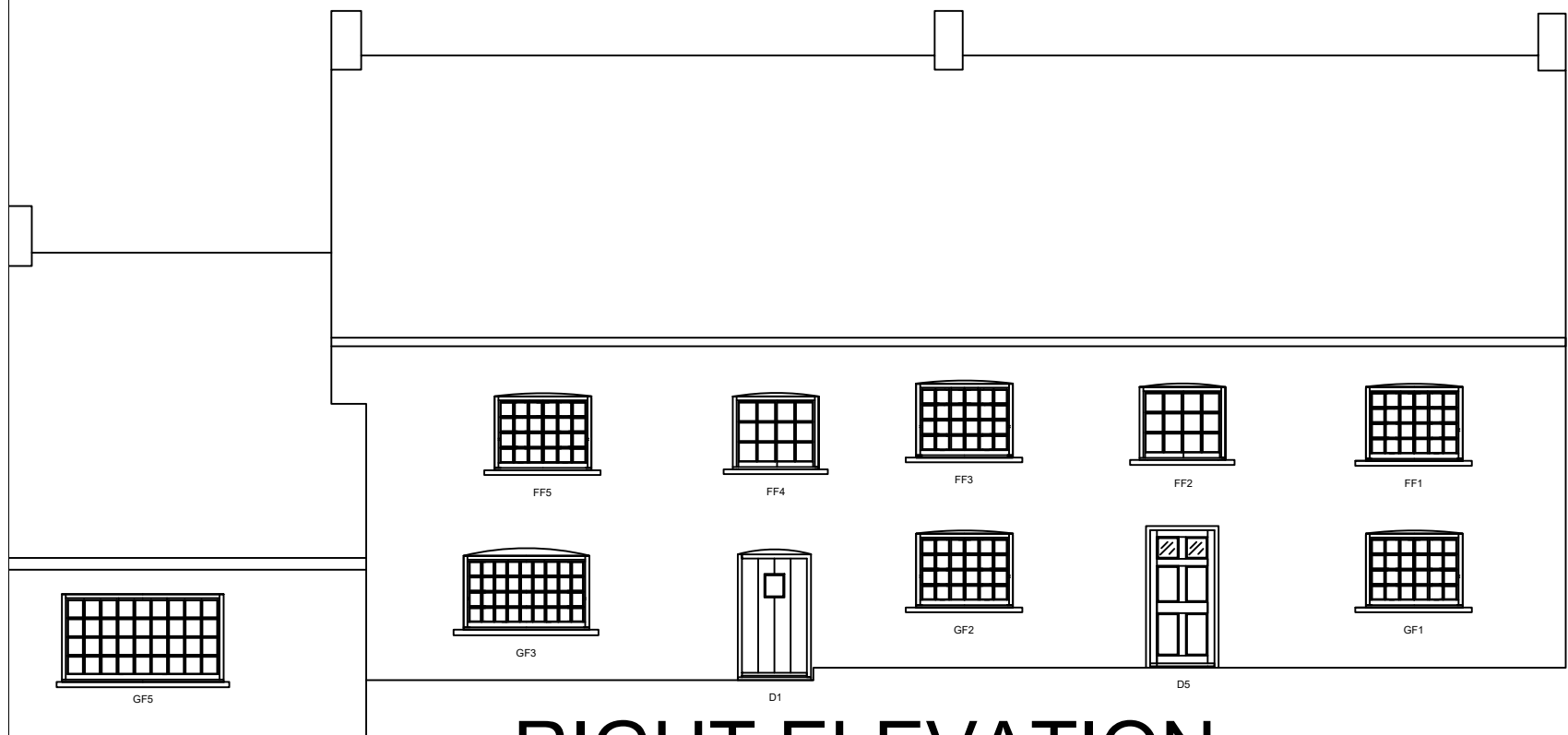

RIGHT ELEVATION

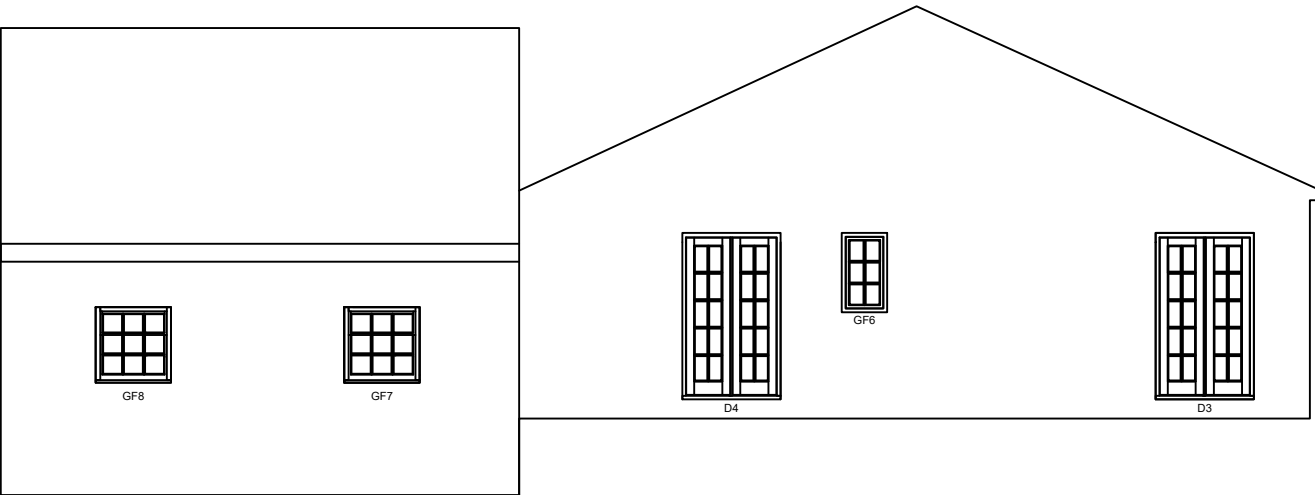

REAR ELEVATION

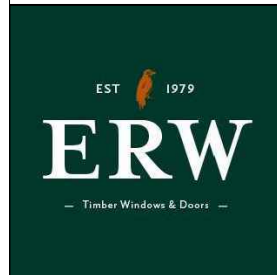

ERW Joinery Ltd
 Skippers Lane, Skippers Lane Industrial Estate, Middlesbrough, TS6 6HA
 Tel: 01642 456167 Fax: 01642 462708 Email: info@erw ltd.co.uk
 www.erw ltd.co.uk

	BY	DATE	DESCRIPTION	
DRAWN	JD	18/07/22	PROPOSED REAR AND RIGHT ELEVATIONS	
CONTRACT REF.	SALMONS	-		
CONTRACT NO	D22111	-		
CHECKED	-	-	SCALE 1:100	DRAWING N°
APPROVED	-	-	PAPER SIZE A3	D22111 - 6 PROPOSED ELEVATIONS REAR + RIGHT
				REV 0

AMENDED

NYMNPA

21/07/2022

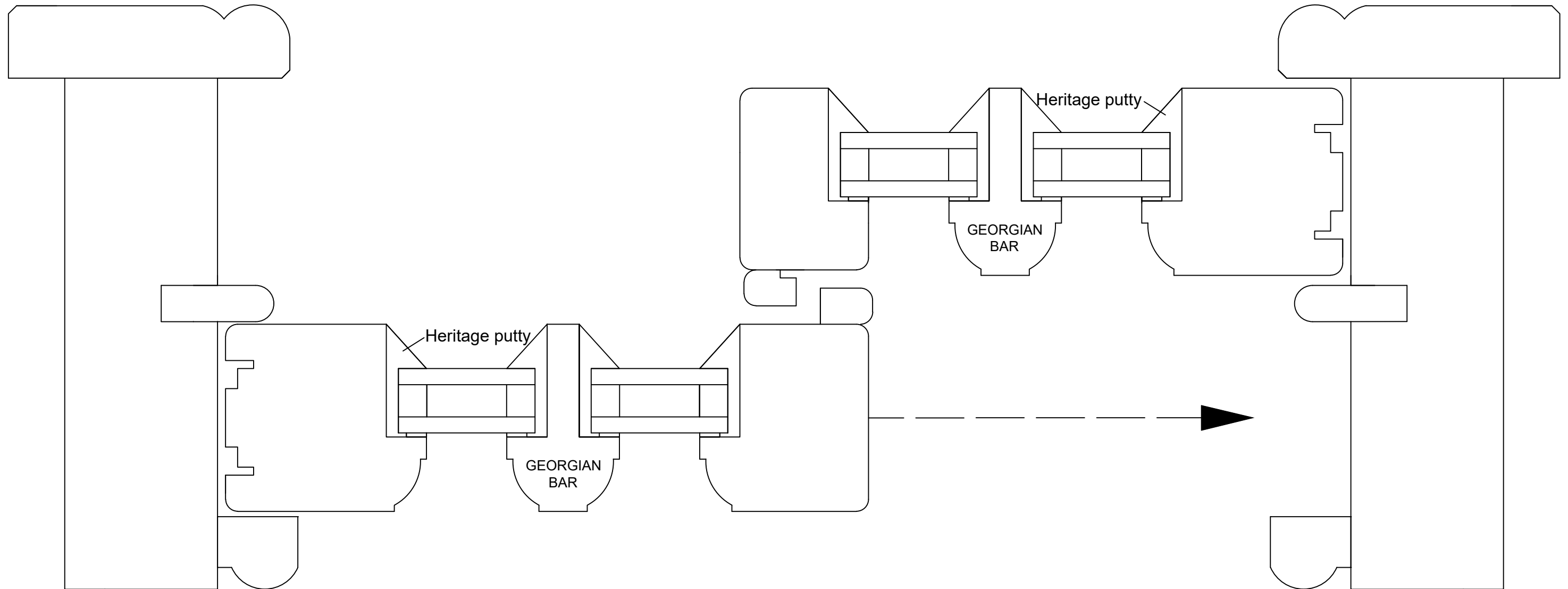

ERW Joinery Ltd
 Skippers Lane, Skippers Lane Industrial Estate, Middlesbrough, TS6 6HA
 Tel: 01642 456167 Fax: 01642 462708 Email: info@erw ltd.co.uk
 www.erw ltd.co.uk

	BY	DATE	DESCRIPTION		
DRAWN	JD	18/07/22	PROPOSED YORKSHIRE SLIDING WINDOW WITH 16MM HERITAGE DGU'S FOR ITEMS GF4, GF9, GF10, GF11, GD13, FF6, FF2, FF4		
CONTRACT REF.	SALMONS	-			
CONTRACT NO	D22111	-			
CHECKED	-	-	SCALE	1:1	DRAWING N°
APPROVED	-	-	PAPER SIZE	A3	D22111 - 6 PROPOSED HSS SECTION
					REV 0

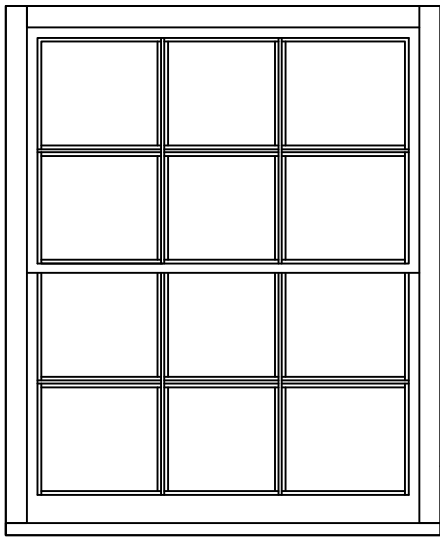

PROPOSED VSS/SP WINDOW WITH 16MM HERITAGE DGU'S FOR WINDOWS GF7, GF8, GF15, GF17, FF7, FF9, FF10, FF11

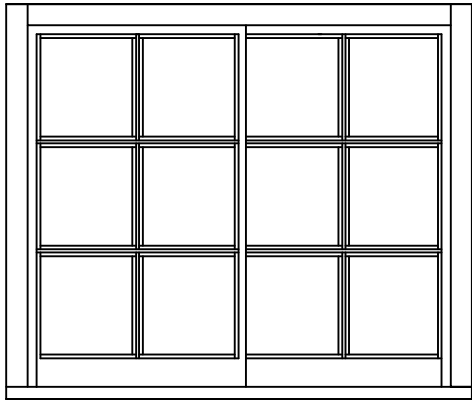

PROPOSED YORKSHIRE SLIDING WINDOW WITH 16MM HERITAGE DGU'S FOR ITEMS GF4, GF9, GF10, GF11, GD13, FF6, FF2, FF4

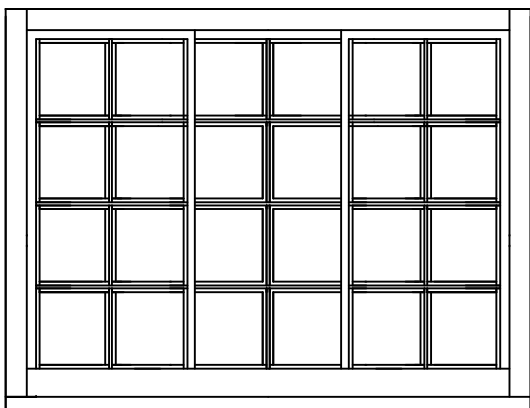

PROPOSED TRIPLE YORKSHIRE SLIDING WINDOW WITH 16MM HERITAGE DGU'S FOR ITEMS GF1, GF2, GF3, GF5, FF1, FF3, FF5

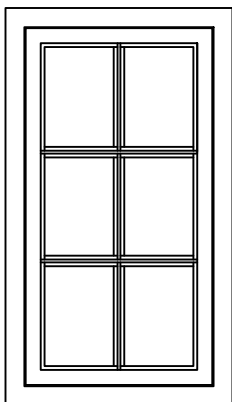

PROPOSED 90MM FC WITH 16MM HERITAGE DGUS WINDOW REFERENCES ARE GF6, GF12

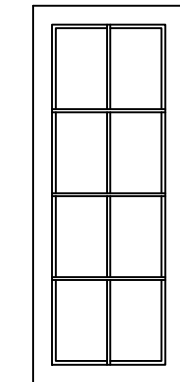

PROPOSED 90MM DIRECT GLAZED WITH 16MM HERITAGE DGU'S - WINDOW REFERENCES ARE FF8, GD14, GF16

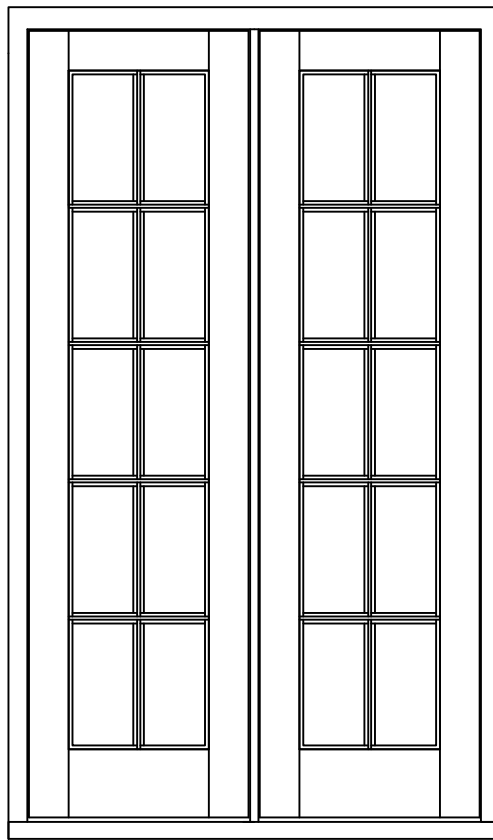

D3 AND D4

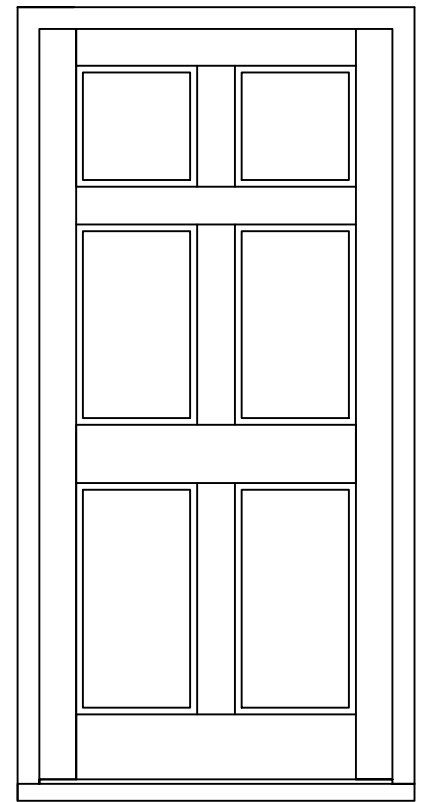

D2

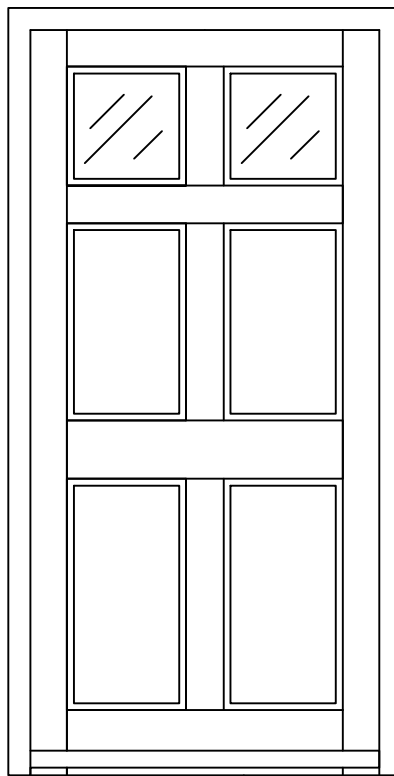

D5

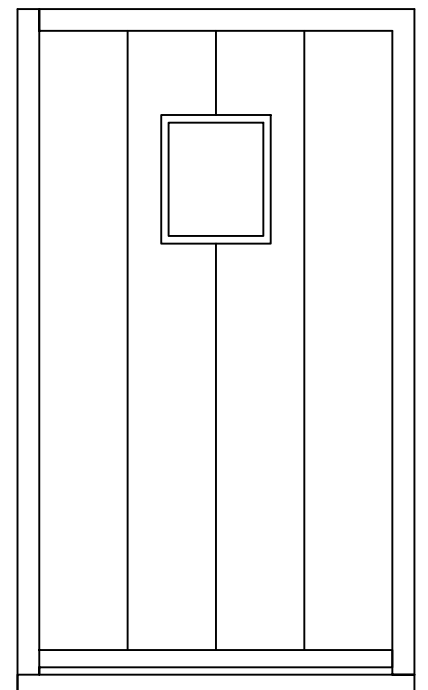

D1

NYMNPA
21/07/2022

AMENDED

	BY	DATE
DRAWN	JD	-
CONTRACT REF.	SALMONS	-
CONTRACT NO.	D22111	-
CHECKED	-	-
APPROVED	-	-

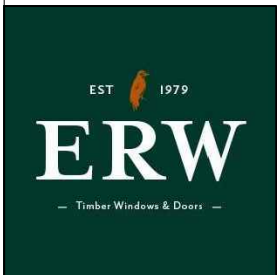

ERW Joinery Ltd
 Skippers Lane, Skippers Lane Industrial Estate,
 Middlesbrough, TS6 6HA
 Tel: 01642 456167 Fax: 01642 462708 Email:
 info@erw ltd.co.uk
 www.erw ltd.co.uk

DESCRIPTION
 PROPOSED ITEM SCHEDULE

SCALE	1:20	DRAWING N°	REV
PAPER SIZE	A3	D22111 - 6 PROPOSED ITEM SCHEDULE	0

AMENDED

NYMNPA
21/07/2022

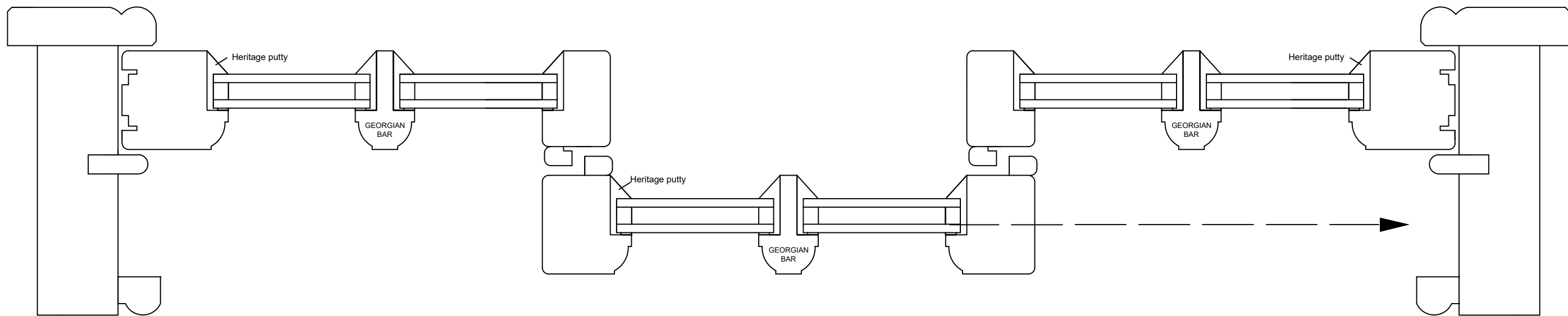

ERW Joinery Ltd
 Skippers Lane, Skippers Lane Industrial Estate, Middlesbrough, TS6 6HA
 Tel: 01642 456167 Fax: 01642 462708 Email: info@erw ltd.co.uk
 www.erw ltd.co.uk

	BY	DATE	DESCRIPTION	
DRAWN	JD	18/07/22	PROPOSED TRIPLE YORKSHIRE SLIDING WINDOW WITH 16MM HERITAGE DGU'S FOR ITEMS GF1, GF2, GF3, GF5, FF1, FF3, FF5	
CONTRACT REF.	SALMONS	-		
CONTRACT NO	D22111	-		
CHECKED	-	-	SCALE 1:2	DRAWING N°
APPROVED	-	-	PAPER SIZE A3	D22111 - 6 PROPOSED TRIPLE HSS SECTION
				REV 0

AMENDED

NYMNPA

21/07/2022

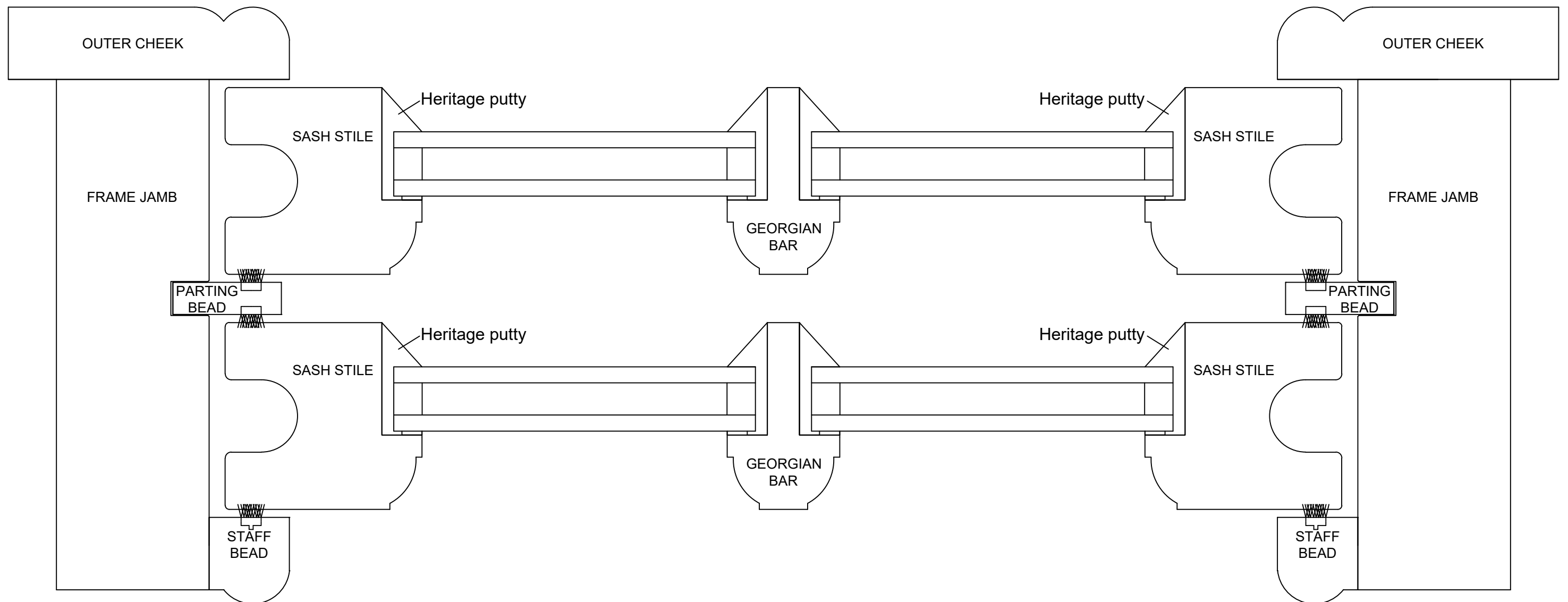

ERW Joinery Ltd
Skippers Lane, Skippers Lane Industrial Estate, Middlesbrough, TS6 6HA
Tel: 01642 456167 Fax: 01642 462708 Email: info@erw ltd.co.uk
www.erw ltd.co.uk

	BY	DATE	DESCRIPTION	
DRAWN	JD	18/07/22	PROPOSED VSS/SP WINDOW WITH 16MM HERITAGE DGU'S FOR WINDOWS GF7, GF8, GF15, GF17, FF7, FF9, FF10, FF11	
CONTRACT REF.	SALMONS	-		
CONTRACT NO	D22111	-		
CHECKED	-	-	SCALE 1:1	DRAWING N°
APPROVED	-	-	PAPER SIZE A3	D22111 - 6 PROPOSED VSS-SP SECTION
				REV 0