



Ordnance Survey (c) Crown Copyright 2019. All rights reserved. Licence number 100022432

Location Plan 1:2500

**PLEASE NOTE:**  
Do not scale any measurements from this drawing for construction purposes. All dimensions for fabrication and manufacture must be checked on site. Scheduling of items must be checked & cross referenced with all information available to avoid mistakes when ordering. Any drawing discrepancies must be reported immediately. This drawing is protected by copyright and must not be copied or reproduced without the written consent of The Planning & Design Associates.

**WARNING TO HOUSEPURCHASERS**  
UNFAIR TRADING REGULATIONS 2008 (CPRs) / BUSINESS PROTECTION FROM MISLEADING MARKETING REGULATIONS 2008 (BPRs)  
Buyers are warned that this is a working drawing and is not intended to be treated as descriptive material describing, in relation to any particular property or development, any of the specified matters prescribed by order made under the above regulations. The contents of this drawing may be subject to change at any time and alterations and variations can occur during the progress of the works without revision of the drawing. Consequently the layout, form, content and dimensions of the finished construction may differ materially from those shown. Nor do the contents of this drawing constitute a contract, part of a contract or a warranty.

**THE PARTY WALL ACT 1996**  
The Party Wall Act does not affect any requirement for Planning Permission or Building Regulation Approval for any work undertaken. Likewise, having Planning Permission and/or Building Regulation Approval does not negate the requirements under the Party Wall Act. The Party Wall Act 1996 gives you rights and responsibilities whichever side of the 'wall' you are on i.e. whether you are planning/doing work on a relevant structure or if your neighbour is.

The Party Wall Act comes into effect if someone is planning to do work on a relevant structure, for the purposes of the Act 'party wall' does not just mean the wall between two semi-detached properties, it covers:

- \* A wall forming part of only one building but which is on the boundary line between two (or more) properties.
- \* A wall which is common to two (or more) properties, this includes where someone built a wall and a neighbour subsequently built something butting up to it.
- \* A garden wall, where the wall is outside the boundary line (or butts up against it) and is used to separate the properties but is not part of any building.
- \* Floors and ceilings of flats etc.
- \* Excavation near to a neighbouring property.

As with all work affecting neighbours, it is always better to reach a friendly agreement rather than resort to any law. Even where the work requires a notice to be served, it is better to informally discuss the intended work, consider the neighbours comments, and amend your plans (if appropriate) before serving the notice. If there is any doubt please consult The Planning & Design Associates or a party wall surveyor.

Note – Blue line of ownership is approximate

**NYMNPA**  
**06/07/2022**

**The Planning & Design Associates**  
*PLANNING..ARCHITECTURE..INTERIORS..LANDSCAPE*  
The Chicory Barn Studio,  
The Old Brickyards, Moor Lane, Stamford Bridge,  
York, The East Riding Of Yorkshire, YO41 1HU.  
Telephone 01759 373656  
E-mail: [pdaenquiries@the-pdassociates.co.uk](mailto:pdaenquiries@the-pdassociates.co.uk)  
website: [www.the-pdassociates.co.uk](http://www.the-pdassociates.co.uk)

Client	Mr Robert Adair Grosmont Farm, Grosmont, Whitby	
Project	Conversion of Existing Barn to Dwelling	
Drawing	Location Plan	
Date	June 2022	Drawn PAN
Scale	1:2500 @ A1	Rev.
Status	PLANNING	
Drwg. No.	GMV-455-05-01	

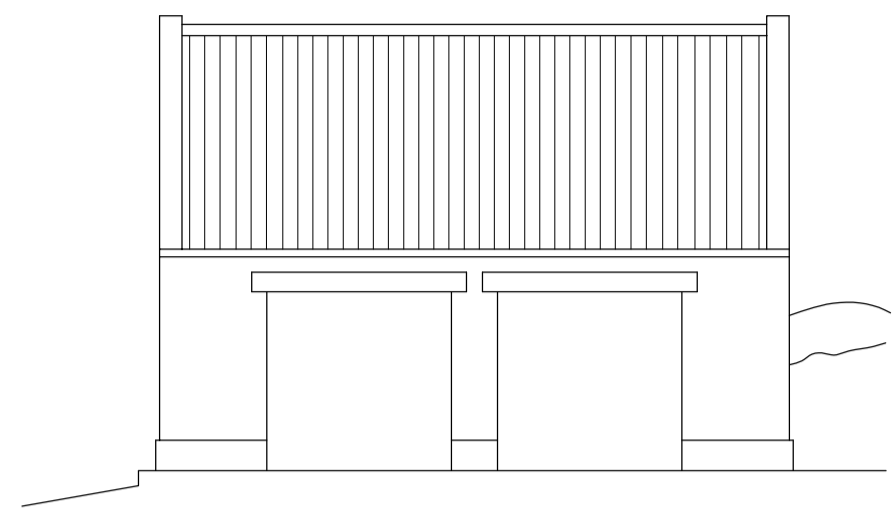

South East Elevation

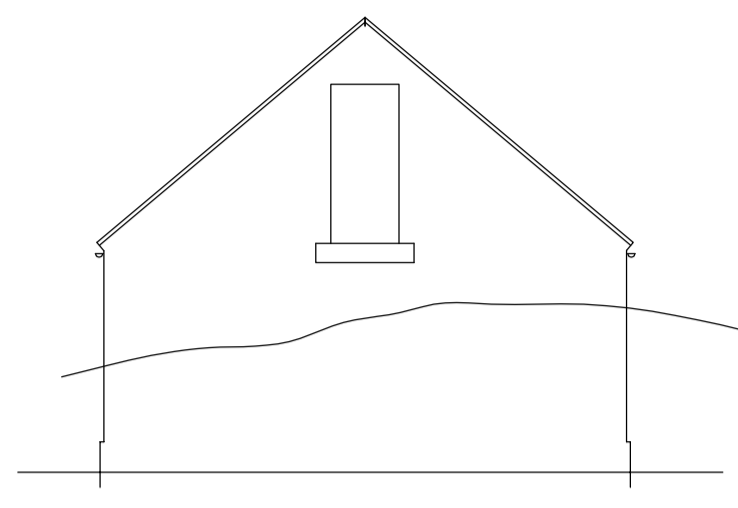

North East Elevation

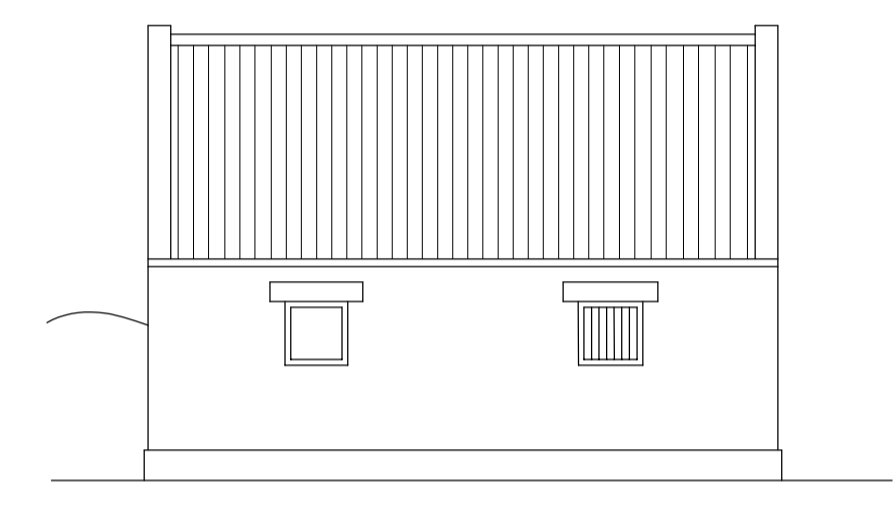

North West Elevation  
Existing Elevations 1:100

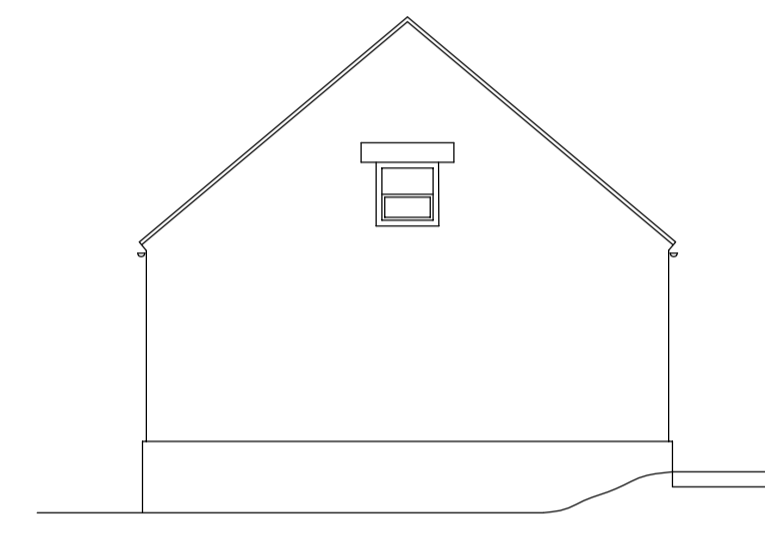

South West Elevation

NYMNPA  
 06/07/2022

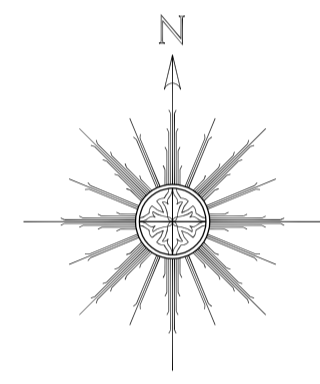

Block Plan 1:200

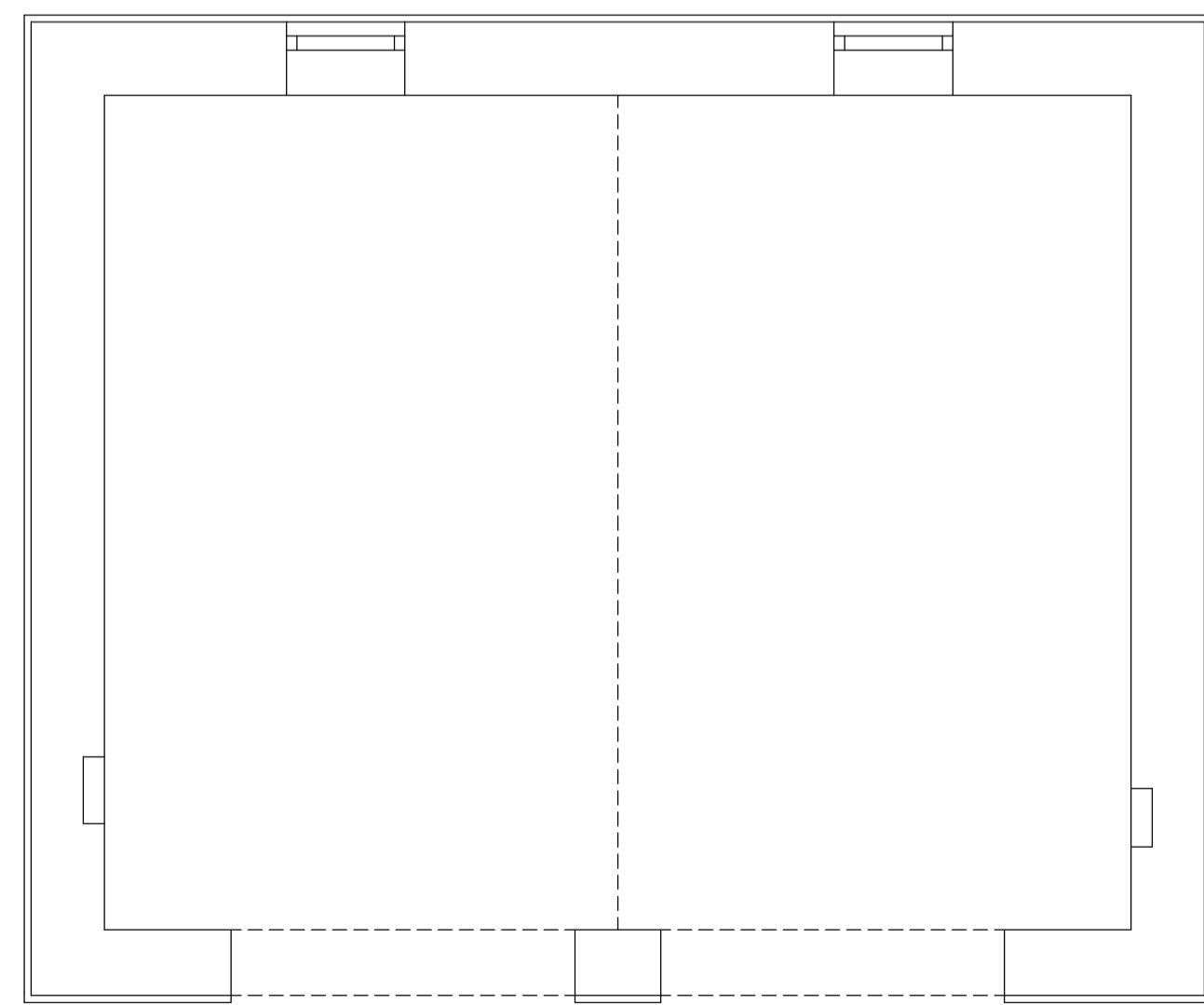
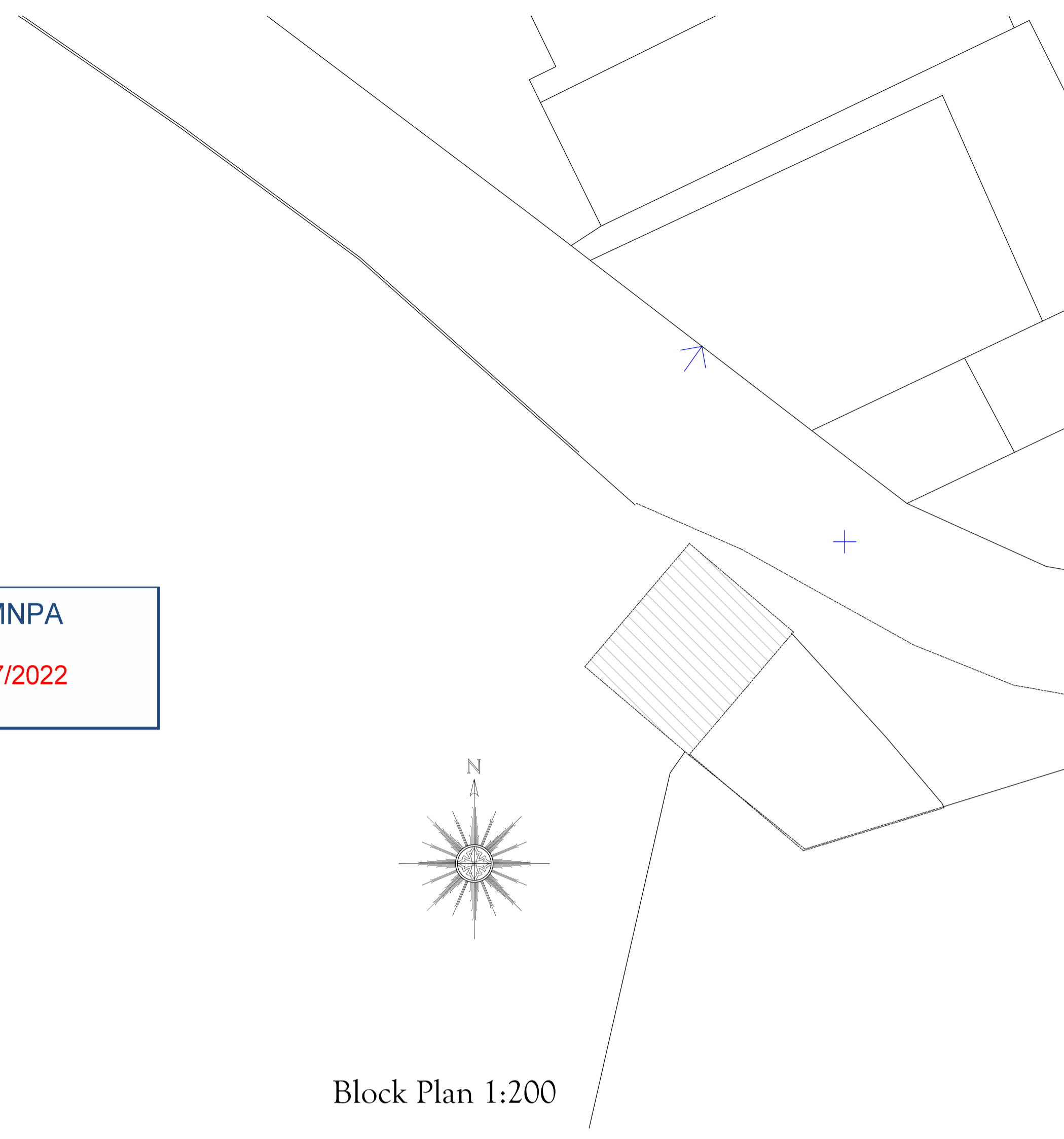

Existing Ground Floor Plan 1:50

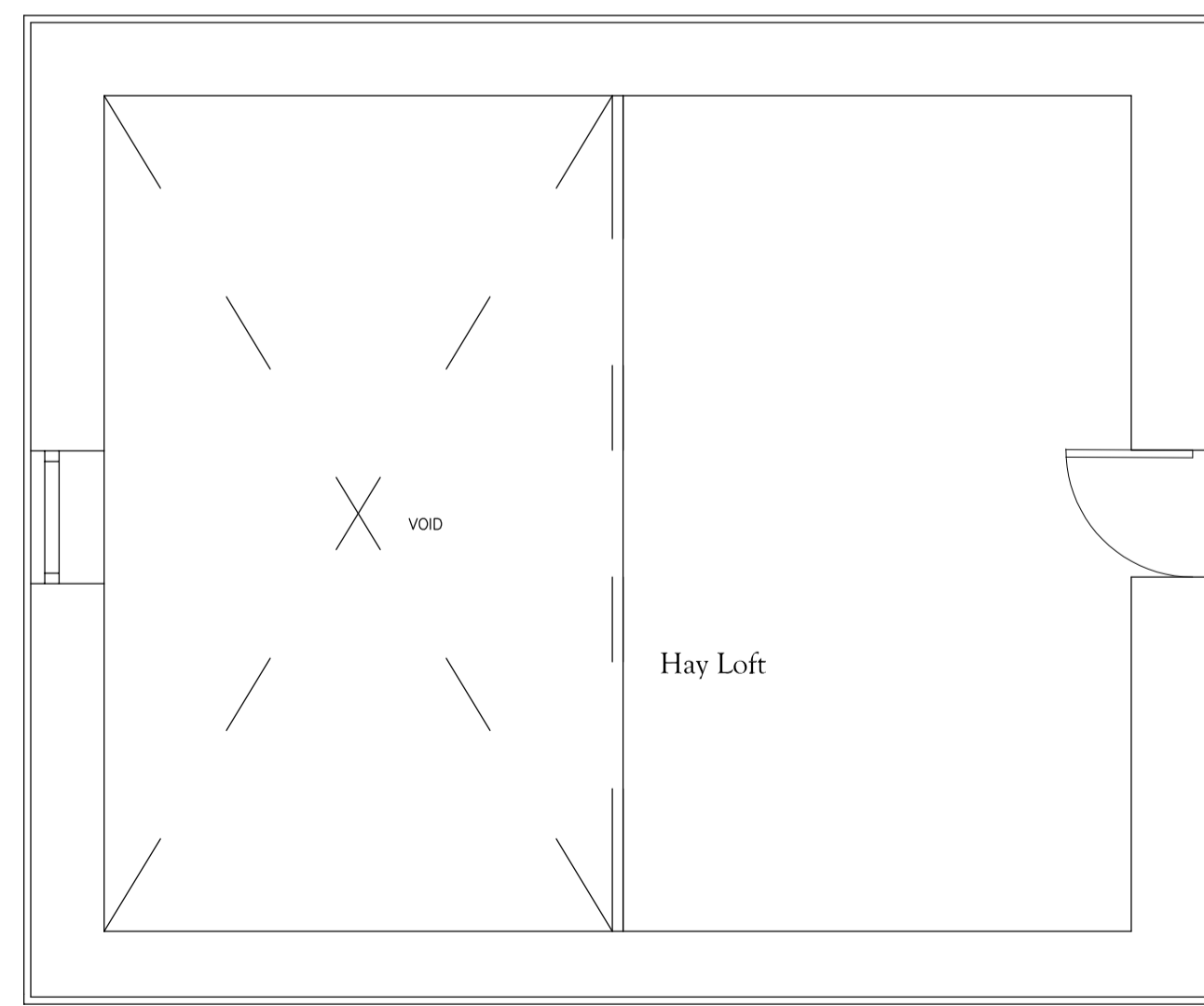

Existing Mezzanine Floor Plan 1:50

**PLEASE NOTE:**  
Do not scale any measurements from this drawing for construction purposes. All dimensions for fabrication and manufacture must be checked on site. Scheduling of items must be checked & cross referenced with all information available to avoid mistakes when ordering. Any drawing discrepancies must be reported immediately. This drawing is protected by copyright and must not be copied or reproduced without the written consent of The Planning & Design Associates.

**WARNING TO HOUSEPURCHASERS**  
UNFAIR TRADING REGULATIONS 2008 (CPRs)/  
BUSINESS PROTECTION FROM MISLEADING MARKETING REGULATIONS 2008 (BPMs)  
Buyers are warned that this is a working drawing and is not intended to be treated as descriptive material describing, in relation to any particular property or development, any of the specified matters prescribed by order made under the above regulations. The contents of this drawing may be subject to change at any time and alterations and variations can occur during the progress of the works without revision of the drawing. Consequently the layout, form, content and dimensions of the finished construction may differ materially from those shown. Nor do the contents of this drawing constitute a contract, part of a contract or a warranty.

**THE PARTY WALL ACT 1996**  
The Party Wall Act does not affect any requirement for Planning Permission or Building Regulation Approval for any work undertaken. Likewise, having Planning Permission and/or Building Regulation Approval does not negate the requirements under the Party Wall Act. The Party Wall Act 1996 gives you rights and responsibilities whichever side of the 'wall' you are on i.e. whether you are planning/doing work on a relevant structure or if your neighbour is.

The Party Wall Act comes into effect if someone is planning to do work on a relevant structure, for the purposes of the Act 'party wall' does not just mean the wall between two semi-detached properties, it covers:

- \* A wall forming part of only one building but which is on the boundary line between two (or more) properties.
- \* A wall which is common to two (or more) properties, this includes where someone built a wall and a neighbour subsequently built something butting up to it.
- \* A garden wall, where the wall is outside the boundary line (or butts up against it) and is used to separate the properties but is not part of any building.
- \* Floors and ceilings of flats etc.
- \* Excavation near to a neighbouring property.

As with all work affecting neighbours, it is always better to reach a friendly agreement rather than resort to any law. Even where the work requires a notice to be served, it is better to informally discuss the intended work, consider the neighbours comments, and amend your plans (if appropriate) before serving the notice. If there is any doubt please consult The Planning & Design Associates or a party wall surveyor.

***The Planning & Design Associates***

PLANNING..ARCHITECTURE..INTERIORS..LANDSCAPE  
The Chicory Barn Studio,  
The Old Brickyards, Moor Lane, Stamford Bridge,  
York, The East Riding Of Yorkshire, YO41 1HU.

Telephone 01759 373656  
E-mail: [pdaenquiries@the-pdassociates.co.uk](mailto:pdaenquiries@the-pdassociates.co.uk)  
website: [www.the-pdassociates.co.uk](http://www.the-pdassociates.co.uk)

Client  
Mr Robert Adair  
Grosmont Farm, Grosmont, Whitby

Project  
Conversion of Existing Barn to Dwelling

Drawing  
Location and Existing Plans and Elevations

Date June 2022 Drawn PAN

Scale As Stated @ A1 Rev.

Status PLANNING

Drwg. No. GMV-455-05-02

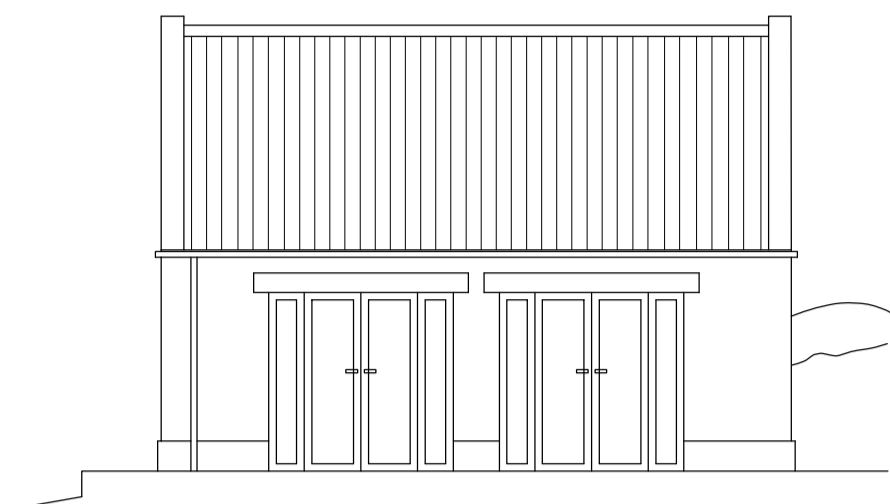

South East Elevation

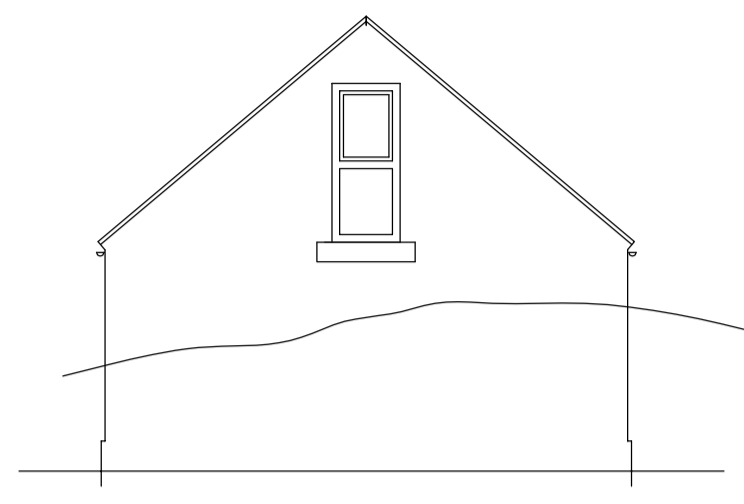

North East Elevation

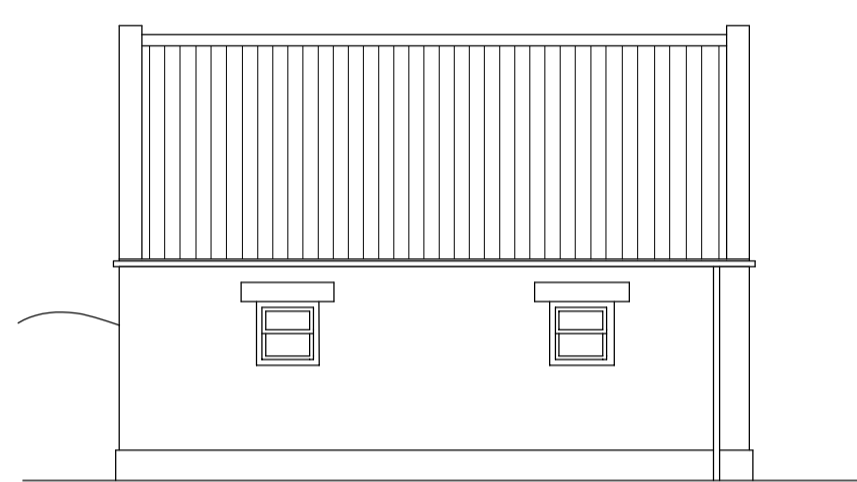

North West Elevation

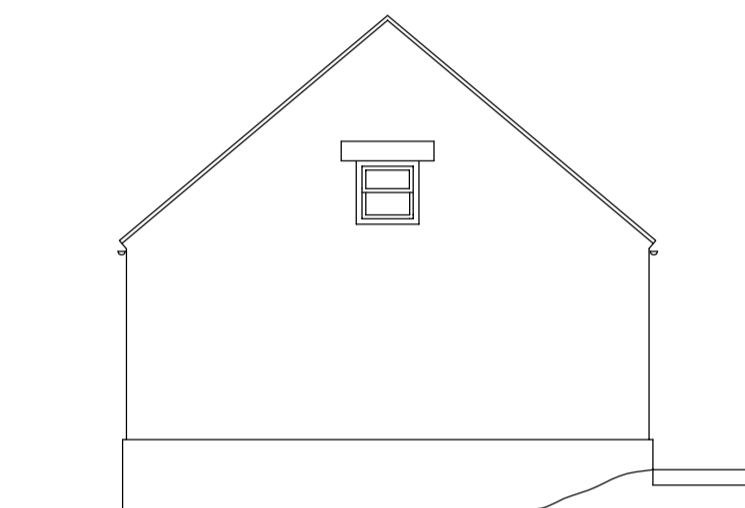

South West Elevation

Elevations 1:100

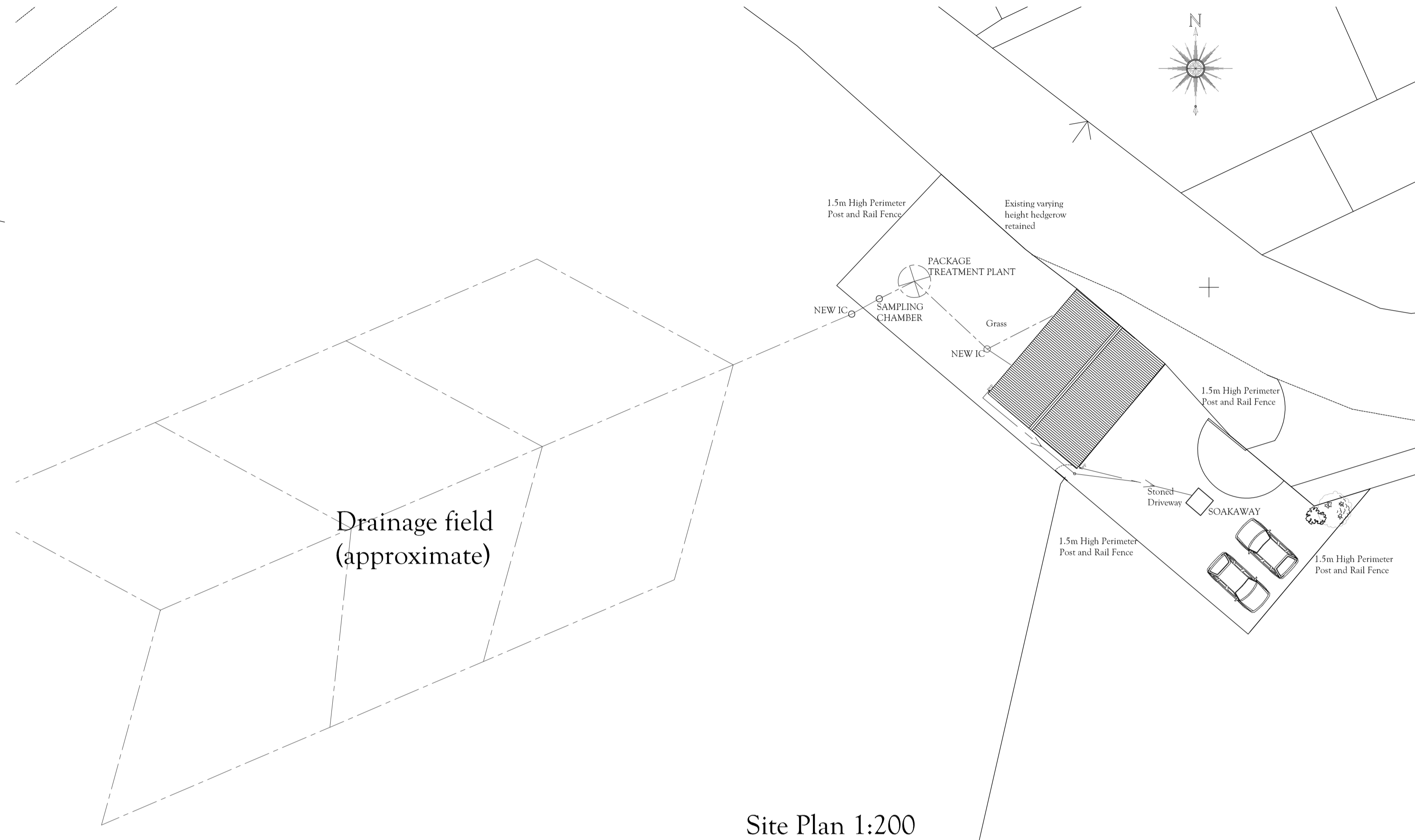

Site Plan 1:200

Drainage field (approximate)

NYMNP  
 06/07/2022

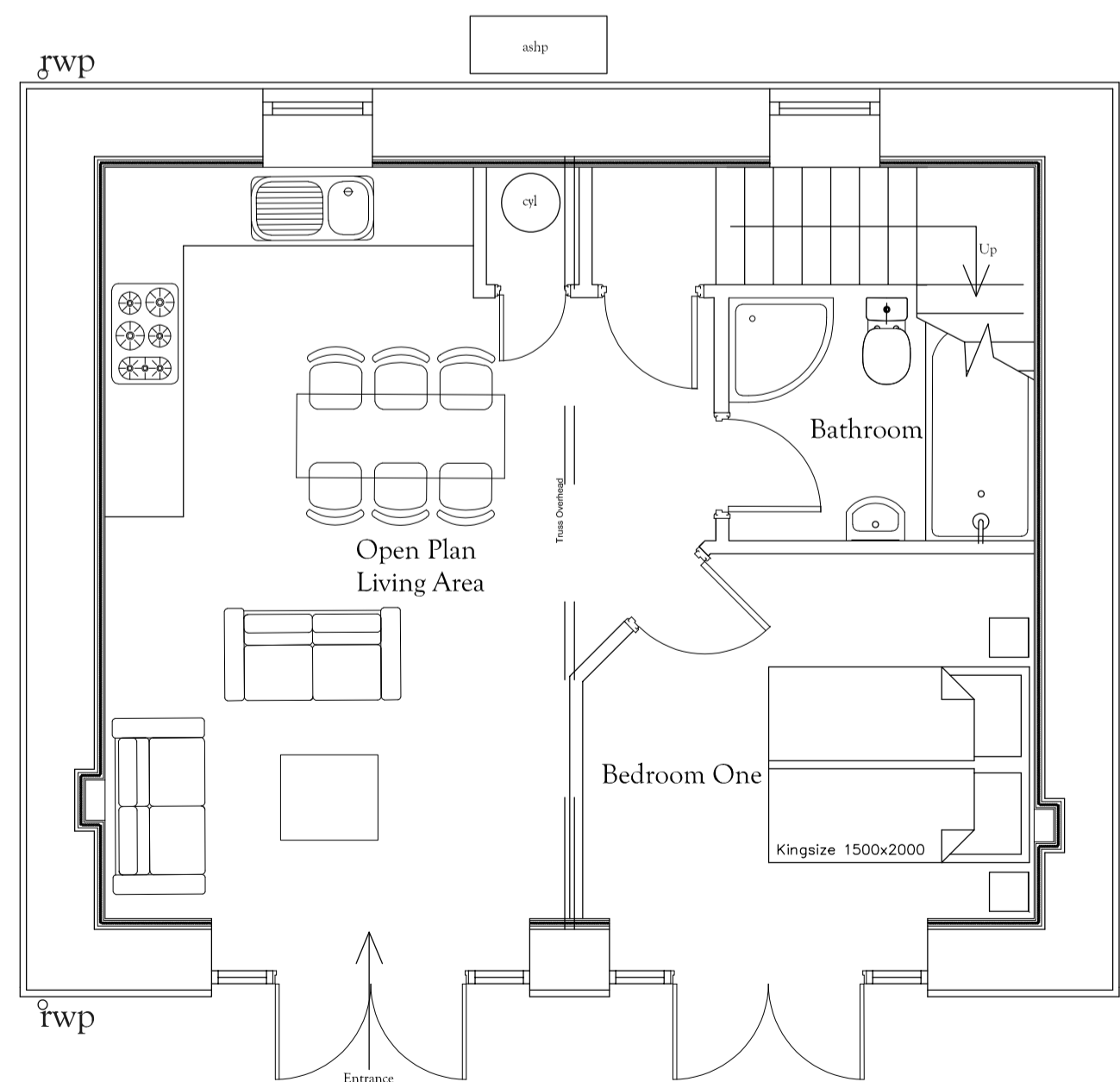

Ground Floor Plan  
1:50

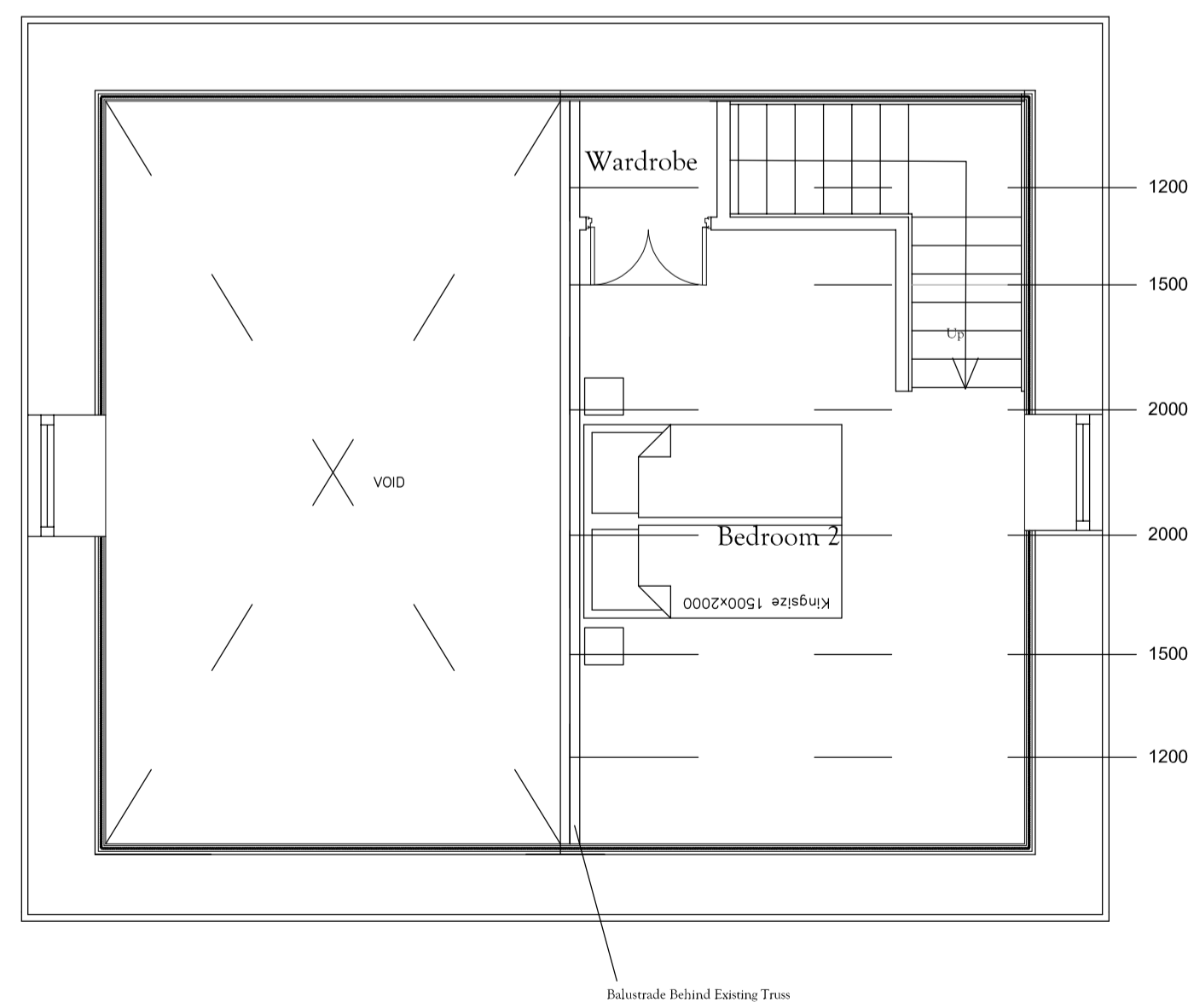

Mezzanine Floor Plan  
1:50

**PLEASE NOTE:**  
Do not scale any measurements from this drawing for construction purposes. All dimensions for fabrication and manufacture must be checked on site. Scheduling of items must be checked & cross referenced with all information available to avoid mistakes when ordering. Any drawing discrepancies must be reported immediately. This drawing is protected by copyright and must not be copied or reproduced without the written consent of The Planning & Design Associates.

**WARNING TO HOUSEPURCHASERS**  
UNFAIR TRADING REGULATIONS 2008 (CPRs)/  
BUSINESS PROTECTION FROM MISLEADING MARKETING REGULATIONS 2008 (BPMs)  
Buyers are warned that this is a working drawing and is not intended to be treated as descriptive material describing, in relation to any particular property or development, any of the specified matters prescribed by order made under the above regulations. The contents of this drawing may be subject to change at any time and alterations and variations can occur during the progress of the works without revision of the drawing. Consequently the layout, form, content and dimensions of the finished construction may differ materially from those shown. Nor do the contents of this drawing constitute a contract, part of a contract or a warranty.

**THE PARTY WALL ACT 1996**  
The Party Wall Act does not affect any requirement for Planning Permission or Building Regulation Approval for any work undertaken. Likewise, having Planning Permission and/or Building Regulation Approval does not negate the requirements under the Party Wall Act. The Party Wall Act 1996 gives you rights and responsibilities whichever side of the 'wall' you are on i.e. whether you are planning/doing work on a relevant structure or if your neighbour is.

The Party Wall Act comes into effect if someone is planning to do work on a relevant structure, for the purposes of the Act 'party wall' does not just mean the wall between two semi-detached properties, it covers:

- \* A wall forming part of only one building but which is on the boundary line between two (or more) properties.
- \* A wall which is common to two (or more) properties, this includes where someone built a wall and a neighbour subsequently built something butting up to it.
- \* A garden wall, where the wall is outside the boundary line (or butts up against it) and is used to separate the properties but is not part of any building.
- \* Floors and ceilings of flats etc.
- \* Excavation near to a neighbouring property.

As with all work affecting neighbours, it is always better to reach a friendly agreement rather than resort to any law. Even where the work requires a notice to be served, it is better to informally discuss the intended work, consider the neighbours comments, and amend your plans (if appropriate) before serving the notice. If there is any doubt please consult The Planning & Design Associates or a party wall expert.

**The Planning & Design Associates**  
*PLANNING..ARCHITECTURE..INTERIORS..LANDSCAPE*

The Chicory Barn Studio,  
The Old Brickyards, Moor Lane, Stamford Bridge,  
York, The East Riding Of Yorkshire, YO41 1HU.

Telephone 01759 373656  
E-mail: [pdaenquiries@the-pdassociates.co.uk](mailto:pdaenquiries@the-pdassociates.co.uk)  
website: [www.the-pdassociates.co.uk](http://www.the-pdassociates.co.uk)

Client	
Mr Robert Adair Grosmont Farm, Grosmont, Whitby	
Project	
Conversion of Existing Barn to Dwelling	
Drawing	
Proposed Plans and Elevations	
Date	June 2022
Scale	As Stated @ A1
Status	PLANNING
Drwg. No.	GMV-455-05-03