

THE SITE

NYMNPA
10/08/2022

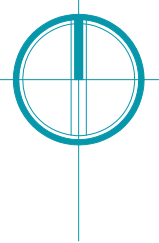

DO NOT SCALE FROM THIS DRAWING.
ALL DIMENSIONS MUST BE CHECKED ON SITE PRIOR TO CONSTRUCTION.

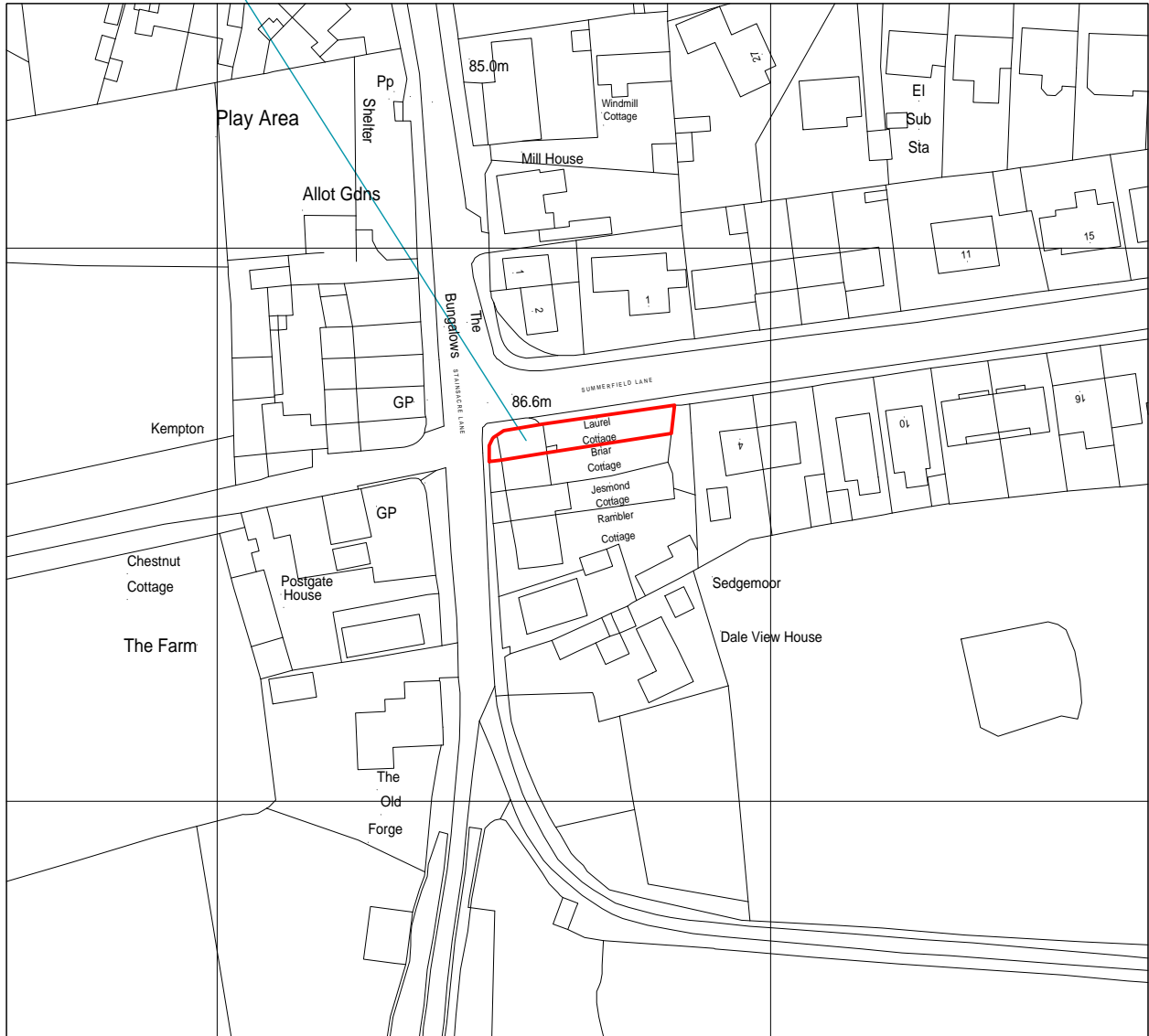
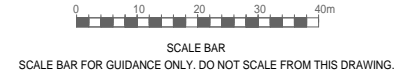

revisions/issue

FIRST ISSUE - 14/04/2022

The Sustainable Design Studio

ARCHITECTURE ENVIRONMENT LIFESTYLE

DESIGN & INNOVATION FROM CREATIVE THINKING.....

www.sdd.studio

22 West Dyke Road, Redcar, TS10 1EJ, England

client

Rob & Emma Green

project

Laurel Cottage, Stainsacre, Whitby

title		Location Plan	
date	April 2022	drawing no	revision
scales	1:1250@A4	22.08.01	
drawn	SED		

DO NOT SCALE FROM THIS DRAWING.
ALL DIMENSIONS MUST BE CHECKED ON SITE PRIOR TO CONSTRUCTION.



SCALE BAR

SCALE BAR FOR GUIDANCE ONLY. DO NOT SCALE FROM THIS DRAWING.

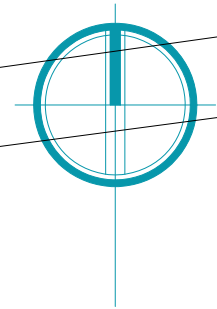

NYMNPA

10/08/2022

STAINSACRE LANE

SUMMERFIELD LANE

Laurel Cottage

Briar Cottage

Jesmond Cottage

Rambler Cottage

revisions/issue

FIRST ISSUE - PLANNING - 30/06/2022

The Sustainable Design Studio

ARCHITECTURE
ENVIRONMENT
LIFESTYLE

DESIGN & INNOVATION FROM CREATIVE THINKING www.sdd.studio

22 West Dyke Road, Redcar, TS10 1EJ, England

client

Rob & Emma Green

project

Laurel Cottage, Stainsacre, Whitby

title		
Existing Site Plan		
date	June 2022	drawing no
drawn	SED	22.08.02
scales	1:200@A4	revision

ANY DISCREPANCIES MUST BE NOTIFIED TO STUART DUCKETT DESIGN STUDIO LTD.
THIS DRAWING AND DESIGN IS COPYRIGHT AND MUST NOT BE RE-ISSUED, LOANED OR COPIED
WITHOUT THE WRITTEN PERMISSION OF STUART DUCKETT DESIGN STUDIO LTD.
© INTELLECTUAL PROPERTY COPYRIGHT RESERVED

DO NOT SCALE FROM THIS DRAWING.
ALL DIMENSIONS MUST BE CHECKED ON SITE PRIOR TO CONSTRUCTION.

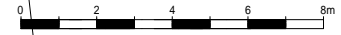

SCALE BAR

SCALE BAR FOR GUIDANCE ONLY. DO NOT SCALE FROM THIS DRAWING.

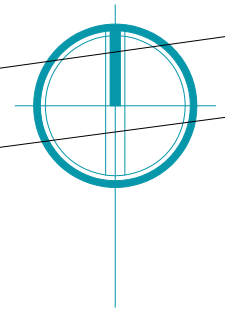

STAINSACRE LANE

SUMMERFIELD LANE

GARGES DEMOLISHED. BASES TO FORM PARKING AREA

EXISTING EXTENSION TO HAVE SEDUM FLAT ROOF

NEW EXTENSION TO HAVE SEDUM FLAT ROOF

PARKING

Laurel Cottage

HEDGE REMOVED & REPLACED WITH TIMBER PICKET FENCE

Briar Cottage

Jesmond Cottage

Rambler Cottage

NYMNPA

10/08/2022

revisions/issue

FIRST ISSUE - PLANNING - 30/06/2022

The Sustainable Design Studio

DESIGN & INNOVATION FROM CREATIVE THINKING

ARCHITECTURE
ENVIRONMENT
LIFESTYLE

www.sdd.studio

22 West Dyke Road, Redcar, TS10 1EJ, England

client

Rob & Emma Green

project

Laurel Cottage, Stainsacre, Whitby

title		
Existing Site Plan		
date	June 2022	revision
scales	1:200@A4	22.08.02
drawn	SED	

ANY DISCREPANCIES MUST BE NOTIFIED TO STUART DUCKETT DESIGN STUDIO LTD.
THIS DRAWING AND DESIGN IS COPYRIGHT AND MUST NOT BE RE-ISSUED, LOANED OR COPIED WITHOUT THE WRITTEN PERMISSION OF STUART DUCKETT DESIGN STUDIO LTD.
INTELLECTUAL PROPERTY COPYRIGHT RESERVED

DO NOT SCALE FROM THIS DRAWING.
ALL DIMENSIONS MUST BE CHECKED ON SITE
PRIOR TO CONSTRUCTION.

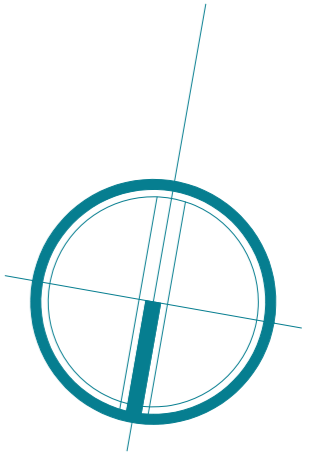
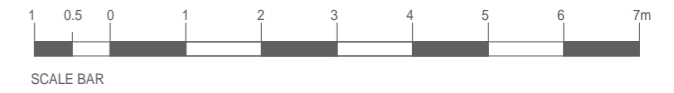

SIDE ELEVATION

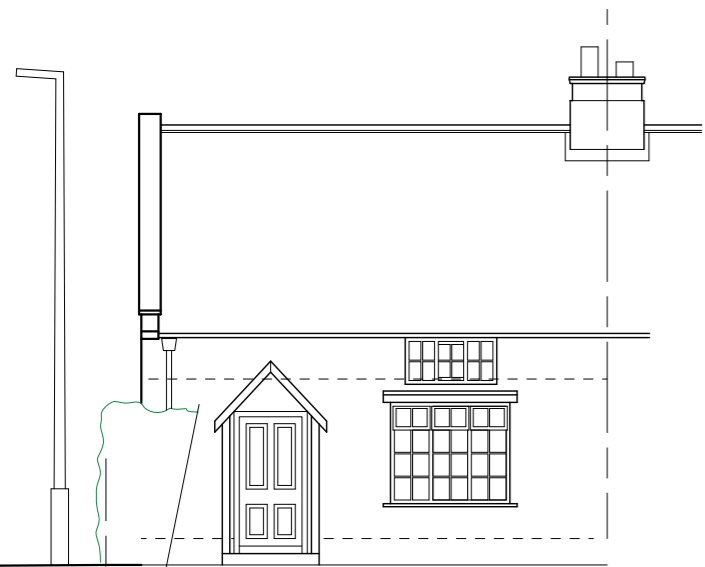

FRONT (WEST) ELEVATION

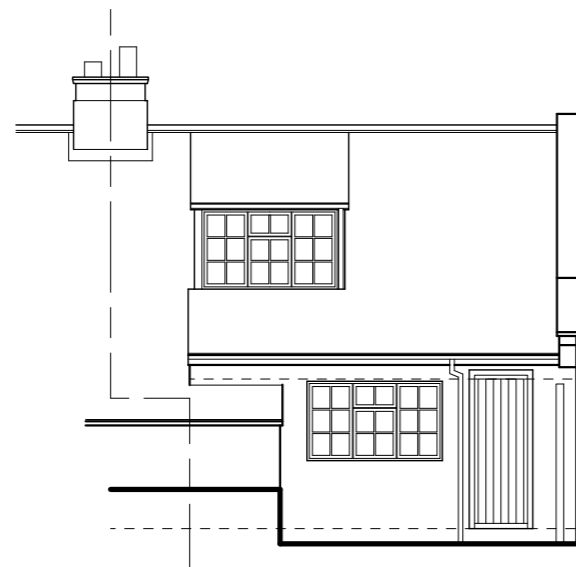

REAR (EAST) ELEVATION

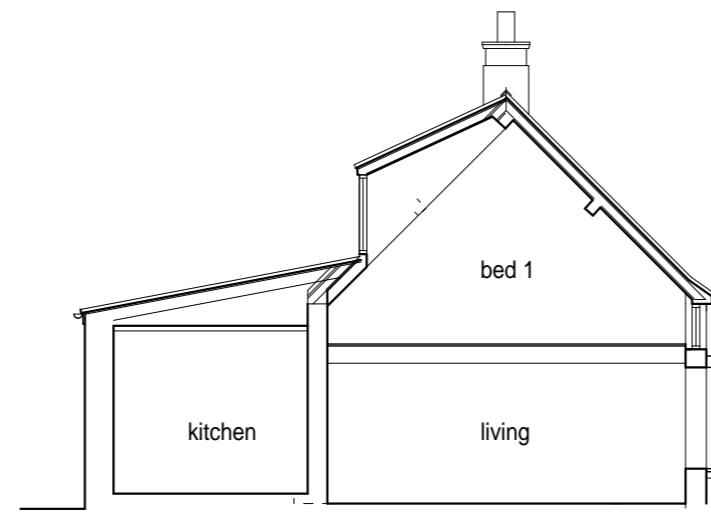

SECTION AA

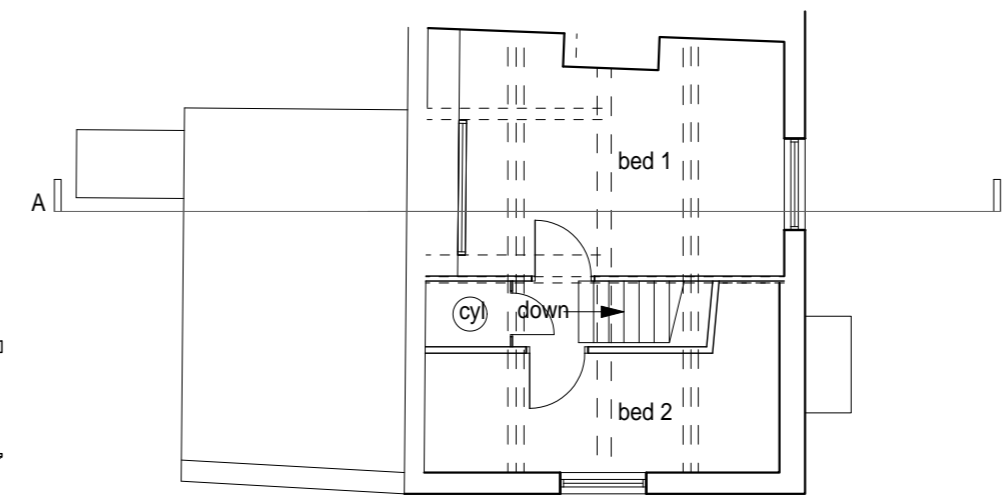

FIRST FLOOR PLAN

NYMNPA
10/08/2022

revisions/issue
FIRST ISSUE - 23/04/2022 PRELIMINARY

The Sustainable Design Studio
ARCHITECTURE ENVIRONMENT LIFESTYLE
DESIGN & INNOVATION FROM CREATIVE THINKING... www.sdd.studio
22 West Dyke Road, Redcar, TS10 1EJ, England

client
Rob & Emma Green

project
Improvements & Alterations
Laurel Cottage, Stainsacre, Whitby

title
Existing Plans, Elevations, Section

date	April 2022	drawing no	revision
scales	1:100@A2	22.08.03	
drawn	SED		checked

ANY DISCREPANCIES MUST BE NOTIFIED TO THE SUSTAINABLE DESIGN STUDIO WHICH IS THE TRADING NAME OF STUART DUCKETT DESIGN STUDIO LTD. THIS DRAWING AND DESIGN IS COPYRIGHT AND MUST NOT BE RE-ISSUED, LOANED OR COPIED WITHOUT THE WRITTEN PERMISSION OF STUART DUCKETT DESIGN STUDIO LTD.

INTELLECTUAL PROPERTY COPYRIGHT RESERVED

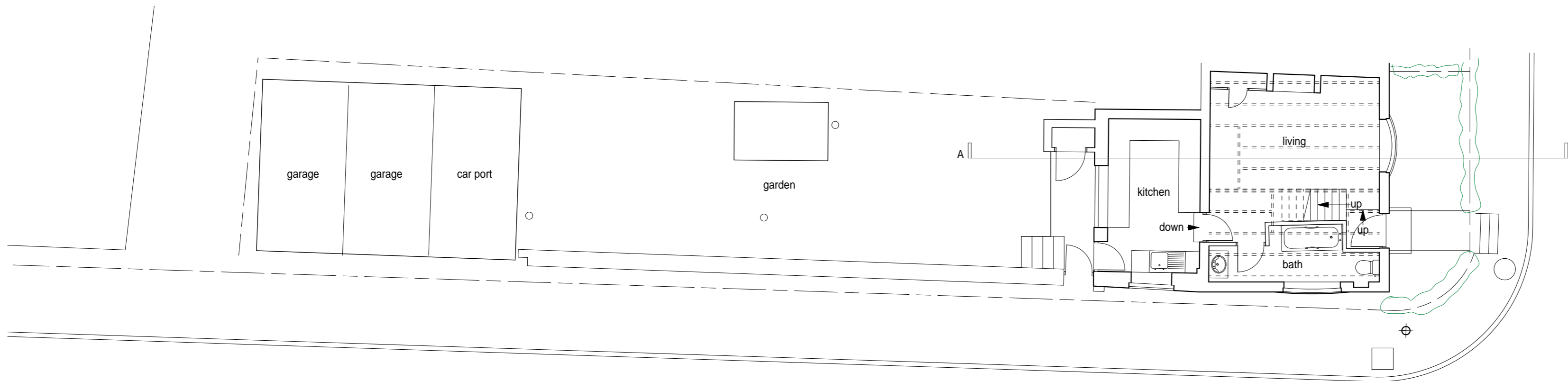

GROUND FLOOR PLAN

DO NOT SCALE FROM THIS DRAWING.
ALL DIMENSIONS MUST BE CHECKED ON SITE
PRIOR TO CONSTRUCTION.

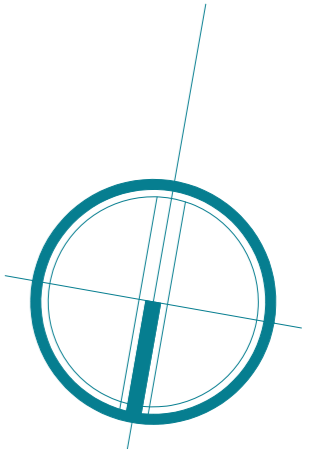
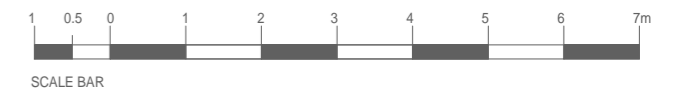

EXISTING OUTBUILDINGS/GARAGES IN DISREPAIR TO BE REMOVED.
SPACE CLEARED TO FORM PARKING AREA.

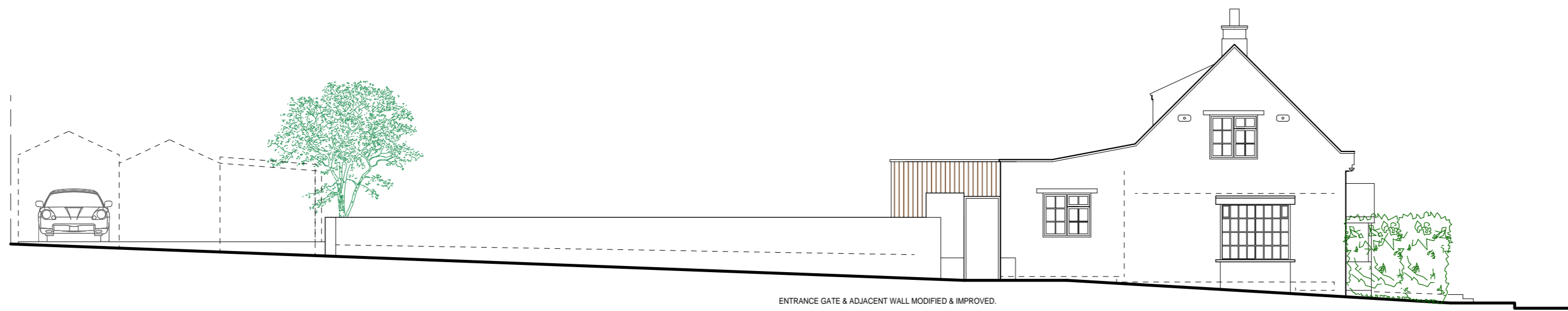

ENTRANCE GATE & ADJACENT WALL MODIFIED & IMPROVED.
ALL WINDOWS REPLACED WITH NEW TIMBER WHITE PAINTED
WINDOWS TO MATCH EXISTING STYLE. DOUBLE GLAZED.
EXTERNAL WALL MADE GOOD, REPOINTED & REPAIRED AS
NECESSARY.

SIDE ELEVATION

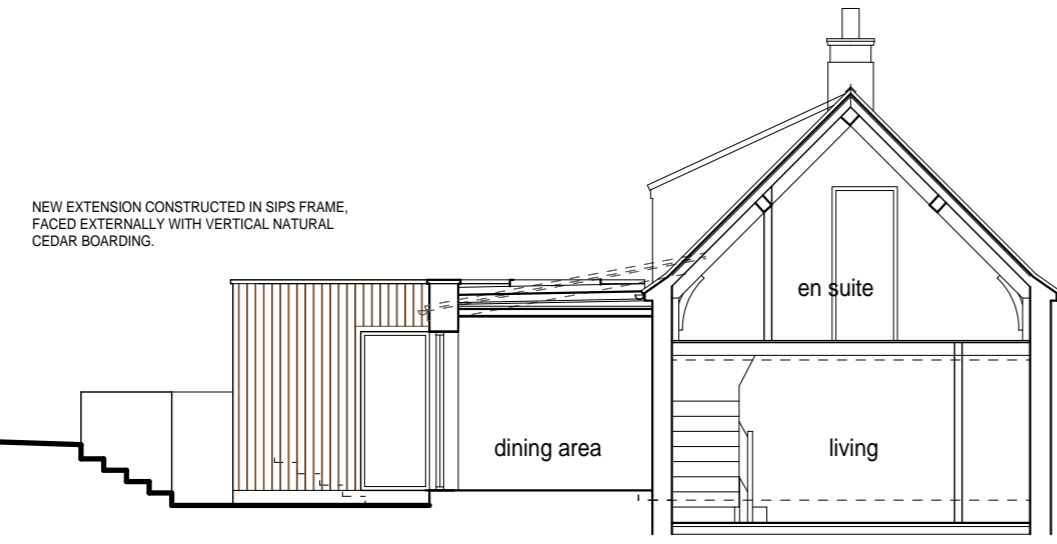

NEW EXTENSION CONSTRUCTED IN SIPS FRAME,
FACED EXTERNALLY WITH VERTICAL NATURAL
CEDAR BOARDING.

SECTION ELEVATION BB

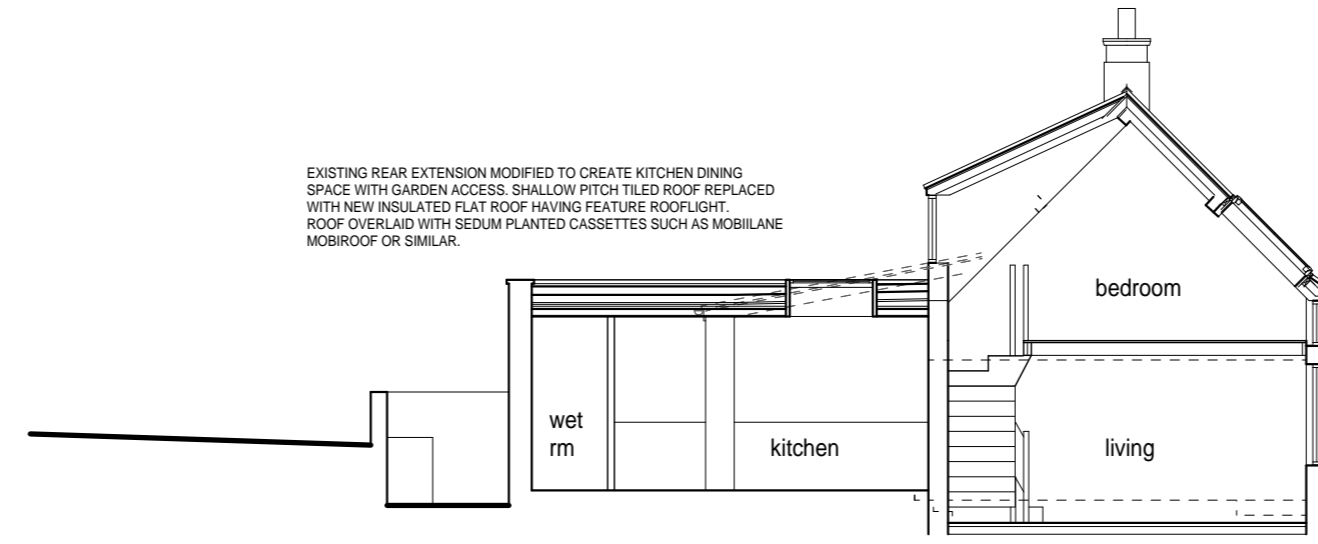

EXISTING REAR EXTENSION MODIFIED TO CREATE KITCHEN DINING
SPACE WITH GARDEN ACCESS. SHALLOW PITCH TILED ROOF REPLACED
WITH NEW INSULATED FLAT ROOF HAVING FEATURE ROOFLIGHT.
ROOF OVERLAID WITH SEDUM PLANTED CASSETTES SUCH AS MOBILANE
MOBIRROOF OR SIMILAR.

SECTION AA

EXISTING FIRST FLOOR JOISTS REMOVED TO ALLOW TRIMMING
FOR NEW STAIR & NEW JOISTS OF REDUCED DEPTH FITTED TO
IMPROVE GROUND FLOOR CEILING HEIGHT.
EXISTING GROUND FLOOR SHOWN AS LOWERED BY 300mm TO
IMPROVE GROUND FLOOR CEILING HEIGHT FROM 1850mm TO
UNDERSIDE OF JOISTS TO 2215mm TO UNDERSIDE OF JOISTS.
NEW ELECTRIC UNDERFLOOR HEATING INSTALLED.

EXISTING MAIN ROOF & DORMER ROOF TO BE
STRIPPED & RE-ROOFED TO INCORPORATE
INSULATION WITHIN THE ROOF STRUCTURE,
RE-ROOFED WITH RECLAIMED PANTILES.
NEW CONSERVATION STYLE VELUX ROOFLIGHT
TO FRONT ELEVATION FOR IMPROVED VIEWS,
NATURAL LIGHT & COMFORT.

ALL WINDOWS REPLACED WITH NEW TIMBER
WHITE PAINTED WINDOWS TO MATCH EXISTING
STYLE. DOUBLE GLAZED.
EXTERNAL WALL MADE GOOD, REPOINTED &
REPAIRED AS NECESSARY.



FRONT (WEST) ELEVATION

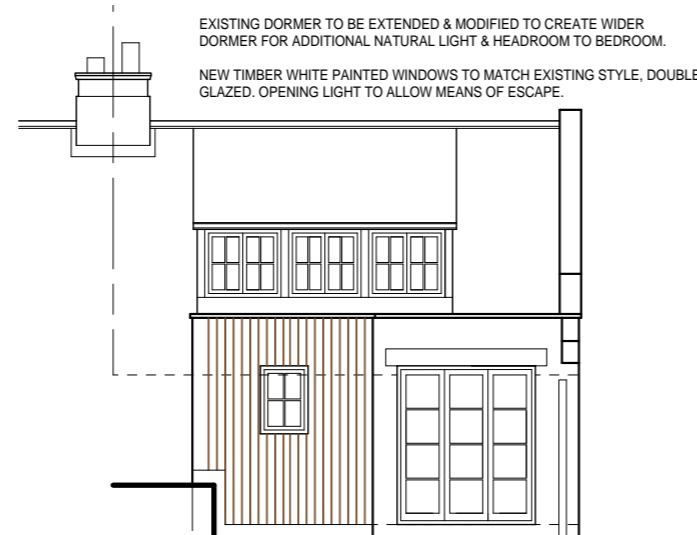

REAR (EAST) ELEVATION

FIRST FLOOR MODIFIED TO CREATE NEW LAYOUT WITH LARGER
BEDROOM & EN SUITE SHOWER ROOM.
OPEN PLAN LAYOUT WITH NEW STAIR POSITION & IMPROVED NATURAL
LIGHT FROM WIDER DORMER & NEW ROOFLIGHT.
EXISTING FEATURE TRUSS TO BE EXPOSED.
NEW ELECTRIC UNDERFLOOR HEATING INSTALLED.

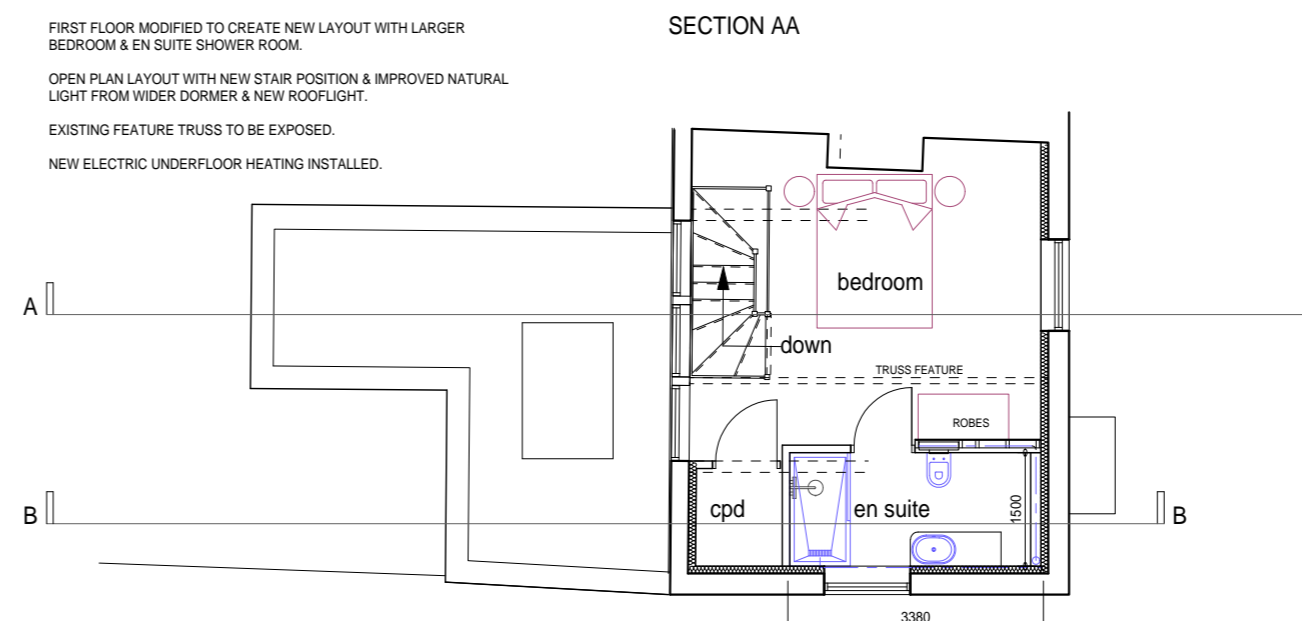

FIRST FLOOR PLAN

EXISTING STORE REMOVED & NEW EXTENSION CONSTRUCTED
TO FORM ENTRANCE & WET ROOM. EXTERNAL AREA MODIFIED
TO CREATE SPACE FOR OUTDOOR KITCHEN.

EXISTING REAR EXTENSION MODIFIED TO CREATE KITCHEN DINING
SPACE WITH GARDEN ACCESS. SHALLOW PITCH TILED ROOF REPLACED
WITH NEW INSULATED FLAT ROOF HAVING FEATURE ROOFLIGHT.
ROOF OVERLAID WITH SEDUM PLANTED CASSETTES SUCH AS MOBILANE
MOBIRROOF OR SIMILAR.

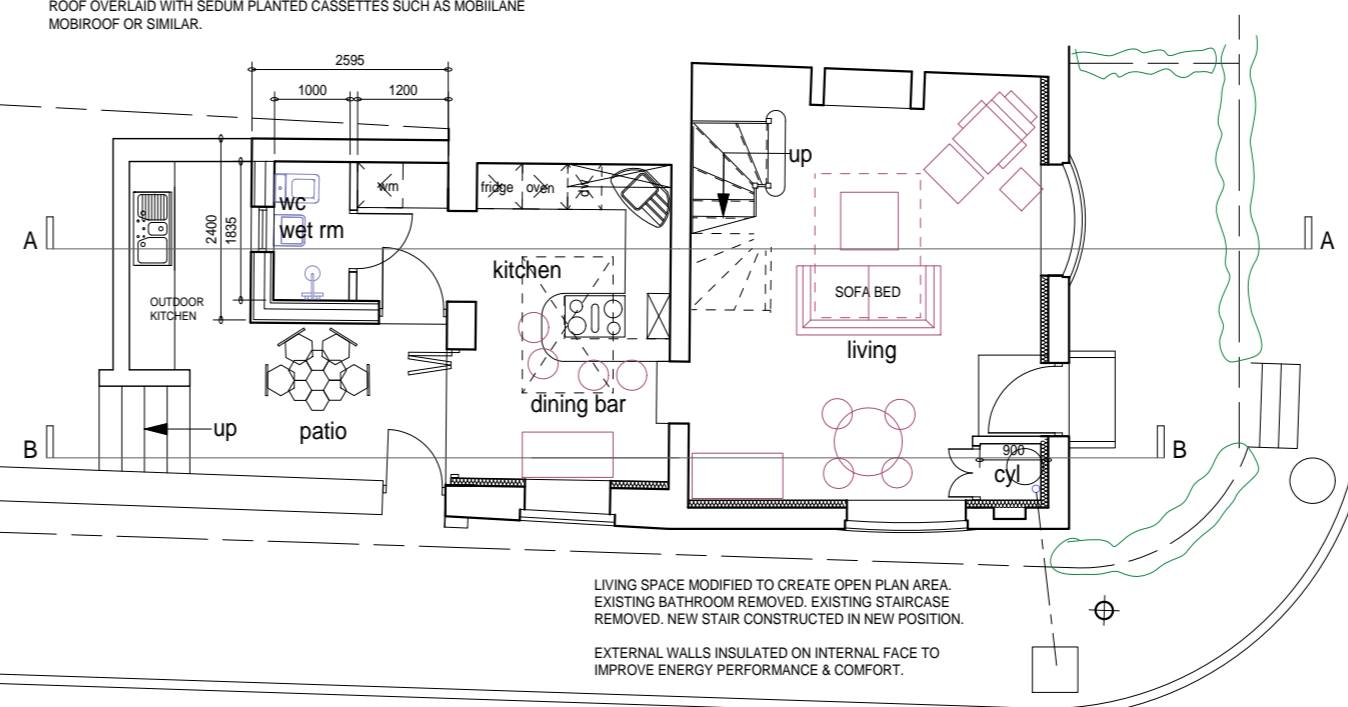

GROUND FLOOR PLAN

LIVING SPACE MODIFIED TO CREATE OPEN PLAN AREA.
EXISTING BATHROOM REMOVED. EXISTING STAIRCASE
REMOVED. NEW STAIR CONSTRUCTED IN NEW POSITION.
EXTERNAL WALLS INSULATED ON INTERNAL FACE TO
IMPROVE ENERGY PERFORMANCE & COMFORT.

NYMNP

10/08/2022

revisions/issue

FIRST ISSUE - 26/04/2022 PRELIMINARY
17/06/2022 - FINALISED FOR PLANNING APPLICATION

The Sustainable Design Studio

ARCHITECTURE
ENVIRONMENT
LIFESTYLE

DESIGN & INNOVATION FROM CREATIVE THINKING. www.sdd.studio

22 West Dyke Road, Redcar, TS10 1EJ, England

client

Rob & Emma Green

project

Improvements & Alterations
Laurel Cottage, Stainsacre, Whitby

title Proposed Plans & Elevations
(Planning Application)

date	May 2022	drawing no	revision
scales	1:100@A2	22.08.05	A
drawn	SED	checked	SED

ANY DISCREPANCIES MUST BE NOTIFIED TO THE SUSTAINABLE DESIGN STUDIO
WHICH IS THE TRADING NAME OF STUART DUCKETT DESIGN STUDIO LTD.
THIS DRAWING AND DESIGN IS COPYRIGHT AND MUST NOT BE RE-ISSUED, LOANED OR COPIED
WITHOUT THE WRITTEN PERMISSION OF STUART DUCKETT DESIGN STUDIO LTD.

INTELLECTUAL PROPERTY COPYRIGHT RESERVED

DO NOT SCALE FROM THIS DRAWING.
ALL DIMENSIONS MUST BE CHECKED ON SITE
PRIOR TO CONSTRUCTION.

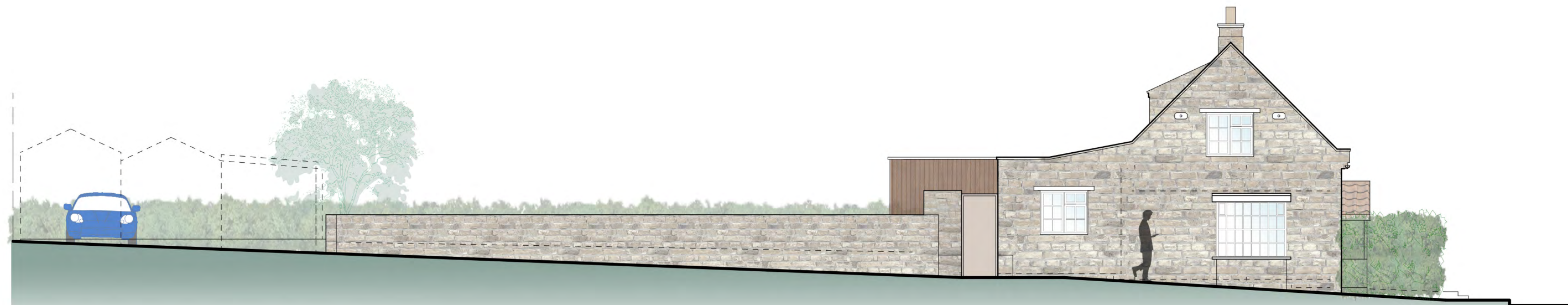
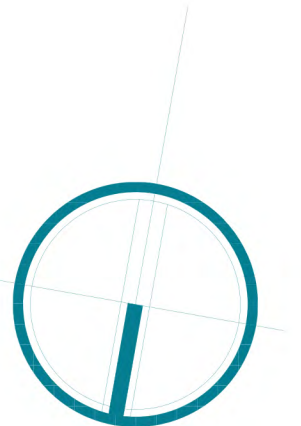
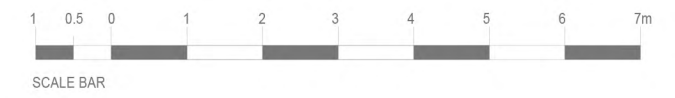

SIDE ELEVATION



SECTION ELEVATION BB

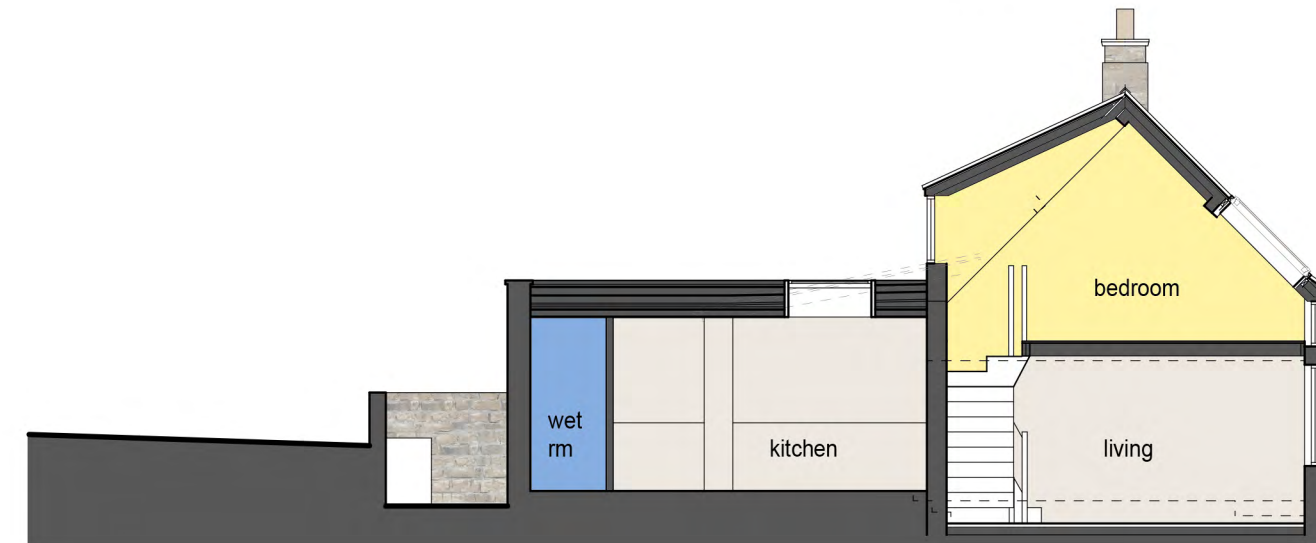

SECTION AA

NYMNP

10/08/2022



FRONT (WEST) ELEVATION



REAR (EAST) ELEVATION

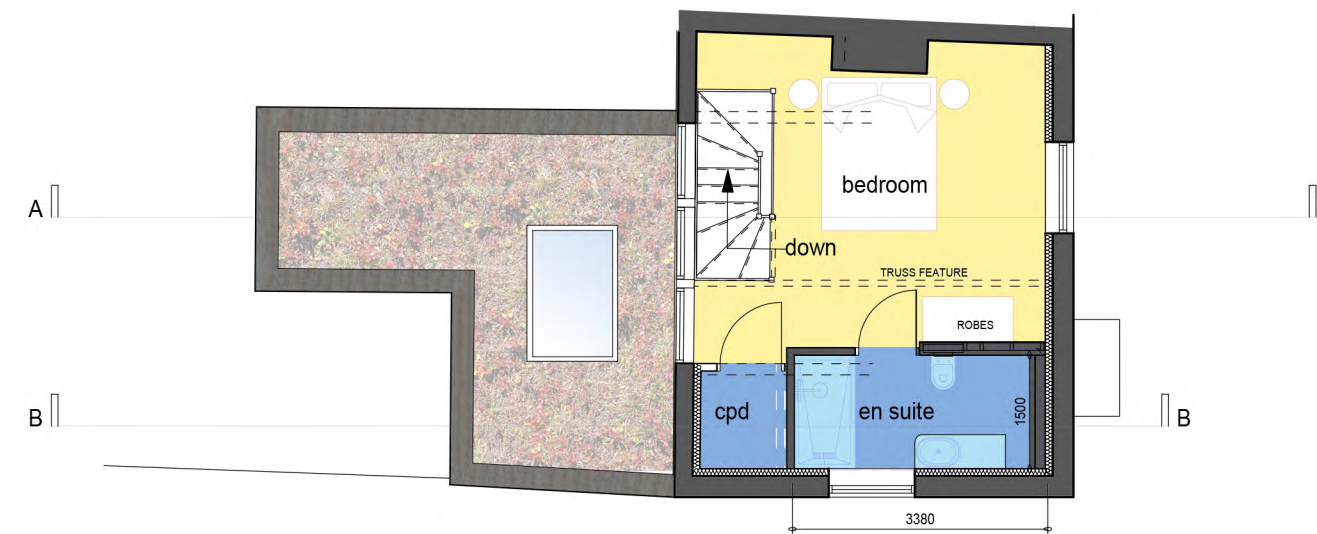

FIRST FLOOR PLAN

PRESENTATION DRAWING
For construction notes see
Planning Application Drawing

revisions/issue

FIRST ISSUE - 26/04/2022 PRELIMINARY
17/06/2022 - FINALISED FOR PLANNING APPLICATION

The Sustainable Design Studio

ARCHITECTURE
ENVIRONMENT
LIFESTYLE

DESIGN & INNOVATION FROM CREATIVE THINKING..... www.sdd.studio

22 West Dyke Road, Redcar, TS10 1EJ, England

client

Rob & Emma Green

project

Improvements & Alterations
Laurel Cottage, Stainsacre, Whitby

title Proposed Plans & Elevations

date	April 2022	drawing no	revision
scales	1:100@A2	22.08.05	A
drawn	SED	checked	SED

ANY DISCREPANCIES MUST BE NOTIFIED TO THE SUSTAINABLE DESIGN STUDIO WHICH IS THE TRADING NAME OF STUART DUCKETT DESIGN STUDIO LTD. THIS DRAWING AND DESIGN IS COPYRIGHT AND MUST NOT BE RE-ISSUED, LOANED OR COPIED WITHOUT THE WRITTEN PERMISSION OF STUART DUCKETT DESIGN STUDIO LTD.

C INTELLECTUAL PROPERTY COPYRIGHT RESERVED



GROUND FLOOR PLAN