

---

**From:** General Manager- Ox Pasture Hall Hotel  
**Sent:** 20 September 2022 14:52  
**To:** Jill Bastow <j.bastow@northyorkmoors.org.uk>  
**Subject:** Fwd: Condition 17 - Ox Pasture Hall Hotel

Dear Jill,

Please find attached picture of the Air Source heat pump. There will be one pump used.

Please find attached pictures of the positioning of the Air Source heat Pump.  
Dimensions of pump including base to sit on-  
940mm wide  
1560mm height

This will sit between the workshop room + boiler room on the attached drawing. On the west elevation. The width of the wall between the two doors is 2150mm. The Pump will sit in the middle as shown in the picture.

Kind regards,

Jay Badsha  
General Manager  
Ox Pasture Hall Hotel

[www.oxpasturehallhotel.com](http://www.oxpasturehallhotel.com)

Click Below to visit us on Facebook

<http://www.facebook.com/oxpasture.hall?ref=stream>

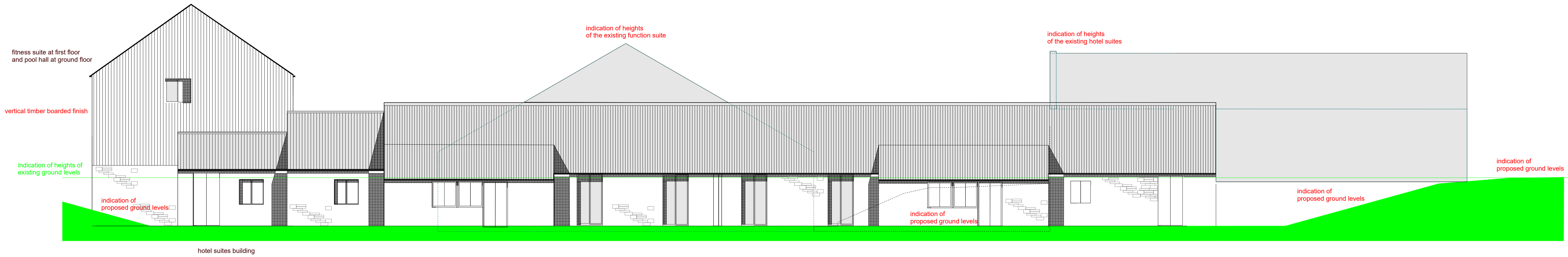

north elevation



east elevation



west elevation

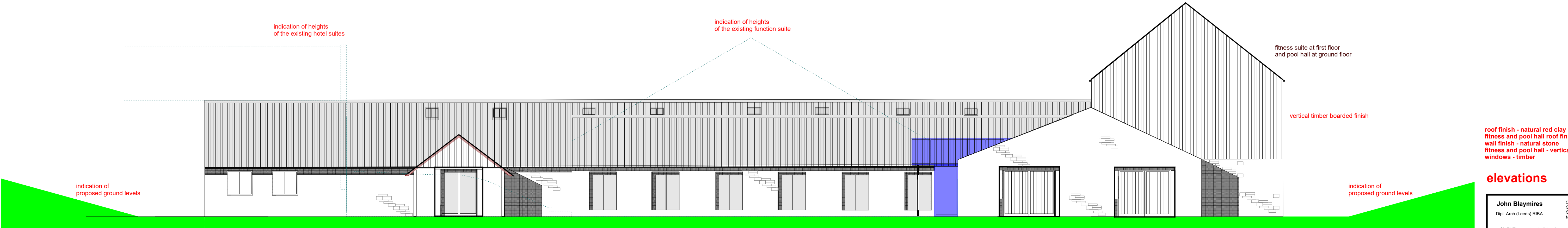

south elevation

NYMNP A  
20/09/2022

roof finish - natural red clay pantiles  
fitness and pool hall roof finish - metal sheeting  
wall finish - natural stone  
fitness and pool hall - vertical timber boarding  
windows - timber

elevations

**John Blaymires** 56 Pasture Lane  
Dipl. Arch (Leeds) RIBA Seamer  
Scarborough YO12 4QR  
tel 01723 863625  
CLIENT ox pasture hall hotel scale 1:100@A1  
PROJECT 2016 proposed spa complex and suites  
BR2016/27 - 11 elevations



**SAMSUNG**

**AIR TO WATER HEAT PUMP** OUTDOOR UNIT

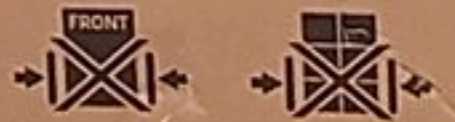

**NYMNPA**

**20/09/2022**



NYMNPA

20/09/2022

**SAMSUNG**

**AIR TO WATER HEAT PUMP** Outdoor Unit

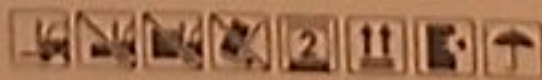





NYMNP

20/09/2022