

---

**From:** James Cox  
**Sent:** 23 September 2022 12:15  
**To:** Rob Smith  
**Cc:** Samuels, Angela  
**Subject:** NYM/2022/0634 - Ladycross Accommodation Park [LICH-DMS.FID361554]

Dear Rob,

Please find attached the elevation drawing for the three welfare lodges.

As part of our call last week, you mentioned it would be helpful to provide further information regarding the existing number of tourism beds that are currently occupied by Anglo American workers. Whilst this is a difficult number to quantify (given that the number of workers involved in the Woodsmith project at any one time fluctuates on a continual basis), the Covering Letter explains how Anglo American has a supply of around 250 beds from a variety of sources, including holiday cottages, hotel rooms etc. Of greater relevance to this application, however, is the fact that the proposed accommodation park seeks to provide beds for the 400 additional workers that will be required during the shaft sinking stages. This proposition is intended to manage the increased pressure on the existing supply of tourism beds that will result from that, whilst providing an opportunity to add to the supply of tourism accommodation in the long term by expediting the delivery of previously approved holiday pitches. Furthermore, being located within close proximity to the mine site, the use of the Ladycross Caravan park will allow the shaft sinking workforce to be brought in by bus from a single point of origin rather than from more dispersed, distant locations where there would likely be a greater reliance on private car trips.

Finally, we note the comments that have been received from the Egton Estate and welcome the fact that they offer no objection to the proposed scheme. In respect of their concerns on the potential impacts on the Egton Bridge treatment plant system, we would reiterate that the proposed accommodation park would operate within the same number of pitches / maximum occupancy level that has previously been approved under NYM/2018/0681/FL. To this end, there will be no greater impacts resulting from the accommodation park than has previously been assessed by NYMNP in consultation with statutory consultees. Notwithstanding this, the Covering Letter explains how, where necessary, upgraded drainage infrastructure will be provided as part of the accommodation park scheme in line with drawing ref. SD-10.05 rev. D that was submitted as part of the application.

We trust this provides helpful clarification on the matters raised to date but please get in touch should you have any queries or wish to discuss further.

James

**James Cox**  
**Associate Director**

**[lichfields.uk](http://lichfields.uk)**  



This email is for the use of the addressee. It may contain information which is confidential and exempt from disclosure. If you are not the intended recipient you must not copy, distribute or disseminate this email or attachments to anyone other than the addressee. If you receive this communication in error please advise us by telephone as soon as possible.

Nathaniel Lichfield & Partners Limited (trading as "Lichfields") is registered in England, no. 2778116, registered office at The Minster Building, 21 Mincing Lane, London EC3R 7AG.

# NYMNPA

## 23/09/2022

Do not scale from this drawing. Only figured dimensions are to be taken from this drawing. The contractor must verify all dimensions on site before commencing any work or shop drawings. The contractor must report any discrepancies to POD NEWCASTLE LTD before commencing work. If this drawing exceeds the quantities taken in any way, POD NEWCASTLE LTD is to be informed before the work is initiated. Ordinance Survey information is used on POD NEWCASTLE LTD drawings. POD NEWCASTLE LTD is not responsible for the accuracy of dimensions relating to any Ordinance Survey data, or beyond the boundary of the inserted topographic survey data. Work within The Construction (Design and Management) Regulations 2015 is not to start until a Health and Safety Plan has been produced. COPYRIGHT © POD NEWCASTLE LTD. This drawing is Copyright and must not be reproduced in any format or media without written/ verbal consent of POD NEWCASTLE LTD.

REV	BY	DATE	NOTE
X	XX	XX/XX/XX	NOTE

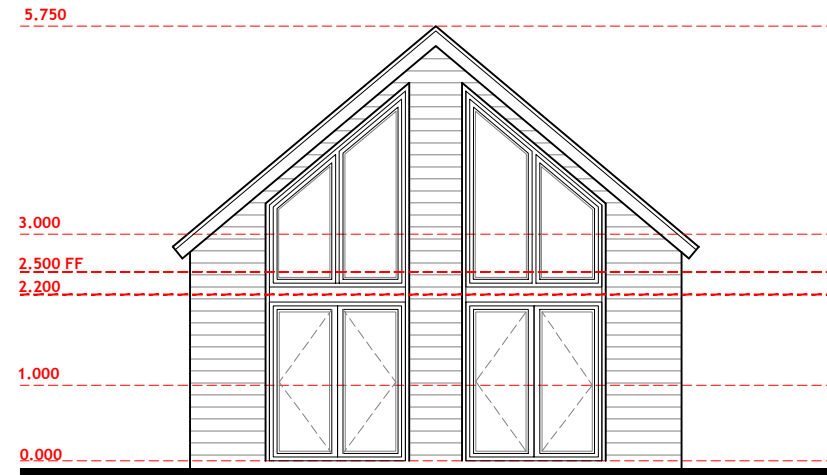

Front Elevation

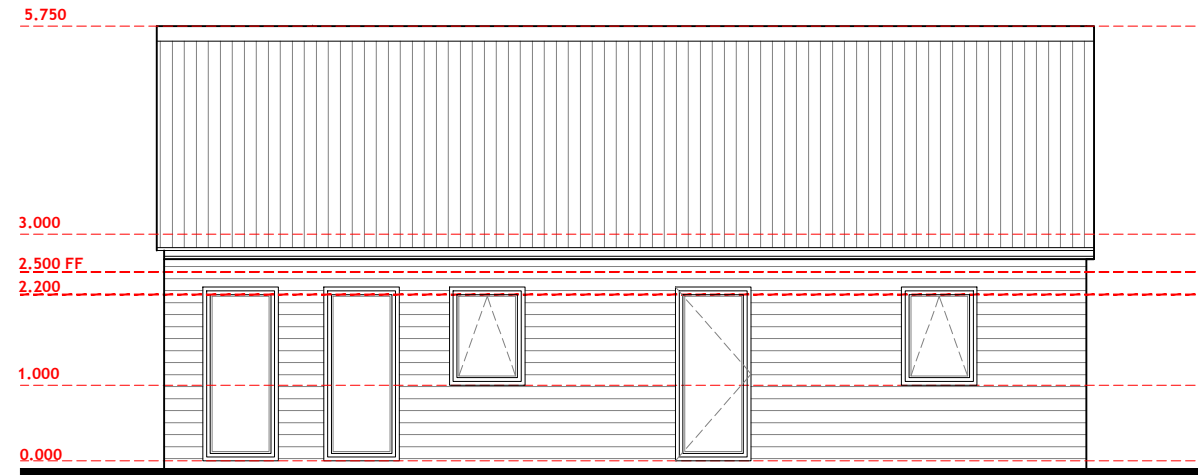

Side Elevation

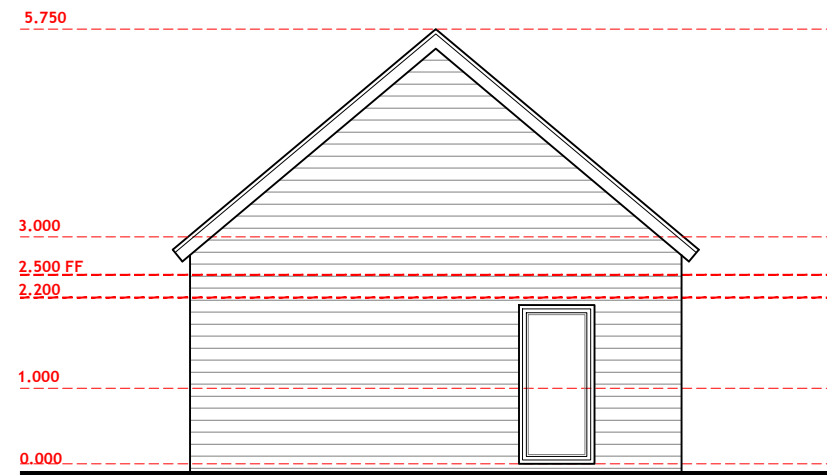

Rear Elevation

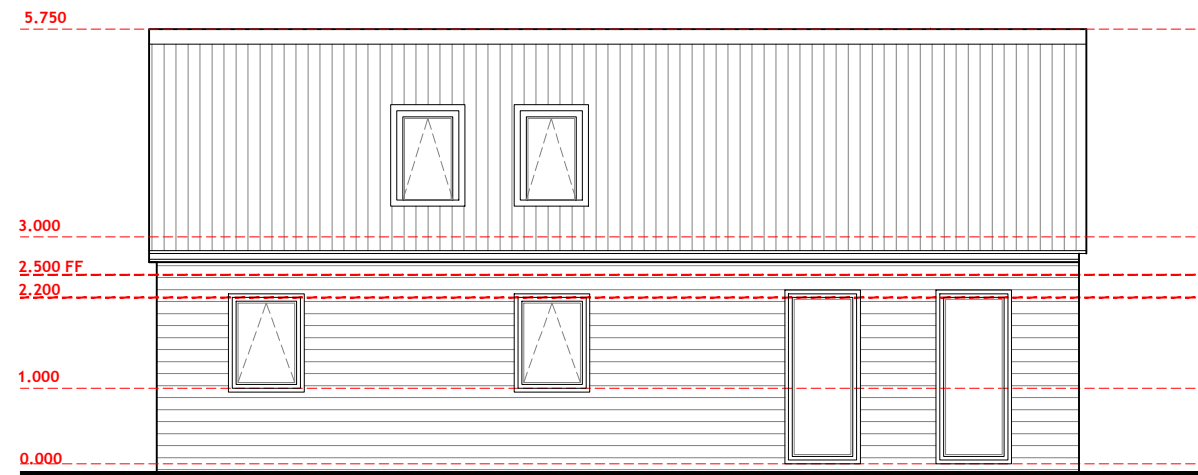

Side Elevation



TOFFEE FACTORY | NEWCASTLE-UPON-TYNE | NE1 2DF | 0191 495 7200 | INFO@PODNEWCASTLE.CO.UK

PROJECT: Ladycross Accommodation Park

DRAWING TITLE: Welfare Lodges Proposed Elevations

CLIENT: Lichfields	STATUS: Planning			
SCALE: 1:100	SHEET SIZE: A1	DATE: 09:22	DWN BY: HG	CHECKED BY: CVB
PROJECT NO: 1671-LIC	DRAWING NO: SD-30.40	REVISION:		