From: Sam Harrison
Sent: 29 September 2022 14:47
To: Andrew Muir <a.muir@northyorkmoors.org.uk>
Subject: Re: NYM/2022/0602

Hi Andrew,

Please see attached the revised scheme for your consideration. Please could you let me have any thoughts.

I have included a basic crushed stone base (12m x 12m) which would be used for the siting of a mobile toilet block / portaloos, which would be considered PD given its temporary nature and use which is ancillary to the adjoining land. This would be removed, as you suggest, at the end of each season.

Kind regards,

Sam Harrison | Rural Planning Consultant
T: 01377 253363

www.ianpickassociates.co.uk

Ian Pick Associates Ltd
Station Farm Offices
Wansford Road
Nafferton
Driffield
East Yorkshire
YO25 8NJ

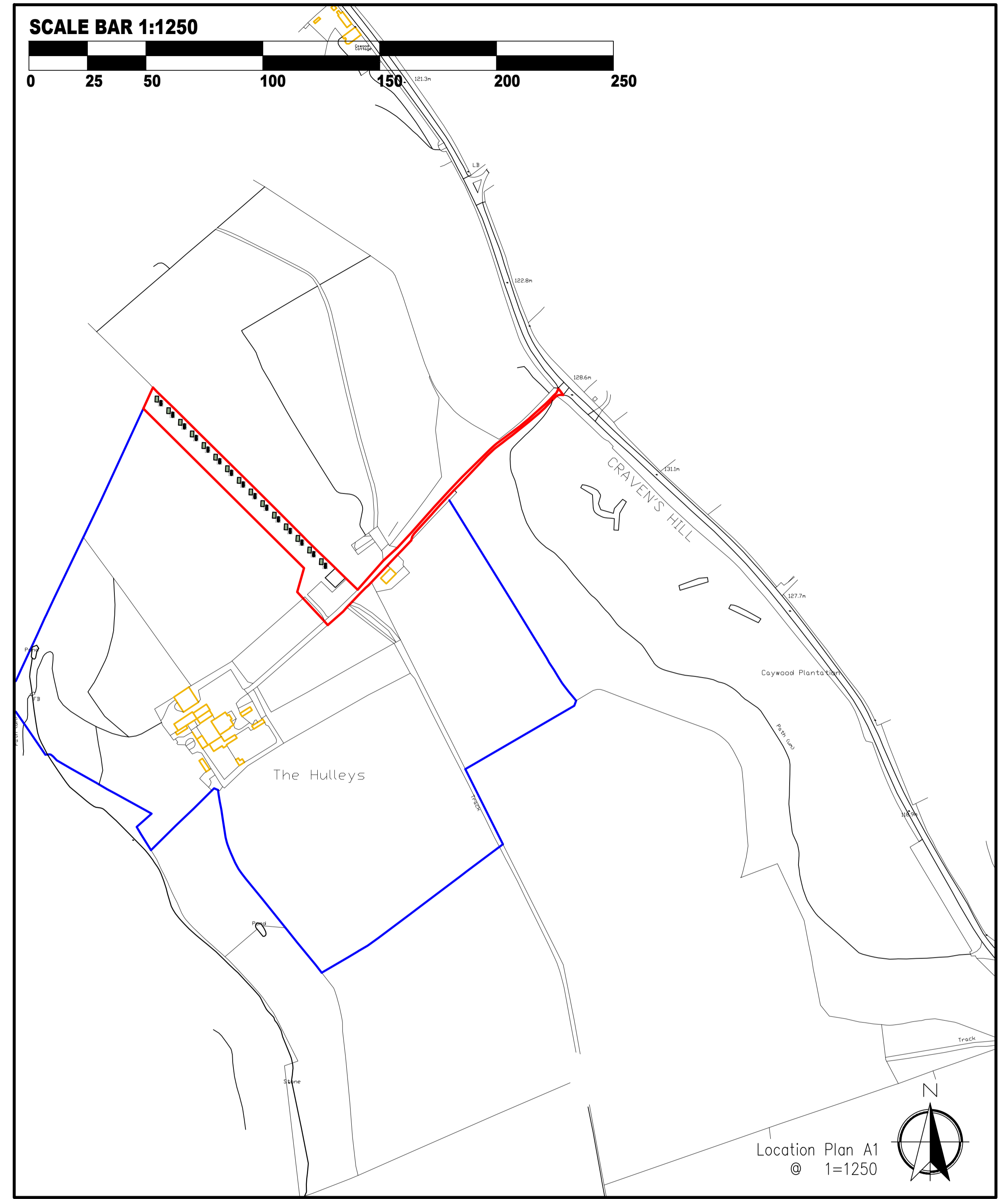
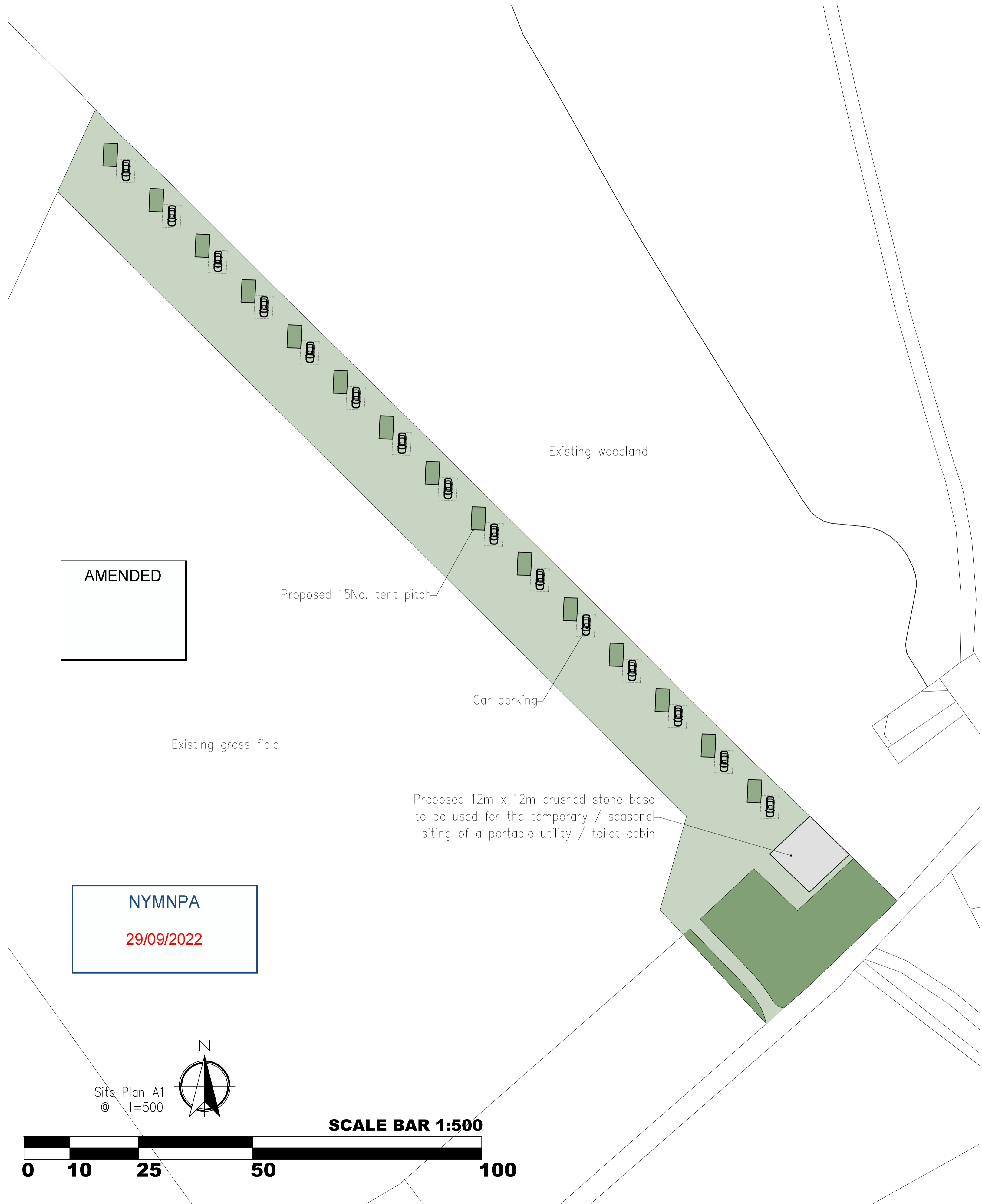

IAN PICK ASSOCIATES LTD
Specialist Agricultural & Rural Planning Consultants

Station Farm Offices
Wansford Road
Nafferton
Drifffield
East Yorkshire
YO25 8NJ

T : 01377 253363
E : mail@ianpick.co.uk
W : www.ianpickassociates.co.uk

CLIENT
Mr J Ulliott
Hulleys Farm
Newlands Road
Cloughton

YO13 0AR
JOB TITLE
Tents

DWG. TITLE	
Site Location Plan A1	
SCALE	DRN
as annotated	SH
DWG. NUMBER	
IP/JU/01/A	
DATE	REV
Aug 22	A