

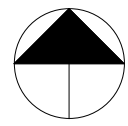

NYMNP A  
27/09/2022

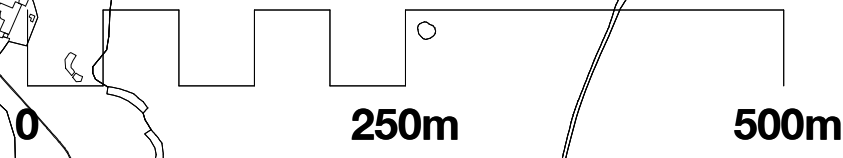

**SAMUEL KENDALL ASSOCIATES**  
**LTD**  
CHARTERED ARCHITECT : ARCHITECTURAL  
PLANNING CONSULTANT, SURVEYOR, PROJECT

Ordnance Survey licence number BLJT-00577462(92488)  
THE OLD FORGE, MAIN STREET, CATWICK, BEVERLEY, EAST YORKSHIRE, HU17  
5PH  
TEL: 01964 544480  
email: info@samuelkendall.co.uk

**COPYRIGHT RESERVED SAMUEL KENDALL ASSOCIATES LTD**  
2020. This drawing and all associated drawings are the property of  
Samuel Kendall Associates LTD and must not be reproduced in part  
or whole without their written permission, nor may the design or any  
information shown be disclosed to any third party.

Joint Managing Directors: Linda Samuel  
HND (ArchTech) Stephen N Samuel  
HND(ArchTech) BA(Hons) DipArch(Leics)  
RIBA  
Registered Company Number 559 1217  
A Royal Institute of British Architects  
Chartered Practice (1843970),  
operating a policy of continuing  
professional development.



|  |  |  |                      |                |              |
|--|--|--|----------------------|----------------|--------------|
| <b>CLIENT</b><br><b>B HEWITT &amp; P BULLIMORE</b> <b>06.04.22.</b><br><br><small>All dimensions are to be checked on site prior to commencement of the works, any error or omission immediately reported to Samuel Kendall Associates Ltd. All services shown are approximate and the principal contractor is to establish the true positions prior to the commencement of any works on site.</small> | <b>PROJECT</b><br><b>PROPOSED ALTERATIONS AT THE LONG BARN, BECK HOLE ROAD, GOATHLAND, WHITBY, NORTH YORKSHIRE, YO22 5LL</b> | <b>SHEET</b><br><b>Location Plan as Proposed</b> | Date                 | Project number | Scale (@ A3) |
|  |  |  | Revision Description | DWG No.        | REV          |
|  |  |  |                      | 2021/92        | 1 : 5000     |
|  |  |  |                      | <b>09</b>      |              |

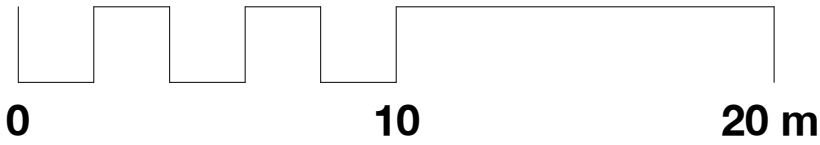

NYMNPA  
27/09/2022

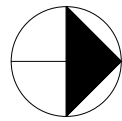
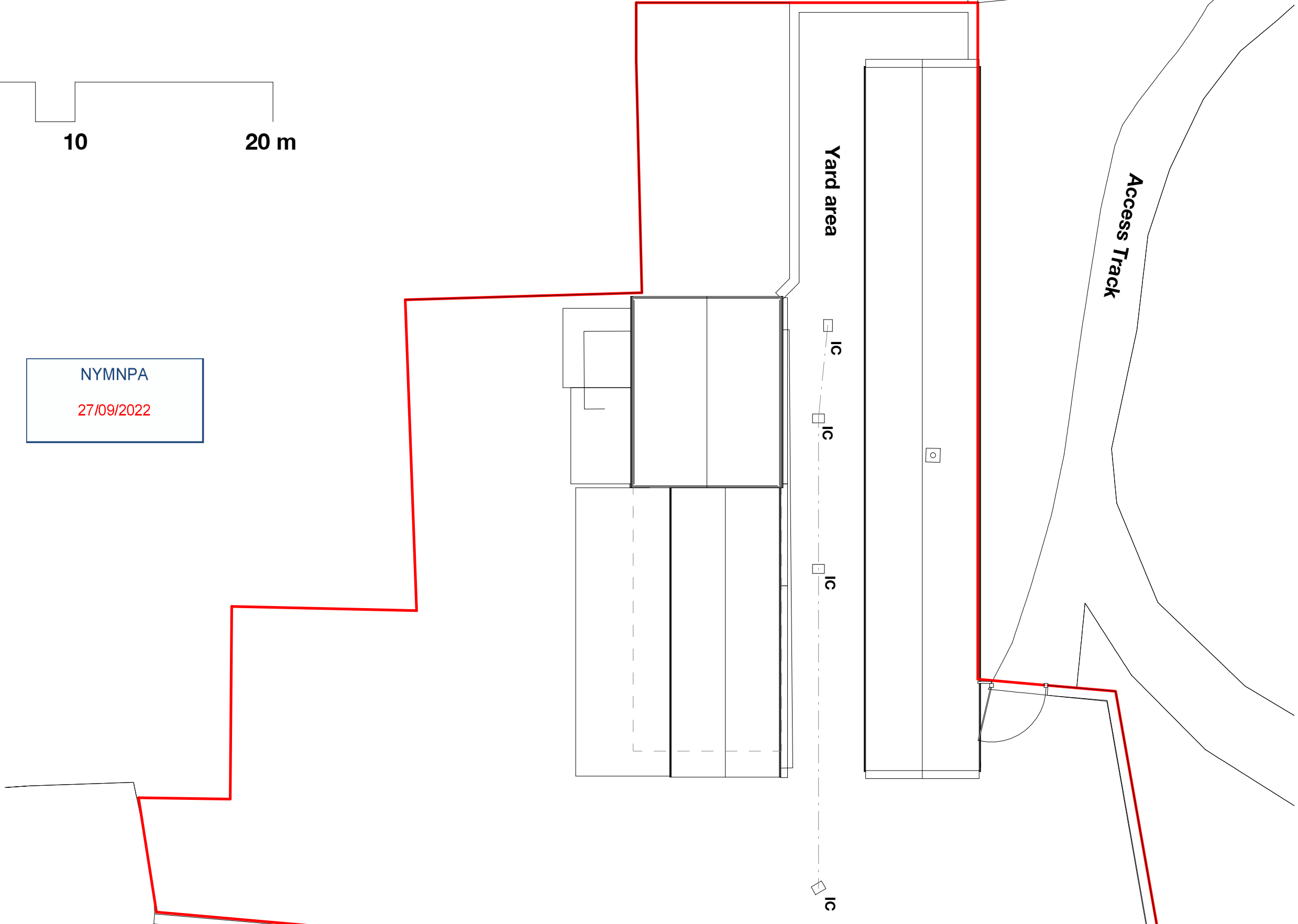

**SAMUEL KENDALL ASSOCIATES LTD**  
CHARTERED ARCHITECT : ARCHITECTURAL TECHNOLOGIST

**PLANNING CONSULTANT, SURVEYOR, PROJECT MANAGER**  
THE OLD FORGE, MAIN STREET, CATWICK, BEVERLEY,  
EAST YORKSHIRE, HU17 5PH  
TEL: 01964 544480  
email: info@samuelkendall.co.uk  
www.samuelkendall.co.uk

COPYRIGHT RESERVED SAMUEL KENDALL ASSOCIATES LTD 2020. This drawing and all associated drawings are the property of Samuel Kendall Associates LTD and must not be reproduced in part or whole without their written permission, nor may the design or any information shown be disclosed to any third party.

Joint Managing Directors: Linda Samuel  
HND (ArchTech) Stephen N Samuel  
HND(ArchTech) BA(Hons) DipArch(Leics)  
RIBA  
Registered Company Number 559 1217  
A Royal Institute of British Architects  
Chartered Practice (1843970)  
operating a policy of continuing  
professional development.



|   |  |  |   |                                  |                                |
|---|--|--|---|----------------------------------|--------------------------------|
| <b>CLIENT</b><br><b>B HEWITT &amp; P BULLIMORE</b> <b>06.04.22.</b> | <b>PROJECT</b><br><b>PROPOSED ALTERATIONS AT THE LONG BARN, BECK HOLE ROAD, GOATHLAND, WHITBY, NORTH YORKSHIRE, YO22 5LL</b> | <b>SHEET</b><br><b>Site Plan as Existing</b> | <b>Date</b><br>20.08.22                         | <b>Project number</b><br>2021/92 | <b>Scale (@ A3)</b><br>1 : 200 |
|   |  |  | <b>Revision Description</b><br>Further detailed |                                  | <b>DWG No.</b><br><b>04</b>    |

All dimensions are to be checked on site prior to commencement of the works, any error or omission immediately reported to Samuel Kendall Associates Ltd. All services shown are approximate and the principal contractor is to establish the true positions prior to the commencement of any works on site.

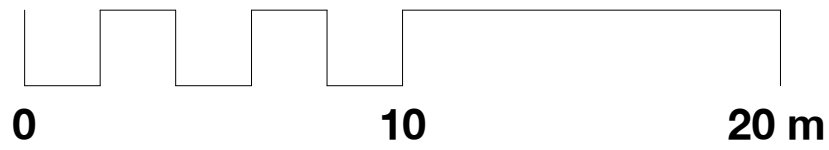

NYMNPA  
27/09/2022

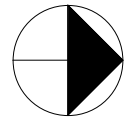
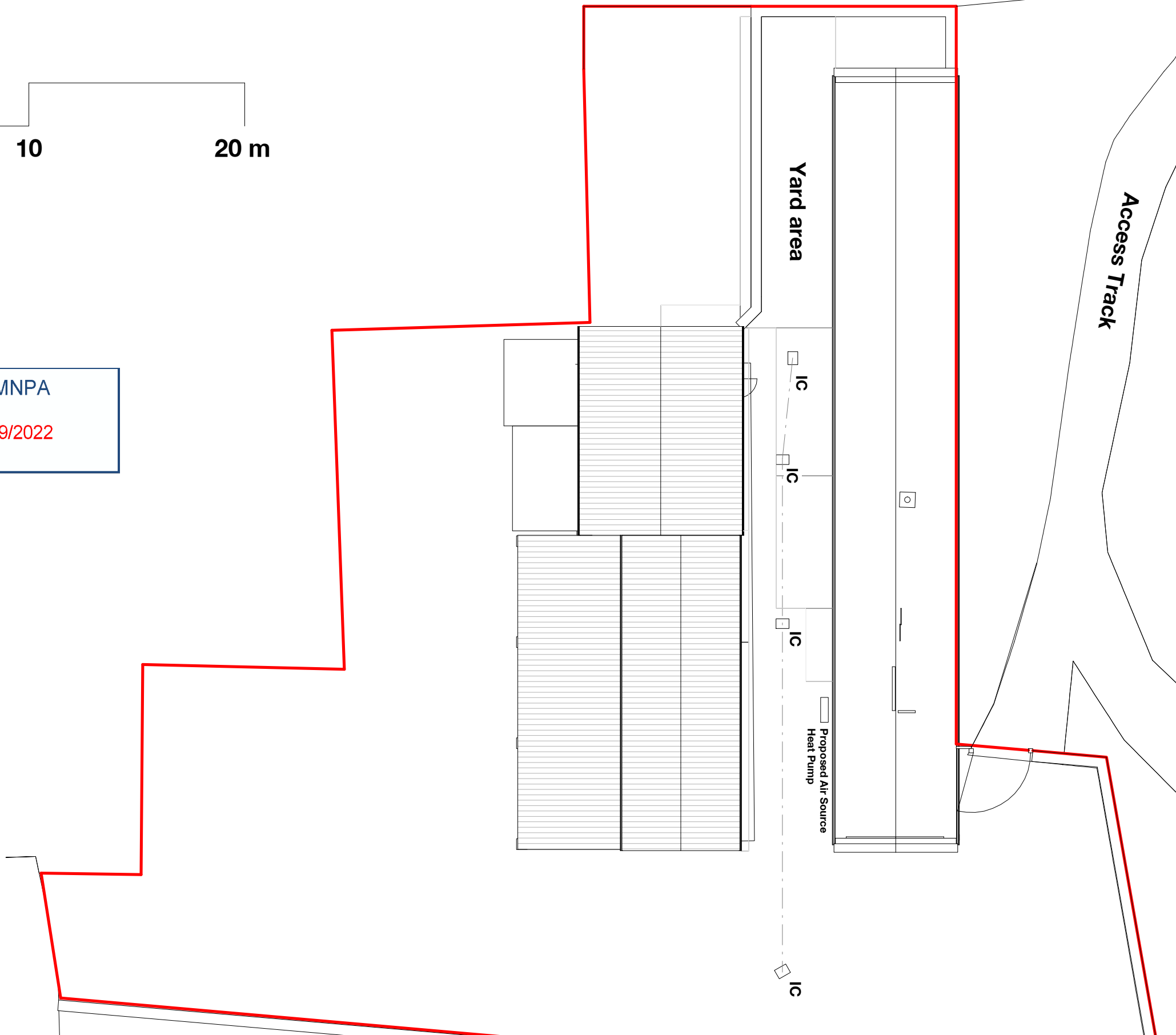

**SAMUEL KENDALL ASSOCIATES LTD**  
CHARTERED ARCHITECT : ARCHITECTURAL TECHNOLOGIST

**PLANNING CONSULTANT, SURVEYOR, PROJECT MANAGER**  
THE OLD FORGE, MAIN STREET, CATWICK, BEVERLEY,  
EAST YORKSHIRE, HU17 5PH  
TEL: 01964 544480  
email: info@samuelkendall.co.uk  
www.samuelkendall.co.uk

**COPYRIGHT RESERVED SAMUEL KENDALL ASSOCIATES LTD 2020.** This drawing and all associated drawings are the property of Samuel Kendall Associates LTD and must not be reproduced in part or whole without their written permission, nor may the design or any information shown be disclosed to any third party.

Joint Managing Directors: Linda Samuel  
HND (ArchTech) Stephen N Samuel  
HND(ArchTech) BA(Hons) DipArch(Leics)  
RIBA  
Registered Company Number 559 1217  
A Royal Institute of British Architects  
Chartered Practice (1843970)  
operating a policy of continuing  
professional development.



|   |  |  |  |   |                                       |
|---|--|--|--|---|---------------------------------------|
| <b>CLIENT</b><br><b>B HEWITT &amp; P BULLIMORE</b> <b>06.04.22.</b> | <b>PROJECT</b><br><b>PROPOSED ALTERATIONS AT THE LONG BARN, BECK HOLE ROAD, GOATHLAND, WHITBY, NORTH YORKSHIRE, YO22 5LL</b> | <b>SHEET</b><br><b>Site Plan as Proposed</b> | <b>Date</b><br><b>26.9.22.</b>                                   | <b>Project number</b><br><b>2021/92</b> | <b>Scale (@ A3)</b><br><b>1 : 200</b> |
|   |  |  | <b>Revision Description</b><br>Dwelling roof finish as existing. |   | <b>DWG No.</b><br><b>08</b>           |

All dimensions are to be checked on site prior to commencement of the works, any error or omission immediately reported to Samuel Kendall Associates Ltd. All services shown are approximate and the principal contractor is to establish the true positions prior to the commencement of any works on site.

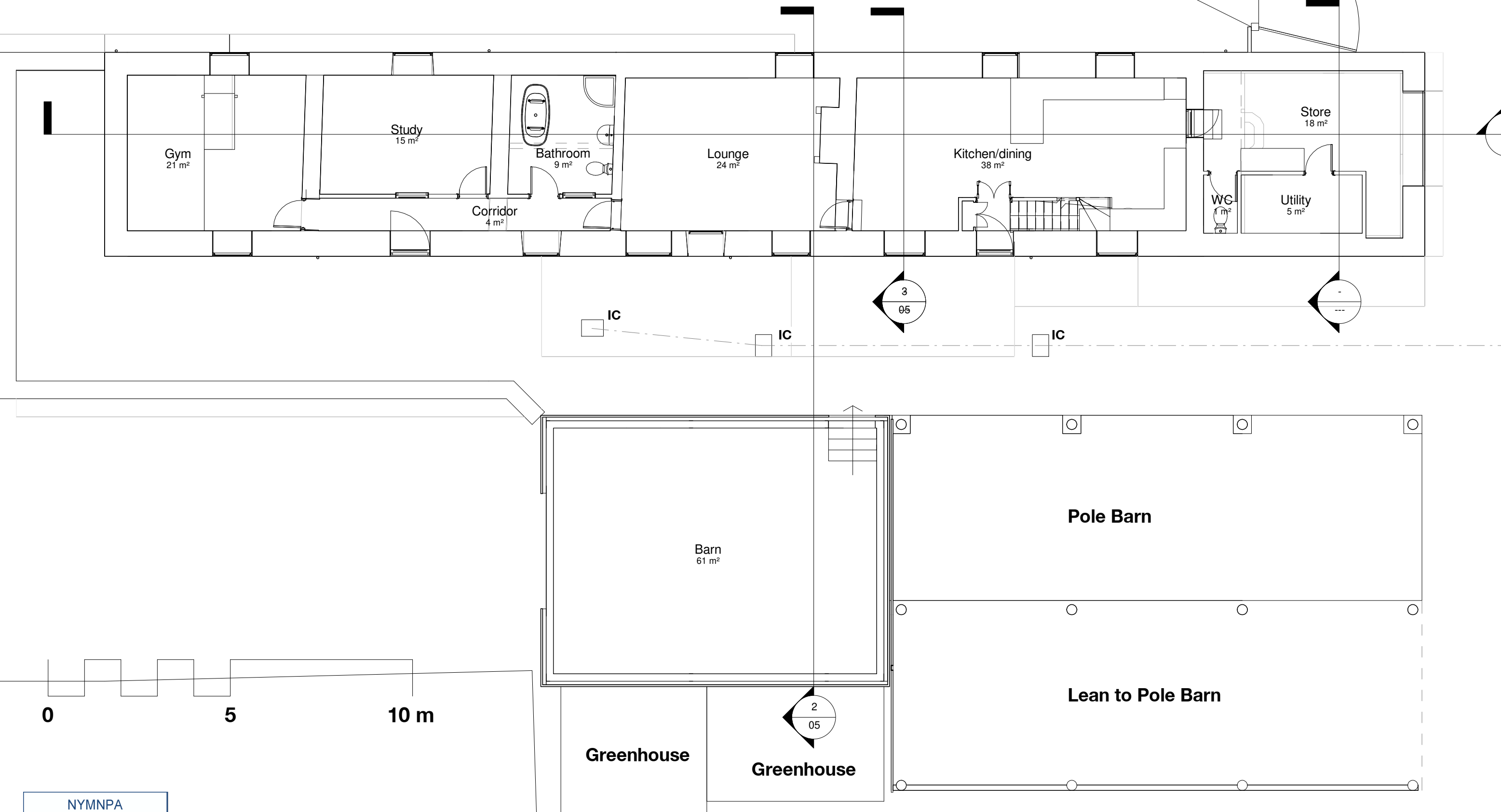

NYMNPA  
27/09/2022

**SAMUEL KENDALL ASSOCIATES LTD**  
CHARTERED ARCHITECT : ARCHITECTURAL TECHNOLOGIST

**PLANNING CONSULTANT, SURVEYOR, PROJECT MANAGER**  
THE OLD FORGE, MAIN STREET, CATWICK, BEVERLEY,  
EAST YORKSHIRE, HU17 5PH  
TEL: 01964 544480  
email: info@samuelkendall.co.uk  
www.samuelkendall.co.uk

COPYRIGHT RESERVED SAMUEL KENDALL ASSOCIATES LTD 2020. This drawing and all associated drawings are the property of Samuel Kendall Associates LTD and must not be reproduced in part or whole without their written permission, nor may the design or any information shown be disclosed to any third party.

Joint Managing Directors: Linda Samuel  
HND (ArchTech) Stephen N Samuel  
HND(ArchTech) BA(Hons) DipArch(Leics)  
RIBA  
Registered Company Number 559 1217  
A Royal Institute of British Architects  
Chartered Practice (1843970)  
operating a policy of continuing  
professional development.



|   |                  |
|---|------------------|
| <b>CLIENT</b><br><b>B HEWITT &amp; P BULLIMORE</b>  | <b>06.04.22.</b> |
| <small>All dimensions are to be checked on site prior to commencement of the works, any error or omission immediately reported to Samuel Kendall Associates Ltd. All services shown are approximate and the principal contractor is to establish the true positions prior to the commencement of any works on site.</small> |                  |

|  |
|--|
| <b>PROJECT</b><br><b>PROPOSED ALTERATIONS AT THE LONG BARN, BECK HOLE ROAD, GOATHLAND, WHITBY, NORTH YORKSHIRE, YO22 5LL</b> |
|--|

|  |
|--|
| <b>SHEET</b><br><b>Ground Floor Plan as Existing</b> |
|--|

|  |                           |                         |
|--|---------------------------|-------------------------|
| Date<br>20.08.22                         | Project number<br>2021/92 | Scale (@ A3)<br>1 : 100 |
| Revision Description<br>Further detailed |                           | DWG No.<br><b>01</b>    |
|  |                           | REV<br><b>B</b>         |

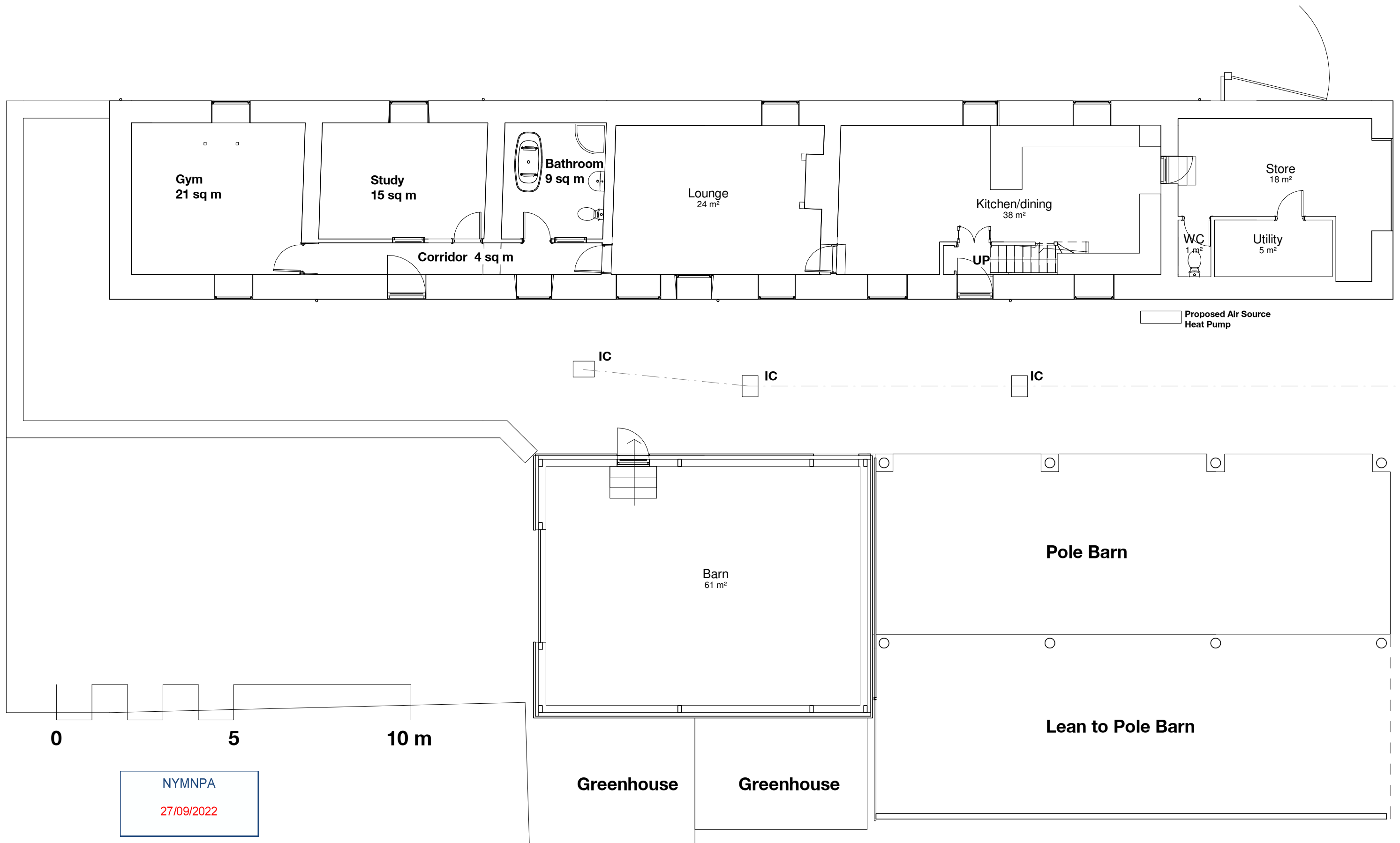

**SAMUEL KENDALL ASSOCIATES LTD**  
 CHARTERED ARCHITECT : ARCHITECTURAL  
 PLANNING CONSULTANT, SURVEYOR, PROJECT

THE OLD FORGE, MAIN STREET, CATWICK, BEVERLEY, EAST YORKSHIRE, HU17 5PH  
 TEL: 01964 544480  
 email: info@samuelkendall.co.uk

COPYRIGHT RESERVED SAMUEL KENDALL ASSOCIATES LTD 2020. This drawing and all associated drawings are the property of Samuel Kendall Associates LTD and must not be reproduced in part or whole without their written permission, nor may the design or any information shown be disclosed to any third party.

Joint Managing Directors: Linda Samuel  
 HND (ArchTech) Stephen N Samuel  
 HND(ArchTech) BA(Hons) DipArch(Leics)  
 RIBA  
 Registered Company Number 559 1217  
 A Royal Institute of British Architects  
 Chartered Practice (1843970),  
 operating a policy of continuing  
 professional development.



|   |   |   |                      |                |              |
|---|---|---|----------------------|----------------|--------------|
| CLIENT<br><b>B HEWITT &amp; P BULLIMORE</b> 06.04.22.   | PROJECT<br><b>PROPOSED ALTERATIONS AT THE LONG BARN, BECK HOLE ROAD, GOATHLAND, WHITBY, NORTH YORKSHIRE, YO22 5LL</b> | SHEET<br><b>Ground Floor Plan as Proposed</b> | Date                 | Project number | Scale (@ A3) |
|   |   |   | Revision Description | DWG No.        | REV          |
| <small>All dimensions are to be checked on site prior to commencement of the works, any error or omission immediately reported to Samuel Kendall Associates Ltd. All services shown are approximate and the principal contractor is to establish the true positions prior to the commencement of any works on site.</small> |   |   |                      | 2021/92        | 1 : 100      |
|   |   |   |                      | <b>12</b>      |              |

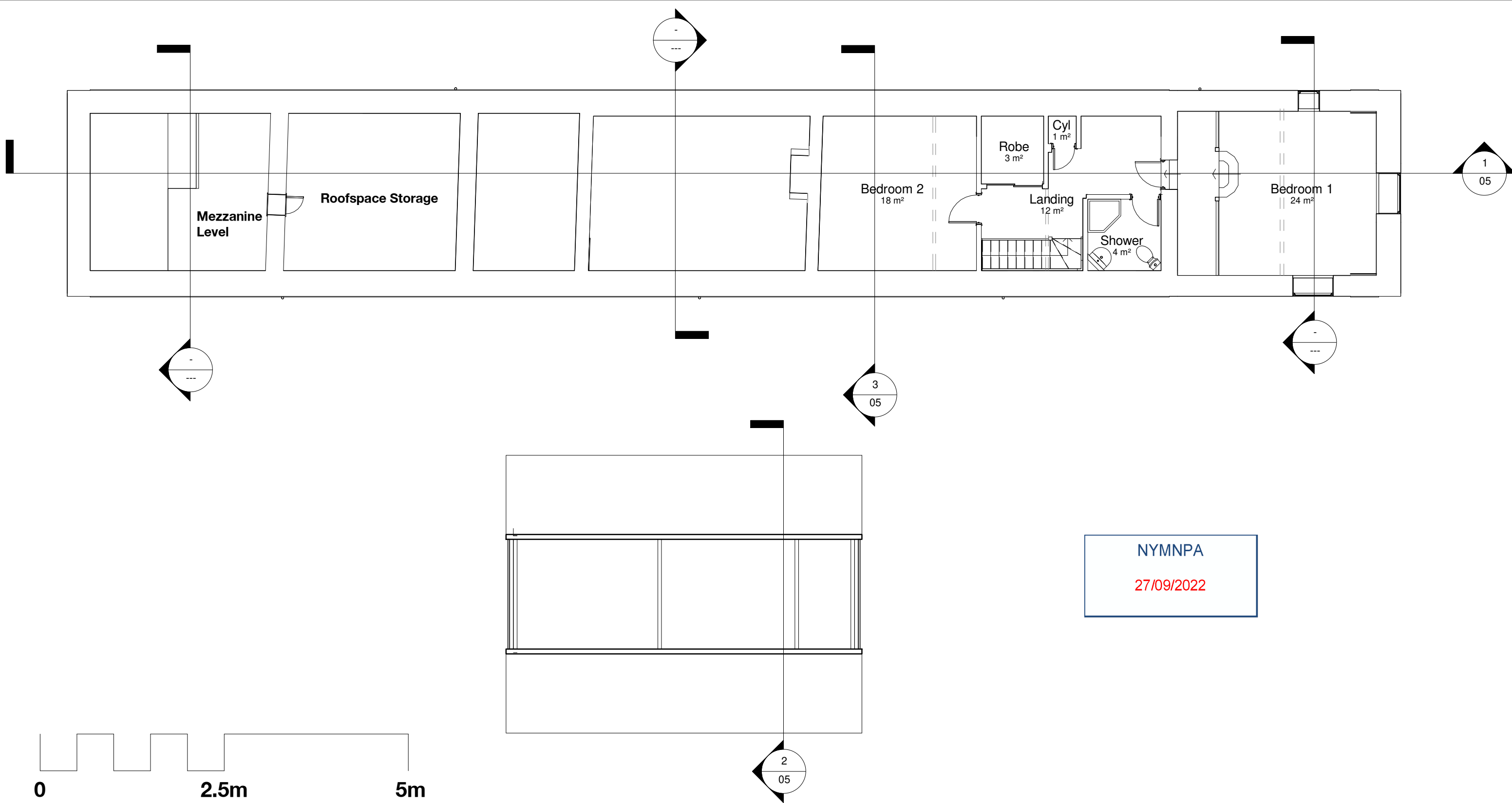

**SAMUEL KENDALL ASSOCIATES LTD**  
 CHARTERED ARCHITECT : ARCHITECTURAL TECHNOLOGIST

**PLANNING CONSULTANT, SURVEYOR, PROJECT MANAGER**  
 THE OLD FORGE, MAIN STREET, CATWICK, BEVERLEY,  
 EAST YORKSHIRE, HU17 5PH  
 TEL: 01964 544480  
 email: info@samuelkendall.co.uk  
 www.samuelkendall.co.uk

COPYRIGHT RESERVED SAMUEL KENDALL ASSOCIATES LTD 2020. This drawing and all associated drawings are the property of Samuel Kendall Associates LTD and must not be reproduced in part or whole without their written permission, nor may the design or any information shown be disclosed to any third party.

Joint Managing Directors: Linda Samuel  
 HND (ArchTech) Stephen N Samuel  
 HND(ArchTech) BA(Hons) DipArch(Leics)  
 RIBA  
 Registered Company Number 559 1217  
 A Royal Institute of British Architects  
 Chartered Practice (1843970)  
 operating a policy of continuing  
 professional development.



|   |                  |
|---|------------------|
| CLIENT<br><b>B HEWITT &amp; P BULLIMORE</b>   | <b>06.04.22.</b> |
| <small>All dimensions are to be checked on site prior to commencement of the works, any error or omission immediately reported to Samuel Kendall Associates Ltd. All services shown are approximate and the principal contractor is to establish the true positions prior to the commencement of any works on site.</small> |                  |

|   |
|---|
| PROJECT<br><b>PROPOSED ALTERATIONS AT THE LONG BARN, BECK HOLE ROAD, GOATHLAND, WHITBY, NORTH YORKSHIRE, YO22 5LL</b> |
|---|

|  |
|--|
| SHEET<br><b>First Floor Plan as Existing</b> |
|--|

|   |                                  |                                |
|---|----------------------------------|--------------------------------|
| Date<br><b>29.05.22</b>                   | Project number<br><b>2021/92</b> | Scale (@ A3)<br><b>1 : 100</b> |
| Revision Description<br>Further detailed. |                                  | DWG No.<br><b>02</b>           |
|   |                                  | REV<br><b>A</b>                |

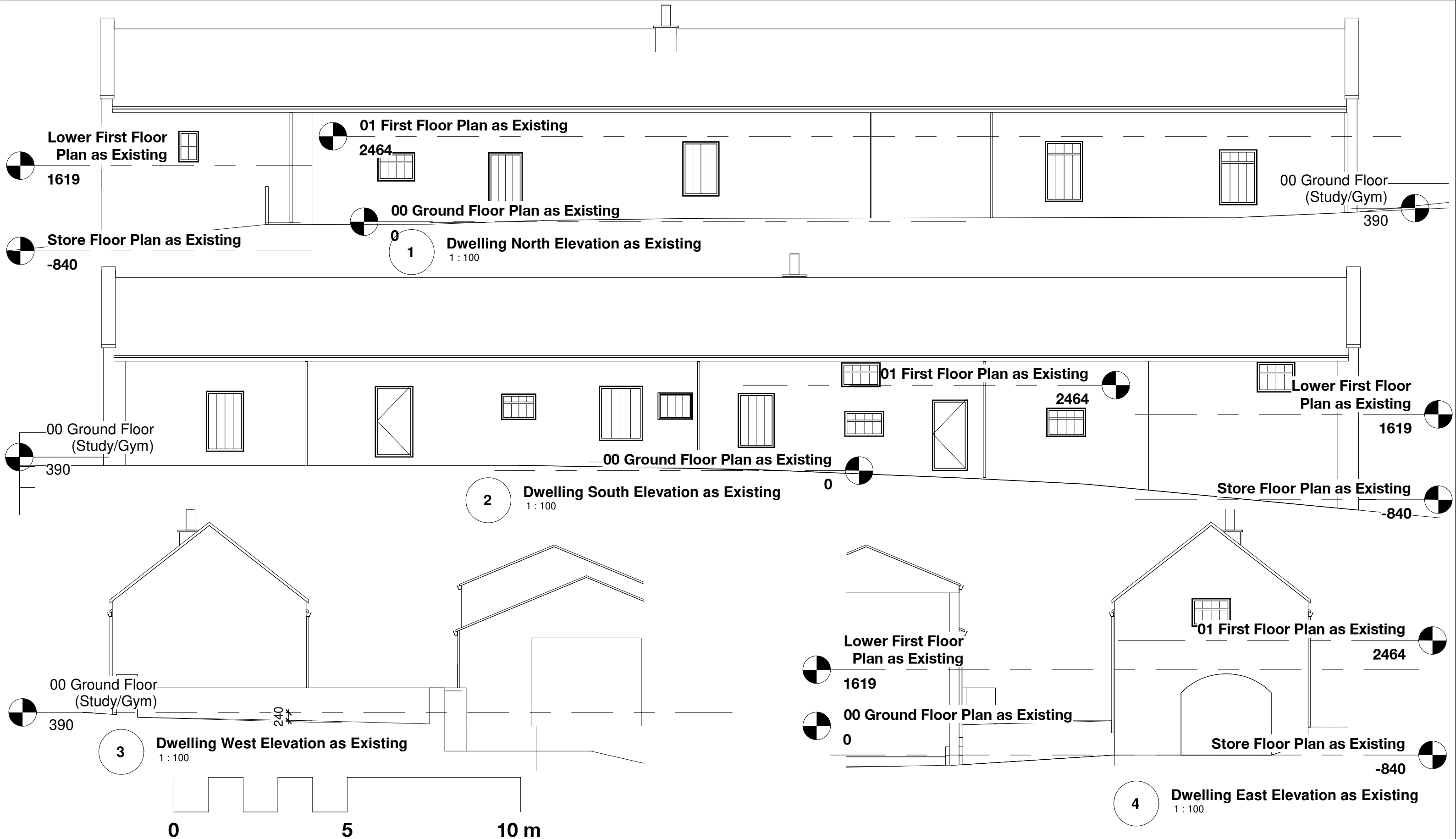

**NYMNPA**  
27/09/2022

**SAMUEL KENDALL ASSOCIATES LTD**  
CHARTERED ARCHITECT : ARCHITECTURAL TECHNOLOGIST

**PLANNING CONSULTANT, SURVEYOR, PROJECT MANAGER**  
THE OLD FORGE, MAIN STREET, CATWICK, BEVERLEY,  
EAST YORKSHIRE, HU17 5PH  
TEL: 01964 544480  
email: info@samuelkendall.co.uk  
www.samuelkendall.co.uk

COPYRIGHT RESERVED SAMUEL KENDALL ASSOCIATES LTD 2020. This drawing and all associated drawings are the property of Samuel Kendall Associates LTD and must not be reproduced in part or whole without their written permission, nor may the design or any information shown be disclosed to any third party.

Joint Managing Directors: Linda Samuel HND (ArchTech) Stephen N Samuel HND(ArchTech) BA(Hons) DipArch(Leics) RIBA  
Registered Company Number 559 1217  
A Royal Institute of British Architects Chartered Practice (1843970) operating a policy of continuing professional development.



|   |                  |
|---|------------------|
| <b>CLIENT</b><br><b>B HEWITT &amp; P BULLIMORE</b>  | <b>06.04.22.</b> |
| <small>All dimensions are to be checked on site prior to commencement of the works, any error or omission immediately reported to Samuel Kendall Associates Ltd. All services shown are approximate and the principal contractor is to establish the true positions prior to the commencement of any works on site.</small> |                  |

|  |
|--|
| <b>PROJECT</b><br><b>PROPOSED ALTERATIONS AT THE LONG BARN, BECK HOLE ROAD, GOATHLAND, WHITBY, NORTH YORKSHIRE, YO22 5LL</b> |
|--|

|   |
|---|
| <b>SHEET</b><br><b>Dwelling Elevations as Existing &amp; Proposed</b> |
|---|

|  |                                  |                                |
|--|----------------------------------|--------------------------------|
| <b>Date</b><br>26.9.22.  | <b>Project number</b><br>2021/92 | <b>Scale (@ A3)</b><br>1 : 100 |
| <b>Revision Description</b><br>Dwelling roof finish as existing. | <b>DWG No.</b><br><b>03</b>      | <b>REV</b><br><b>C</b>         |

NYMNPA  
27/09/2022

Lower First Floor  
Plan as Existing

1619

00 Ground Floor Plan as Existing

Store Floor Plan as Existing

-840

1 Barn North Elevation as Existing  
1 : 100

Barn Floor Level

-1270

00 Ground Floor  
(Study/Gym)

390

Barn Floor Level

-1270

2 Barn South Elevation as Existing  
1 : 100

0

5

10 m

00 Ground Floor  
(Study/Gym)

390

Barn Floor Level

-1270

Barn Floor Level

-1270

Lower First Floor  
Plan as Existing

1619

00 Ground Floor Plan as Existing

Store Floor Plan as Existing

-840

3 Barn West Elevation as Existing  
1 : 100

4 Barn East Elevation as Existing  
1 : 100

**SAMUEL KENDALL ASSOCIATES LTD**

CHARTERED ARCHITECT : ARCHITECTURAL TECHNOLOGIST

PLANNING CONSULTANT, SURVEYOR, PROJECT  
MANAGER

THE OLD FORGE, MAIN STREET, CATWICK, BEVERLEY,  
EAST YORKSHIRE, HU17 5PH

TEL: 01964 544480

email: info@samuelkendall.co.uk

www.samuelkendall.co.uk

COPYRIGHT RESERVED SAMUEL KENDALL ASSOCIATES  
LTD 2020. This drawing and all associated drawings are the  
property of Samuel Kendall Associates LTD and must not be  
reproduced in part or whole without their written permission,  
nor may the design or any information shown be disclosed to  
any third party.

Joint Managing Directors: Linda Samuel  
HND (ArchTech) Stephen N Samuel  
HND(ArchTech) BA(Hons) DipArch(Leics)  
RIBA  
Registered Company Number 559 1217  
A Royal Institute of British Architects  
Chartered Practice (1843970)  
operating a policy of continuing  
professional development.



CLIENT  
**B HEWITT & P BULLIMORE**      06.04.22.

All dimensions are to be checked on site prior to commencement of the works, any error or omission immediately reported to Samuel Kendall Associates Ltd. All services shown are approximate and the principal contractor is to establish the true positions prior to the commencement of any works on site.

PROJECT  
**PROPOSED ALTERATIONS AT THE LONG  
BARN, BECK HOLE ROAD, GOATHLAND,  
WHITBY, NORTH YORKSHIRE, YO22 5LL**

SHEET  
**Barn Elevations as  
Existing**

|                      |                           |                         |     |
|----------------------|---------------------------|-------------------------|-----|
| Date                 | Project number<br>2021/92 | Scale (@ A3)<br>1 : 100 |     |
| Revision Description |                           | DWG No.                 | REV |
|                      |                           | <b>10</b>               |     |



**PITCHED ROOF**  
To be finished in standing seam roofing - colour Anthracite, all to be approved in writing by the Local Planning Department.

**NYMNP**  
27/09/2022

**Lower First Floor Plan as Existing**

1619

**00 Ground Floor Plan as Existing**

**Store Floor Plan as Existing**

-840

**1 Barn North Elevation as Proposed**  
1 : 100

**Barn Floor Level**  
-1270

**00 Ground Floor (Study/Gym)**

390

**Barn Floor Level**

-1270

**Store Floor Plan as Existing**

-840

**2 Barn South Elevation as Proposed**

1 : 100

**00 Ground Floor (Study/Gym)**

390

0

5

10 m

**Barn Floor Level**

-1270

**Barn Floor Level**

-1270

**Lower First Floor Plan as Existing**

1619

**00 Ground Floor Plan as Existing**

**Store Floor Plan as Existing**

-840

**3 Barn West Elevation as Proposed**

1 : 100

**4 Barn East Elevation as Proposed**

1 : 100

**SAMUEL KENDALL ASSOCIATES LTD**

CHARTERED ARCHITECT : ARCHITECTURAL TECHNOLOGIST

PLANNING CONSULTANT, SURVEYOR, PROJECT MANAGER

THE OLD FORGE, MAIN STREET, CATWICK, BEVERLEY, EAST YORKSHIRE, HU17 5PH  
TEL: 01964 544480  
email: info@samuelkendall.co.uk  
www.samuelkendall.co.uk

COPYRIGHT RESERVED SAMUEL KENDALL ASSOCIATES LTD 2020. This drawing and all associated drawings are the property of Samuel Kendall Associates LTD and must not be reproduced in part or whole without their written permission, nor may the design or any information shown be disclosed to any third party.

Joint Managing Directors: Linda Samuel HND (ArchTech) Stephen N Samuel HND(ArchTech) BA(Hons) DipArch(Leics) RIBA  
Registered Company Number 559 1217  
A Royal Institute of British Architects Chartered Practice (1843970) operating a policy of continuing professional development.



CLIENT  
**B HEWITT & P BULLIMORE**      06.04.22.

PROJECT  
**PROPOSED ALTERATIONS AT THE LONG BARN, BECK HOLE ROAD, GOATHLAND, WHITBY, NORTH YORKSHIRE, YO22 5LL**

SHEET  
**Barn Elevations as Proposed**

|                      |                           |                         |     |
|----------------------|---------------------------|-------------------------|-----|
| Date                 | Project number<br>2021/92 | Scale (@ A3)<br>1 : 100 |     |
| Revision Description |                           | DWG No.                 | REV |
|                      |                           | <b>11</b>               |     |

All dimensions are to be checked on site prior to commencement of the works, any error or omission immediately reported to Samuel Kendall Associates Ltd. All services shown are approximate and the principal contractor is to establish the true positions prior to the commencement of any works on site.

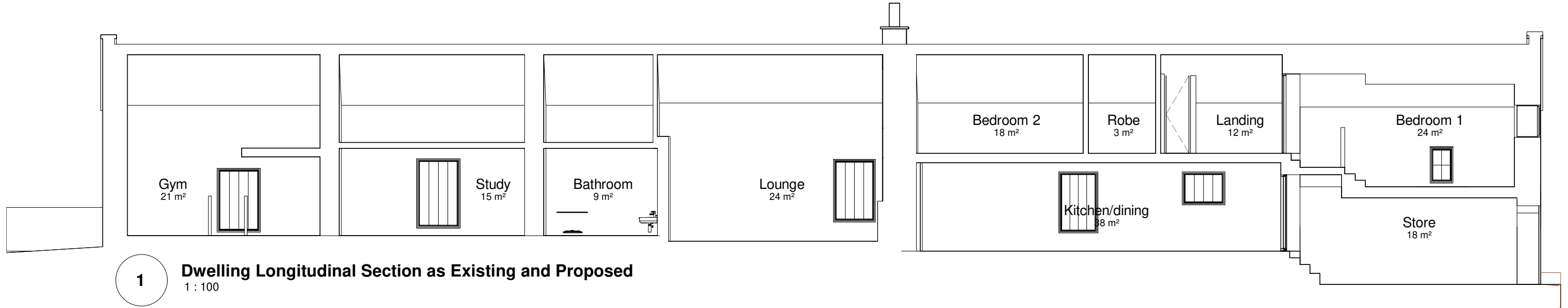

**1 Dwelling Longitudinal Section as Existing and Proposed**  
1 : 100

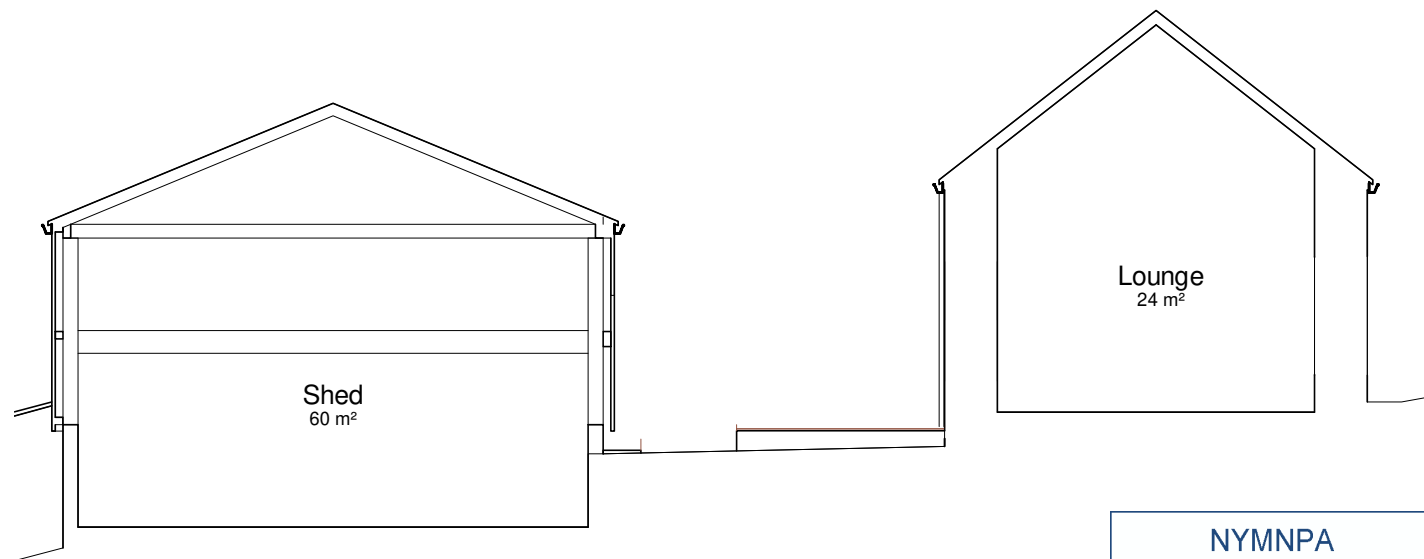

**2 Dwelling & Barn Section as Existing and Proposed**  
1 : 100

NYMNPA  
 27/09/2022

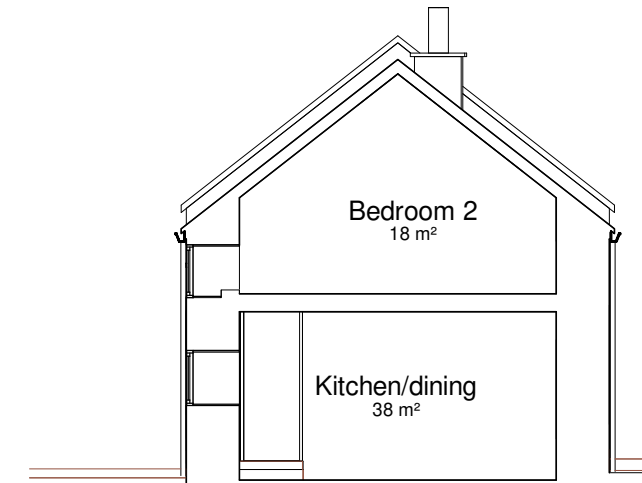

**3 Dwelling Section as Existing and Proposed**  
1 : 100

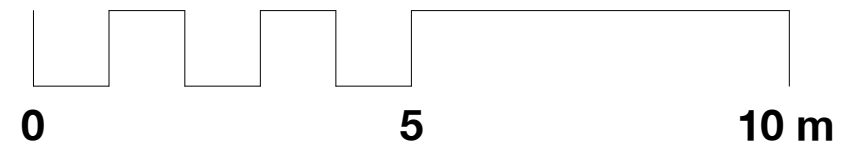

**SAMUEL KENDALL ASSOCIATES LTD**  
 CHARTERED ARCHITECT : ARCHITECTURAL TECHNOLOGIST

**PLANNING CONSULTANT, SURVEYOR, PROJECT MANAGER**  
 THE OLD FORGE, MAIN STREET, CATWICK, BEVERLEY,  
 EAST YORKSHIRE, HU17 5PH  
 TEL: 01964 544480  
 email: info@samuelkendall.co.uk  
 www.samuelkendall.co.uk

COPYRIGHT RESERVED SAMUEL KENDALL ASSOCIATES LTD 2020. This drawing and all associated drawings are the property of Samuel Kendall Associates LTD and must not be reproduced in part or whole without their written permission, nor may the design or any information shown be disclosed to any third party.

Joint Managing Directors: Linda Samuel  
 HND (ArchTech) Stephen N Samuel  
 HND(ArchTech) BA(Hons) DipArch(Leics)  
 RIBA  
 Registered Company Number 559 1217  
 A Royal Institute of British Architects  
 Chartered Practice (1843970)  
 operating a policy of continuing  
 professional development.



|   |                  |
|---|------------------|
| <b>CLIENT</b><br><b>B HEWITT &amp; P BULLIMORE</b>  | <b>06.04.22.</b> |
| <small>All dimensions are to be checked on site prior to commencement of the works, any error or omission immediately reported to Samuel Kendall Associates Ltd. All services shown are approximate and the principal contractor is to establish the true positions prior to the commencement of any works on site.</small> |                  |

|  |
|--|
| <b>PROJECT</b><br><b>PROPOSED ALTERATIONS AT THE LONG BARN, BECK HOLE ROAD, GOATHLAND, WHITBY, NORTH YORKSHIRE, YO22 5LL</b> |
|--|

|  |
|--|
| <b>SHEET</b><br><b>Sections as Existing and Proposed</b> |
|--|

|   |                                  |                                |
|---|----------------------------------|--------------------------------|
| <b>Date</b><br>20.08.22                         | <b>Project number</b><br>2021/92 | <b>Scale (@ A3)</b><br>1 : 100 |
| <b>Revision Description</b><br>Further detailed |                                  | <b>DWG No.</b><br><b>05</b>    |
|   |                                  | <b>REV</b><br><b>A</b>         |