

Windy Ridge

NYMNPA

19/10/2022



Plan Produced for: Ms Rachel Barker

Date Produced: 13 Oct 2022

Plan Reference Number: TQRQM22286085718471

Scale: 1:1250 @ A4

© Crown copyright and database rights 2021 OS 100042766

BLOCK PLAN
SCALE 1:500



NYMNP
19/10/2022

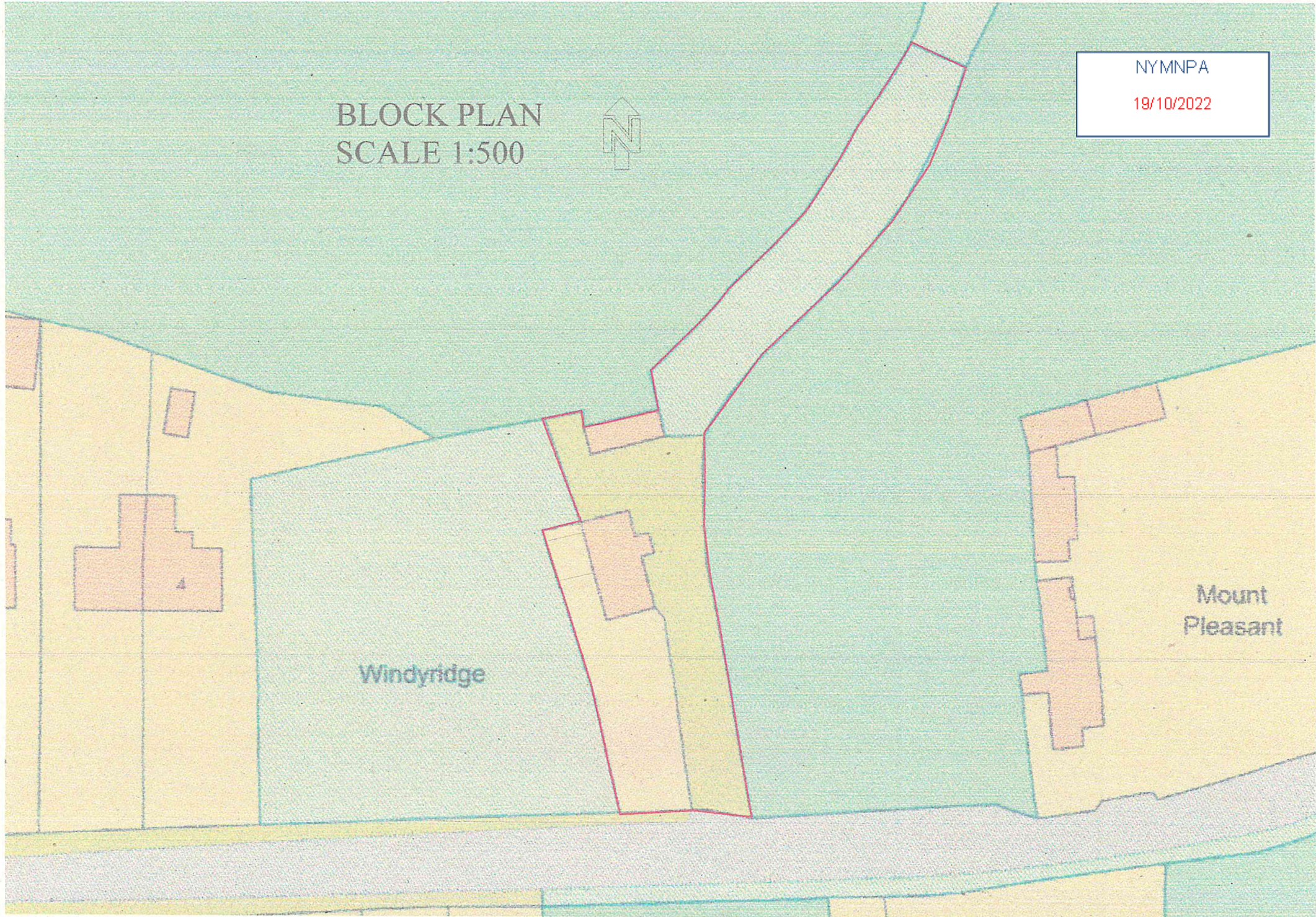

Windyridge

Mount
Pleasant

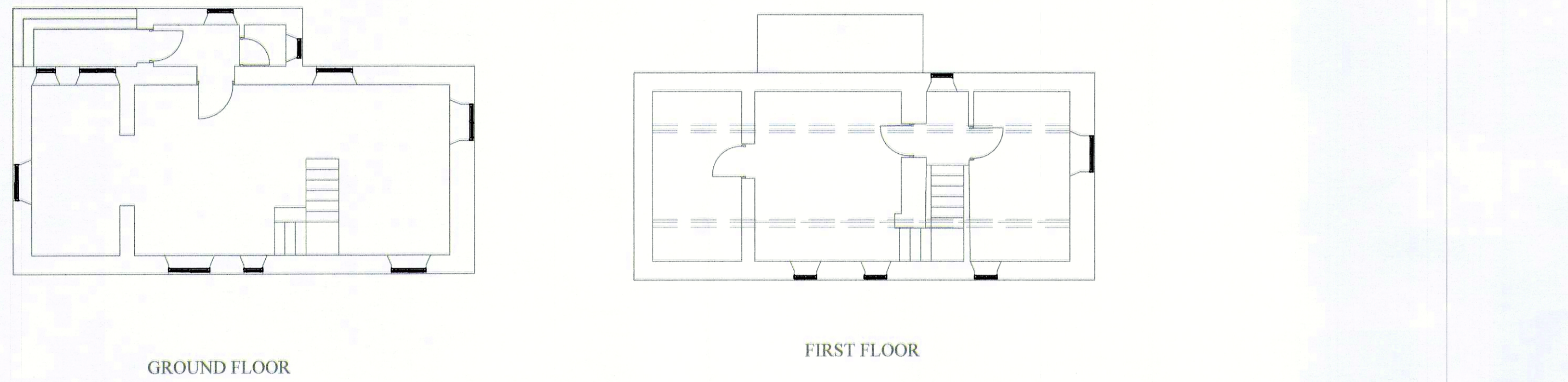

EXISTING

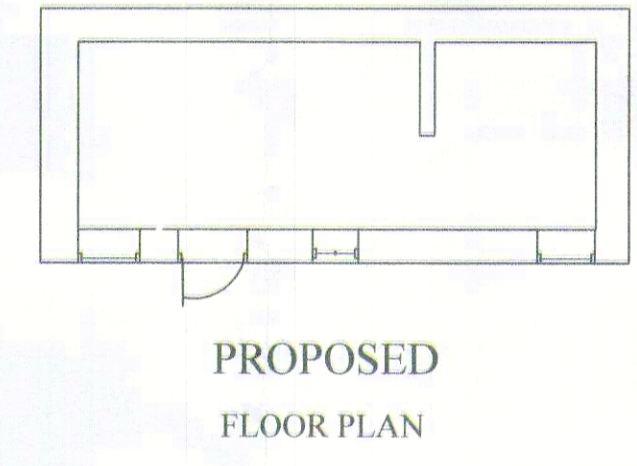
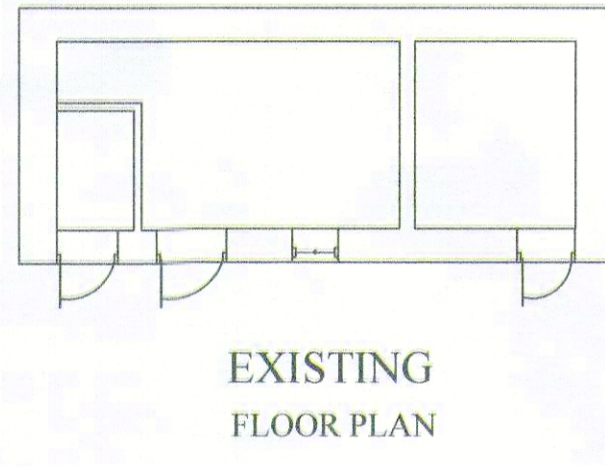
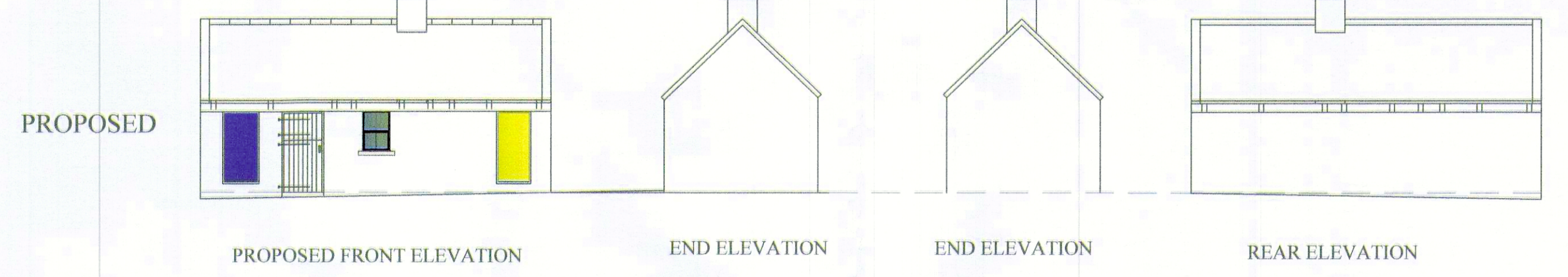
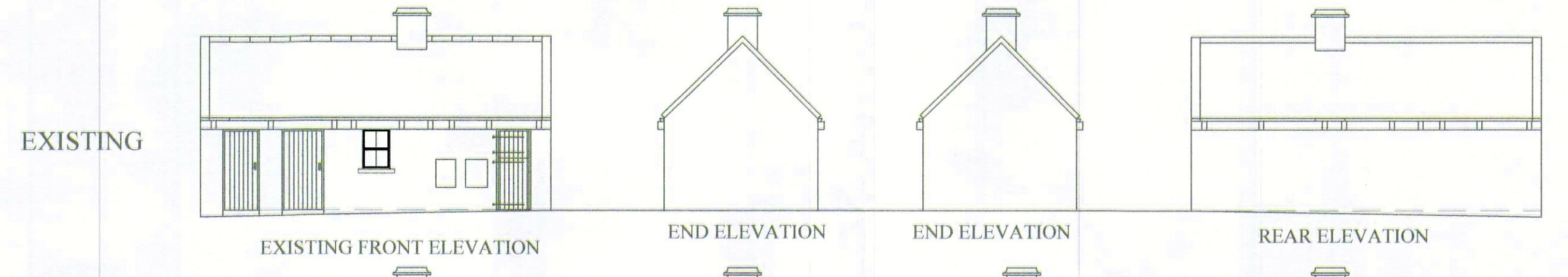

END ELEVATION

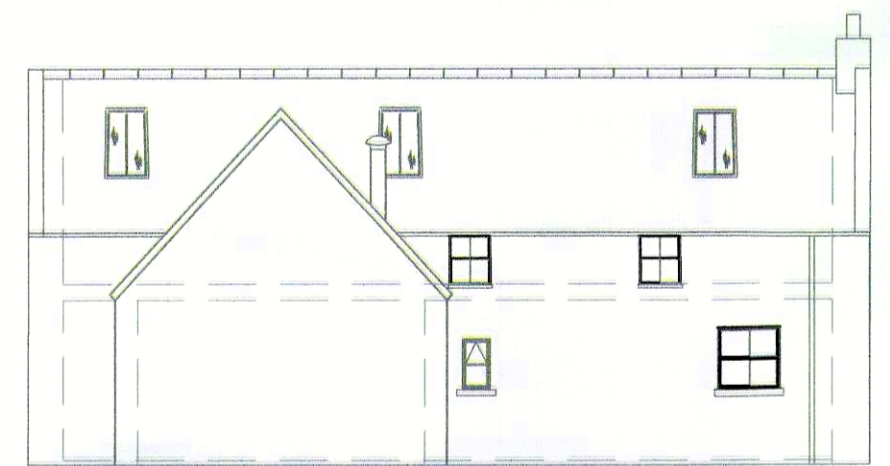

REAR ELEVATION

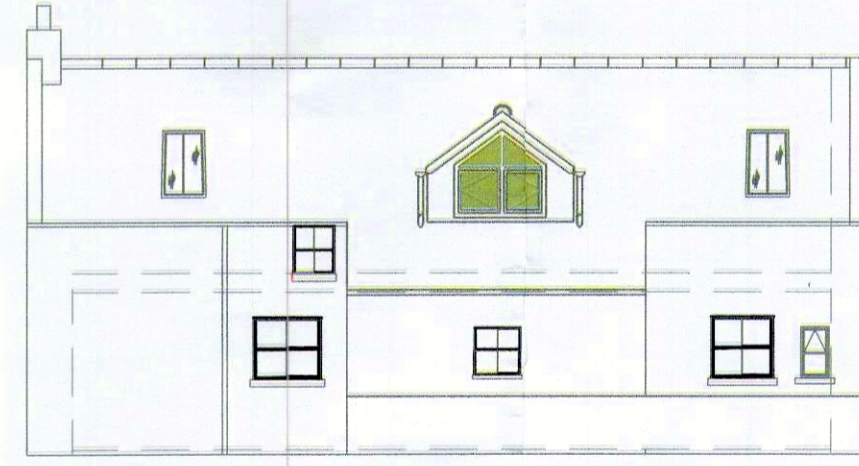

FRONT ELEVATION

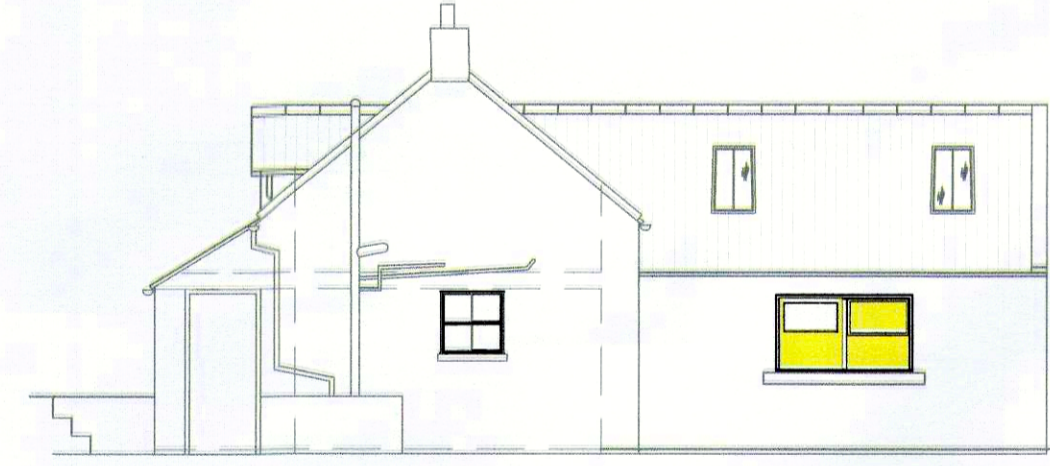

END ELEVATION

NYMNPA
19/10/2022

PROPOSED

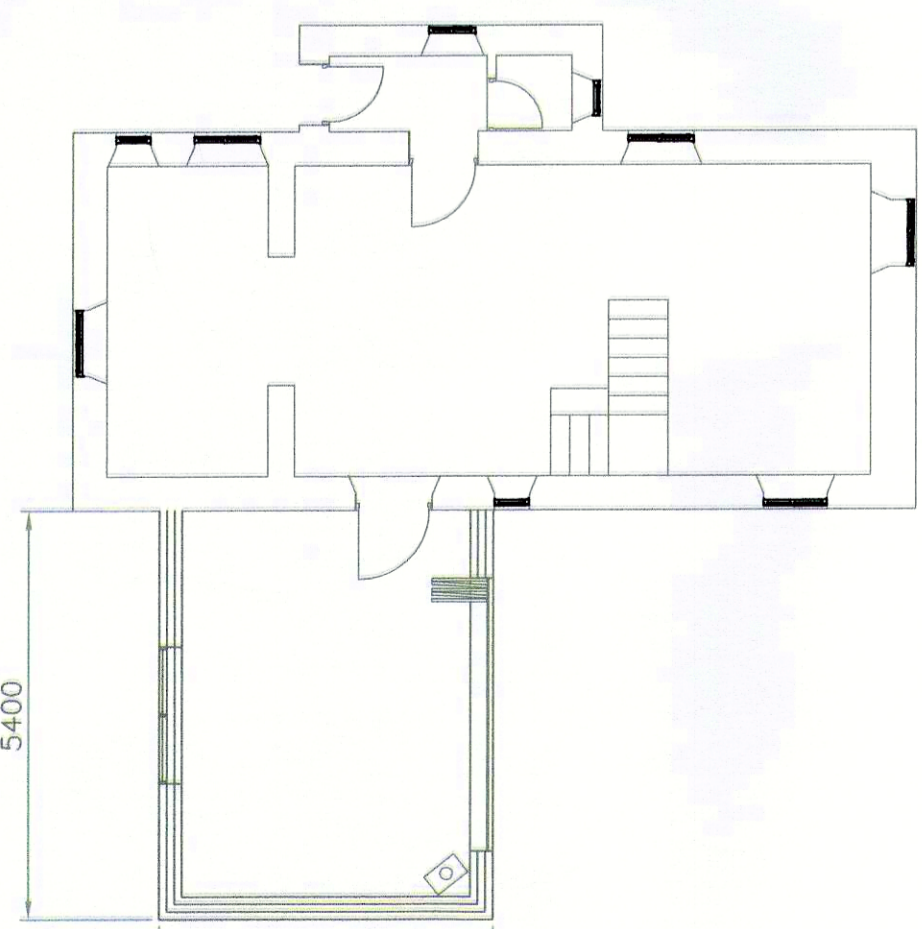

GROUND FLOOR

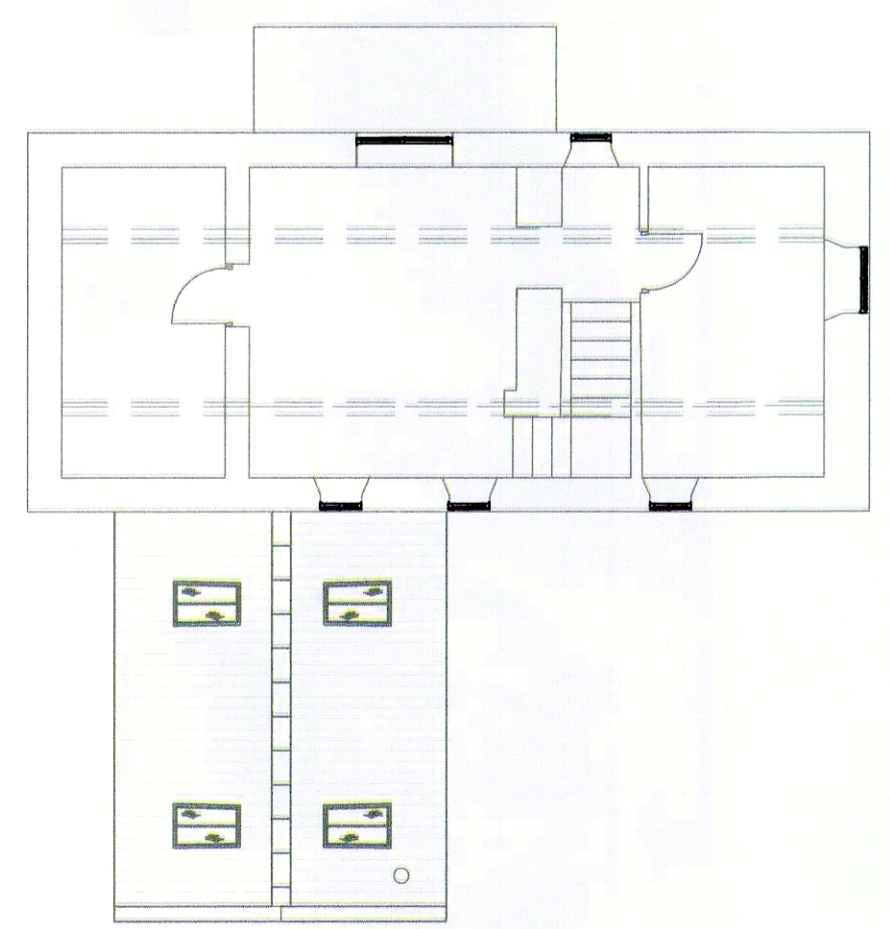

FIRST FLOOR

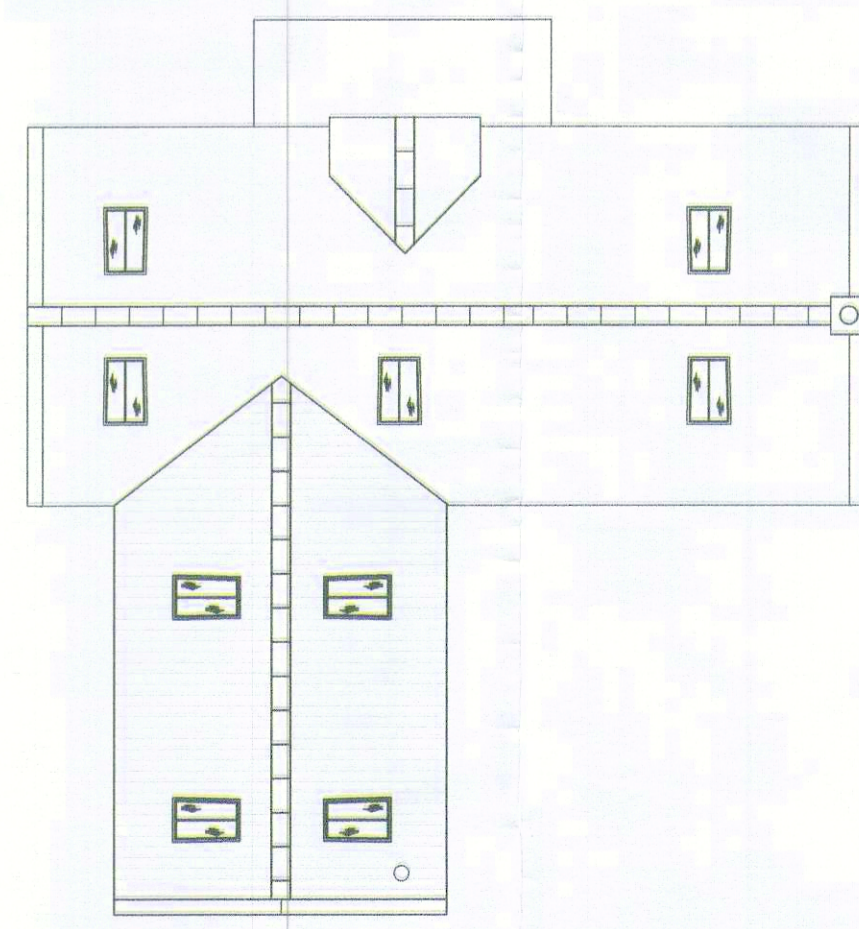

VIEW ON ROOF

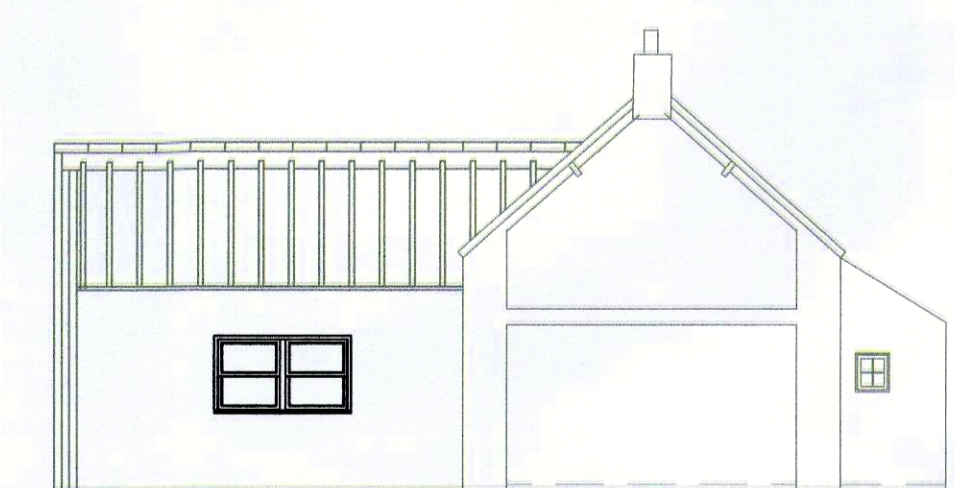

SECTION THROUGH

NOTES	DESCRIPTION
PROPOSED EXTENSION CONSTRUCTED FROM BLOCK AND RENDER TO MATCH EXISTING REAR AREA OF COTTAGE	Construction of single storey rear extension Construction of first floor pitched roof dormer to front elevation Form studio and store from redundant detached building
	NAME AND ADDRESS
	Ms R Barker Windy Ridge Egton Whitby YO21 1UE
	SCALE
	1:100
	DATE
	25/10/22
	DRAWING NUMBER
	RB2022
	SHEET
	1
	REVISION
	A

THIS DRAWING IS FOR THE PURPOSE OF OBTAINING PLANNING OR BUILDING REGULATIONS APPROVAL ONLY