

ALL CABINS TO BE WITHIN 30m OF A FIRE POINT  
30 No. CYCLE SPACES ACROSS THE SITE WITH BICYCLE HIRE

PEDESTRIAN CROSSING  
ACCESS ROAD OF BINDING GRAVEL  
LENGTHENED DECELERATION LANE  
SITE ENTRANCE  
SECURITY GATES  
WIDER TARMACED ENTRANCE

SITE PLAN AS PROPOSED 1 : 500

**18 No. UNITS TOTAL COMPRISING:**  
5 No. 3 BED/6 PERSON CABINS - TYPE 3D  
4 No. 4 BED/8 PERSON CABINS - TYPE 4M  
4 No. 5 BED/10 PERSON CABINS - TYPE 5M OF WHICH 2 PROVIDE DISABLED FACILITIES  
RECEPTION BUILDING GROUND + ATTIC  
111m<sup>2</sup> GROUND FLOOR +  
94m<sup>2</sup> ATTIC FLOOR  
205m<sup>2</sup> TOTAL (GROSS INTERNAL AREA)  
AMENITIES BUILDING SINGLE STOREY  
217m<sup>2</sup> TOTAL (GROSS INTERNAL AREA)  
DIS INDICATES ACCESSIBLE LODGE TYPE WITH LEVEL ACCESS & DOC IN STANDARD OPENINGS ACCESS & BATHROOM FACILITIES

27.10.22	PLANNING	E
25.07.22	INFORMATION	D
DATE	DESCRIPTION	REV

PROJECT **CLOUGHTON WOODS FOREST LODGES FILE**

DRAWING **SITE PLAN AS PROPOSED**

SCALE 1:500 AT A1 | DATE OCTOBER 2021

DRAWING NO. **472.P01(E)**

**neal fuson architects**  
11 Blackheath Village  
Blackheath London SE3 9LA

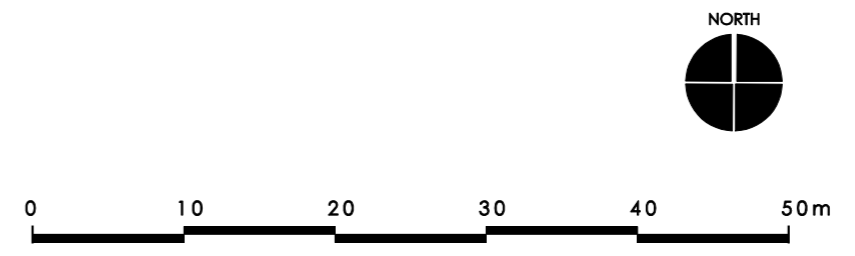

A  
P28

C  
P28

NYMNP  
03/11/2022

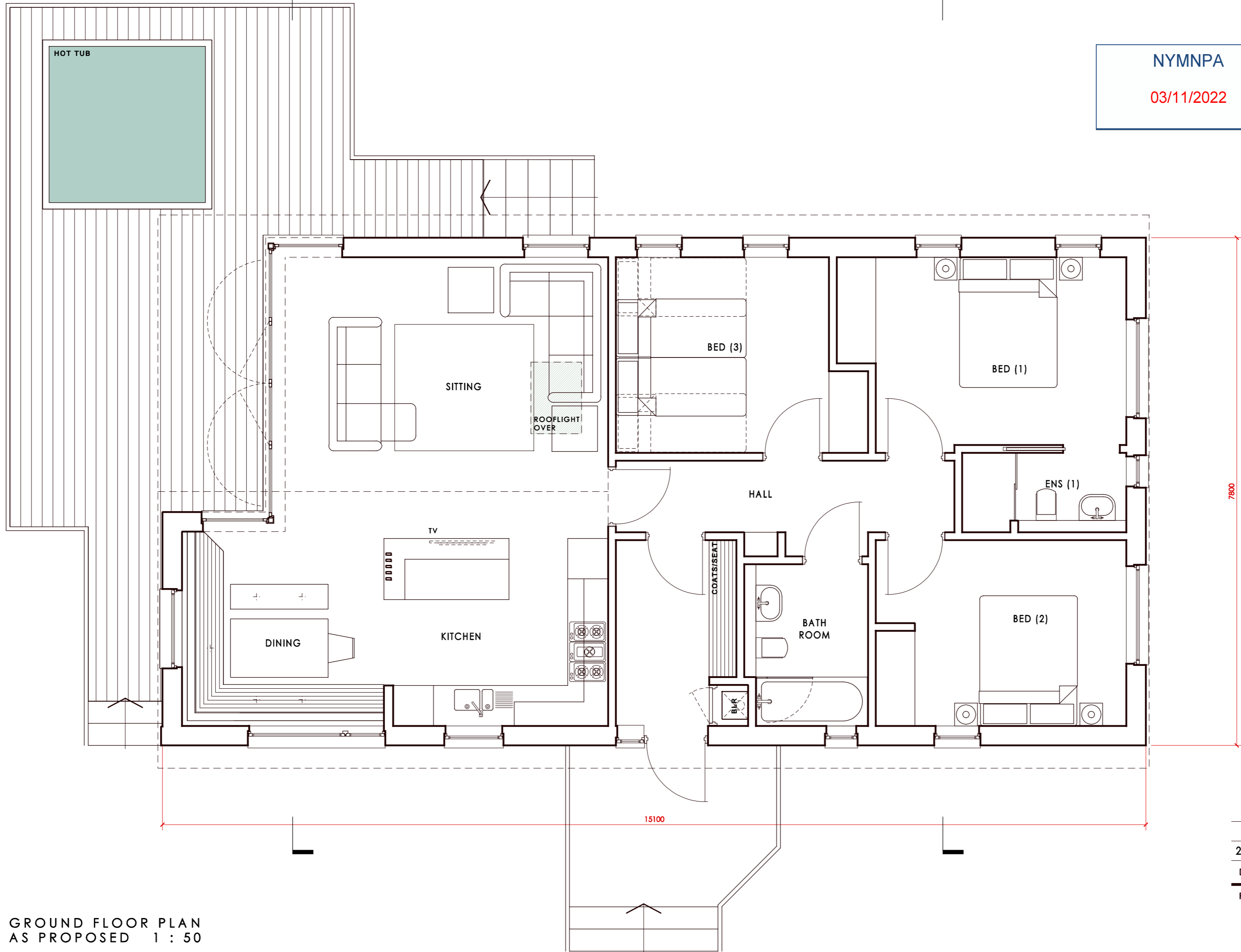

GROUND FLOOR PLAN  
AS PROPOSED 1 : 50

TYPE 3D - 3 BEDROOM FAMILY CABIN (6 PERSON)  
2 DOUBLE BEDS, 1 TWIN (FLEXI)

RE. CABIN 14

DATE	DESCRIPTION	REV
27.10.22	PLANNING (DRAFT)	A

PROJECT  
CLOUGHTON WOODS  
FOREST LODGES  
FILEY

DRAWING  
TYPE 3D - 3 BEDROOM  
CABIN PLAN (DUAL ROOF)

SCALE 1:50 AT A2 | DATE OCTOBER 2021

DRAWING NO.  
472.P25(A)

neal tuson architects  
11 Blackheath Village  
Blackheath London SE3 9LA

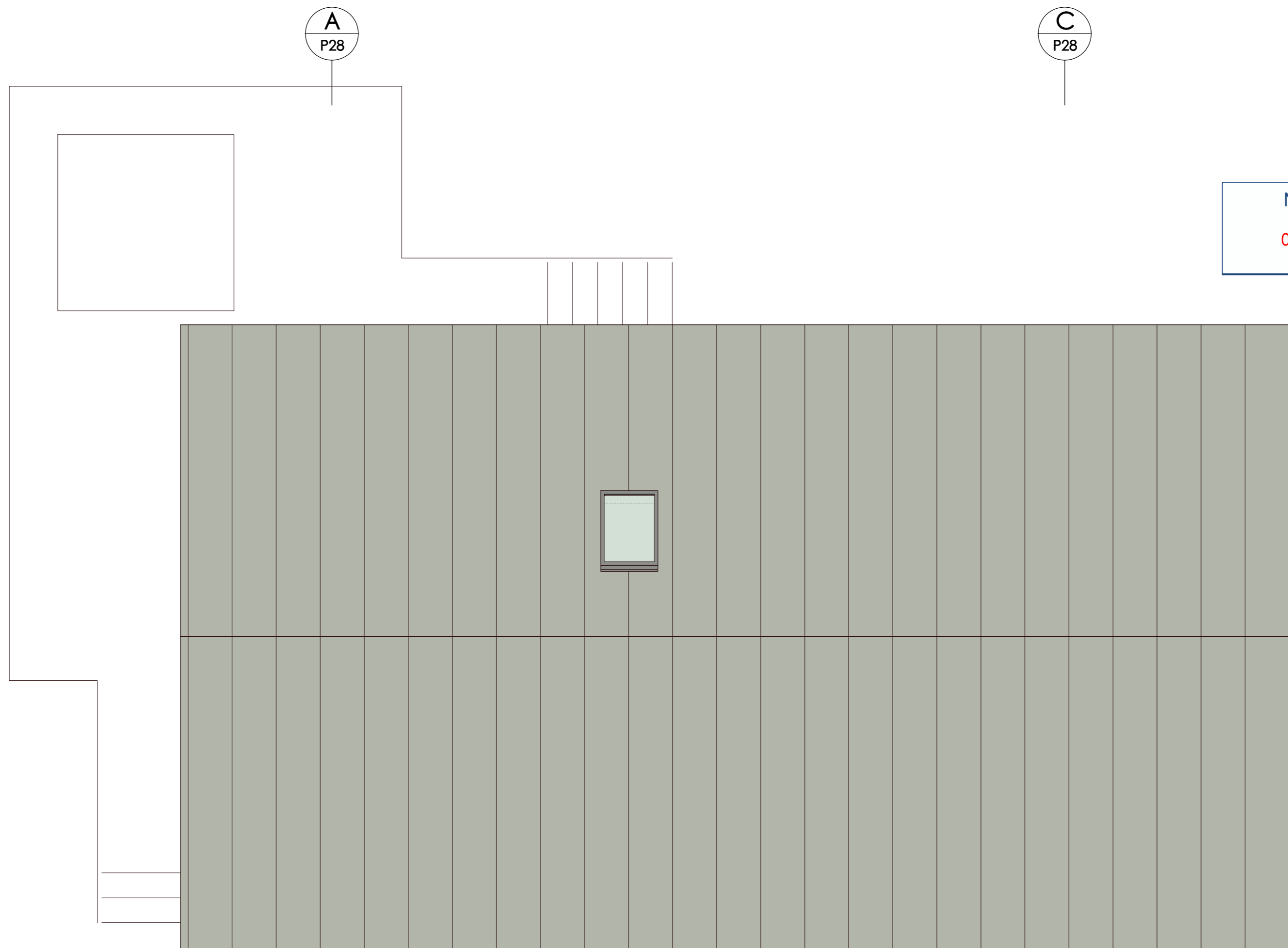

NYMNP A  
03/11/2022

DARK GREY MEMBRANE ROOF WITH APPLIED STANDING SEAMS

ROOF PLAN  
AS PROPOSED 1 : 50

TYPE 3D - 3 BEDROOM FAMILY CABIN (6 PERSON)  
2 DOUBLE BEDS, 1 TWIN (FLEXI)

17.10.22	PLANNING (DRAFT)	A
DATE	DESCRIPTION	REV

PROJECT CLOUGHTON WOODS  
FOREST LODGES  
FILEY

DRAWING TYPE 3D - 3 BEDROOM  
CABIN PLAN (DUAL ROOF)

SCALE 1:50 AT A2 | DATE OCTOBER 2021

DRAWING NO.  
**472.P26(A)**

neal tuson architects  
11 Blackheath Village  
Blackheath London SE3 9LA

© neal tuson architects

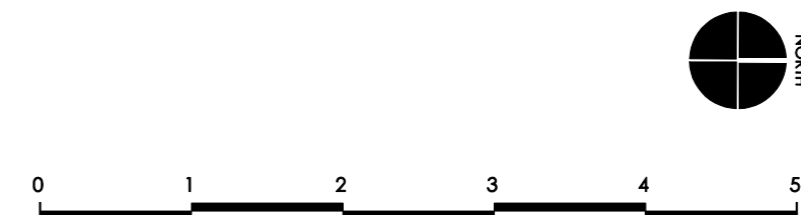

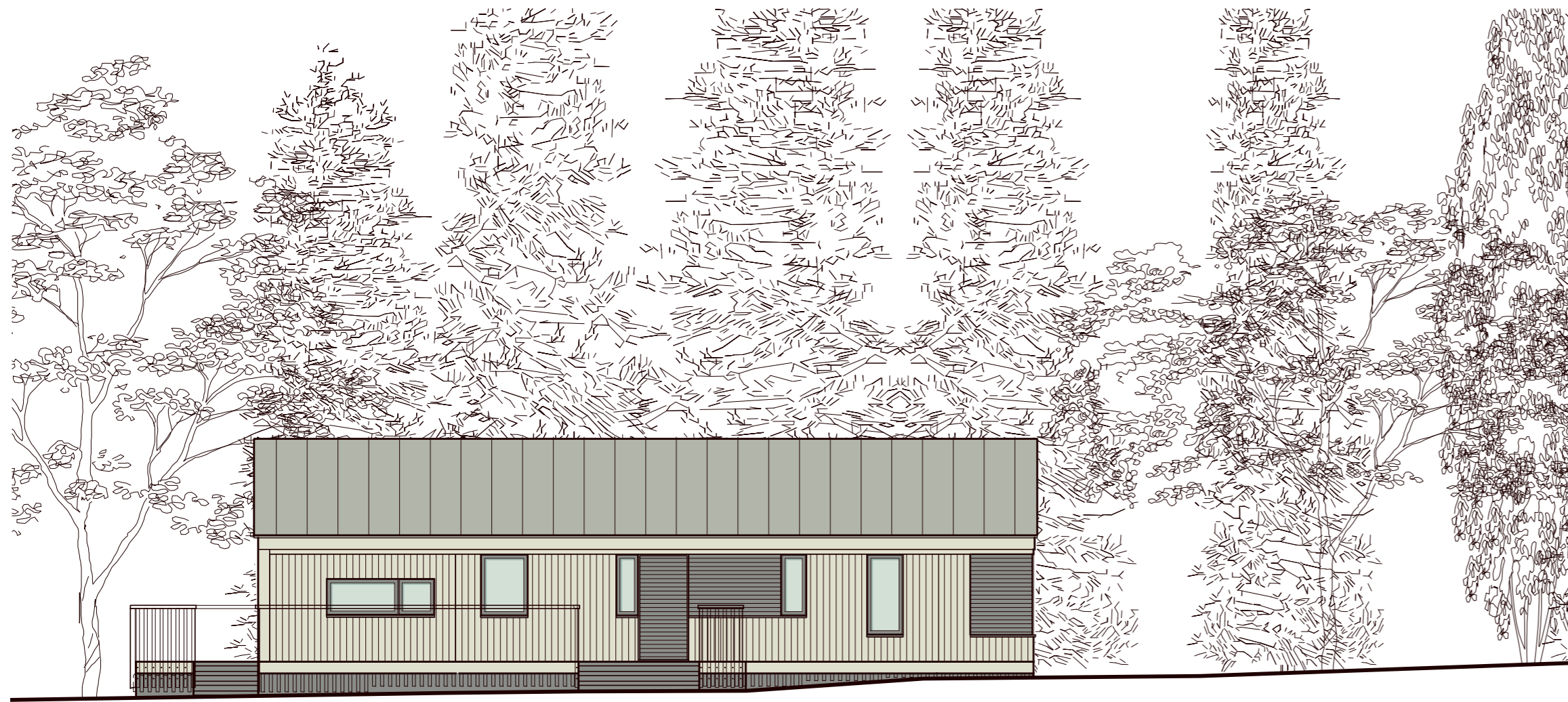

EAST ELEVATION 1 : 100  
AS PROPOSED

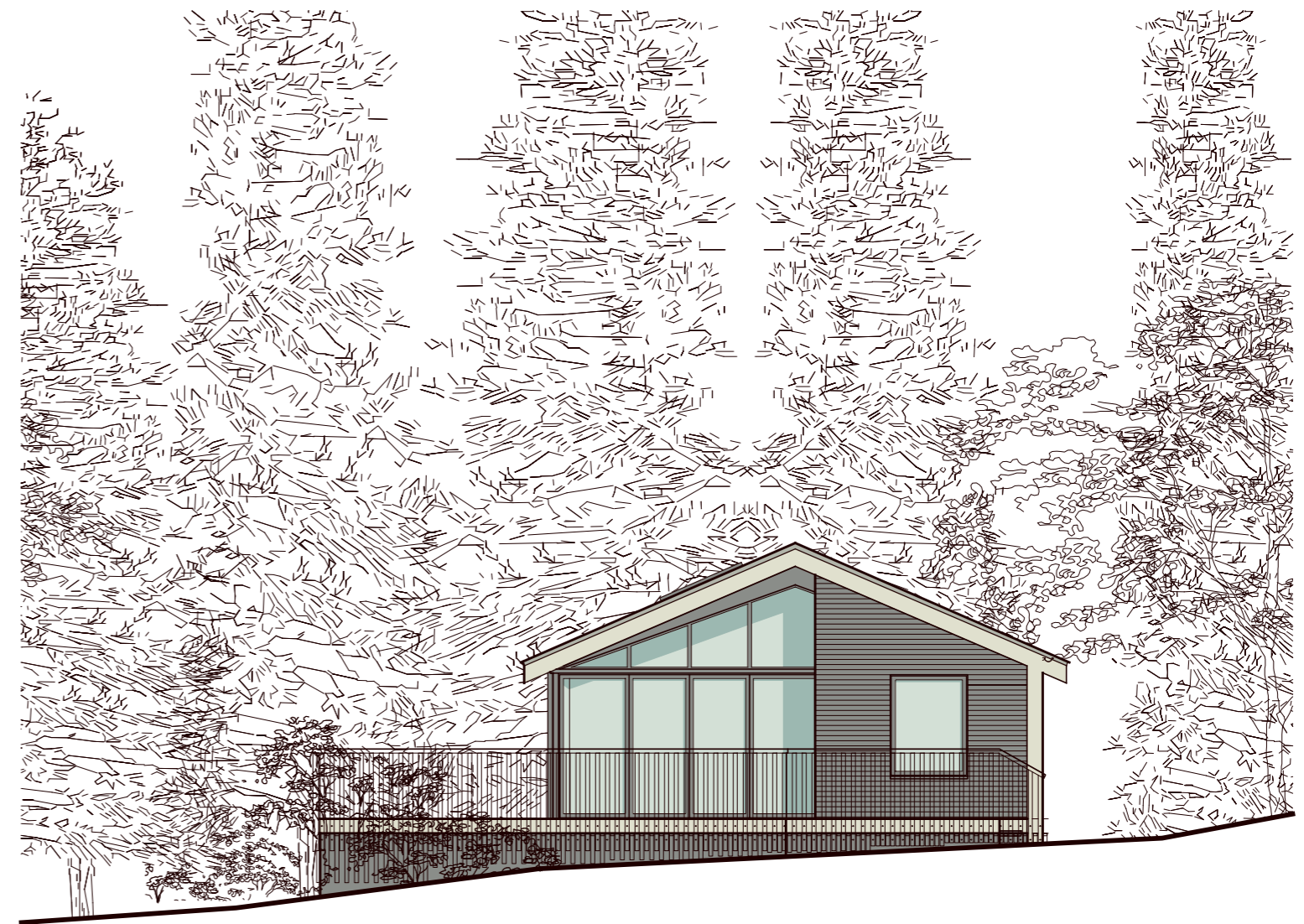

SOUTH ELEVATION 1 : 100  
AS PROPOSED

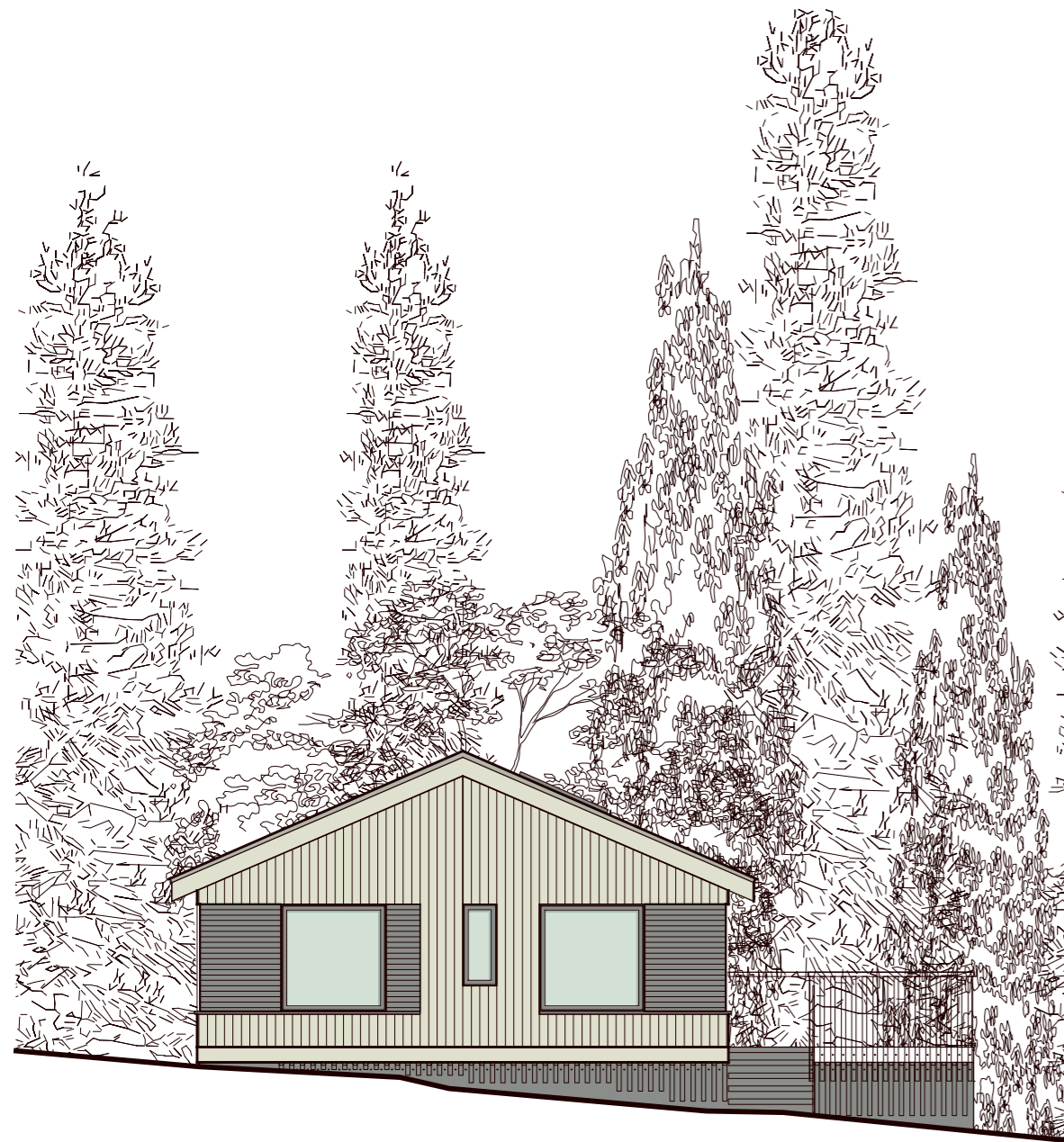

NORTH ELEVATION 1 : 100  
AS PROPOSED

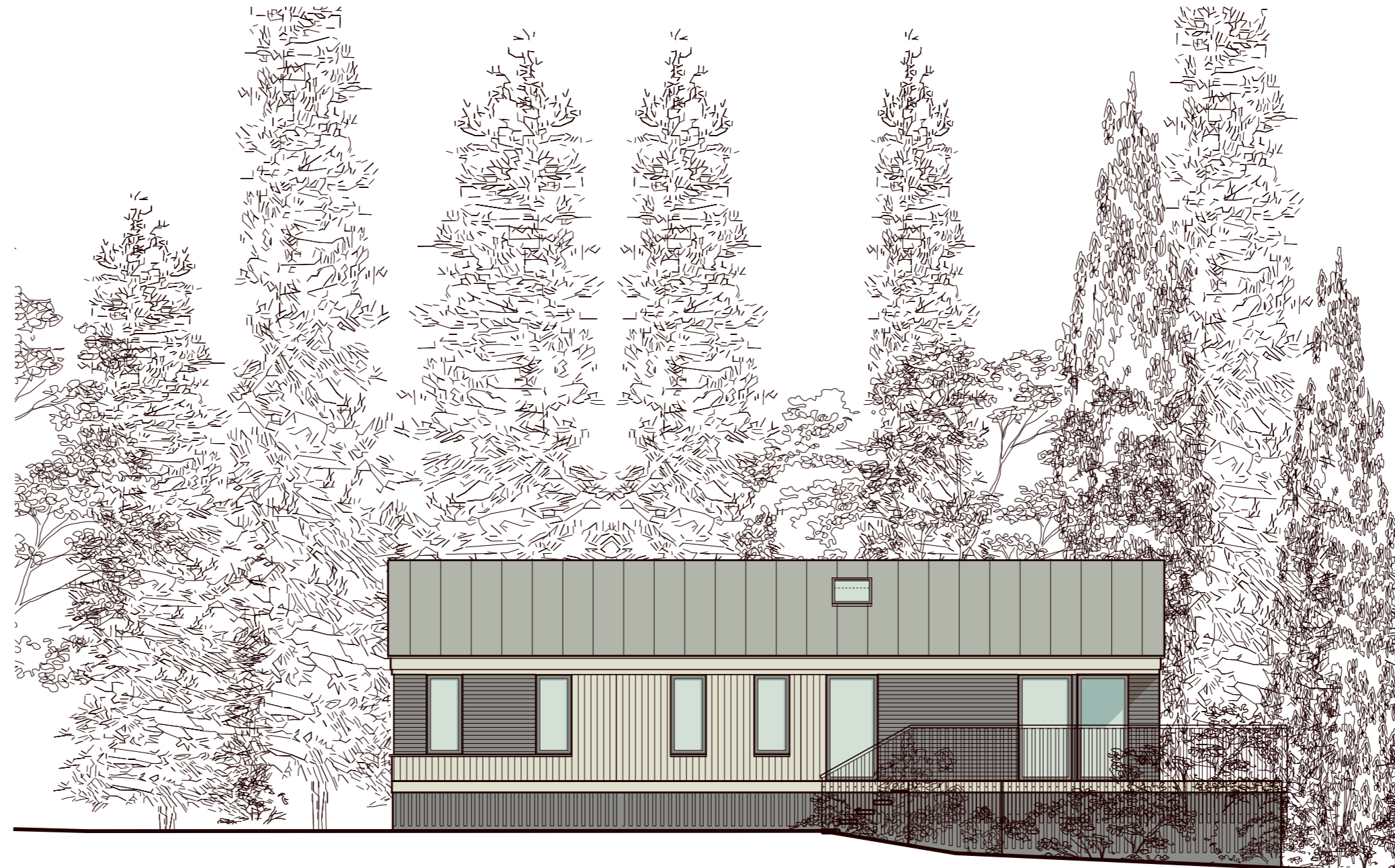

WEST ELEVATION 1 : 100  
AS PROPOSED

**MATERIALS KEY**

1. LIGHT STAINED RANDOM WIDTH VERTICAL TIMBER BOARDING
2. DARK STAINED UNIFORM WIDTH HORIZONTAL TIMBER BOARDING
3. DARK FRAMED DOUBLED GLAZED WINDOWS & DOORS
4. DARK GREY MEMBRANE ROOF WITH APPLIED STANDING SEAMS
5. LIGHT STAINED SLATTED TIMBER HANDRAIL
6. DARK FINISHED PLINTH WITH DARK STAINED TIMBER SLATS

NYMNPA

03/11/2022

17.10.22 PLANNING (DRAFT) A

DATE	DESCRIPTION	REV

PROJECT CLOUGHTON WOODS  
FOREST LODGES  
FILEY

DRAWING  
TYPE 3D - DUAL PITCH  
CABIN ELEVATIONS

SCALE 1:100 AT A2 | DATE OCTOBER 2021

DRAWING NO.

472.P27(A)

neal tuson architects

11 Blackheath Village  
Blackheath London SE3 9LA

ELEVATIONS  
AS PROPOSED 1 : 100

TYPE 3D - 3 BEDROOM CABIN (DUAL PITCH)



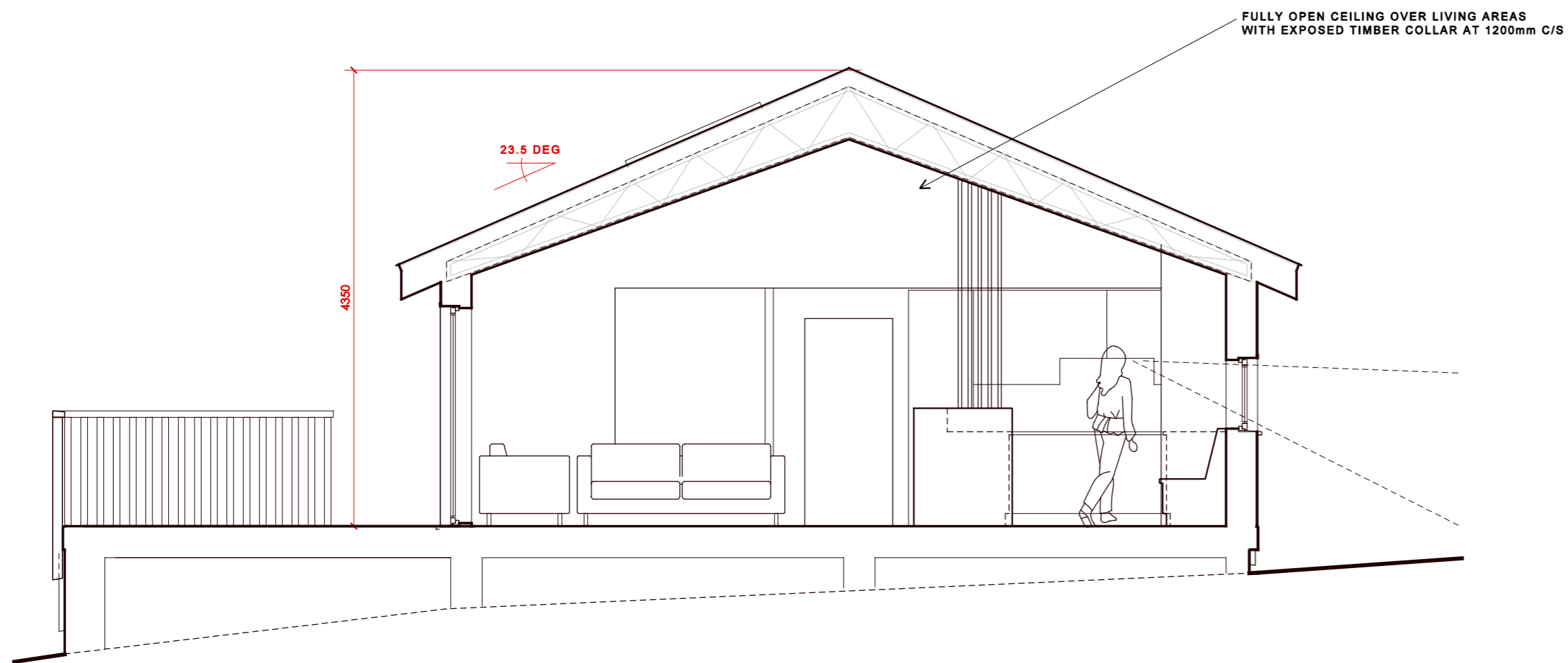

SECTION A - A 1 : 50  
SITTING/DINING AREAS

NYMNP  
 03/11/2022

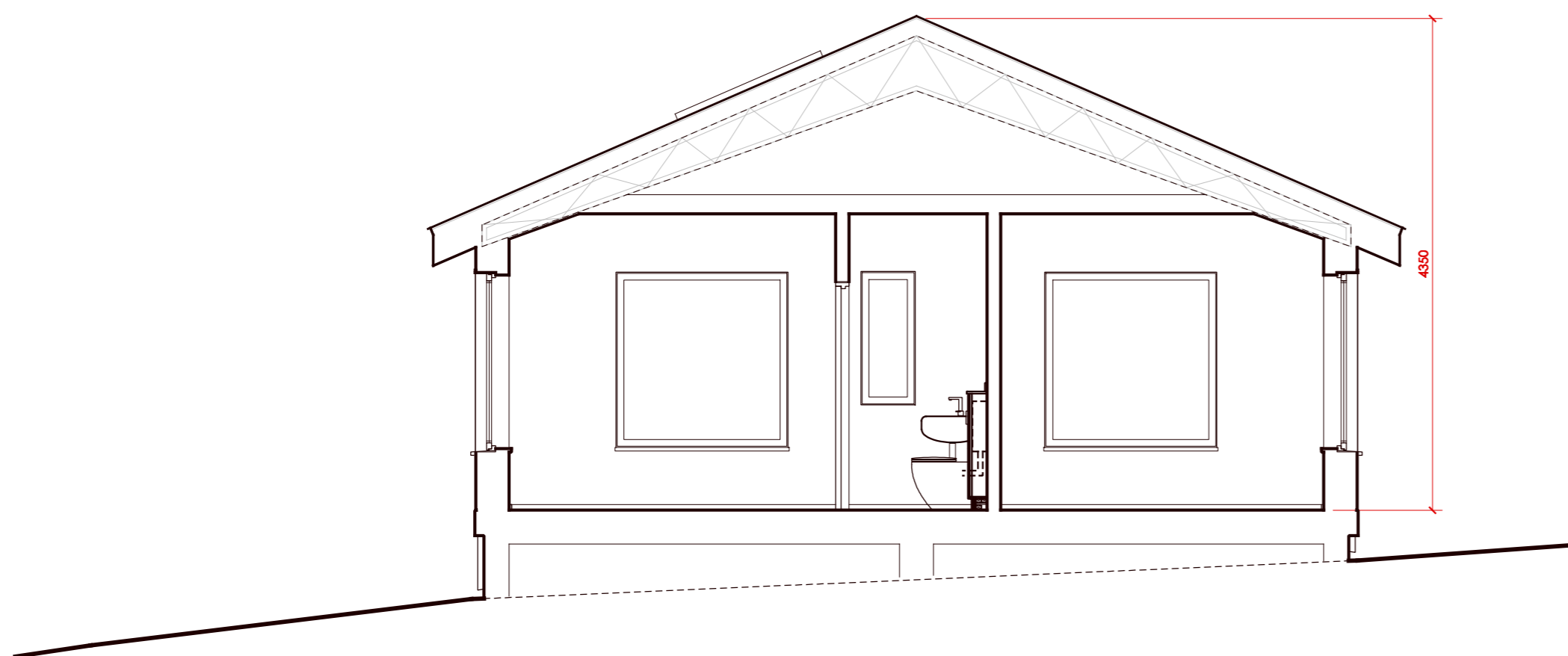

SECTION C - C 1 : 50  
BEDROOMS

TYPICAL CABIN SECTIONS  
DUAL PITCH (7.8m WIDTH)

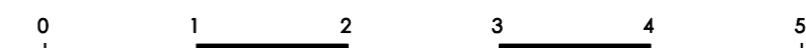

17.10.22	PLANNING (DRAFT)	A
DATE	DESCRIPTION	REV
PROJECT	CLOUGHTON WOODS FOREST LODGES FILEY	

DRAWING  
DUAL PITCH CABIN  
SECTIONS A & C

SCALE 1:50 AT A2 | DATE OCTOBER 2021

DRAWING NO.  
**472.P28(A)**

**neal tuson architects**  
11 Blackheath Village  
Blackheath London SE3 9LA

A  
P28

C  
P28

NYMNP

03/11/2022

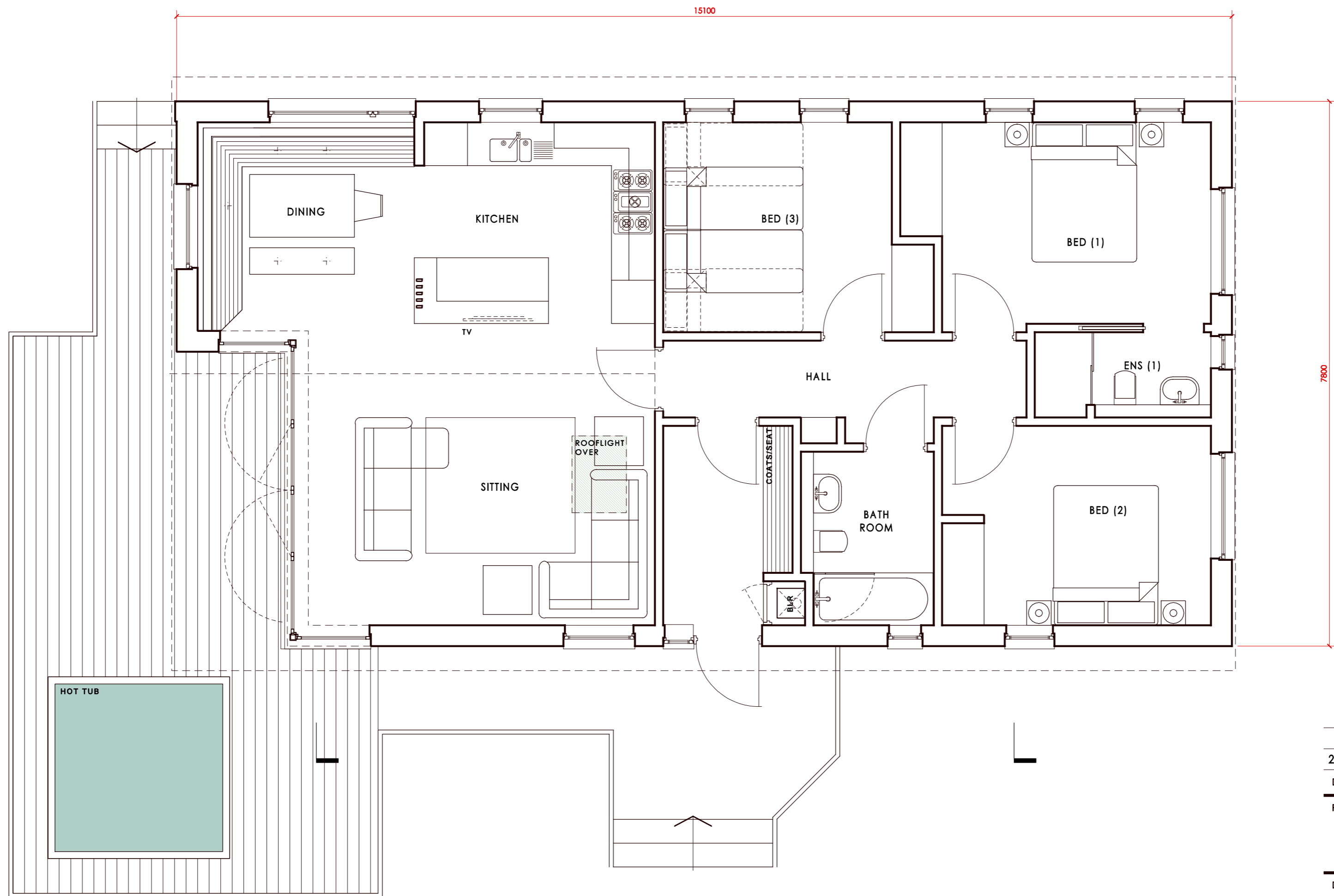

GROUND FLOOR PLAN  
AS PROPOSED 1 : 50

TYPE 3DA - 3 BEDROOM FAMILY CABIN (6 PERSON)  
2 DOUBLE BEDS, 1 TWIN (FLEXI)

RE. CABINS 1, 2, 8, 12

27.10.22	PLANNING (DRAFT)	A
DATE	DESCRIPTION	REV

PROJECT CLOUGHTON WOODS  
FOREST LODGES  
FILEY

DRAWING  
TYPE 3DA - 3 BEDROOM  
CABIN PLAN (DUAL ROOF)

SCALE 1:50 AT A2 | DATE OCTOBER 2021

DRAWING NO.  
**472.P29(A)**

neal tuson architects  
11 Blackheath Village  
Blackheath London SE3 9LA

© neal tuson architects



A  
P33

C  
P33

NYMNP  
03/11/2022

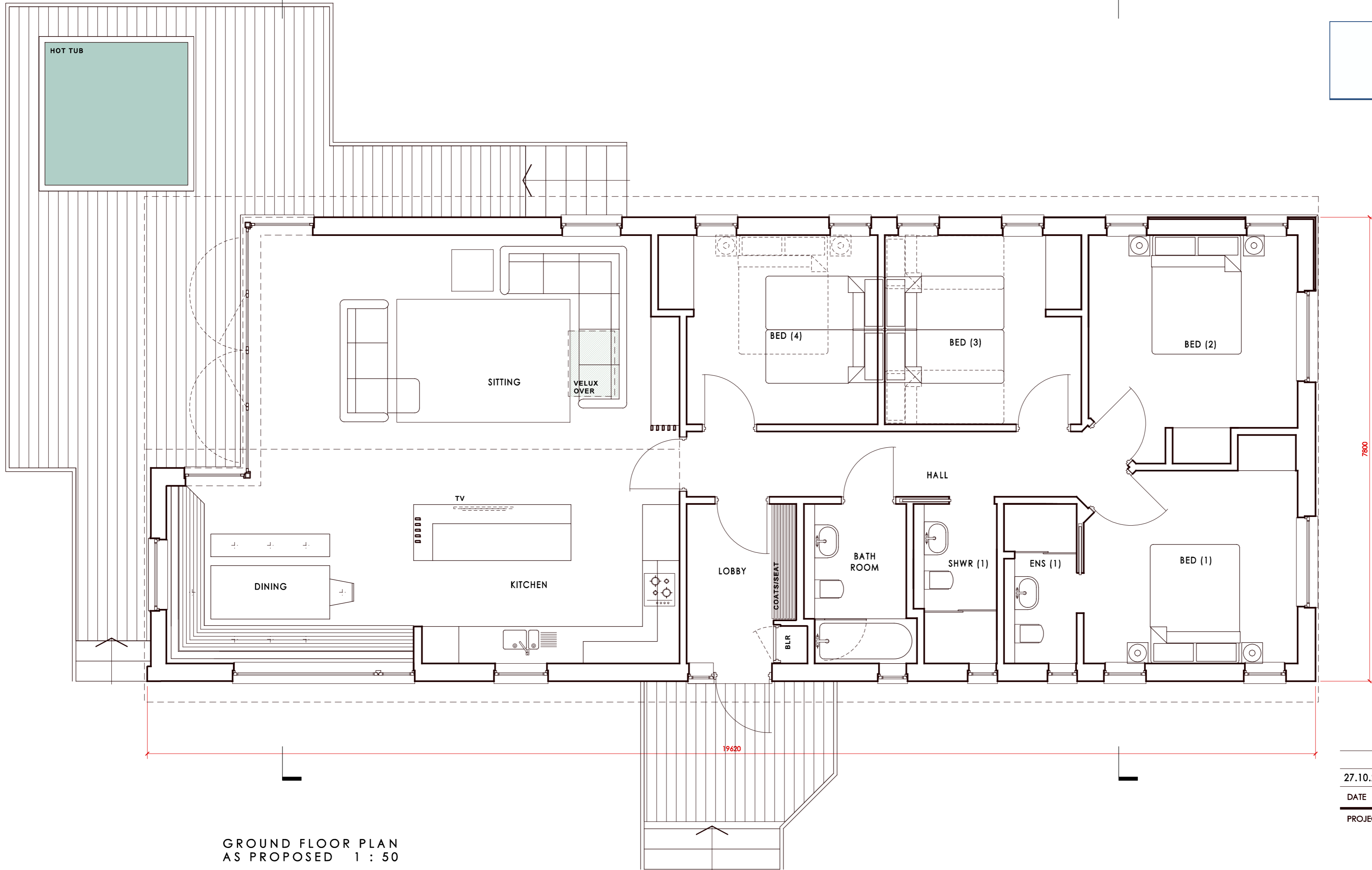

GROUND FLOOR PLAN  
AS PROPOSED 1 : 50

TYPE 4M - 4 BEDROOM FAMILY CABIN (8 PERSON)

27.10.22	PLANNING	A
DATE	DESCRIPTION	REV

PROJECT CLOUGHTON WOODS  
FOREST LODGES  
FILEY

DRAWING  
TYPE 4M - 4 BEDROOM  
CABIN PLAN (MONO ROOF)

SCALE 1:50 AT A2 | DATE OCTOBER 2021

DRAWING NO.  
472.P30(A)

neal tuson architects  
11 Blackheath Village  
Blackheath London SE3 9LA



A  
P33

C  
P33

NYMNPA

03/11/2022

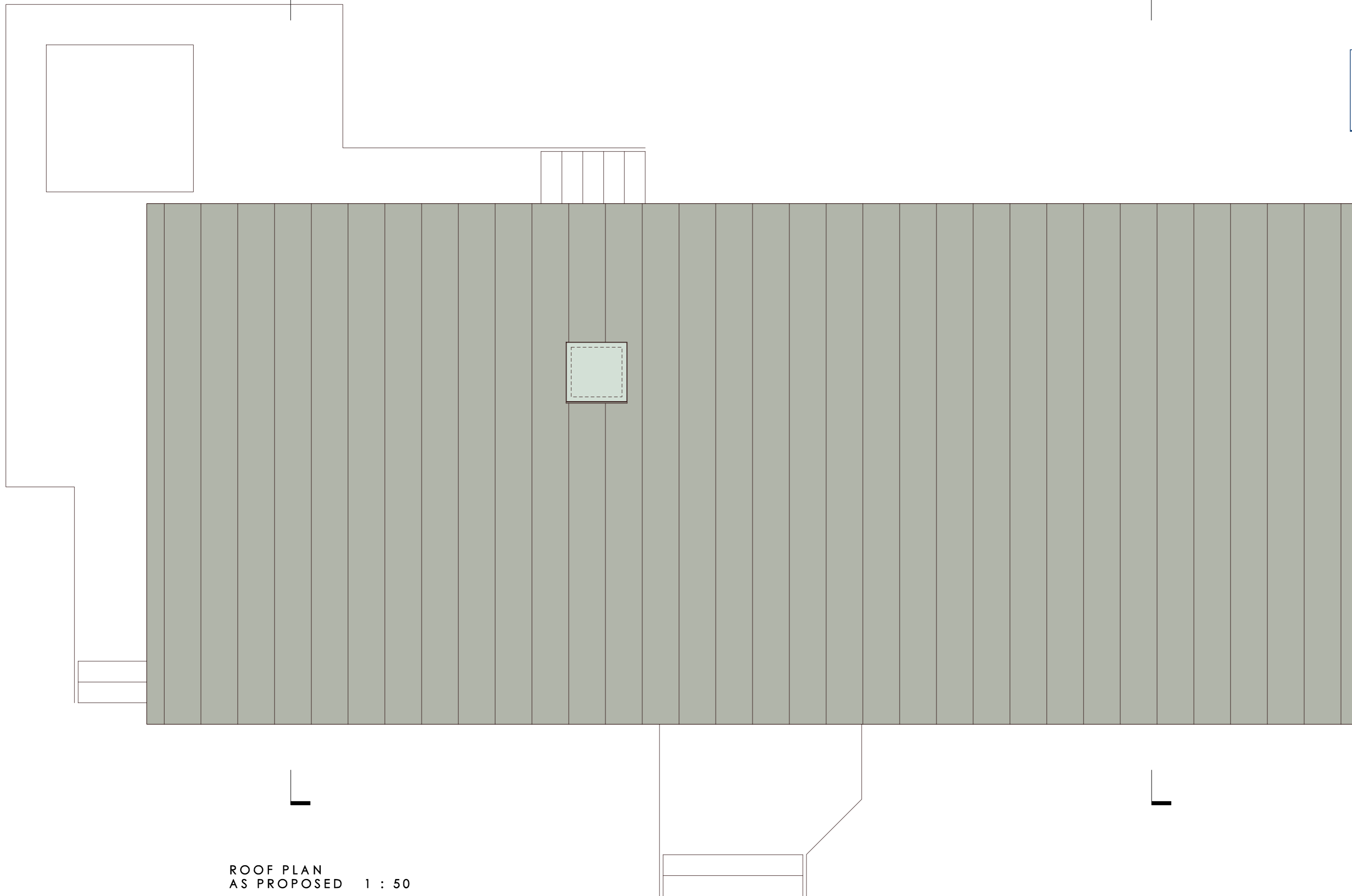

DARK GREY MEMBRANE ROOF WITH APPLIED STANDING SEAMS

ROOF PLAN  
AS PROPOSED 1 : 50

TYPE 4M - 4 BEDROOM FAMILY CABIN (8 PERSON)

27.10.22	PLANNING	A
DATE	DESCRIPTION	REV

PROJECT CLOUGHTON WOODS  
FOREST LODGES  
FILEY

DRAWING  
TYPE 4M - 4 BEDROOM  
CABIN PLAN (MONO ROOF)

SCALE 1:50 AT A2 | DATE OCTOBER 2021

DRAWING NO.  
**472.P31(A)**

neal tuson architects  
11 Blackheath Village  
Blackheath London SE3 9LA

© neal tuson architects





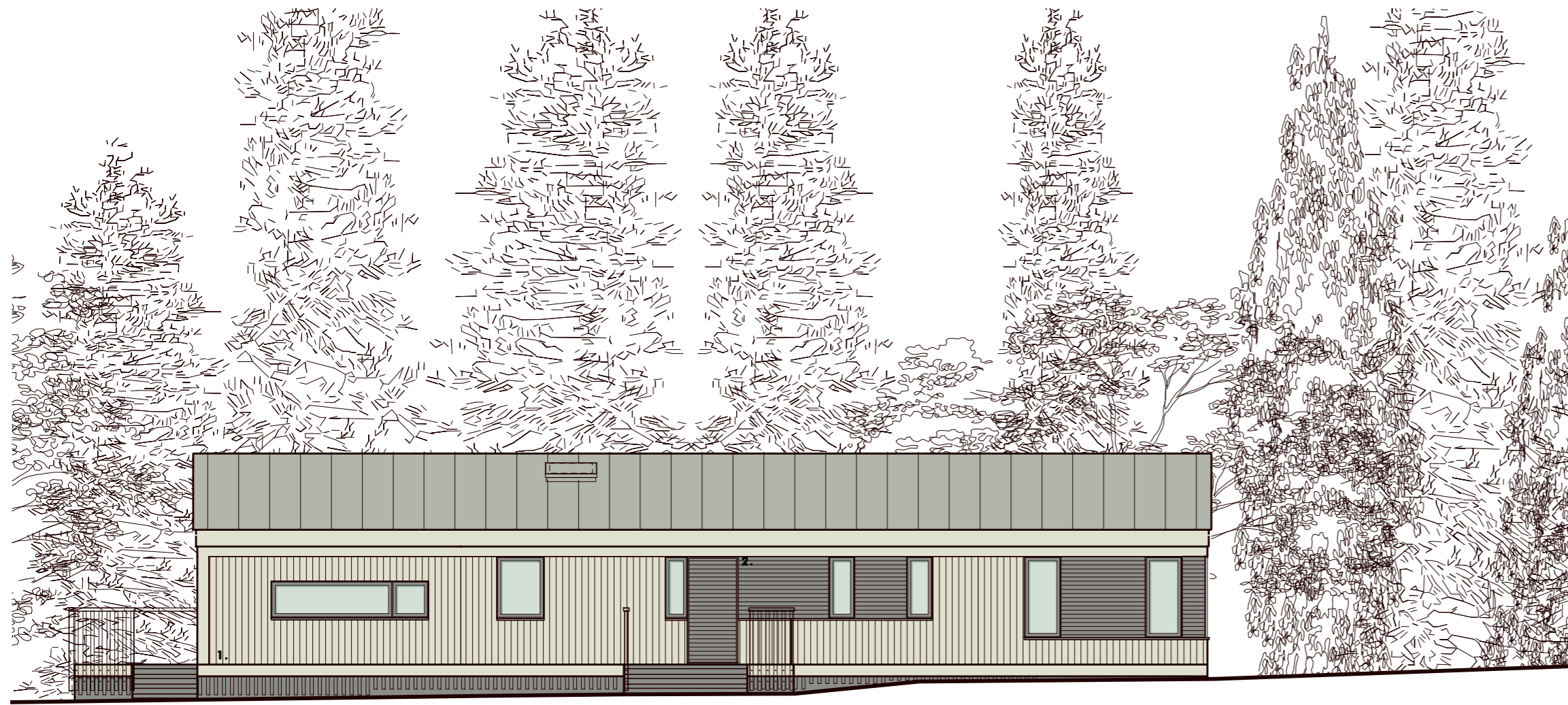

EAST ELEVATION 1 : 100  
AS PROPOSED

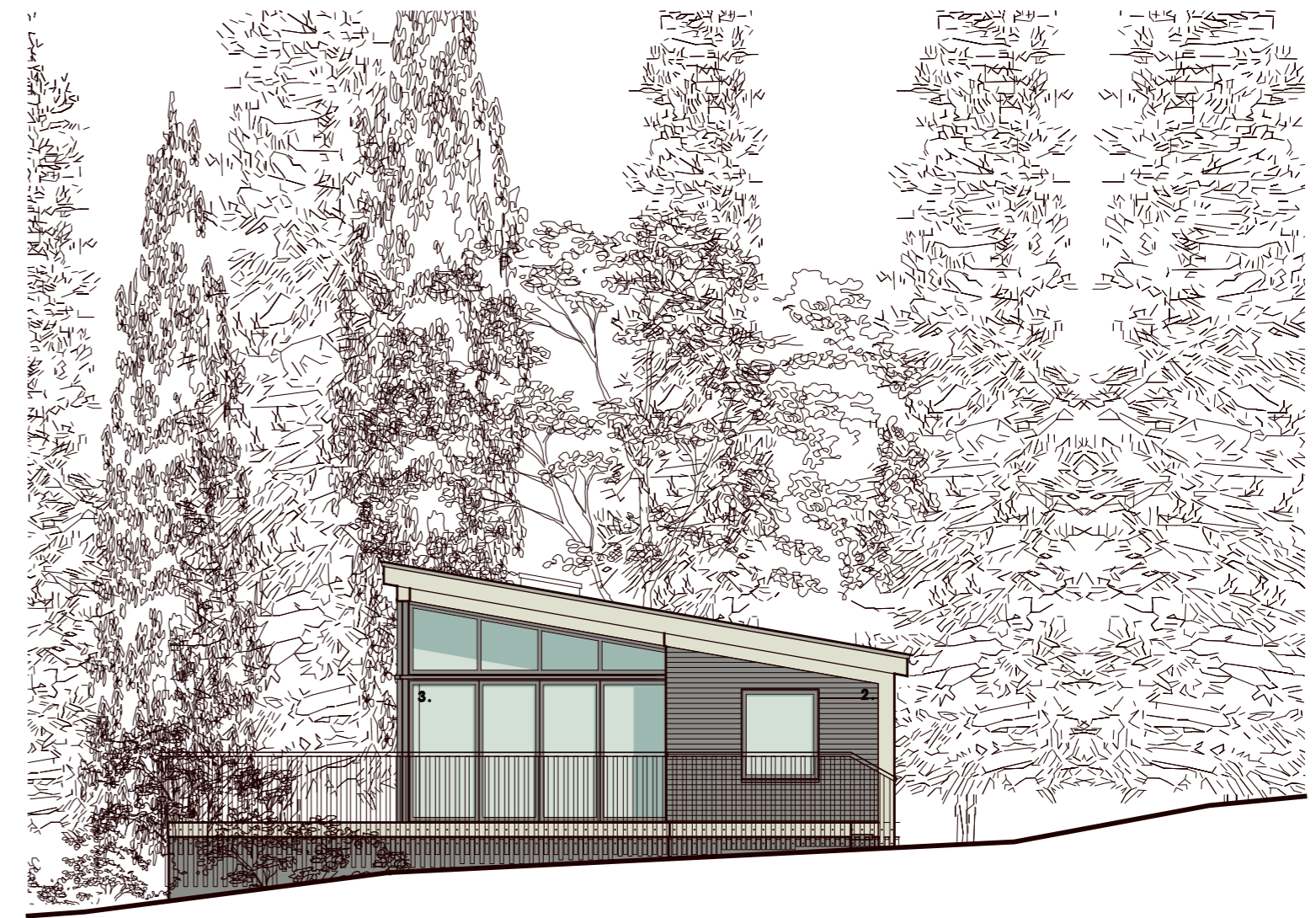

SOUTH ELEVATION 1 : 100  
AS PROPOSED

NYMNP  
 03/11/2022

**MATERIALS KEY**

- 1. LIGHT STAINED RANDOM WIDTH VERTICAL TIMBER BOARDING
- 2. DARK STAINED UNIFORM WIDTH HORIZONTAL TIMBER BOARDING
- 3. DARK FRAMED DOUBLED GLAZED WINDOWS & DOORS
- 4. DARK GREY MEMBRANE ROOF WITH APPLIED STANDING SEAMS
- 5. LIGHT STAINED SLATTED TIMBER HANDRAIL
- 6. DARK FINISHED PLINTH WITH DARK STAINED TIMBER SLATS

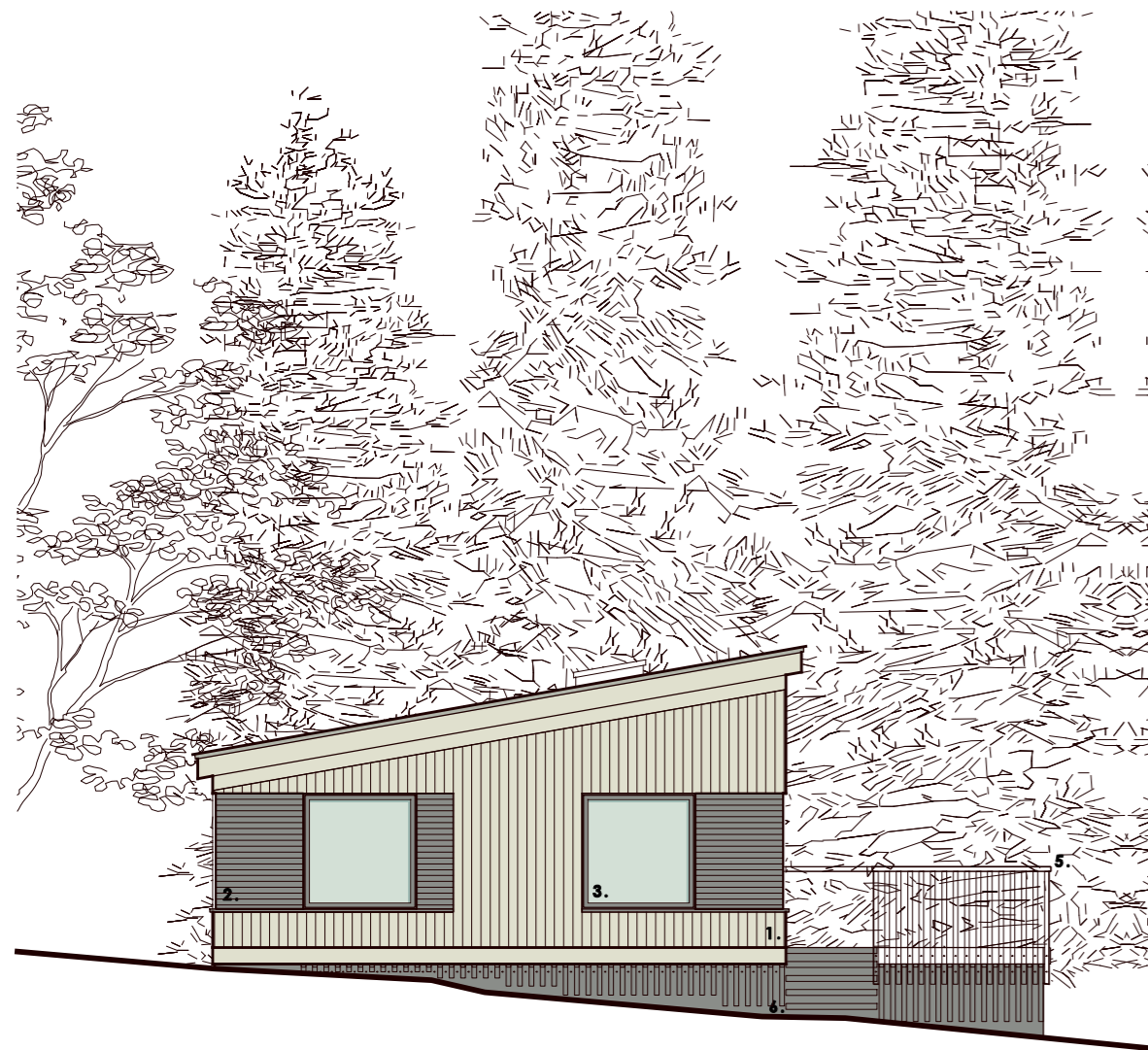

NORTH ELEVATION 1 : 100  
AS PROPOSED

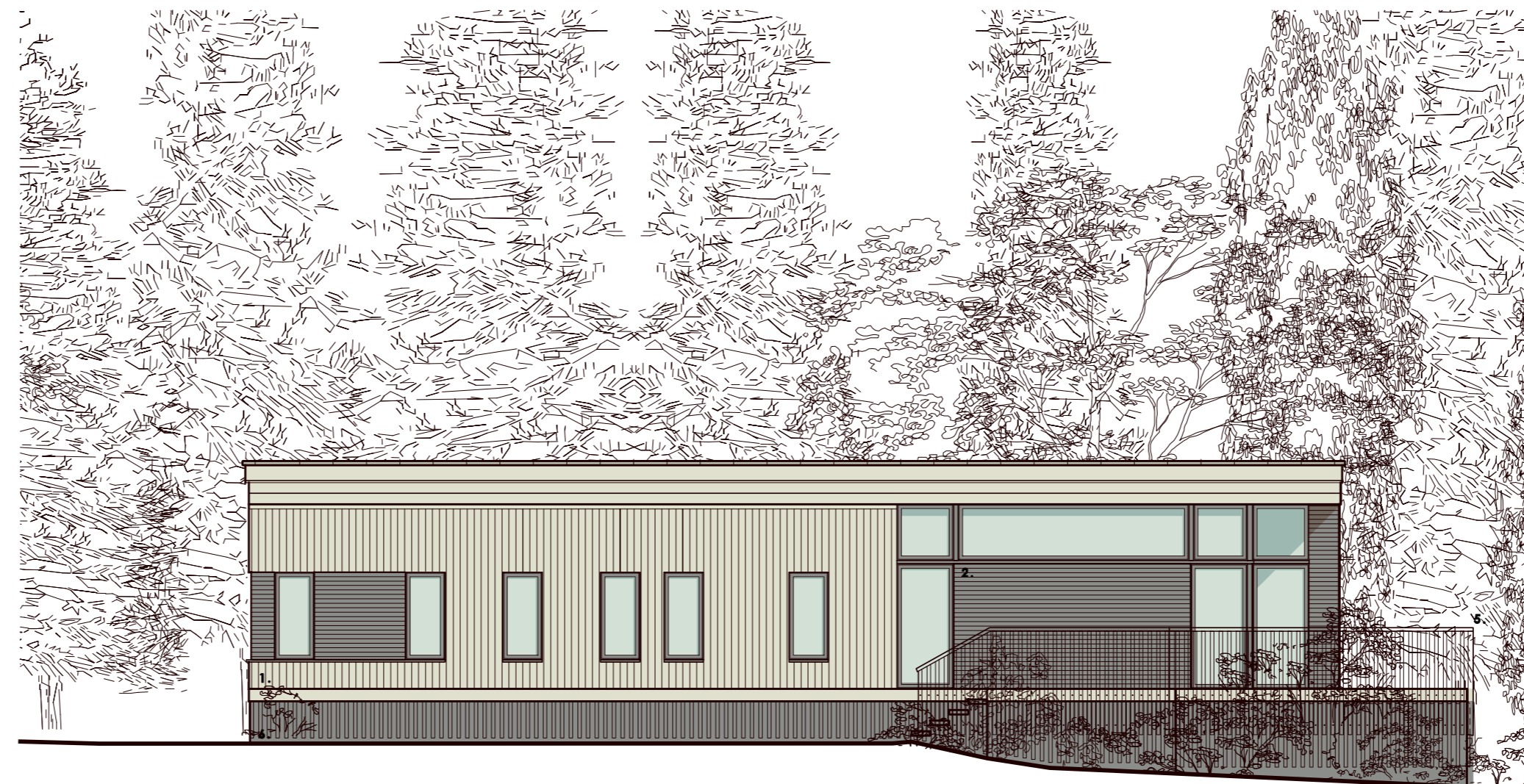

WEST ELEVATION 1 : 100  
AS PROPOSED

27.10.22	PLANNING	A
DATE	DESCRIPTION	REV

PROJECT **CLOUGHTON WOODS  
FOREST LODGES  
FILEY**

DRAWING **TYPE 4M - MONO PITCH  
CABIN ELEVATIONS**

SCALE 1:100 AT A2 | DATE OCTOBER 2021

DRAWING NO. **472.P32(A)**

**neal tuson architects**  
 11 Blackheath Village  
 Blackheath London SE3 9LA

ELEVATIONS  
 AS PROPOSED 1 : 100  
 TYPE 4M - 4 BEDROOM CABIN (MONO PITCH ROOF)



NYMNP

03/11/2022

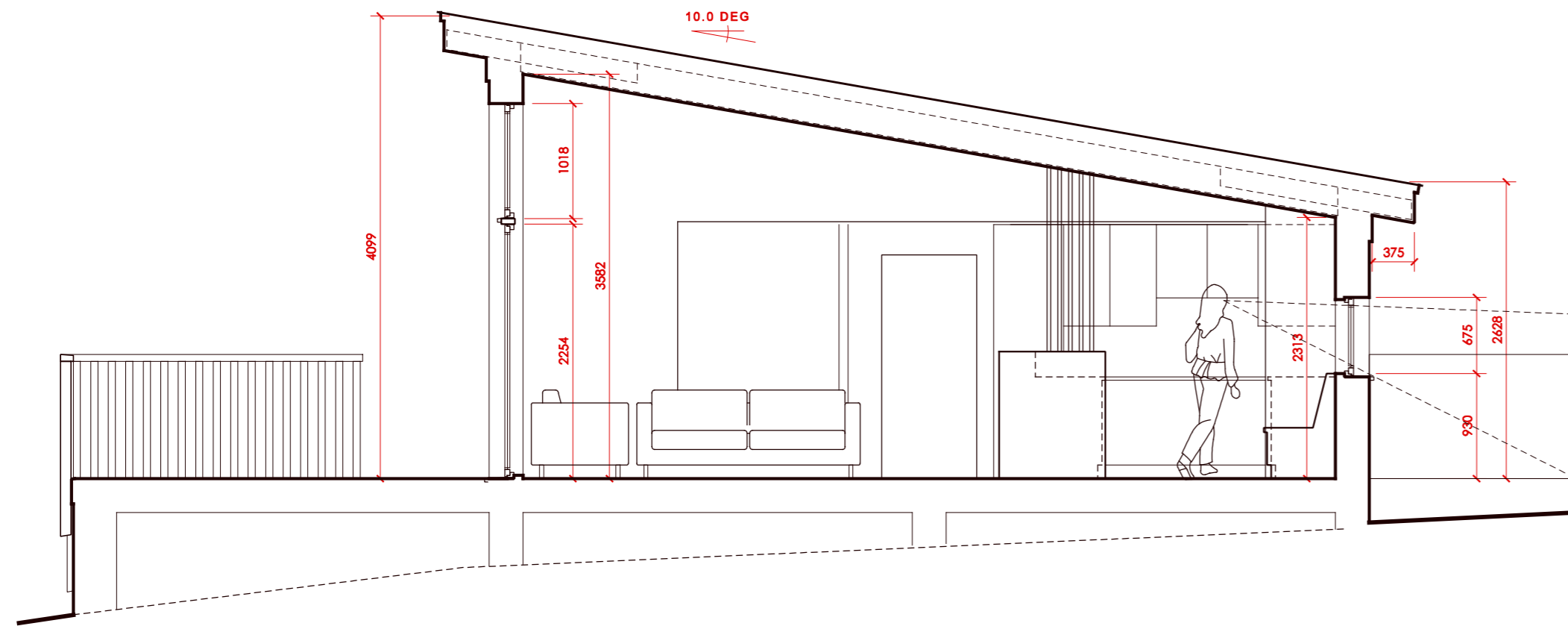

SECTION A - A 1 : 50  
SITTING/DINING AREAS

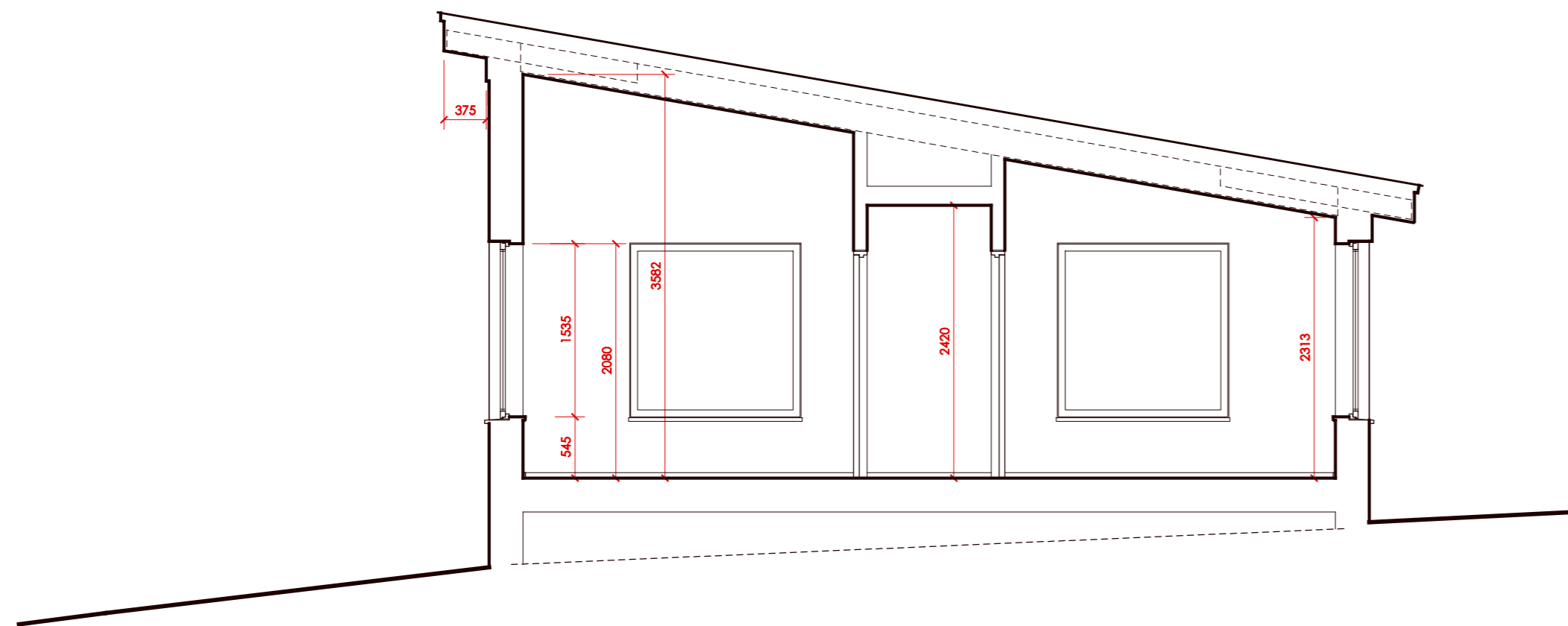

SECTION C - C 1 : 50  
BEDROOMS

DATE	DESCRIPTION	REV
27.10.22	PLANNING	A

PROJECT CLOUGHTON WOODS  
FOREST LODGES  
FILEY

DRAWING  
TYPE 4M - DUAL PITCH  
CABIN SECTIONS A & C

SCALE 1:50 AT A2 | DATE OCTOBER 2021

DRAWING NO.  
472.P33(A)

neal tuson architects  
11 Blackheath Village  
Blackheath London SE3 9LA

© neal tuson architects



A  
P33

NYMNP  
03/11/2022

C  
P33

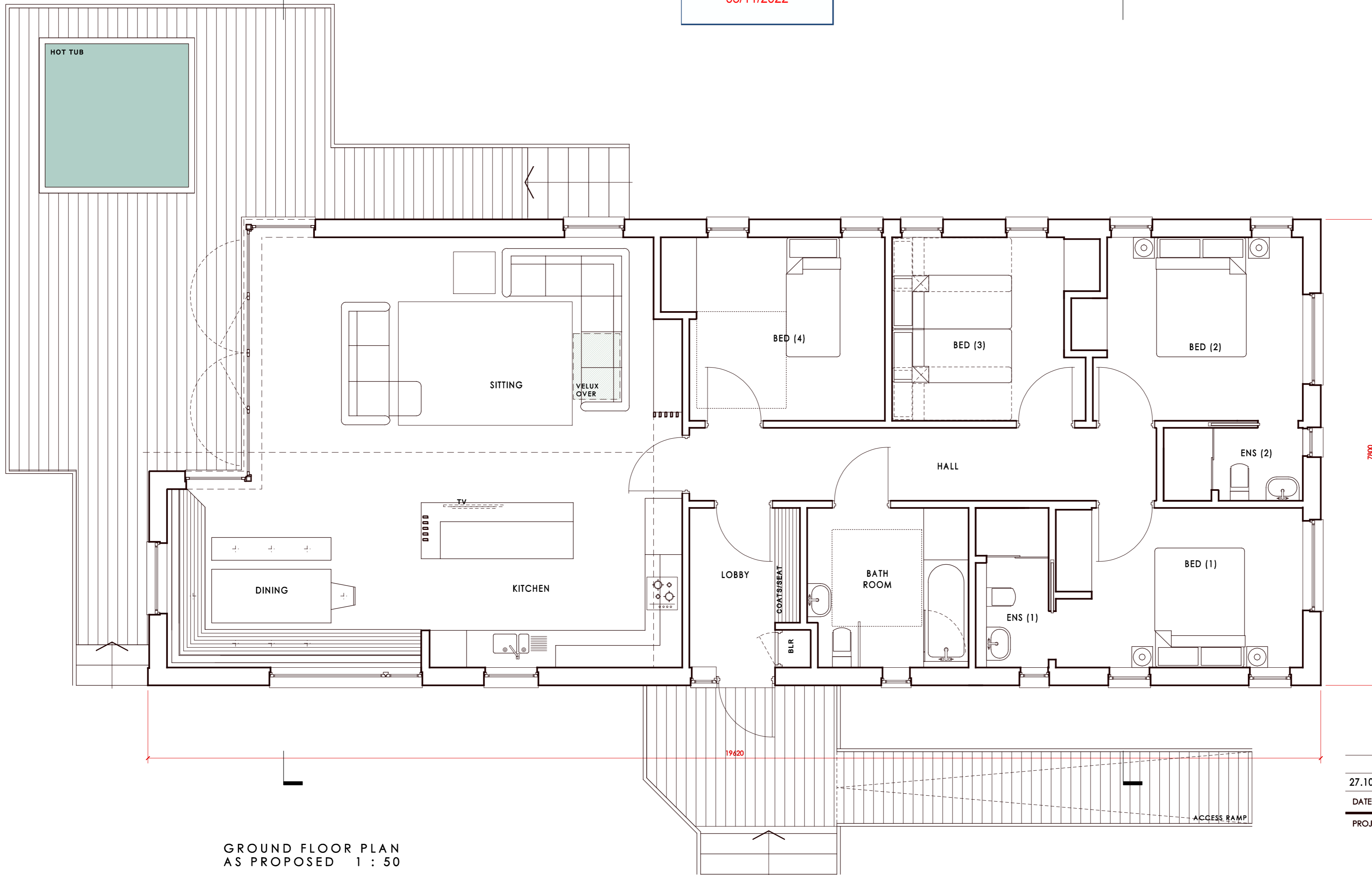

GROUND FLOOR PLAN  
AS PROPOSED 1 : 50

TYPE 4M/D - 4 BEDROOM FAMILY CABIN (8 PERSON)  
DISABLED ACCESS - INCLUSIVE BATHROOM

27.10.22	PLANNING	A
DATE	DESCRIPTION	REV

PROJECT **CLOUGHTON WOODS  
FOREST LODGES  
FILEY**

DRAWING  
**TYPE 4M - 4 BEDROOM  
CABIN PLAN (DISABLED)**

SCALE 1:50 AT A2 | DATE OCTOBER 2021

DRAWING NO.  
**472.P50(A)**

**neal tuson architects**  
11 Blackheath Village  
Blackheath London SE3 9LA



A  
P33

NYMNP  
03/11/2022

C  
P33

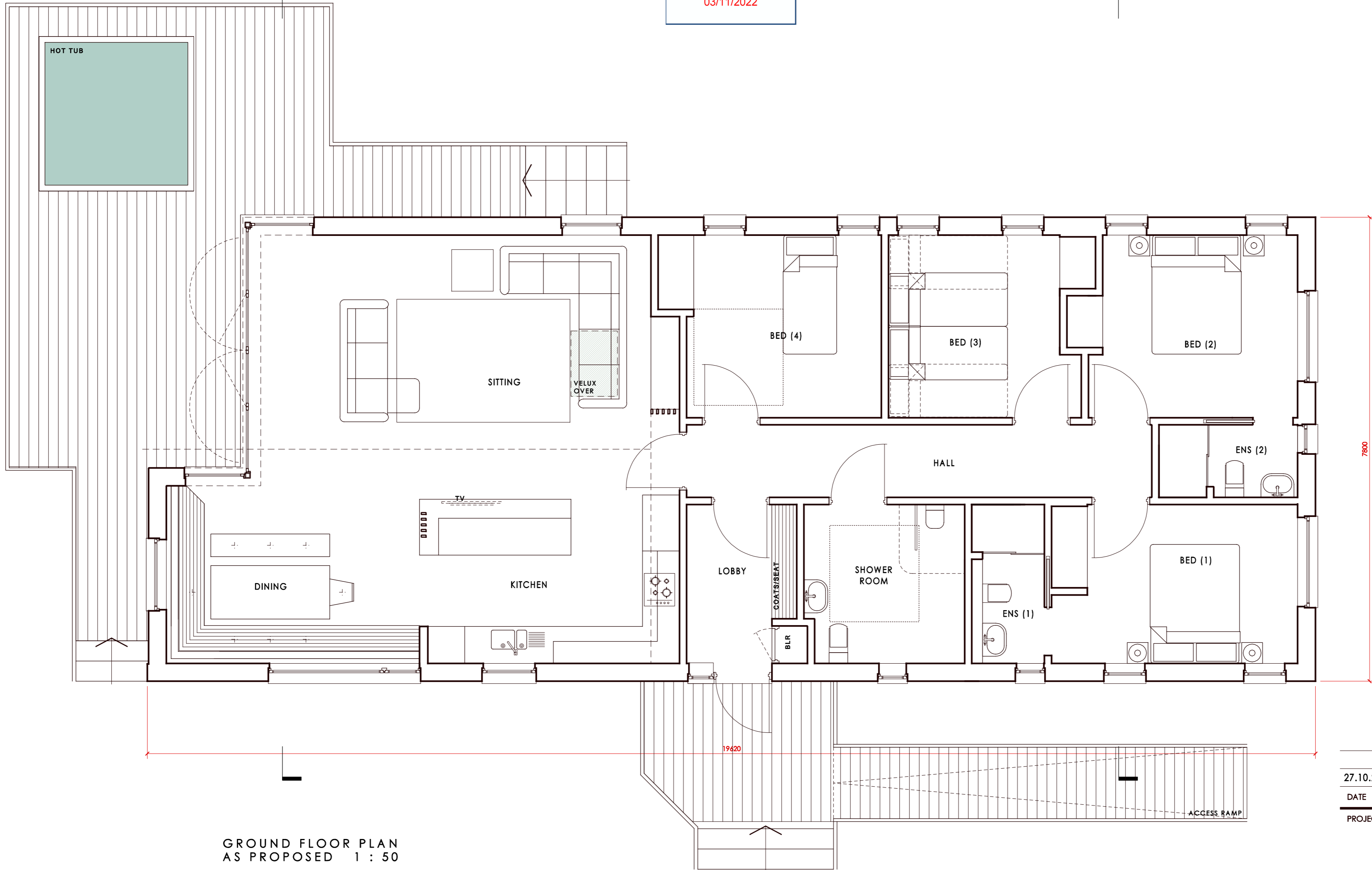

GROUND FLOOR PLAN  
AS PROPOSED 1 : 50

TYPE 4M/D - 4 BEDROOM FAMILY CABIN (8 PERSON)  
DISABLED ACCESS - INCLUSIVE SHOWER ROOM

27.10.22	PLANNING	A
DATE	DESCRIPTION	REV

PROJECT  
**CLOUGHTON WOODS  
FOREST LODGES  
FILEY**

DRAWING  
**TYPE 4M - 4 BEDROOM  
CABIN PLAN (DISABLED)**

SCALE 1:50 AT A2 | DATE OCTOBER 2021

DRAWING NO.  
**472.P51(A)**

**neal tuson architects**  
11 Blackheath Village  
Blackheath London SE3 9LA

© neal tuson architects



A  
P43

C  
P43

NYMNP  
03/11/2022

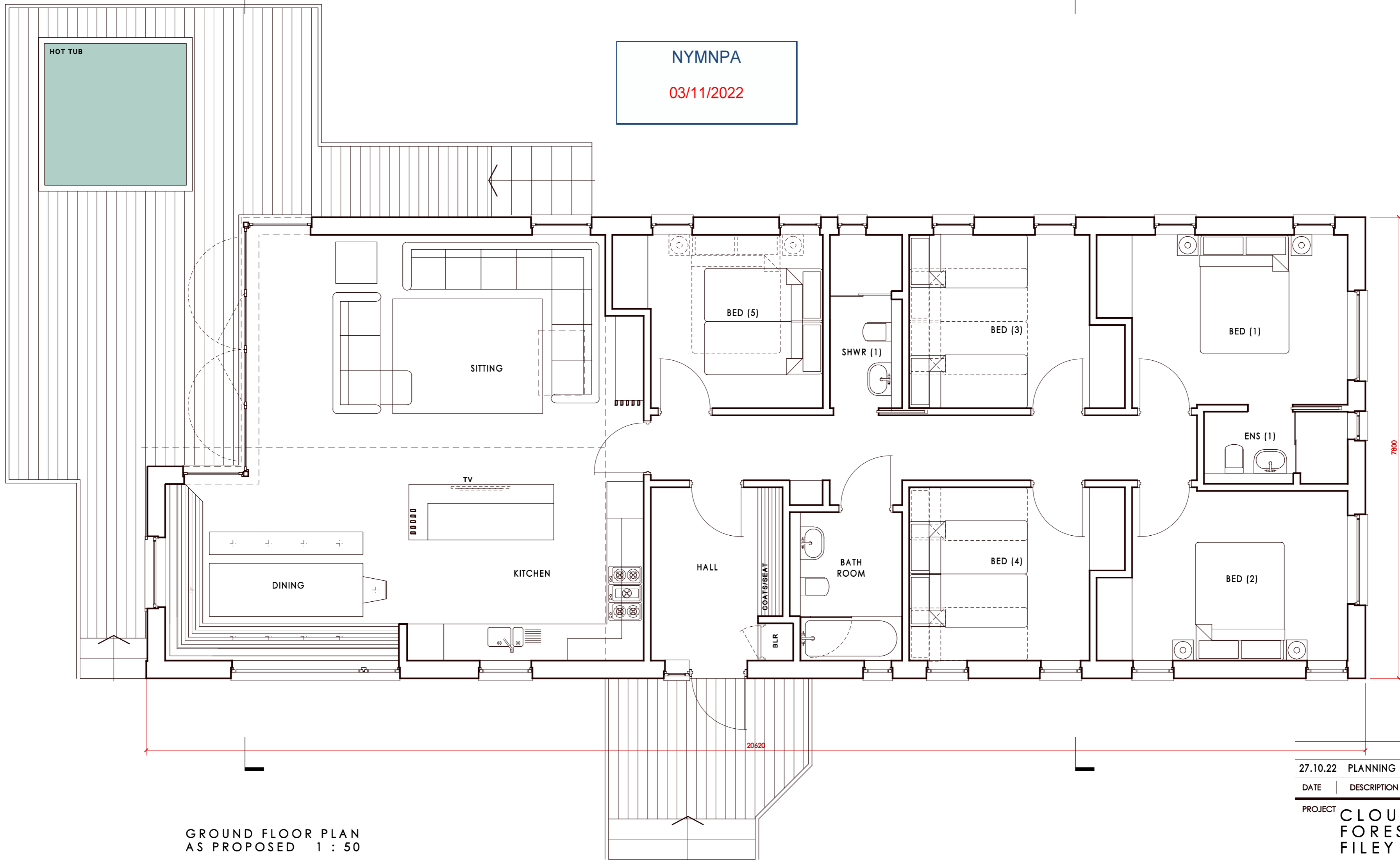

GROUND FLOOR PLAN  
AS PROPOSED 1 : 50

TYPE 5M - 5 BEDROOM CABIN (10 PERSON) - MONO PITCH ROOF

27.10.22	PLANNING	A
DATE	DESCRIPTION	REV

PROJECT  
CLOUGHTON WOODS  
FOREST LODGES  
FILEY

DRAWING  
TYPE 5M - 5 BEDROOM  
CABIN PLAN (MONO ROOF)

SCALE 1:50 AT A2 | DATE OCTOBER 2021

DRAWING NO.  
472.P40(A)

neal tuson architects  
11 Blackheath Village  
Blackheath London SE3 9LA

A  
P43

C  
P43

NYMNP  
03/11/2022

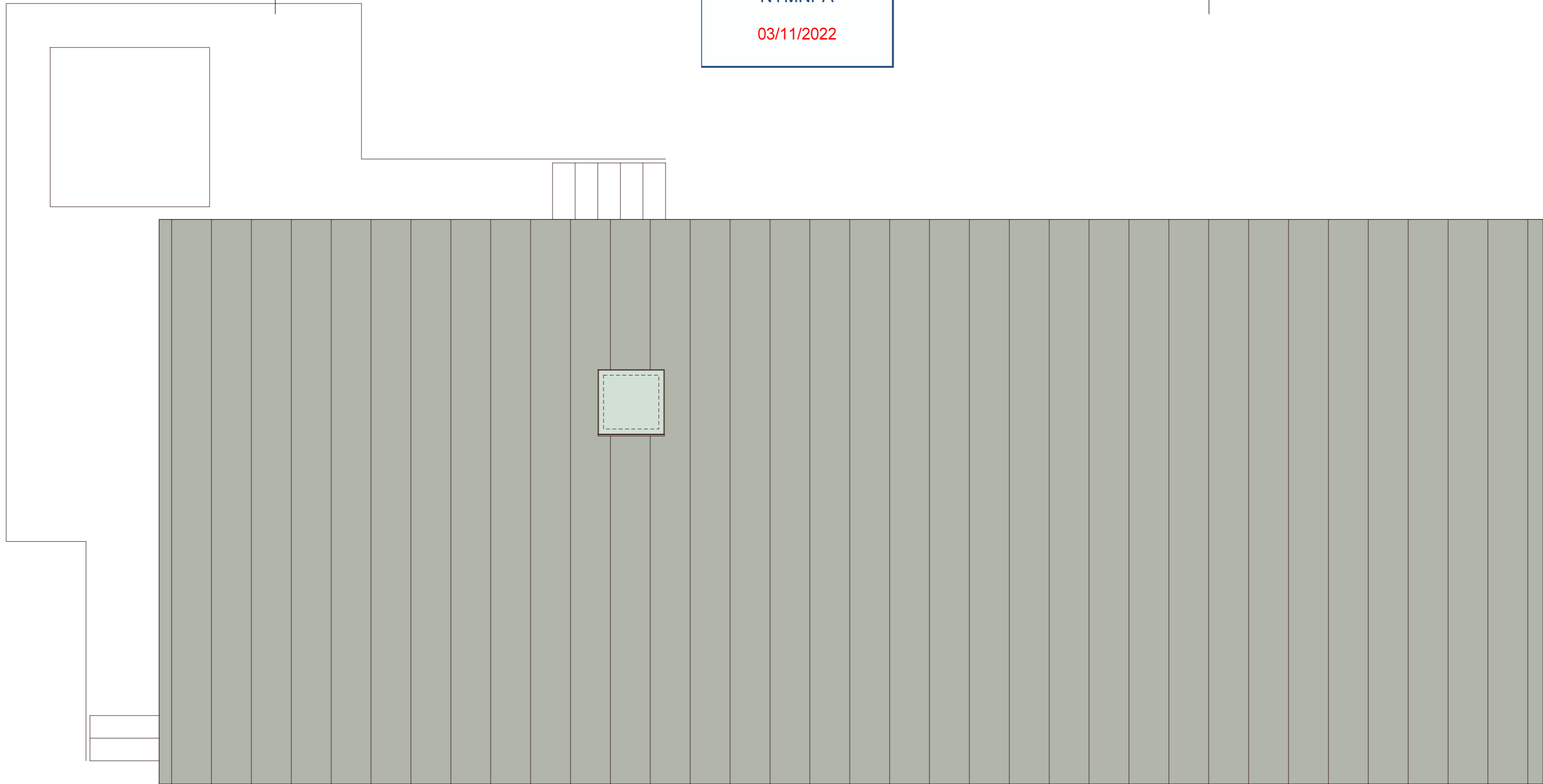

ROOF PLAN  
AS PROPOSED 1 : 50

TYPE 5M - 5 BEDROOM CABIN (10 PERSON) - MONO PITCH ROOF

27.10.22	PLANNING	A
DATE	DESCRIPTION	REV

PROJECT CLOUGHTON WOODS  
FOREST LODGES  
FILEY

DRAWING TYPE 5M - 5 BEDROOM  
CABIN PLAN (MONO ROOF)

SCALE 1:50 AT A2 | DATE OCTOBER 2021

DRAWING NO.  
**472.P41(A)**

**neal tuson architects**  
11 Blackheath Village  
Blackheath London SE3 9LA

© neal tuson architects



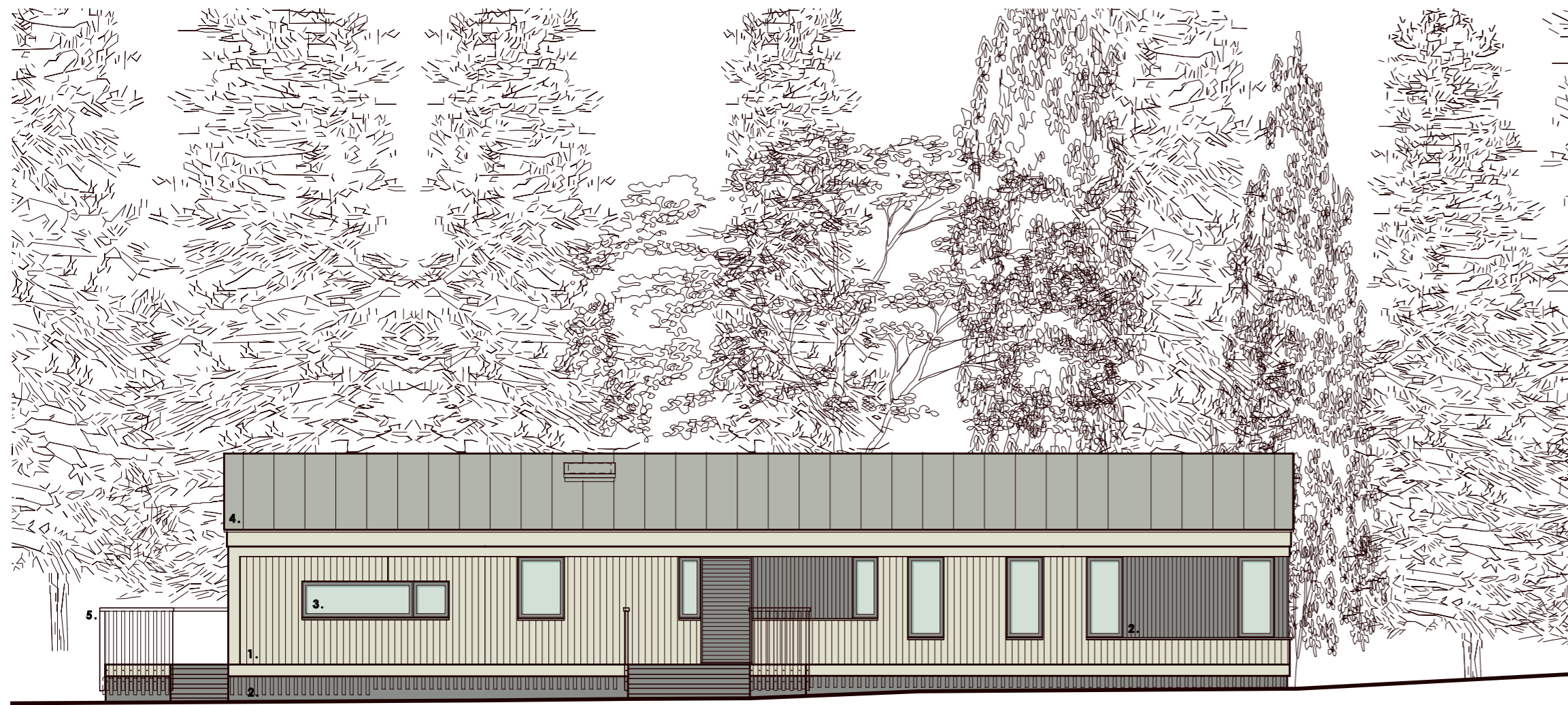

EAST ELEVATION 1 : 100  
AS PROPOSED

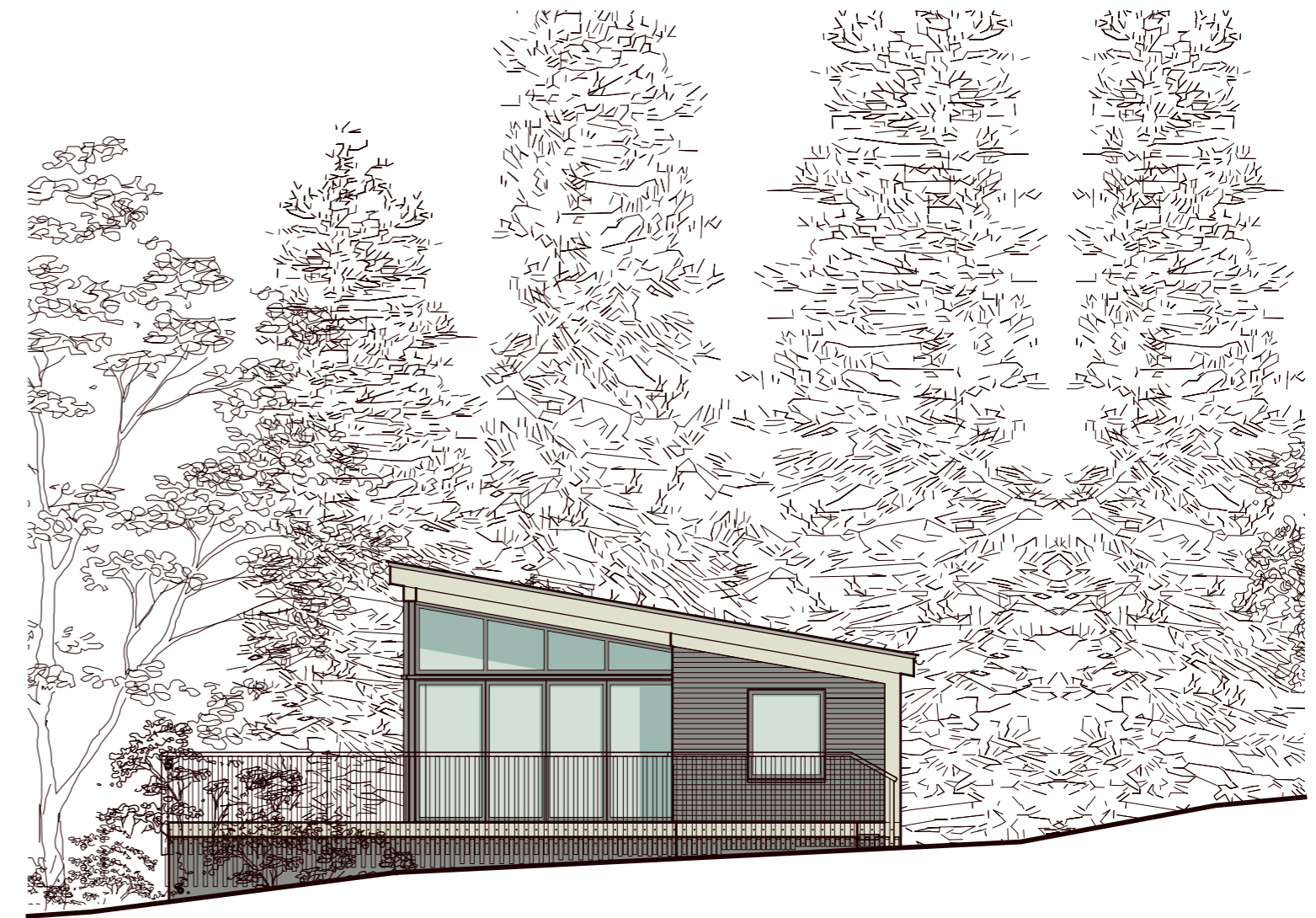

SOUTH ELEVATION 1 : 100  
AS PROPOSED

NYMNP  
 03/11/2022

**MATERIALS KEY**

- 1. LIGHT STAINED RANDOM WIDTH VERTICAL TIMBER BOARDING
- 2. DARK STAINED UNIFORM WIDTH HORIZONTAL TIMBER BOARDING
- 3. DARK FRAMED DOUBLED GLAZED WINDOWS & DOORS
- 4. DARK GREY MEMBRANE ROOF WITH APPLIED STANDING SEAMS
- 5. LIGHT STAINED SLATTED TIMBER HANDRAIL
- 6. DARK FINISHED PLINTH WITH DARK STAINED TIMBER SLATS

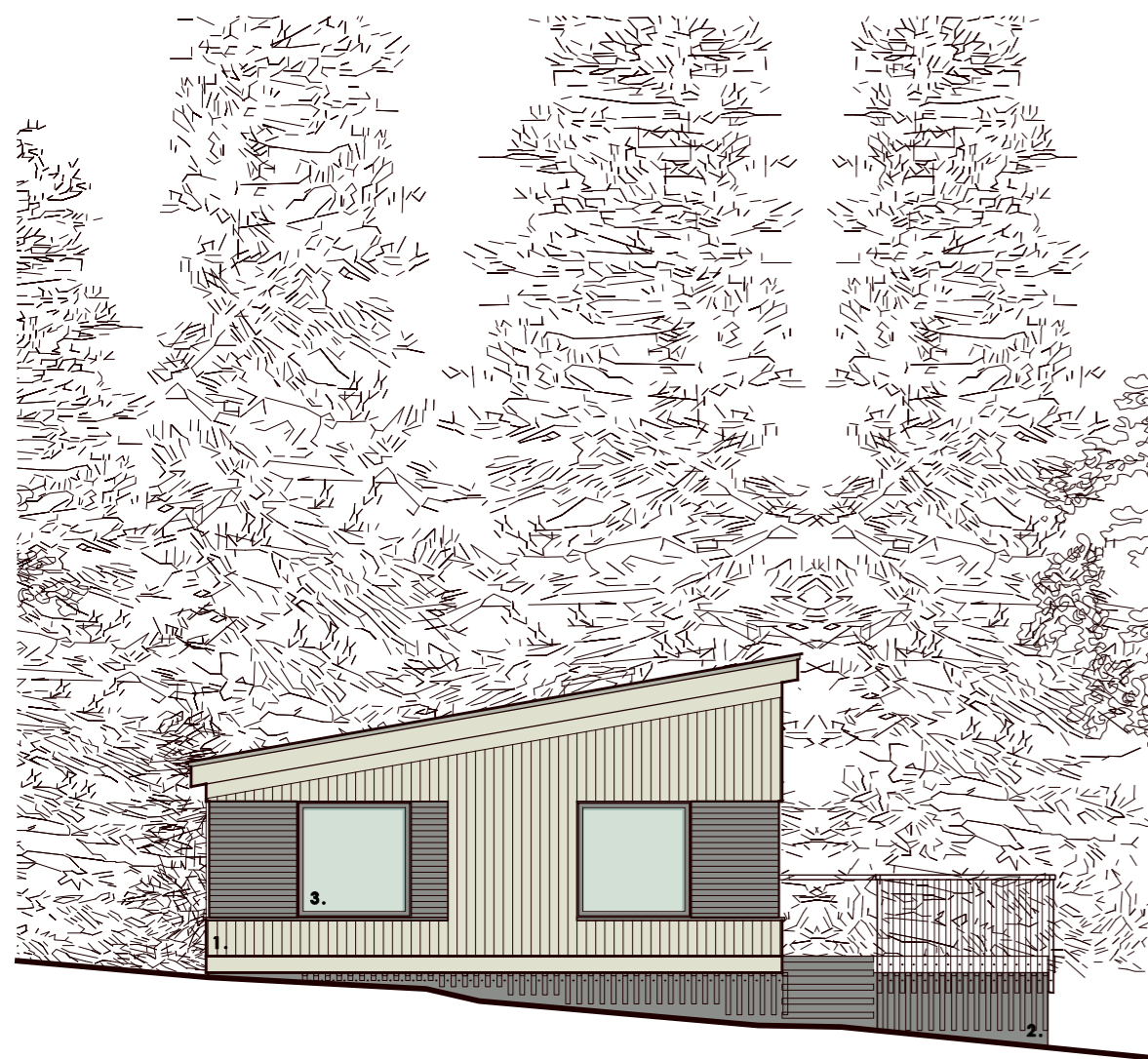

NORTH ELEVATION 1 : 100  
AS PROPOSED

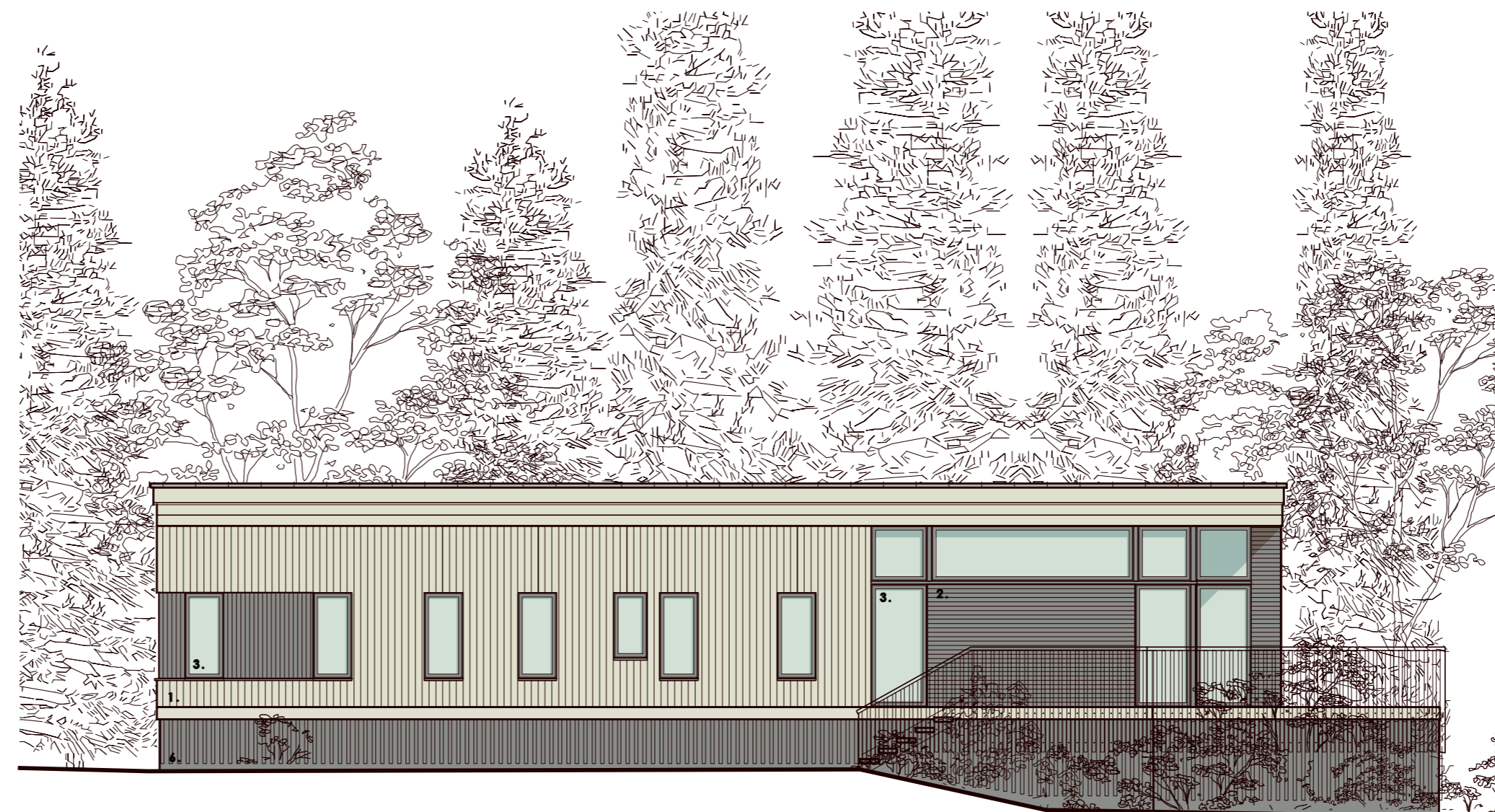

WEST ELEVATION 1 : 100  
AS PROPOSED

27.10.22	PLANNING	A
DATE	DESCRIPTION	REV

PROJECT **CLOUGHTON WOODS  
FOREST LODGES  
FILEY**

DRAWING **TYPE 5M - MONO PITCH  
CABIN ELEVATIONS**

SCALE 1:100 AT A2 | DATE OCTOBER 2021

DRAWING NO. **472.P42(A)**

**neal tuson architects**  
 11 Blackheath Village  
 Blackheath London SE3 9LA

ELEVATIONS  
AS PROPOSED 1 : 100

TYPE 5F - 5 BEDROOM FAMILY CABIN (MONO PITCH ROOF)



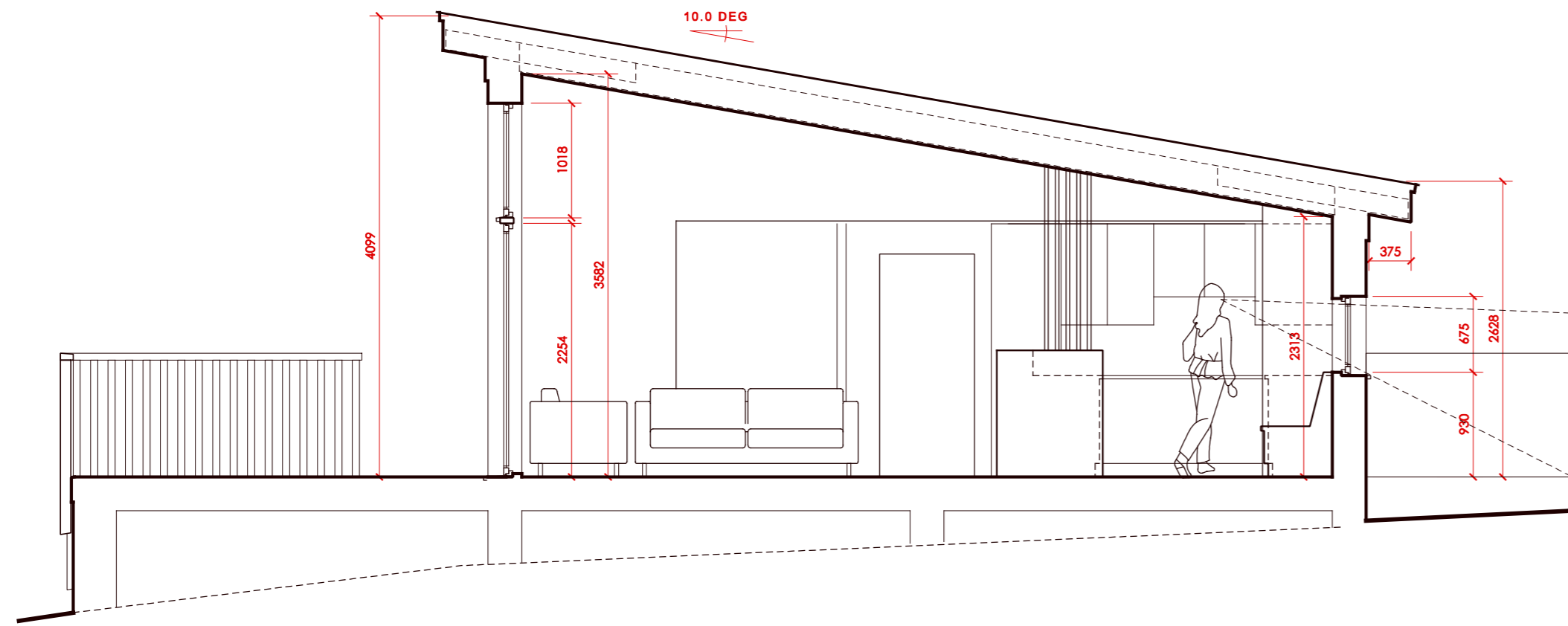

SECTION A - A 1 : 50  
SITTING/DINING AREAS

NYMNP  
03/11/2022

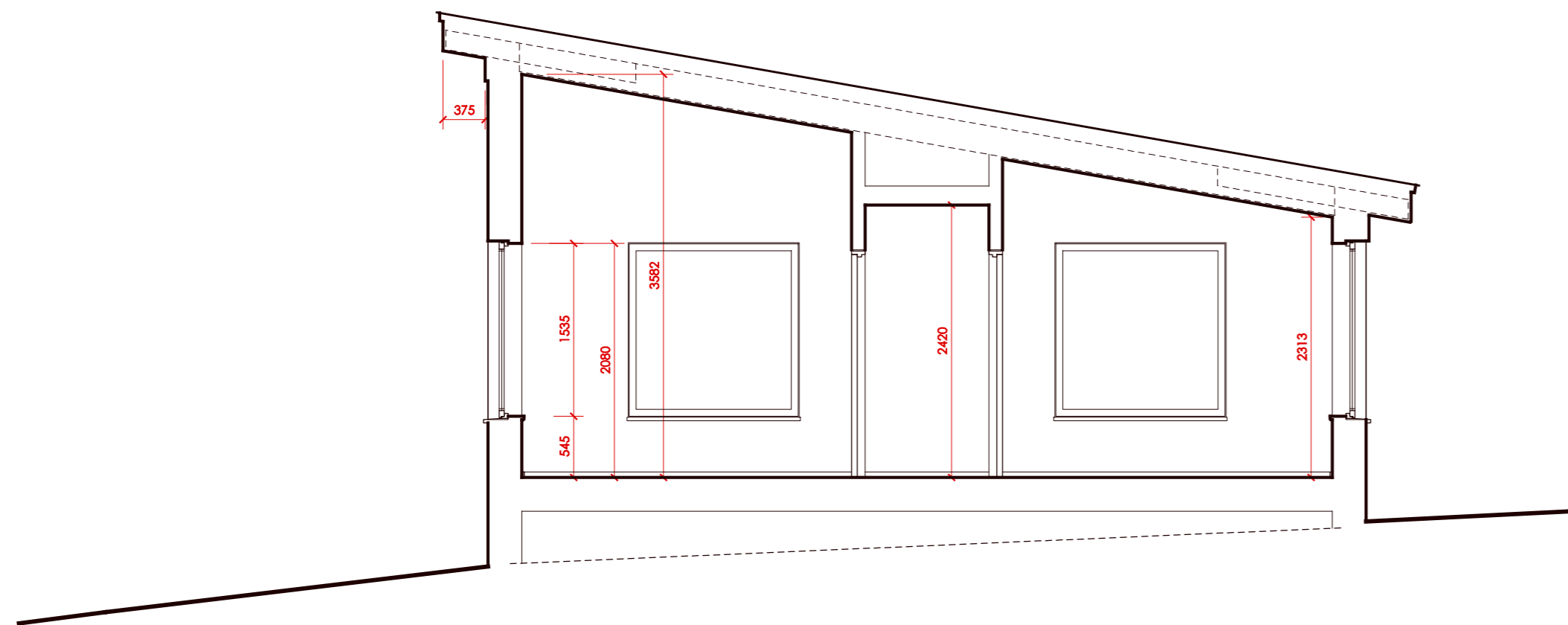

SECTION C - C 1 : 50  
BEDROOMS

DATE	DESCRIPTION	REV
27.10.22	PLANNING	A

PROJECT CLOUGHTON WOODS  
FOREST LODGES  
FILEY

DRAWING TYPE 5M - MONO PITCH  
CABIN SECTIONS A & C

SCALE 1:50 AT A2 | DATE OCTOBER 2021

DRAWING NO. 472.P43(A)

neal tuson architects  
11 Blackheath Village  
Blackheath London SE3 9LA

