

---

**From:** Nick Walters

**Sent:** 09 December 2022 10:44

**To:** Hilary Saunders

**Cc:** Charlotte Harrison

**Subject:** A346 RE: New application post - NYM/2022/0841 - Egton Slaughterhouse, High Street, Egton

Dear Hilary,

<https://www.dropbox.com>

Please find attached a link to an updated 10006 rev P7 drawing with the boundary line corrected.

With reference to the further comment about the positioning of the new wall to the northern boundary:

It's my understanding that there are 2 wall positions currently on site, one is the existing boundary retaining wall, (the remains of the demolished building) and the preparations for the northern wall of the directors' office suite , which angles slightly away from the boundary.

We are visiting site on Monday & can confirm exactly what is on site.

Kind regards,

Nick Walters



106 Micklegate  
York  
YO1 6JX

[www.massarchitecture.com](http://www.massarchitecture.com)

**From:** Hilary Saunders

**Date:** 6 December 2022 at 10:13:48 GMT

**To:** Charlotte Harrison

**Subject:** RE: New application post - NYM/2022/0841 - Egton Slaughterhouse, High Street, Egton - Third Party

Dear Charlotte,

Please see comments we have received below re the accuracy of the plans:-

On drawing 10006 the site boundary is yet again shown incorrectly. The northern wall is a party wall, it is not 100% within the site boundary. This has been corrected previously but again has been shown incorrectly.

The northerly most proposed wall on drawing 10006 is shown as deviating from the boundary. This wall is already well under construction and does not follow this new route, it is hard up against the site boundary.

I'd be grateful for corrected plans

Thanks

Hilary

Mrs Hilary Saunders MRTPI  
Planning Team Leader (Development Management)  
North York Moors National Park  
The Old Vicarage  
Bondgate  
Helmsley  
York  
YO62 5BP

[www.northyorkmoors.org.uk](http://www.northyorkmoors.org.uk)



Read the new [Management Plan](#) for the North York Moors National Park

CONFIDENTIALITY: The contents of this message are the views of the author, not necessarily the views of the North York Moors National Park Authority. This is a private message intended for the named addressee(s) only. Its contents may be confidential. If you have received this message in error please reply to say so and then delete the message. Any use, copying, disclosure or distribution by anyone other than the addressee is forbidden.

[www.northyorkmoors.org.uk](http://www.northyorkmoors.org.uk)

---

This email has been scanned for email related threats and delivered safely by Mimecast.  
For more information please visit <http://www.mimecast.com>

---

AMENDED

NYMNP

09/12/2022

106 Micklegate  
York  
North Yorkshire  
YO1 6JX

01904 848 898  
admin@massarchitecture.com  
www.massarchitecture.com

NOTES:  
1. Do not scale from this drawing.  
2. All dimensions to be checked on site by the Contractor and such dimensions to be their responsibility.  
3. Report all drawing errors and omissions to the Architect.

CLIENT:  
Andrew Stanforth

PROJECT TITLE:  
TE Offices, Egton

DRAWING TITLE / LOCATION:

Proposed Plans

SCALE @ A1	DATE
1 : 100	23/11/2021

PROJECT #	DRAWN	CHECKED
A346	KH	CH

PROJECT	ORIGIN	ZONE	LEVEL	TYPE	ROLE	NO. #
A346	MAS	XX	GF	DR	A	10006
STATUS: SUITABILITY DESCRIPTION FOR INFORMATION						
REVISION P5						

REV	DESCRIPTION	BY	DATE
P1	Planning Issue	KH	23.11.21
P2	Rooflights & roofs amended	NW	21.01.22
P3	Piggery retained. Note added re. solar film to rooflights	NW	11.02.22
P4	External wall lights, security camera & entrance access control locations added for AOD application	NW	13.10.22
P5	NMA application. Directors Suite footprint amended. Timber cladding indicated	NW	14.11.22
P6	AOD application. Revised external lighting. (Non NMA footprint)	NW	24.11.22
P7	NMA application. Red line boundary corrected to northern boundary.	NW	08.12.22

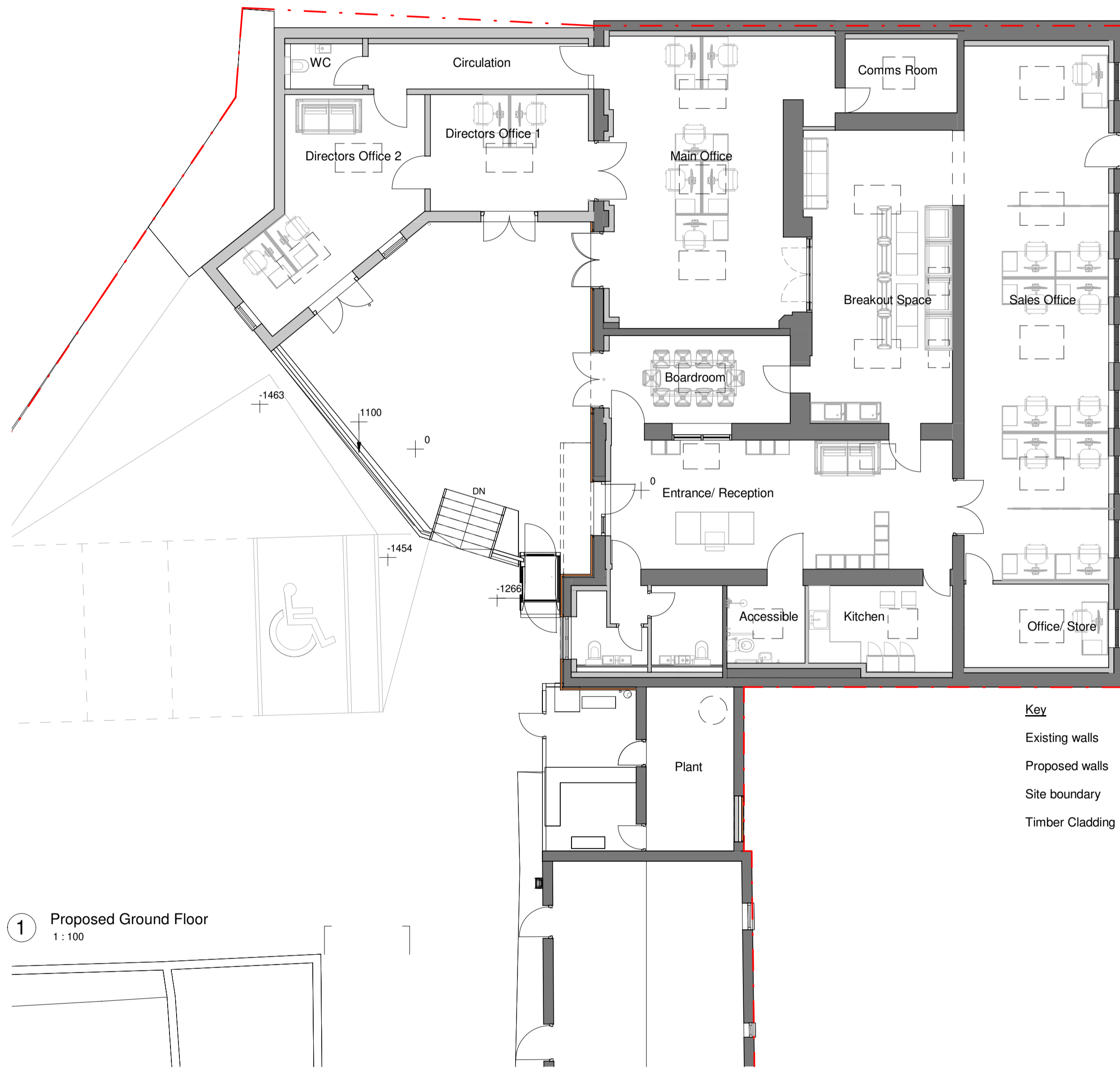

1 Proposed Ground Floor  
1:100

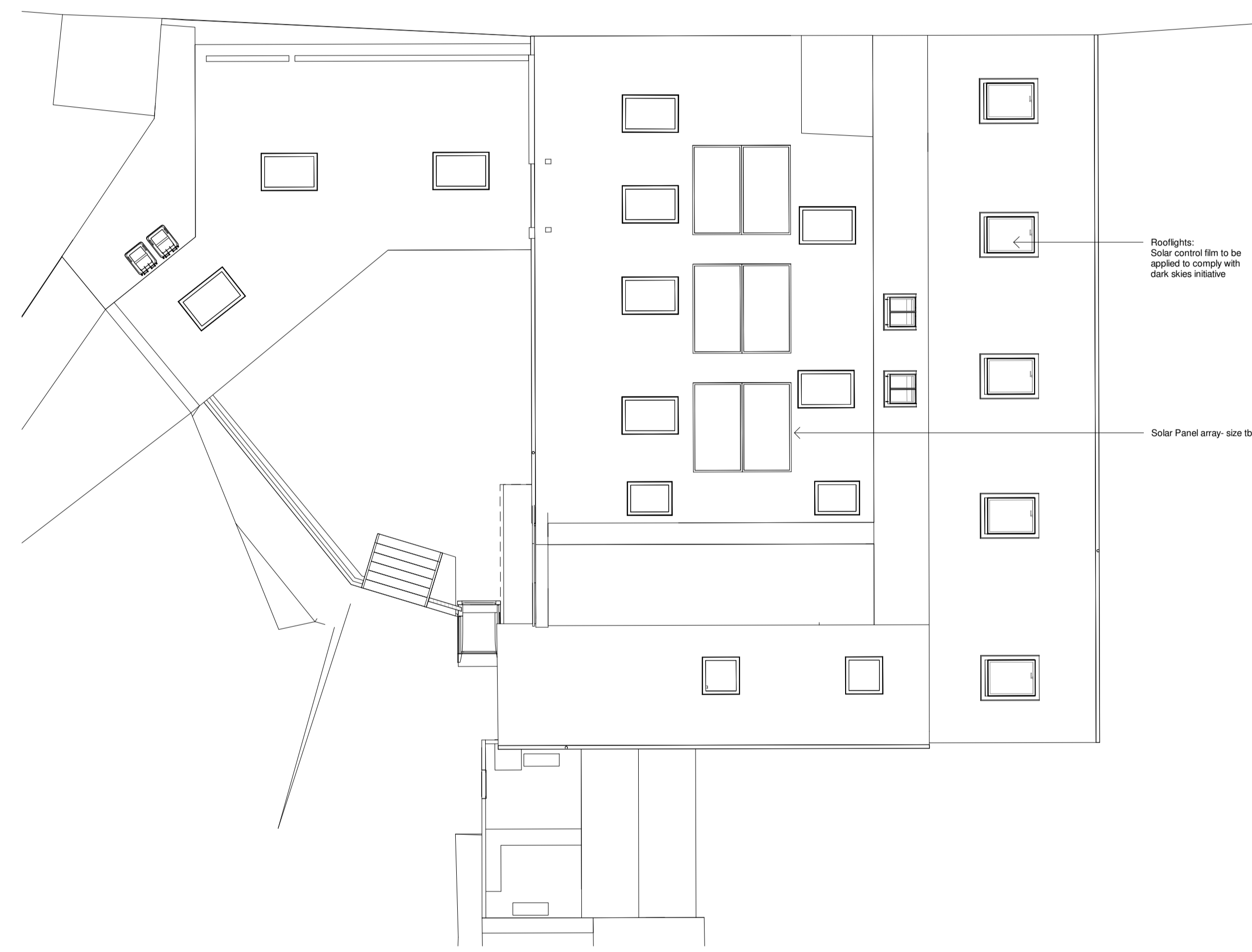

2 Proposed Roof Plan

