

REAR ELEVATION

END ELEVATION

FRONT ELEVATION

END ELEVATION

GROUND FLOOR

FIRST FLOOR

EXISTING

EXISTING

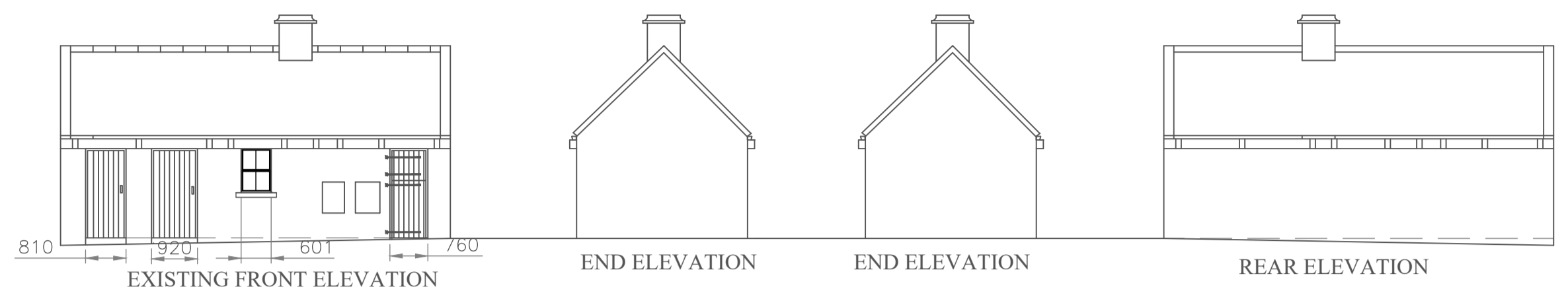

EXISTING FRONT ELEVATION

END ELEVATION

END ELEVATION

REAR ELEVATION

PROPOSED

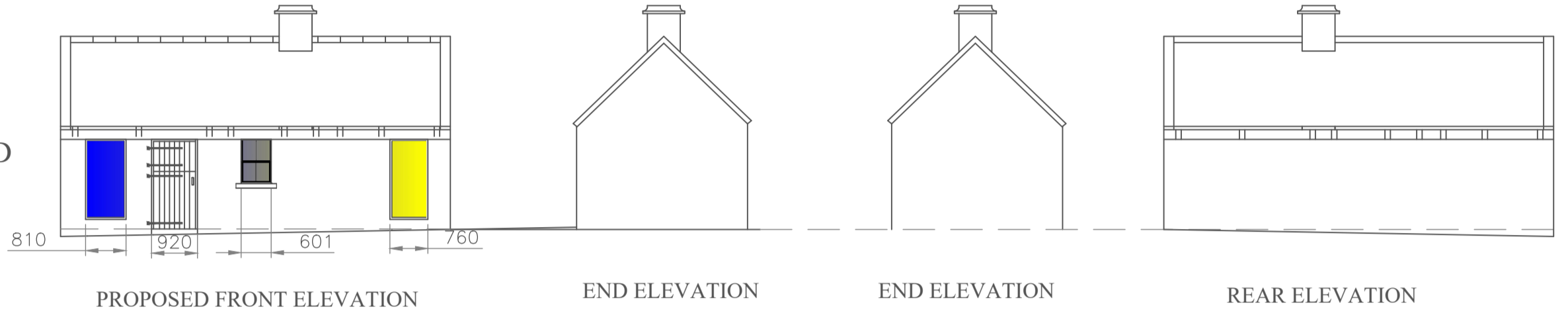

PROPOSED FRONT ELEVATION

END ELEVATION

END ELEVATION

REAR ELEVATION

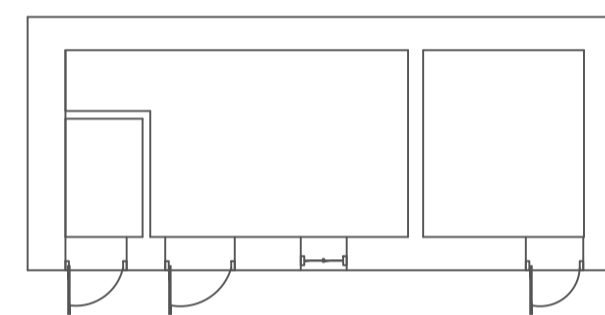

EXISTING FLOOR PLAN

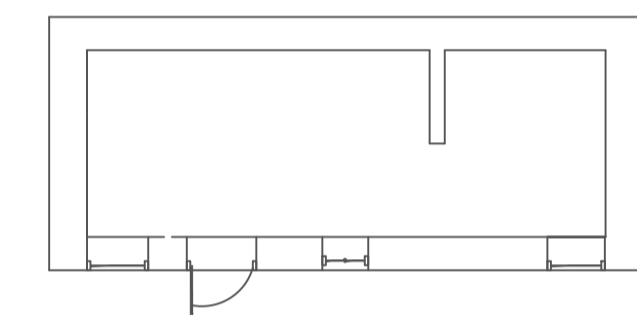

PROPOSED FLOOR PLAN

AMENDED

NYMNP  
14/12/2022



END ELEVATION

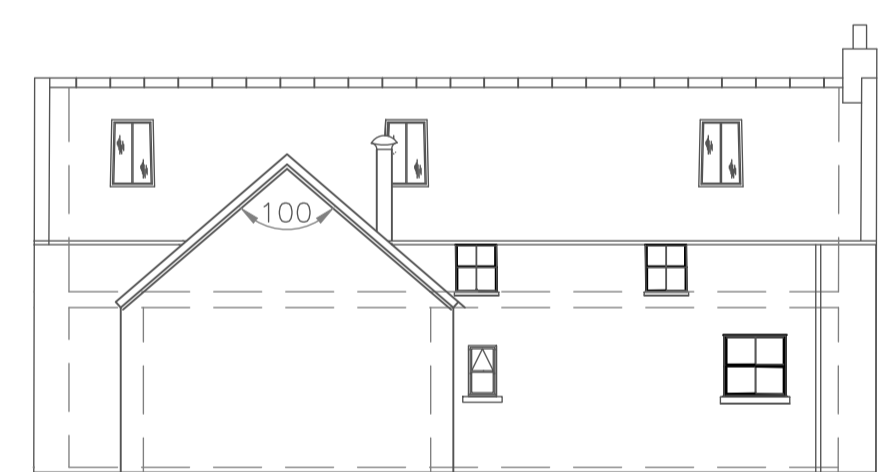

REAR ELEVATION



FRONT ELEVATION

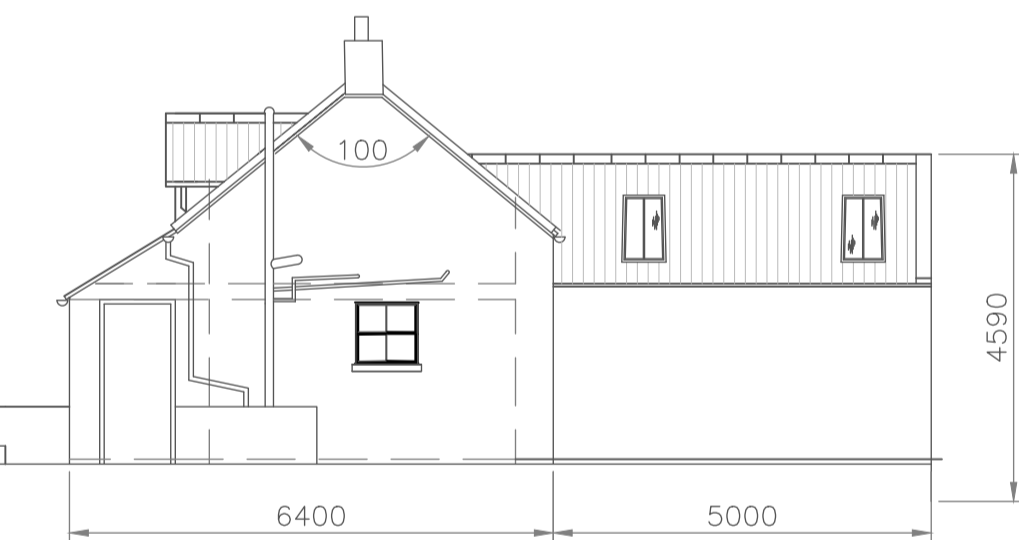

END ELEVATION

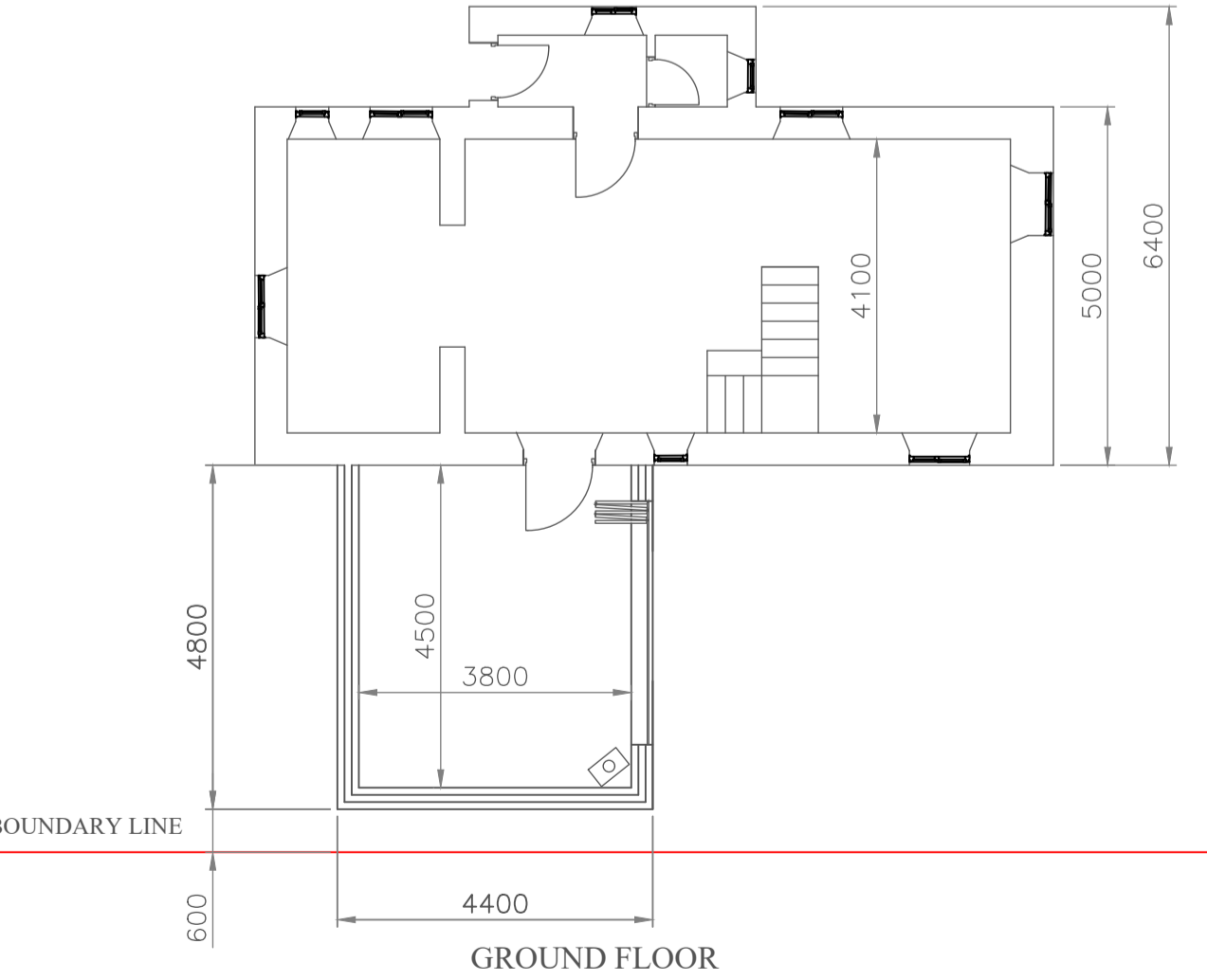

GROUND FLOOR

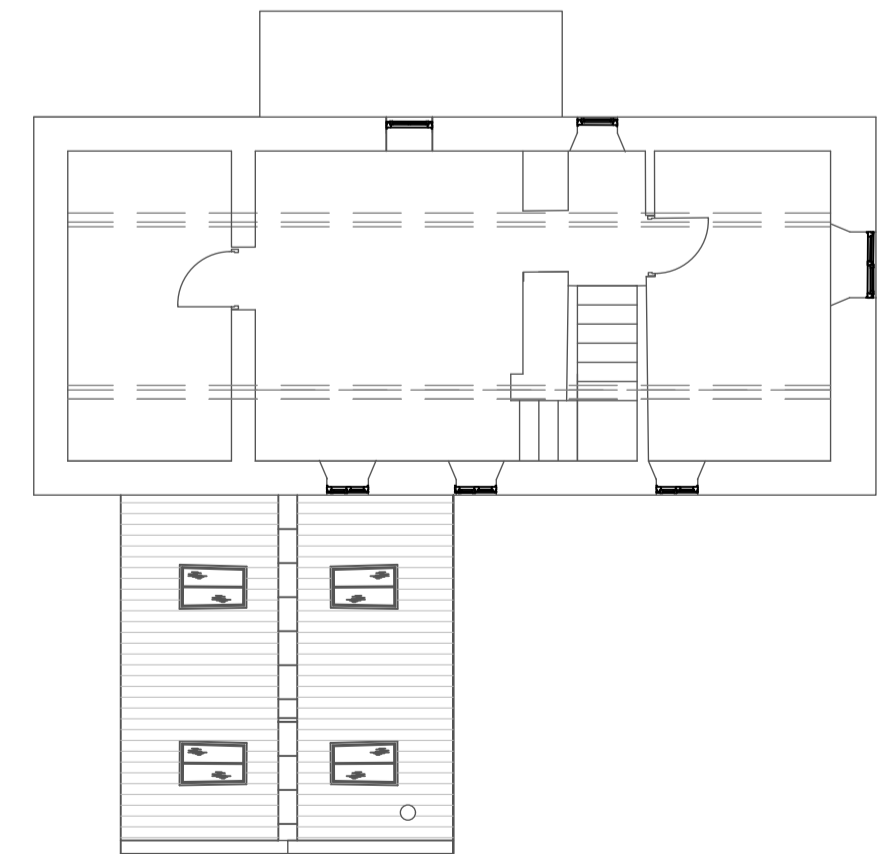

FIRST FLOOR

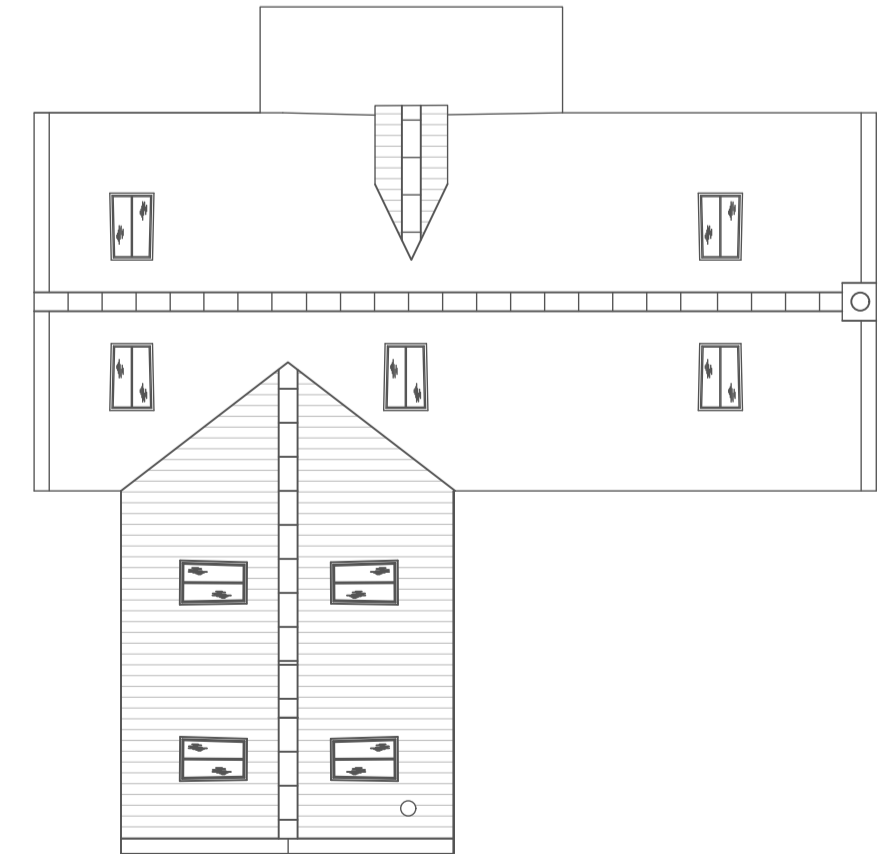

VIEW ON ROOF

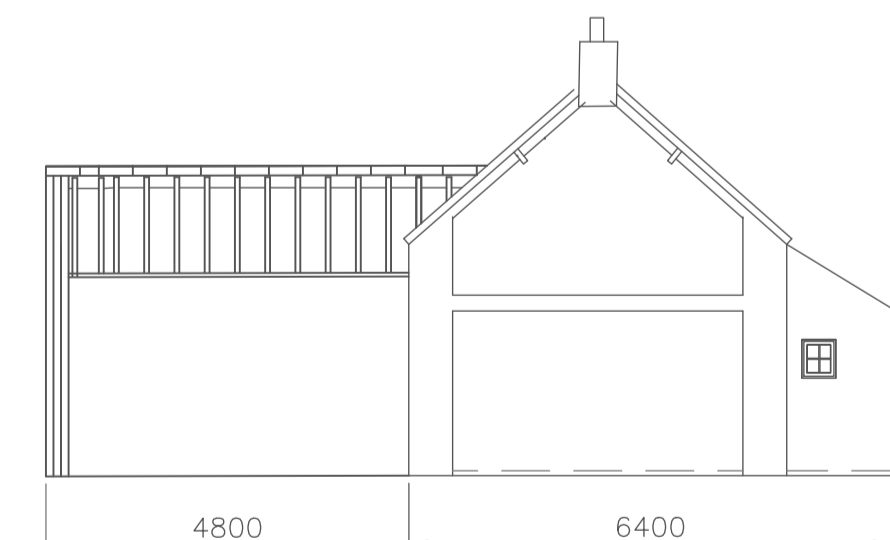

SECTION THROUGH

PROPOSED

THIS DRAWING IS FOR THE PURPOSE OF OBTAINING PLANNING OR BUILDING REGULATIONS APPROVAL ONLY

NOTES	
PROPOSED EXTENSION CONSTRUCTED FROM BLOCK AND RENDER TO MATCH EXISTING REAR AREA OF COTTAGE	
Rev B	Reduction in length of extension from 5.4M to 5.0M. 500mm reduction in dormer width and window matching ground floor units. Addition of dimensions to Studio/Store window
Rev C	reduction in width of new proposed dormer and removal of proposed new kitchen
Rev D	Revised as per telephone conversation.

DESCRIPTION				
Construction of single storey rear extension Construction of first floor pitched roof dormer to front elevation Form studio and store from redundant detached building				
NAME AND ADDRESS				
Ms R Barker Windy Ridge Egton Whitby YO21 1UE				
SCALE	DATE	DRAWING NUMBER	SHEET	REVISION
1:100	25/10/22	RB2022	1	D

14/10/2022 10:30