

© Crown Copyright and database rights 2022
OS Licence no. AC0000805567

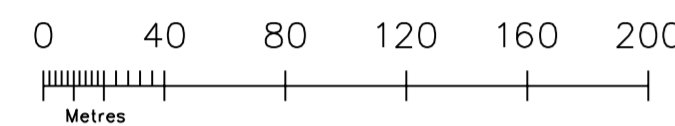

LOCATION PLAN Scale 1:2250 @ A1

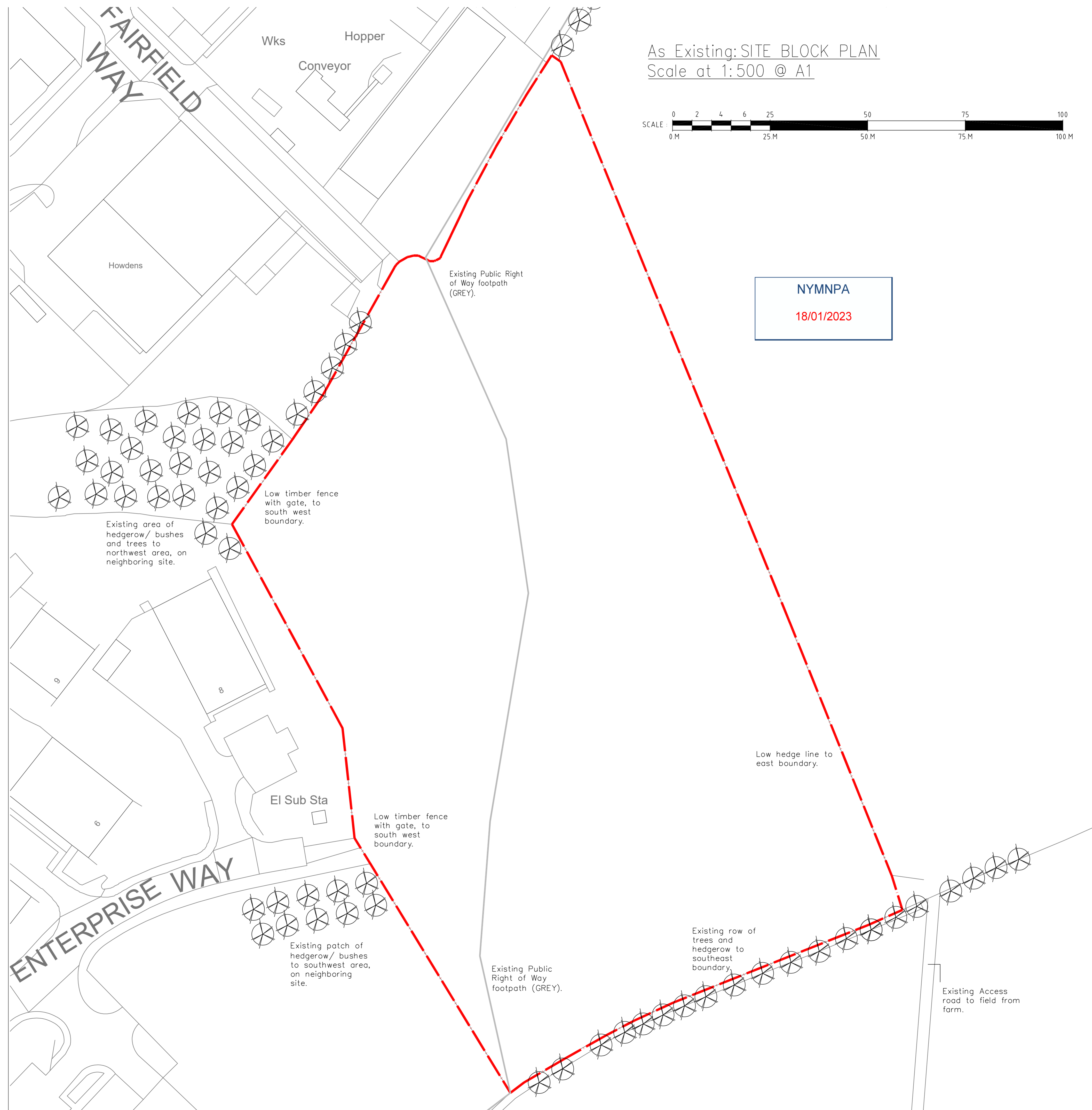
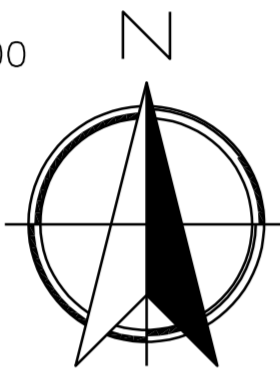

As Existing: SITE BLOCK PLAN
Scale at 1:500 @ A1

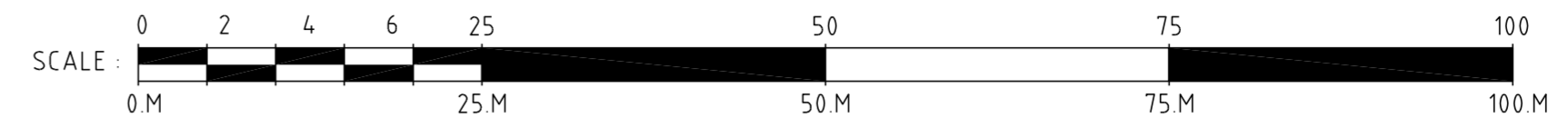

NYMNP
18/01/2023

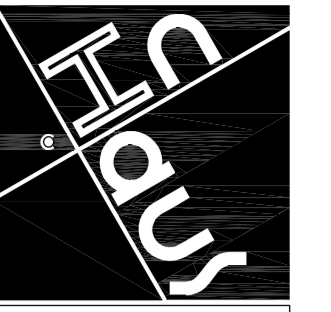

The InHaus Group

The InHaus Group Ltd
Architects & Interior Designers

89 Walkergate
Beverley
East Yorkshire
HU17 9BP

Tel: 07974 402177
email: admin@inhausgroup.co.uk

Company Reg. No.: 12366438

Notes -
This Drawing is copyright of The InHaus Group Ltd and should not be reproduced without permission. All dimensions should be checked on site and any discrepancies notified prior to the commencement of work.

Revisions:

Client:-
Paul Clemitshaw

Project:-
ENTERPRISE WAY
DEVELOPMENT
WHITBY BUSINESS
PARK YO22 4NH

Drawing Title:-
As Existing:
LOCATION PLAN,
BLOCK PLAN

Scale : 1:2250/ 500 @ A1

Date : DEC 22

Drawn : InHaus

Issue : Planning

Dwg No: EW / 001

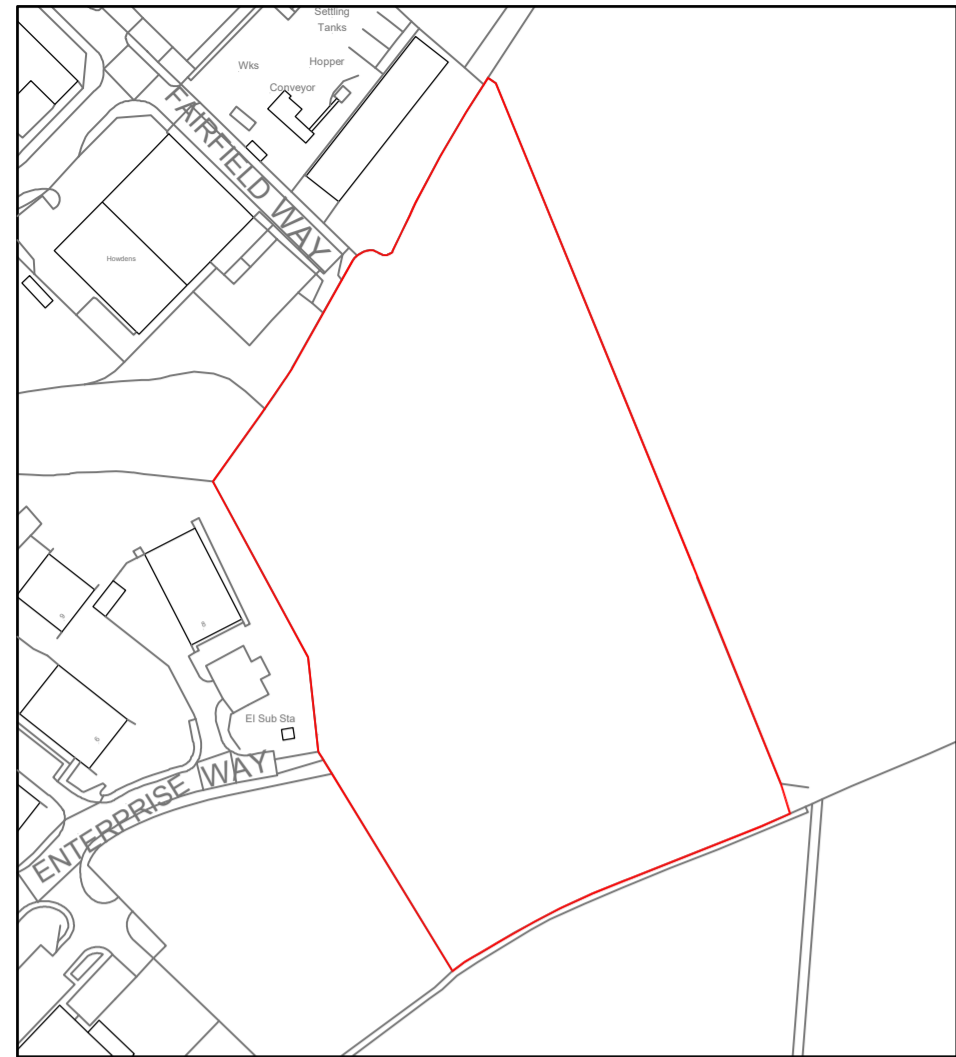

©Crown Copyright and database rights 2022
OS Licence no. AC0000805567

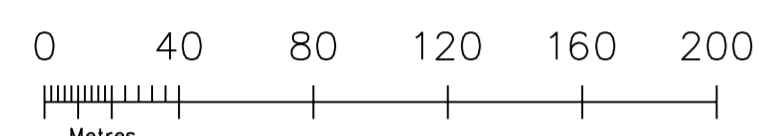

LOCATION PLAN Scale 1:2250 © A1

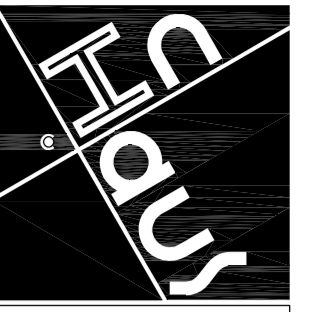
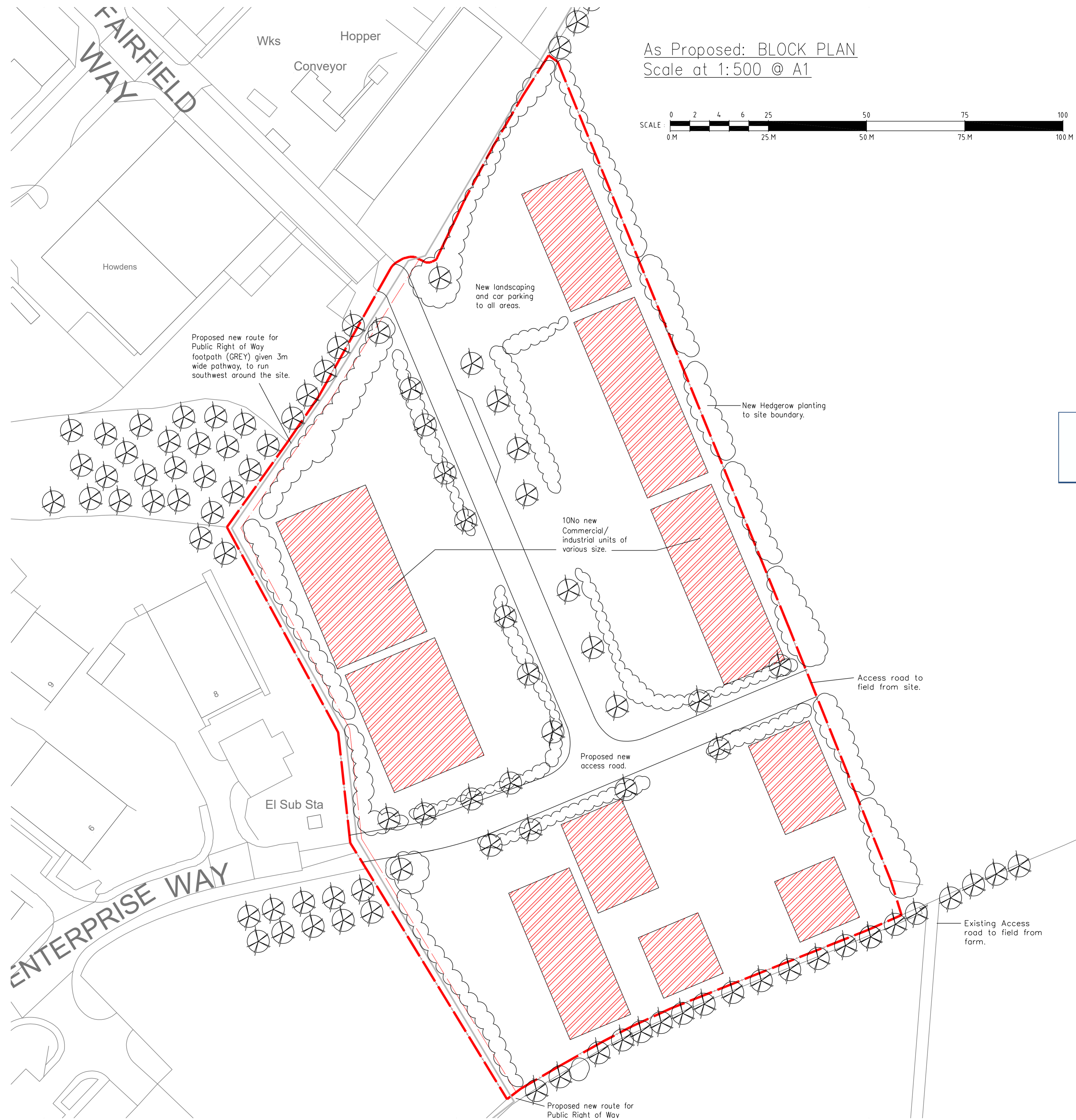
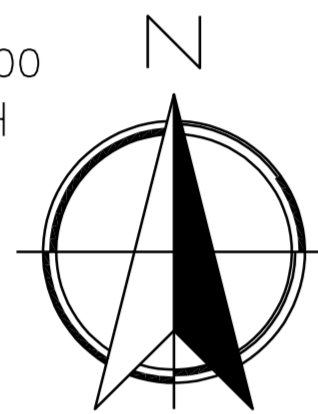

The InHaus Group

The InHaus Group Ltd
Architects & Interior Designers

89 Walkergate
Beverley
East Yorkshire
HU17 9BP

Tel: 07974 402177
email: admin@inhausgroup.co.uk

Company Reg. No: 12364438

Notes:-
This Drawing is copyright of The InHaus Group Ltd and should not be reproduced without permission. All dimensions should be checked on site and any discrepancies notified prior to the commencement of work.

NYMNPA
18/01/2023

Revisions:

Client:-
Paul Clemitshaw

Project:-
ENTERPRISE WAY
DEVELOPMENT
WHITBY BUSINESS
PARK YO22 4NH

Drawing Title:-
As Proposed:
LOCATION PLAN
BLOCK PLAN

Scale : 1:2250/ 500 @ A1

Date : DEC 22

Drawn : InHaus

Issue : Planning

Dwg No: EW / 002

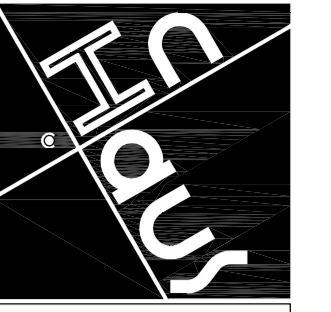

The InHaus Group

The InHaus Group Ltd
Architects & Interior Designers

89 Walkergate
Beverley
East Yorkshire
HU17 9BP

Tel : 07974 402177
email : admin@inhausgroup.co.uk

Company Reg. No.: 1236438

Notes -
This Drawing is copyright of The InHaus Group Ltd and should not be reproduced without permission. All dimensions should be checked on site and any discrepancies notified prior to the commencement of work.

NYMNPA
18/01/2023

BUILDING NUMBER	O/A FOOTPRINT SQ MTR	UNITS WITHIN	UNITS SIZE A	UNITS SIZE B	O/A SQ FT
ONE	543 SQ MTR	ONE			5845 SQ FT
TWO	810 SQ MTR	SIX	138 SQM	*138 SQM	8719 SQ FT
THREE	810 SQ MTR	SIX	138 SQM	*138 SQM	8719 SQ FT
FOUR	409 SQ MTR	ONE			4402 SQ FT
FIVE	275 SQ MTR	ONE			2960 SQ FT
SIX	275 SQ MTR	ONE			2960 SQ FT
SEVEN	409 SQ MTR	ONE			4402 SQ FT
EIGHT	677 SQ MTR	ONE			7287 SQ FT
NINE	802 SQ MTR	TWO	401 SQM	401 SQM	8632 SQ FT
TEN	1000 SQ MTR	TWO	599 SQM	401 SQM	107639 SQ FT

*ALL SIX UNITS AT 138 SQM

TOTAL NUMBER OF CAR PARKING SPACES = 159
INCLUDING DISABLED CAR PARKING SPACES = 24
INCLUDING ELECTRIC CHARGING SPACES = 23
TOTAL CYCLE PARKING SPACES = 50

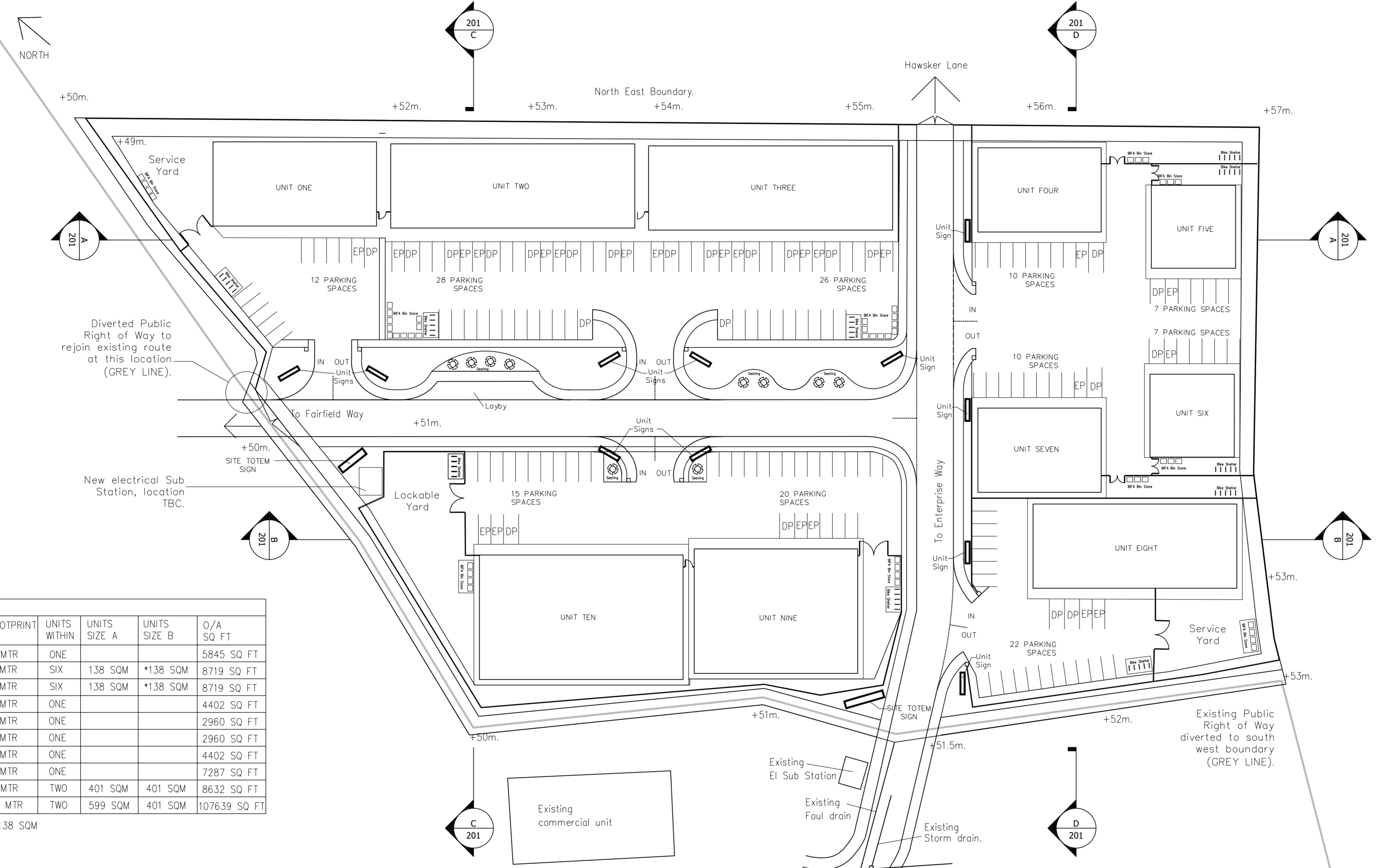
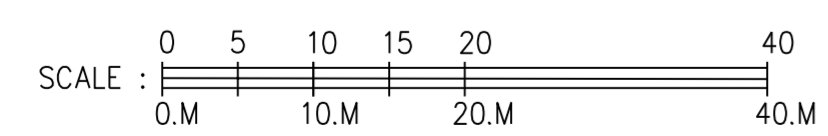

Revisions:

Client:-
Paul Clemitshaw

Project:-
ENTERPRISE WAY
DEVELOPMENT
WHITBY BUSINESS
PARK YO22 4NH

Drawing Title:-
As Proposed:
SITE LAYOUT
PLAN

Scale : 1:500 @ A1
Date : DEC 22
Drawn : InHaus
Issue : Planning

Dwg No: EW / 110

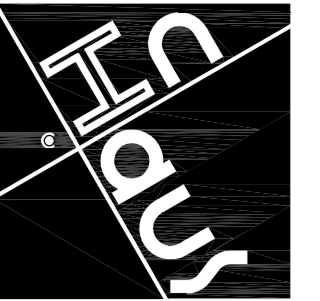

The InHaus Group

The InHaus Group Ltd
Architects & Interior Designers

89 Walkergate
Beverley
East Yorkshire
HU17 9BP

Tel : 07974 402177
email : admin@inhausgroup.co.uk

Company Reg. No.: 12364438

Note:-
This Drawing is copyright of The InHaus Group Ltd and should not be reproduced without permission. All dimensions should be checked on site and any discrepancies notified prior to the commencement of work.

NYMNP A

18/01/2023

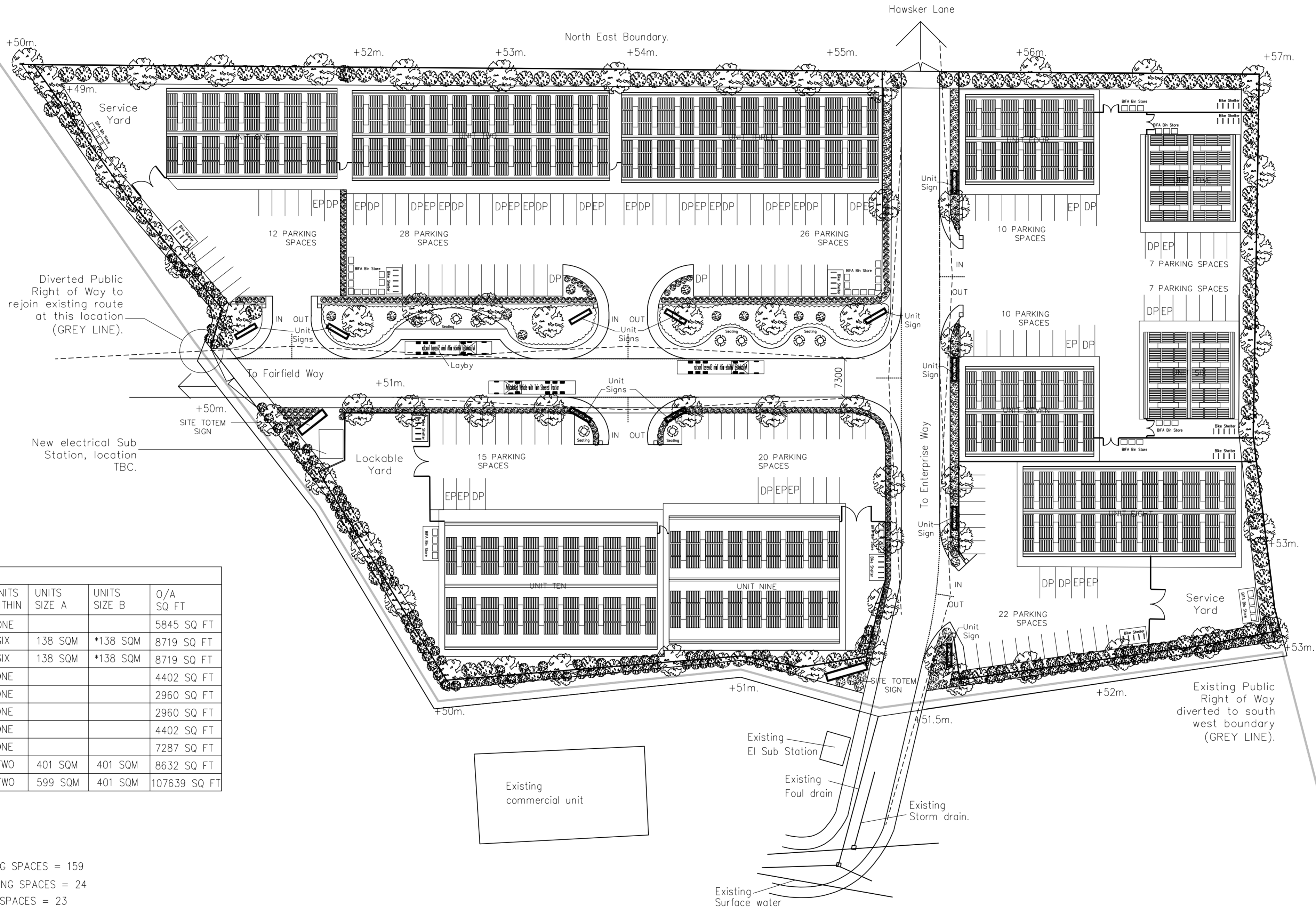

BUILDING SIZES					
BUILDING NUMBER	O/A FOOTPRINT SQ MTR	UNITS WITHIN	UNITS SIZE A	UNITS SIZE B	O/A SQ FT
ONE	543 SQ MTR	ONE			5845 SQ FT
TWO	810 SQ MTR	SIX	138 SQM	*138 SQM	8719 SQ FT
THREE	810 SQ MTR	SIX	138 SQM	*138 SQM	8719 SQ FT
FOUR	409 SQ MTR	ONE			4402 SQ FT
FIVE	275 SQ MTR	ONE			2960 SQ FT
SIX	275 SQ MTR	ONE			2960 SQ FT
SEVEN	409 SQ MTR	ONE			4402 SQ FT
EIGHT	677 SQ MTR	ONE			7287 SQ FT
NINE	802 SQ MTR	TWO	401 SQM	401 SQM	8632 SQ FT
TEN	1000 SQ MTR	TWO	599 SQM	401 SQM	107639 SQ FT

*ALL SIX UNITS AT 138 SQM

TOTAL NUMBER OF CAR PARKING SPACES = 159
INCLUDING DISABLED CAR PARKING SPACES = 24
INCLUDING ELECTRIC CHARGING SPACES = 23
TOTAL CYCLE PARKING SPACES = 50

ARTICULATED LORRY

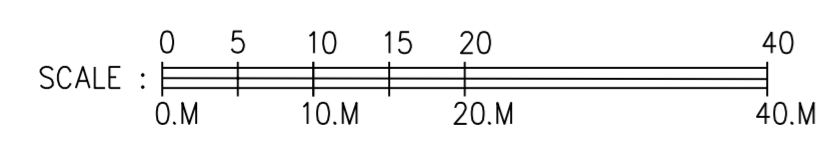

Revisions:

Client:-
Paul Clemitshaw

Project:-
ENTERPRISE WAY
DEVELOPMENT
WHITBY BUSINESS
PARK YO22 4NH

Drawing Title:-
As Proposed:
OVERALL SITE
LANDSCAPE PLAN

Scale : 1500 @ A1

Date : DEC 22

Drawn : InHaus

Issue : Planning

Dwg No: EW / 120

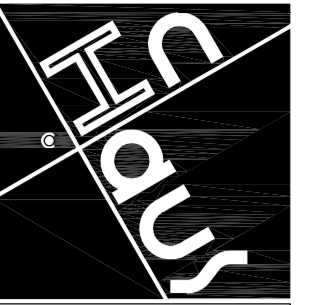

The InHaus Group

The InHaus Group Ltd
Architects & Interior Designers

89 Walkergate
Beverley
East Yorkshire
HU17 9BP

Tel: 07974 402177
email: admin@inhausgroup.co.uk

Company Reg. No.: 12364438

Notes -
This Drawing is copyright of The InHaus Group Ltd and should not be reproduced without permission. All dimensions should be checked on site and any discrepancies notified prior to the commencement of work.

Finishes/ Materials KEY:

- ① ROOFING:
KINGSPAN QUADCORE TRAPEZOIDAL INSULATED PANEL - KS1000RW
COLOUR - ANTHRACITE GREY RAL 7016
- ①a ROOF LIGHT:
KINGSPAN QUADCORE TRAPEZOIDAL DAY-LITE KS1000 DLR
COLOUR - CLEAR
- ①b PHOTOVOLTAIC PANELS:
KINGSPAN QUADCORE POWER PANEL PANEL
COLOUR - ANTHRACITE GREY RAL 7016
- ② FASCIA, SOFFIT, & CORNERS:
POWDER COATED METAL
COLOUR - ANTHRACITE GREY RAL 7016

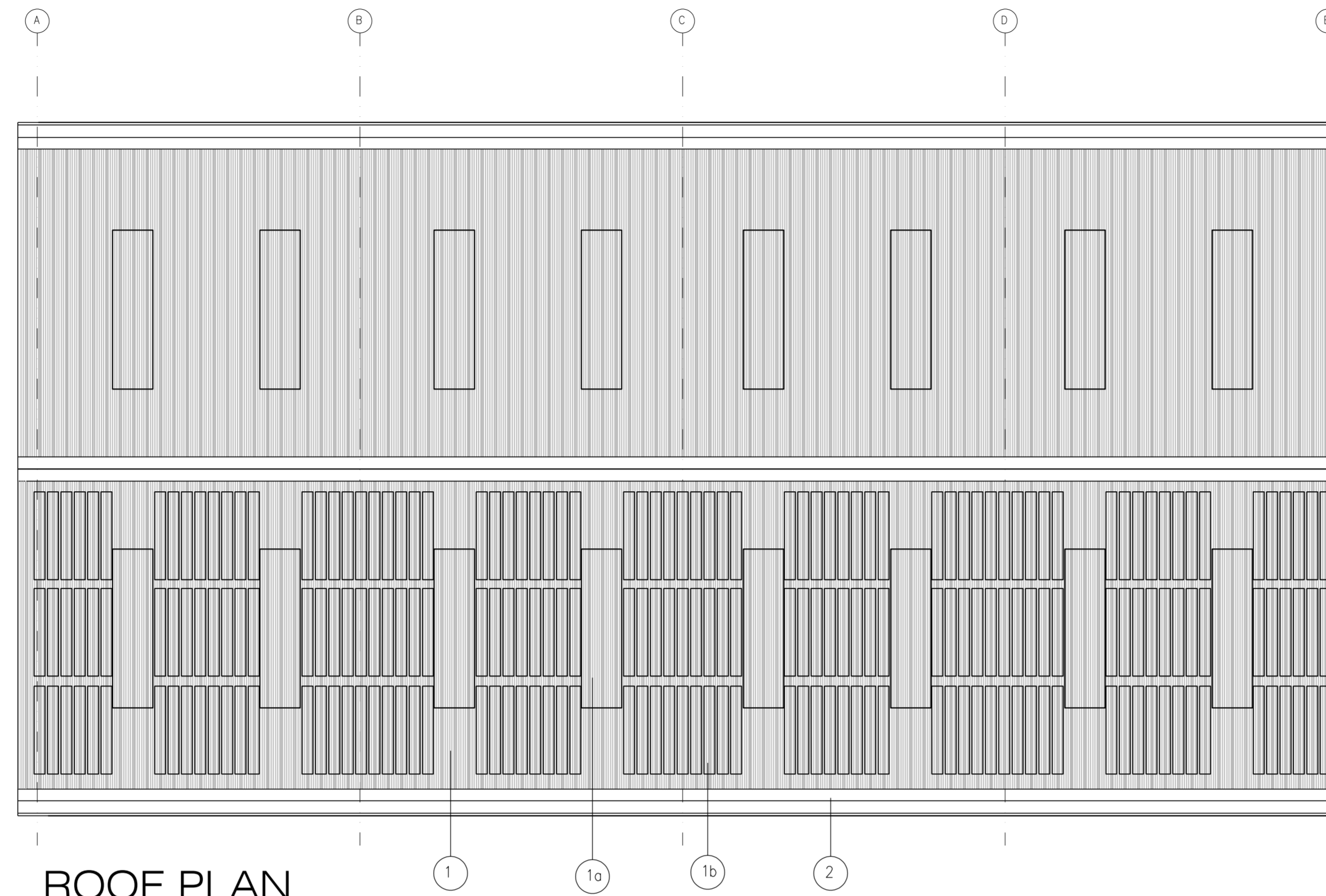

NYMNPA
18/01/2023

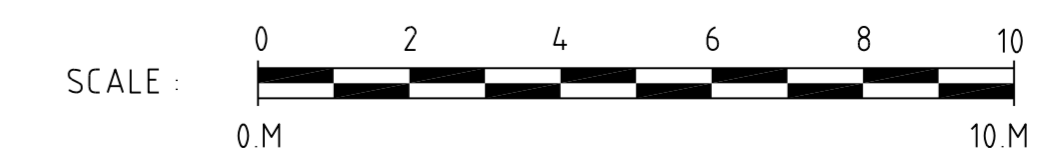
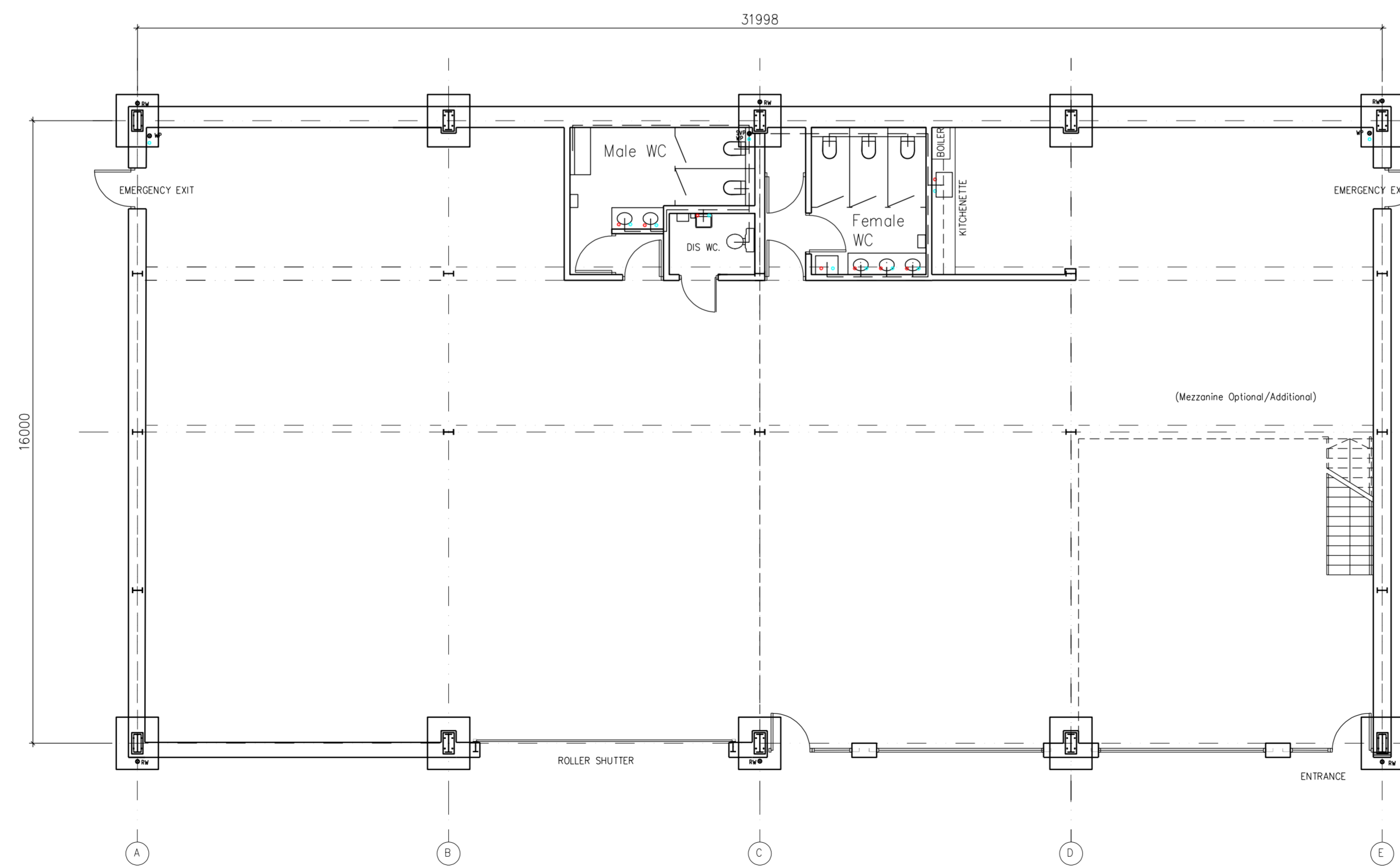

Revisions:

Client:-
Paul Clemitshaw

Project:-
ENTERPRISE WAY
DEVELOPMENT
WHITBY BUSINESS
PARK YO22 4NH

Drawing Title:-
As Proposed:
UNIT 1
LAYOUT & ROOF
PLANS

Scale : 1:100 @ A1

Date : DEC 22

Drawn : InHaus

Issue : Planning

Dwg No: EW / 101

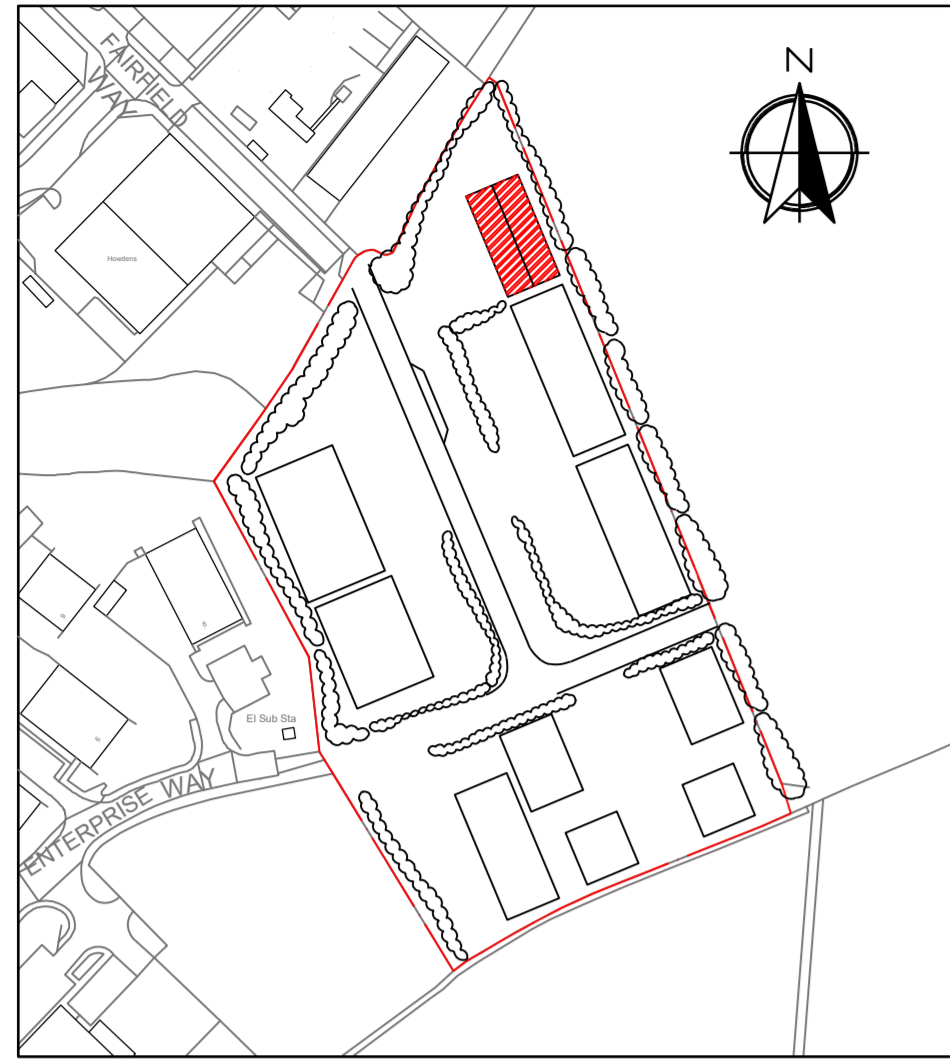

0 40 80 160
Metres
UNIT LOCATION & ORIENTATION PLAN
Scale 1:2250 @ A1

Finishes/ Materials KEY:

- ① ROOFING:
KINGSPAN QUADCORE TRAPEZOIDAL INSULATED PANEL - KSI000RW.
COLOUR - ANTHRACITE GREY RAL 7016
- ①a ROOF LIGHT:
KINGSPAN QUADCORE TRAPEZOIDAL DAY-LITE KSI000 DLR.
COLOUR - CLEAR
- ①b PHOTOVOLTAIC PANELS:
KINGSPAN QUADCORE POWER PANEL PANEL.
COLOUR - ANTHRACITE GREY RAL 7016
- ② FASCIA, SOFFIT, & CORNERS:
POWDER COATED METAL
COLOUR - ANTHRACITE GREY RAL 7016
- ③ METAL WALL CLADDING:
KINGSPAN QUADCORE AWP KS900 INSULATED PANEL LAID HORIZONTALLY.
PROFILE TBC (FLAT OR MICRO RIB).
TOP THREE LINES ONLY OR AS SHOWN IN ELEVATIONS.
COLOUR - GOOSEWING GREY RAL 080 70 05
- ③a METAL WALL CLADDING:
KINGSPAN QUADCORE AWP KS900 INSULATED PANEL LAID HORIZONTALLY.
PROFILE TBC (FLAT OR MICRO RIB).
BOTTOM LINES ONLY OR AS SHOWN IN ELEVATIONS.
COLOUR - ANTHRACITE GREY RAL 7016
- ④ FENESTRATION:
DOUBLE GLAZED POWDER COATED ALUMINIUM FRAMES
COLOUR - ANTHRACITE GREY RAL 7016
- ⑤ TIMBER CLADDING:
ACCOYA WOOD CLADDING FIXED VERTICALLY.
COLOUR - NATURAL COLOUR.
- ⑥ ROLLER SHUTTER DOORS AND FRAMES:
POWDER COATED METAL SHUTTER.
COLOUR - ANTHRACITE GREY RAL 7016
- ⑦ ESCAPE DOORS:
PAINTED METAL FACED DOORS AND FRAMES.
COLOUR - ANTHRACITE GREY RAL 7016
- ⑧ UNIT NAME AND NUMBERS:
COLOUR - BRUSHED STAINLESS STEEL.
- ⑨ PROTECTION BOLLARDS:
PAINTED METAL BOLLARD POSTS.
COLOUR - TRAFFIC YELLOW RAL 1023.
- ⑩ ENGINEERING BRICK - BLUE (GREY).
- ⑪ POSSIBLE LOCATION FOR GREEN WALL CLADDING.
- ⑫ COMPANY SIGNAGE BY OTHERS.

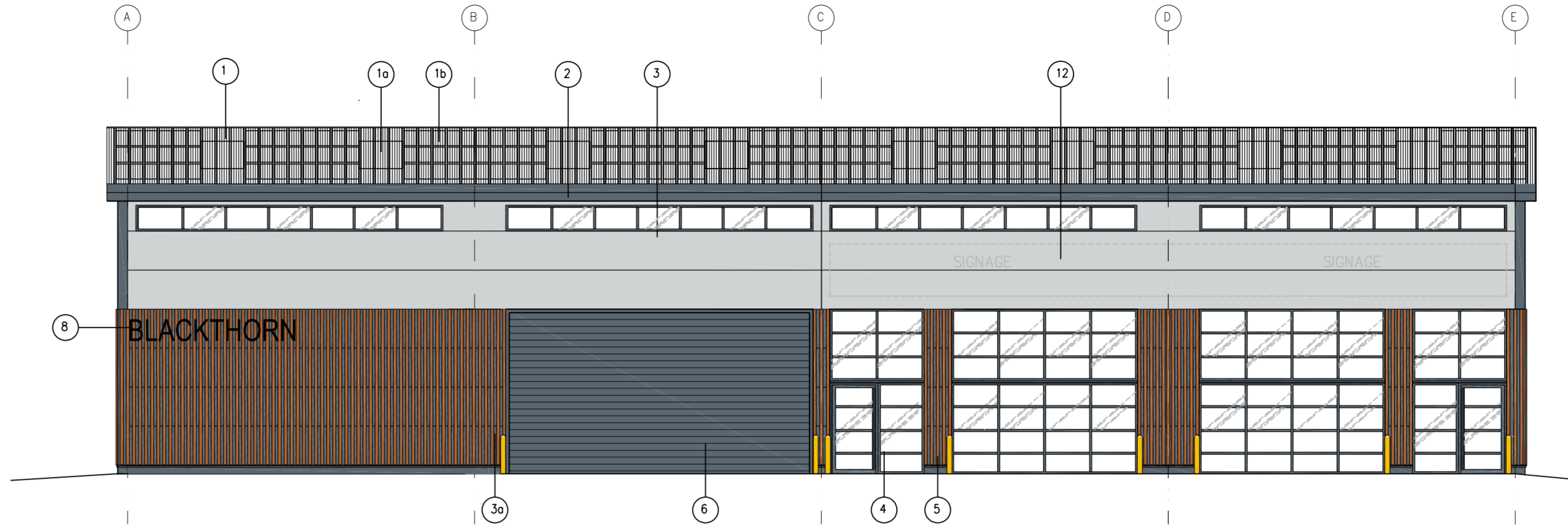

FRONT ELEVATION (SOUTH-WEST FACING).

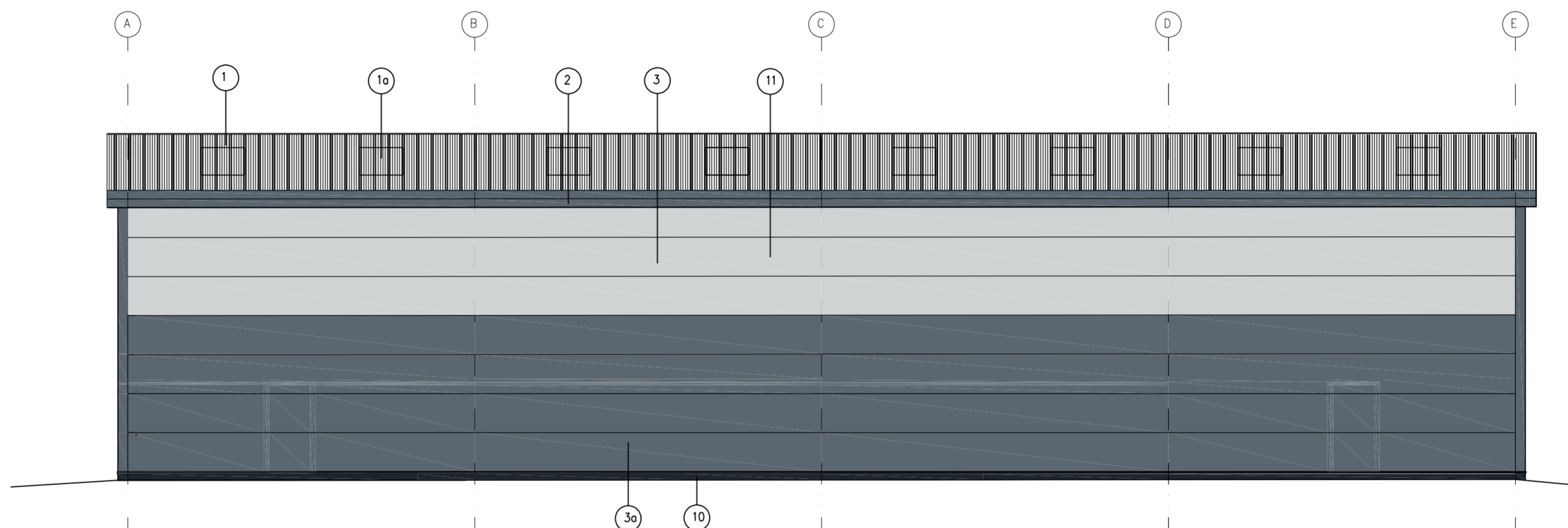

REAR ELEVATION (NORTH-EAST FACING).



FRONT ELEVATION VISUAL.

SCALE: 0 2 4 6 8 10
0 M 10 M

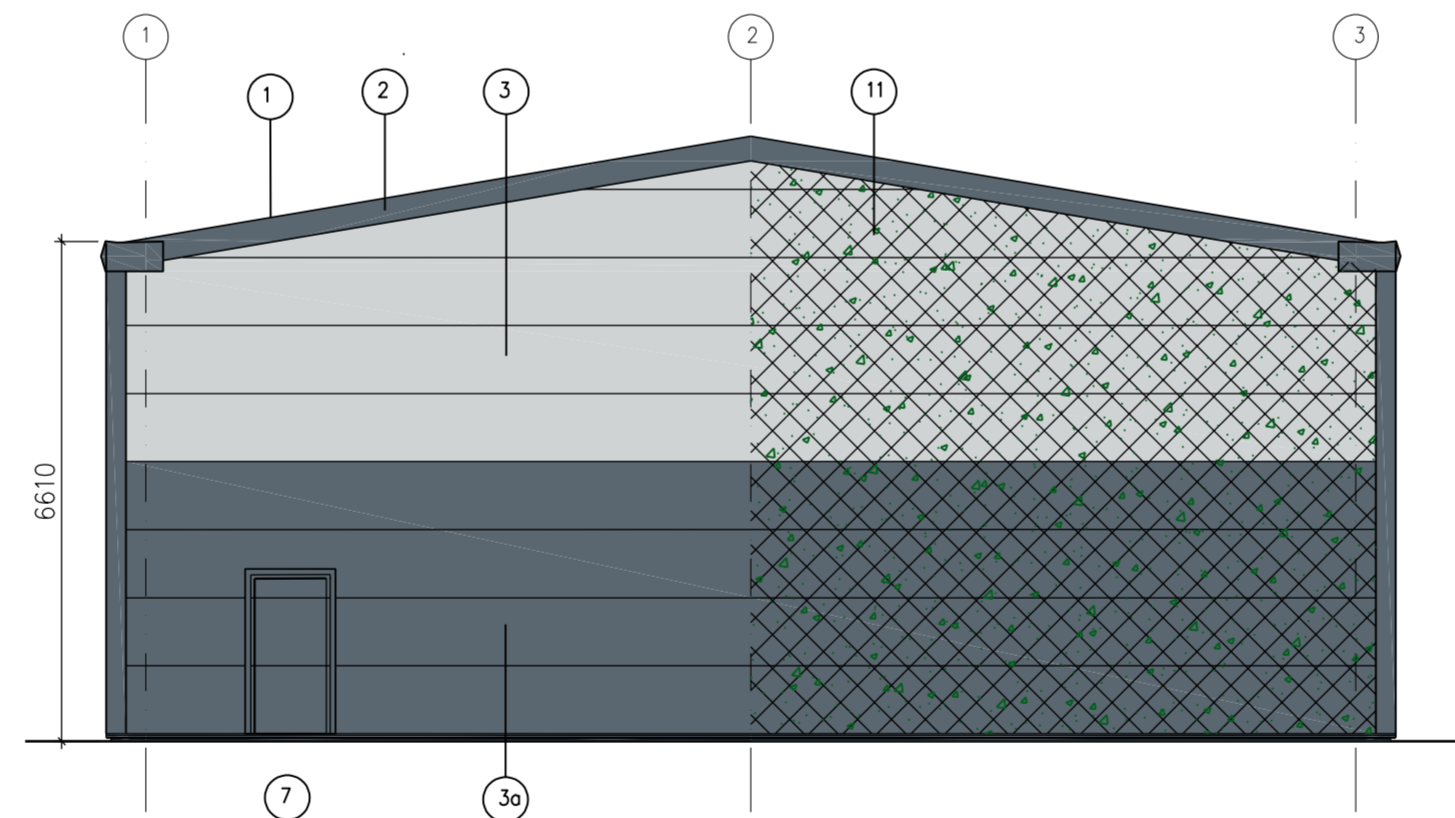

LH SIDE ELEVATION (NORTH-WEST FACING).

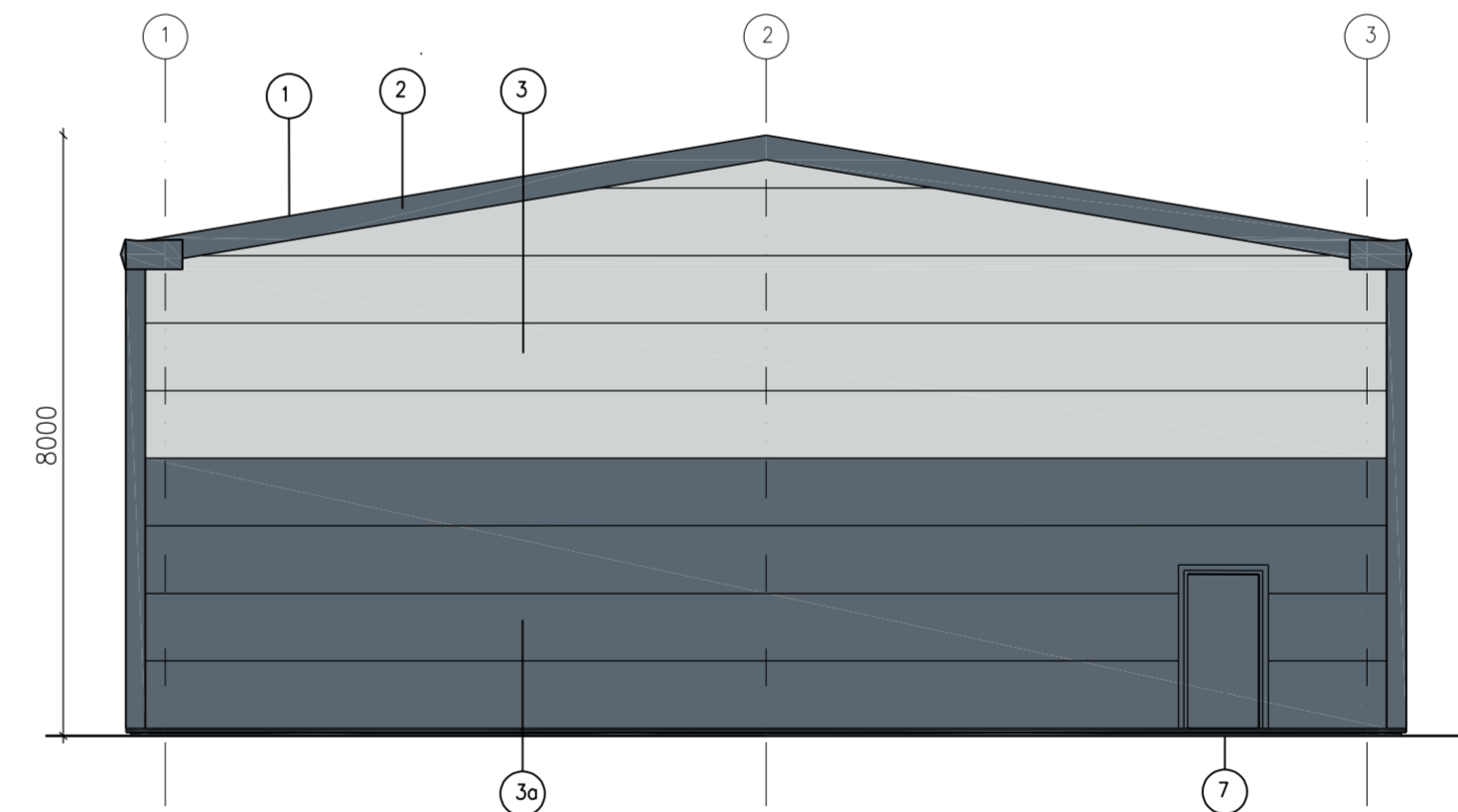

RH SIDE ELEVATION (SOUTH-EAST FACING).

METAL WALL CLADDING:KINGSPAN QUADCORE AWP KS900 INSULATED PANEL LAID HORIZONTALLY. PROFILE TBC (FLAT OR MICRO RIB).

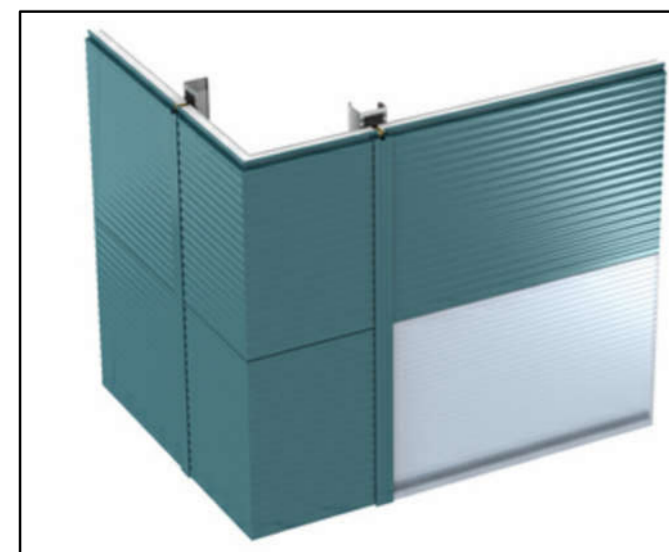

Goosewing Grey
RAL 080 70 05 BS 10A05
Anthracite
RAL 7016

FRONT FASCIA COLOURS EXAMPLE.

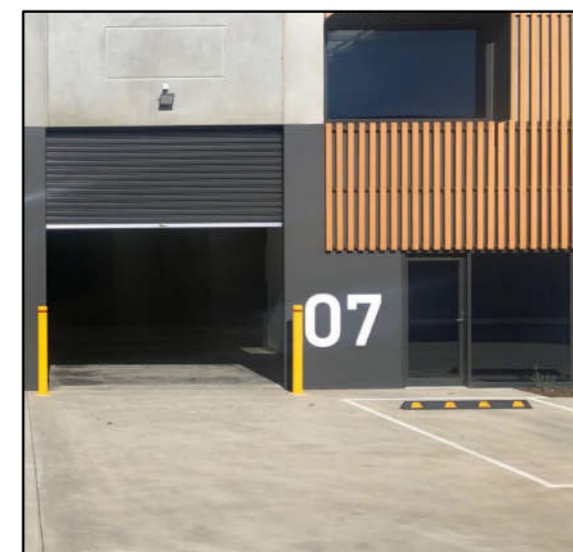

TIMBER CLADDING:
ACCOYA WOOD CLADDING
FIXED VERTICALLY.

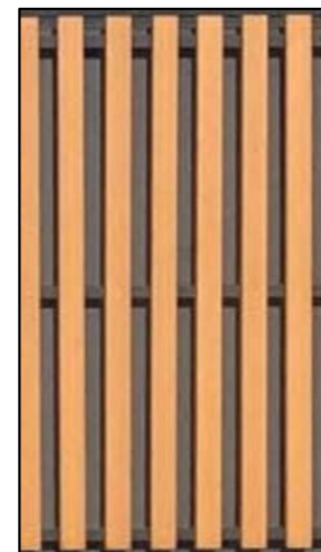

INDEPENDENTLY SUPPORTED LIVING WALL INSULATION CLADDING:
VARIOUS CLIMBING, EVERGREEN PLAN SPECIES TO INCLUDE: IVY,
HYDRANGEA, HONEYSUCKLE, JASMINE, ROSES, & SHRUBS.

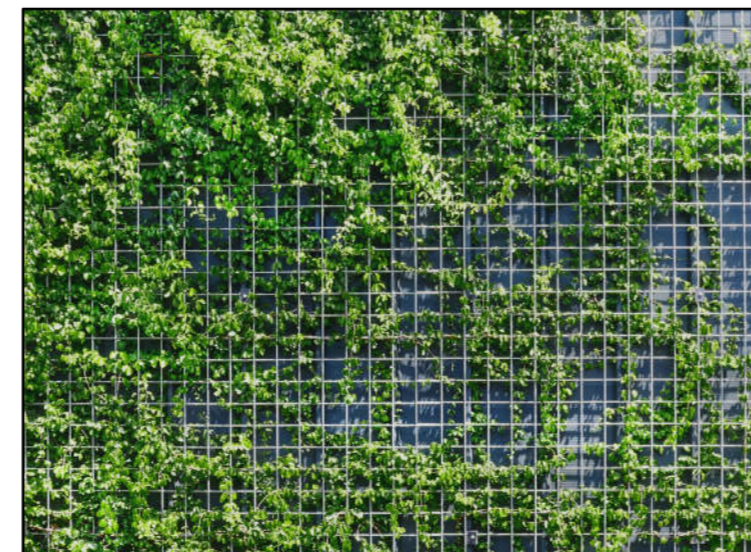

ROOFING:KINGSPAN QUADCORE TRAPEZOIDAL INSULATED PANEL WITH KINGSPAN QUADCORE TRAPEZOIDAL DAY-LITE.

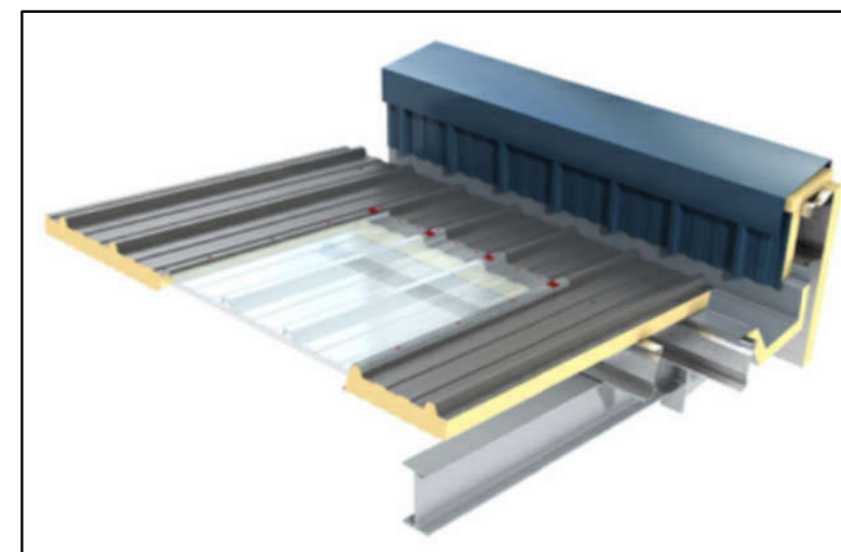

PHOTOVOLTAIC PANELS:
KINGSPAN QUADCORE POWER PANEL PANEL.

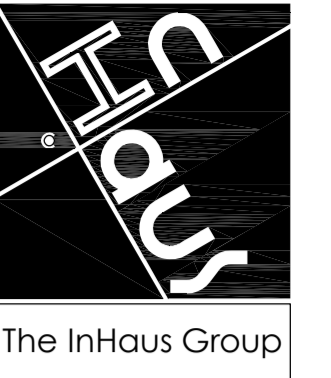
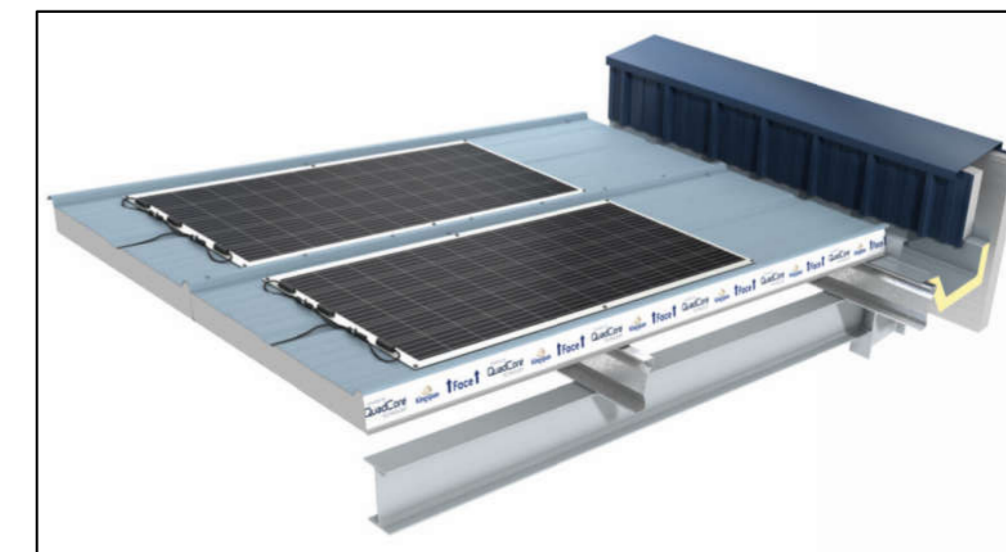

The InHaus Group Ltd
Architects & Interior Designers

89 Walkergate
Beverley
East Yorkshire
HU17 9BP

Tel : 07974 402177
email : admin@inhausgroup.co.uk

Company Reg. No.: 12364438

Notes -
This Drawing is copyright of The InHaus Group Ltd and should not be reproduced without permission. All dimensions should be checked on site and any discrepancies notified prior to the commencement of work.

NYMNPA

18/01/2023

Revisions:

Client:-
Paul Clemitshaw

Project:-
ENTERPRISE WAY
DEVELOPMENT
WHITBY BUSINESS
PARK YO22 4NH

Drawing Title:-
As Proposed:
ELEVATIONS FOR
UNIT 1

Scale : 1:100 @ A1

Date : DEC 22

Drawn : InHaus

Issue : Planning

Dwg No: EW / 301

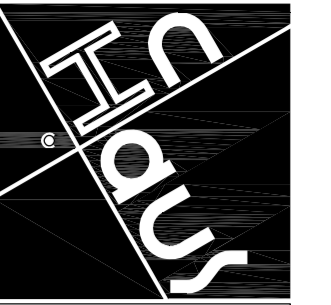

The InHaus Group

The InHaus Group Ltd
Architects & Interior Designers

89 Walkergate
Beverley
East Yorkshire
HU17 9BP

Tel: 07974 402177
email: admin@inhausgroup.co.uk

Company Reg. No.: 12366438

Notes -
This Drawing is copyright of The InHaus Group Ltd and should not be reproduced without permission. All dimensions should be checked on site and any discrepancies notified prior to the commencement of work.

Finishes/ Materials KEY:

- ① ROOFING:
KINGSPAN QUADCORE TRAPEZOIDAL INSULATED PANEL - KS1000RW.
COLOUR - ANTHRACITE GREY RAL 7016
- ①a ROOF LIGHT:
KINGSPAN QUADCORE TRAPEZOIDAL DAY-LITE KS1000 DLR.
COLOUR - CLEAR
- ①b PHOTOVOLTAIC PANELS:
KINGSPAN QUADCORE POWER PANEL PANEL.
COLOUR - ANTHRACITE GREY RAL 7016
- ② FASCIA, SOFFIT, & CORNERS:
POWDER COATED METAL
COLOUR - ANTHRACITE GREY RAL 7016

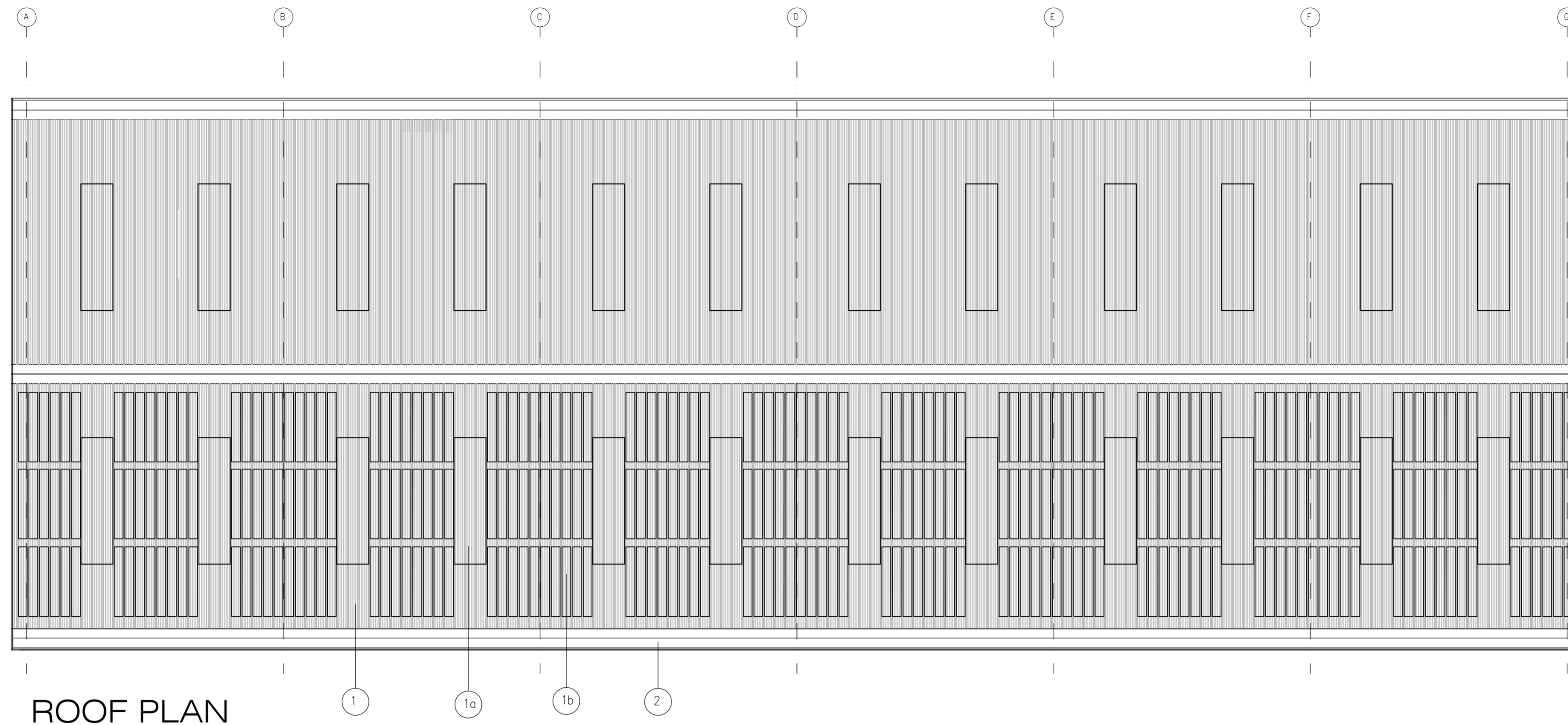

NYMNPA
18/01/2023

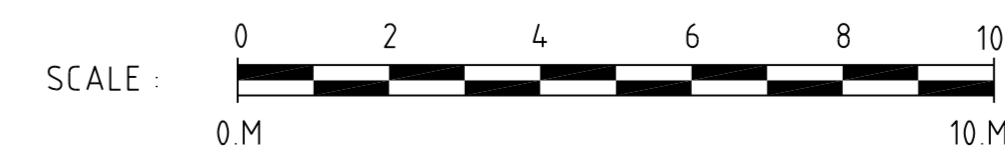
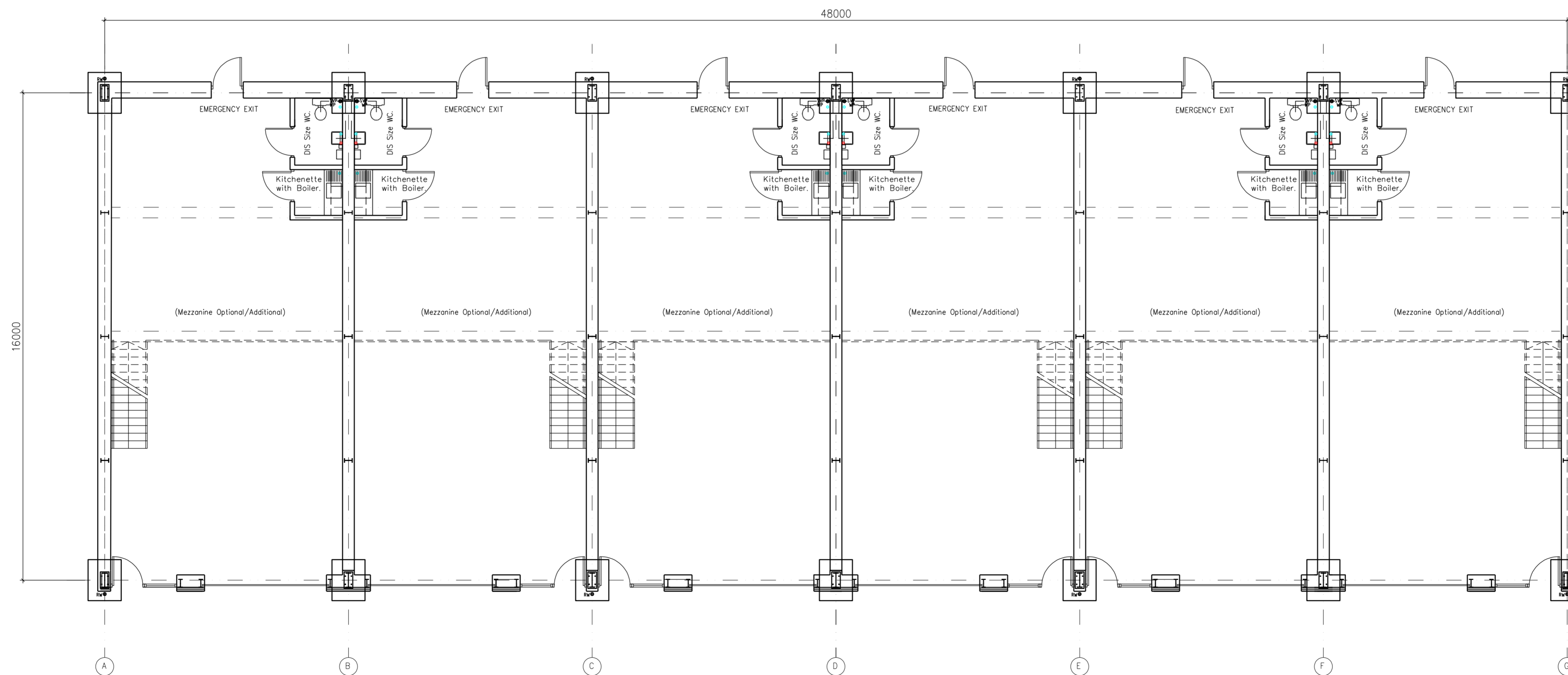

Revisions:

Client:-
Paul Clemitshaw

Project:-
**ENTERPRISE WAY
DEVELOPMENT
WHITBY BUSINESS
PARK YO22 4NH**

Drawing Title:-
As Proposed:
UNIT 2 & 3
LAYOUT & ROOF
PLANS

Scale : 1:100 @ A1

Date : DEC 22

Drawn : InHaus

Issue : Planning

Dwg No: EW / 102

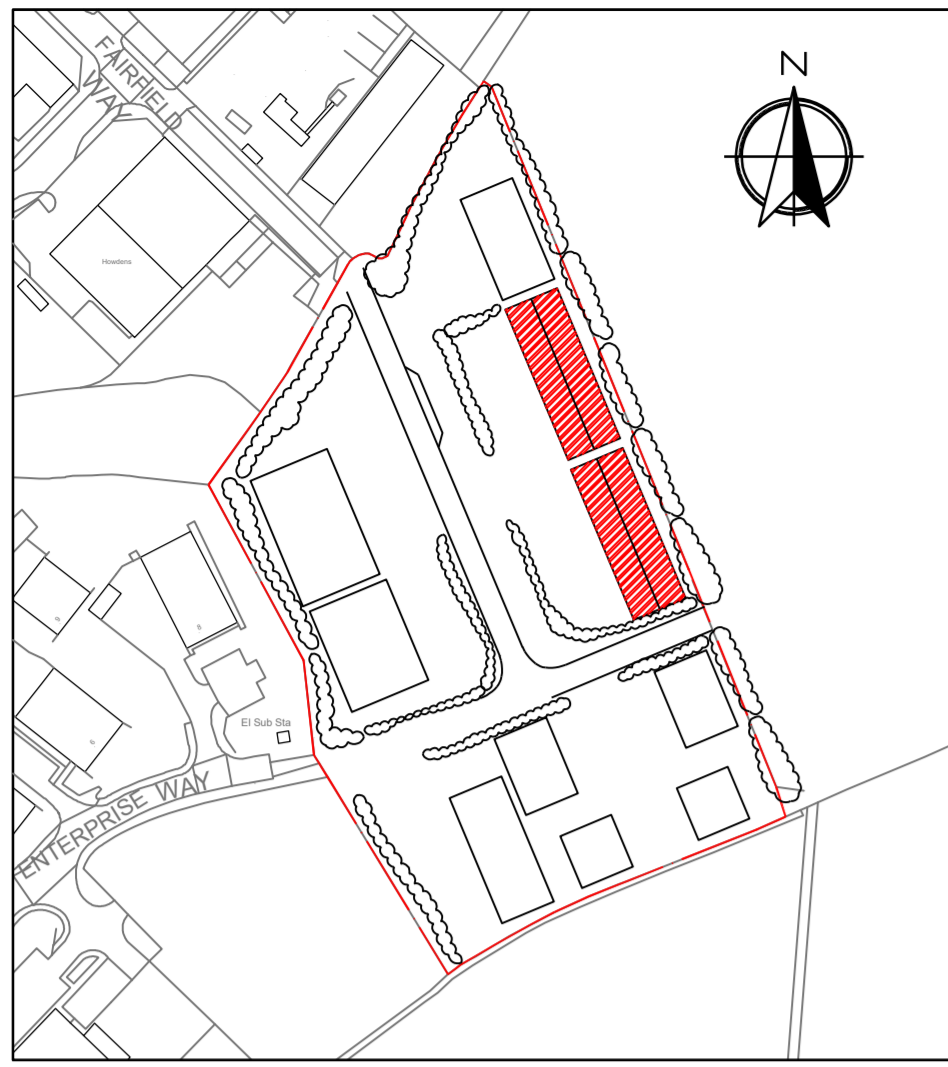

0 40 80 160
Metres
UNIT LOCATION & ORIENTATION PLAN
Scale 1:2250 @ A1

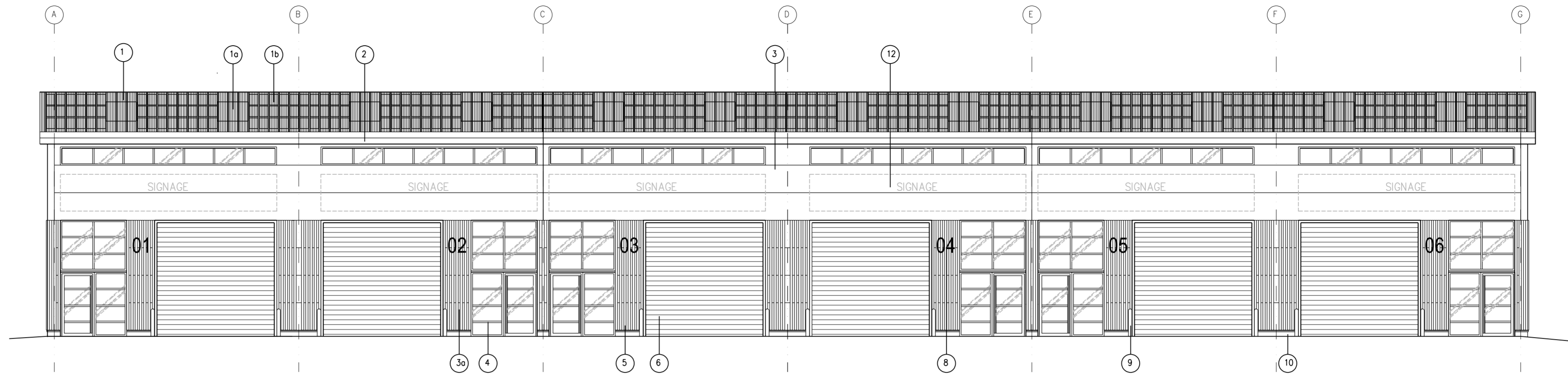

FRONT ELEVATION (SOUTH-WEST FACING).

Finishes/ Materials KEY:

- 1 ROOFING: KINGSPAN QUADCORE TRAPEZOIDAL INSULATED PANEL - KS1000RW. COLOUR - ANTHRACITE GREY RAL 7016
- 1a ROOF LIGHT: KINGSPAN QUADCORE TRAPEZOIDAL DAY-LITE KS1000 DLR. COLOUR - CLEAR
- 1b PHOTOVOLTAIC PANELS: KINGSPAN QUADCORE POWER PANEL PANEL. COLOUR - ANTHRACITE GREY RAL 7016
- 2 FASCIA, SOFFIT, & CORNERS: POWDER COATED METAL. COLOUR - ANTHRACITE GREY RAL 7016
- 3 METAL WALL CLADDING: KINGSPAN QUADCORE AWP KS900 INSULATED PANEL LAID HORIZONTALLY. PROFILE TBC (FLAT OR MICRO RIB). TOP THREE LINES ONLY OR AS SHOWN IN ELEVATIONS. COLOUR - GOOSEWING GREY RAL 080 70 05
- 3a METAL WALL CLADDING: KINGSPAN QUADCORE AWP KS900 INSULATED PANEL LAID HORIZONTALLY. PROFILE TBC (FLAT OR MICRO RIB). BOTTOM LINES ONLY OR AS SHOWN IN ELEVATIONS. COLOUR - ANTHRACITE GREY RAL 7016
- 4 FENESTRATION: DOUBLE GLAZED POWDER COATED ALUMINIUM FRAMES. COLOUR - ANTHRACITE GREY RAL 7016
- 5 TIMBER CLADDING: ACCOYA WOOD CLADDING FIXED VERTICALLY. COLOUR - NATURAL COLOUR.
- 6 ROLLER SHUTTER DOORS AND FRAMES: POWDER COATED METAL SHUTTER. COLOUR - ANTHRACITE GREY RAL 7016
- 7 ESCAPE DOORS: PAINTED METAL FACED DOORS AND FRAMES. COLOUR - ANTHRACITE GREY RAL 7016
- 8 UNIT NAME AND NUMBERS: COLOUR - BRUSHED STAINLESS STEEL.
- 9 PROTECTION BOLLARDS: PAINTED METAL BOLLARD POSTS. COLOUR - TRAFFIC YELLOW RAL 1023.
- 10 ENGINEERING BRICK - BLUE (GREY).
- 11 POSSIBLE LOCATION FOR GREEN WALL CLADDING.
- 12 COMPANY SIGNAGE BY OTHERS.

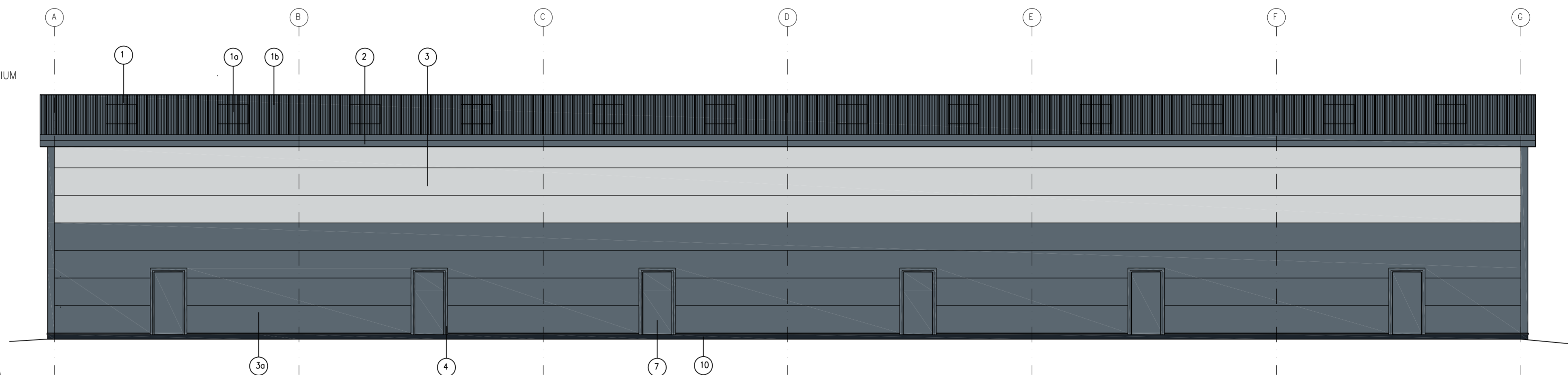

REAR ELEVATION (NORTH-EAST FACING).



FRONT ELEVATION VISUAL.

SCALE: 0 2 4 6 8 10
0 M 10 M

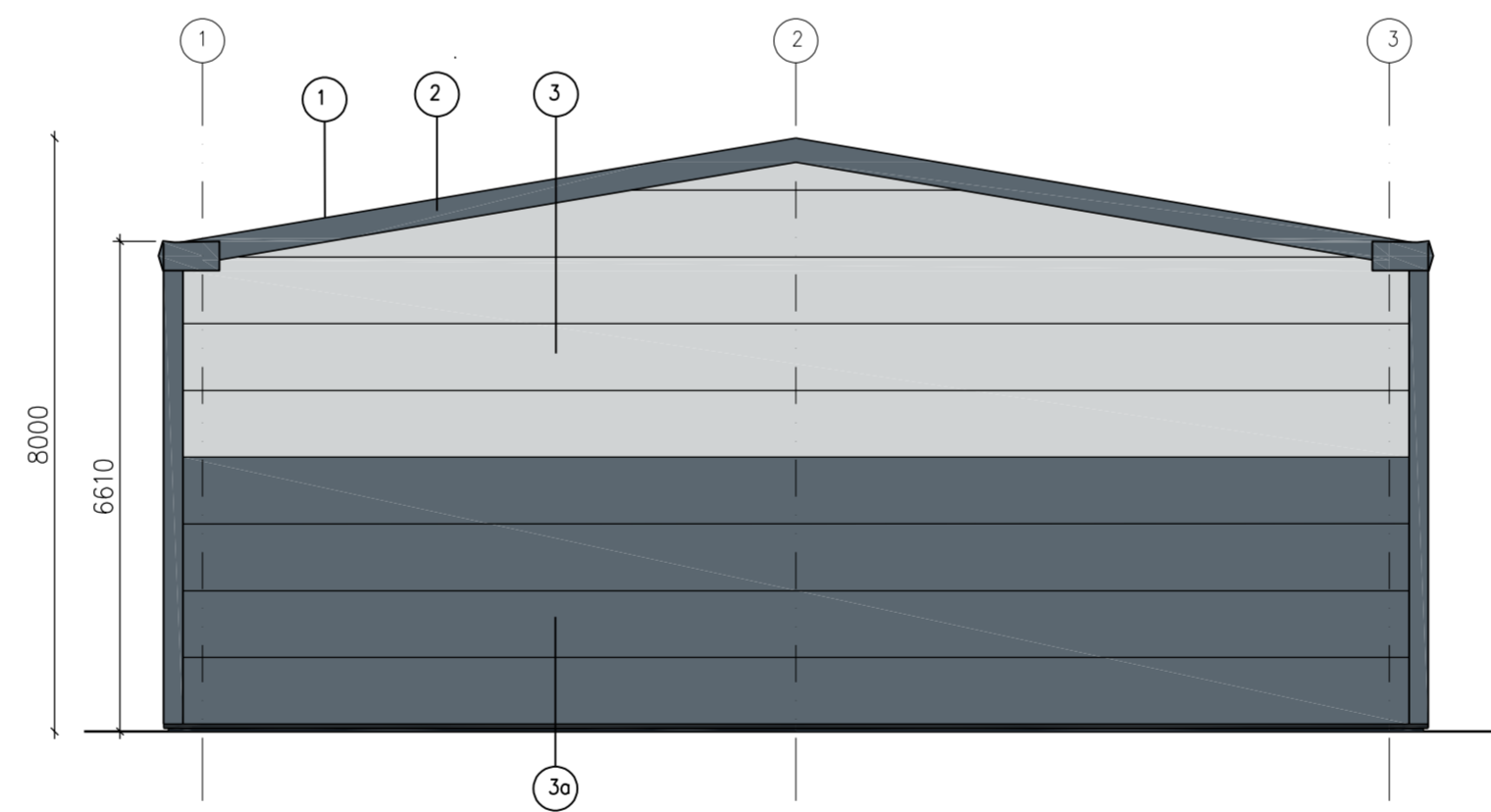

LH SIDE ELEVATION (NORTH-WEST FACING).

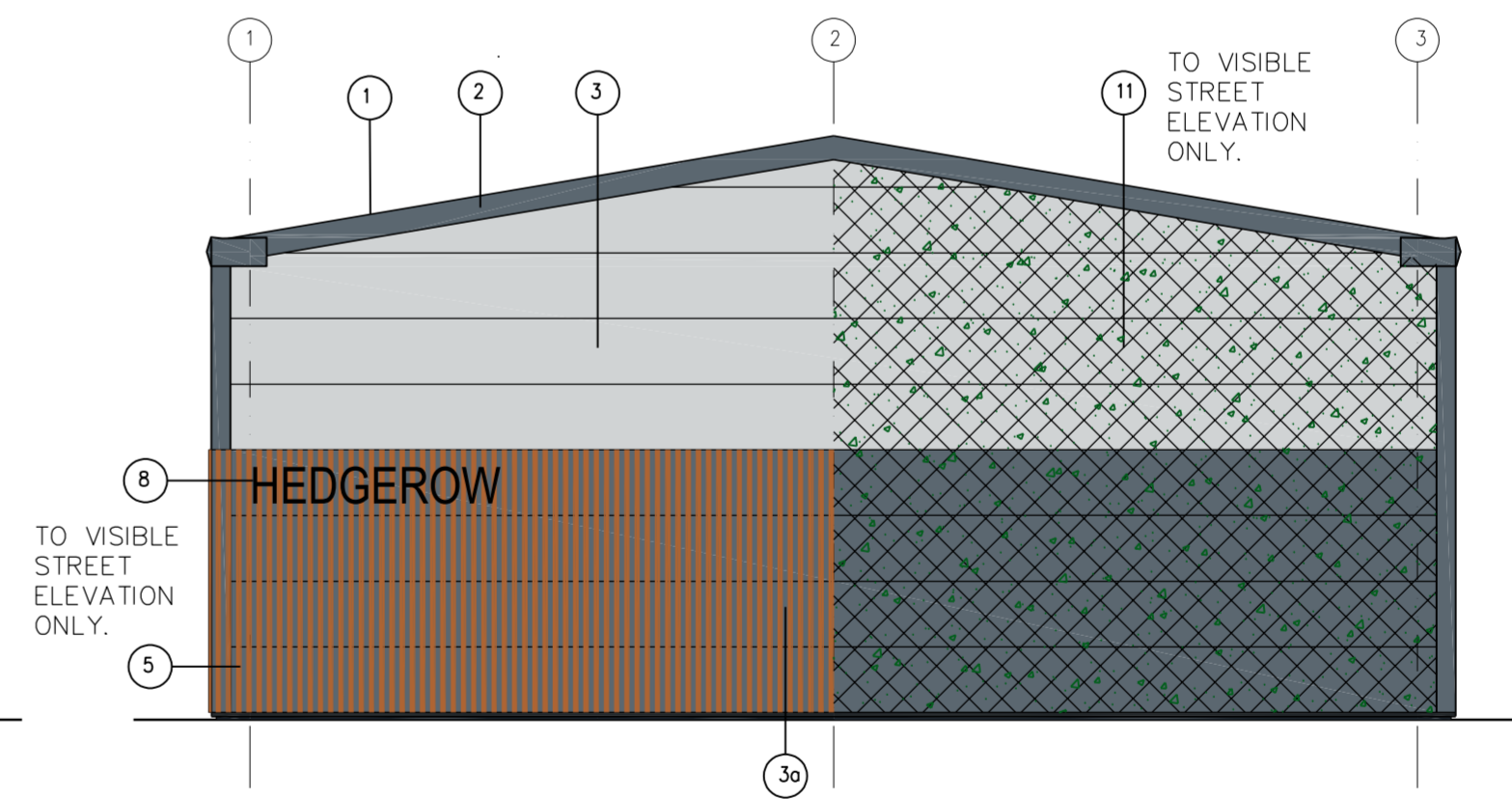

RH SIDE ELEVATION (SOUTH-EAST FACING).

METAL WALL CLADDING: KINGSPAN QUADCORE AWP KS900 INSULATED PANEL LAID HORIZONTALLY. PROFILE TBC (FLAT OR MICRO RIB).



FRONT FASCIA COLOURS EXAMPLE.

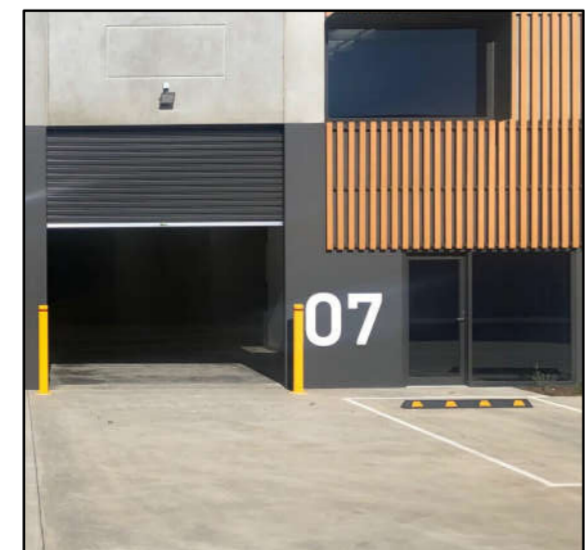

TIMBER CLADDING: ACCOYA WOOD CLADDING FIXED VERTICALLY.

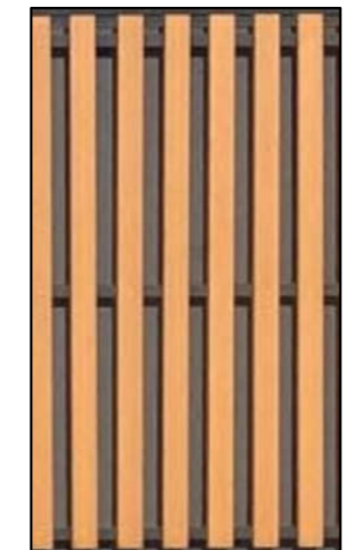

INDEPENDENTLY SUPPORTED LIVING WALL INSULATION CLADDING: VARIOUS CLIMBING, EVERGREEN PLAN SPECIES TO INCLUDE: IVY, HYDRANGEA, HONEYSUCKLE, JASMINE, ROSES, & SHRUBS.

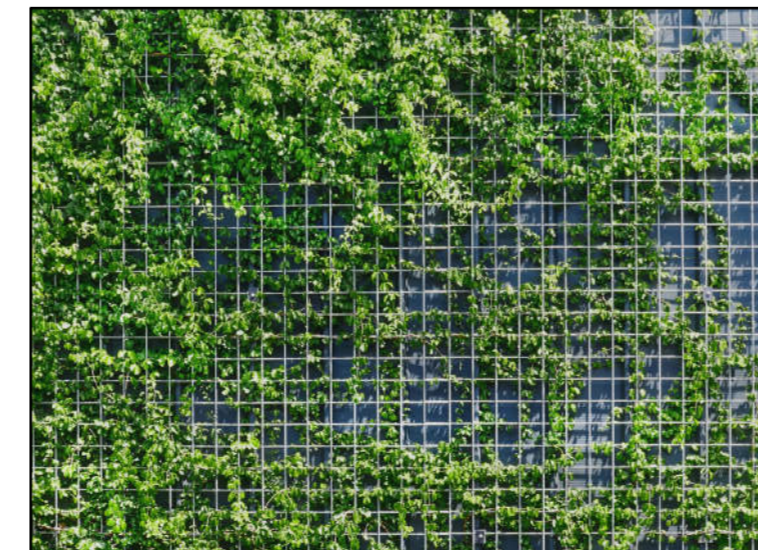

ROOFING: KINGSPAN QUADCORE TRAPEZOIDAL INSULATED PANEL WITH KINGSPAN QUADCORE TRAPEZOIDAL DAY-LITE.

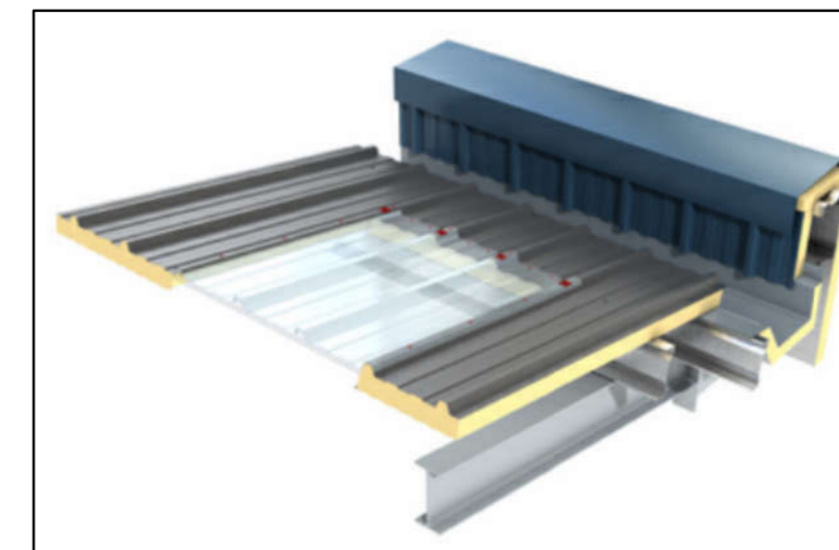

PHOTOVOLTAIC PANELS: KINGSPAN QUADCORE POWER PANEL PANEL.

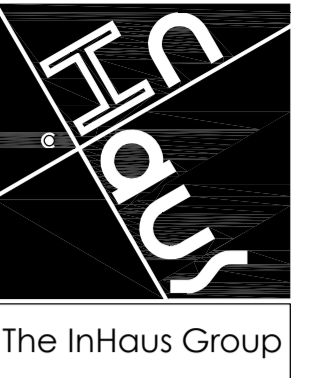
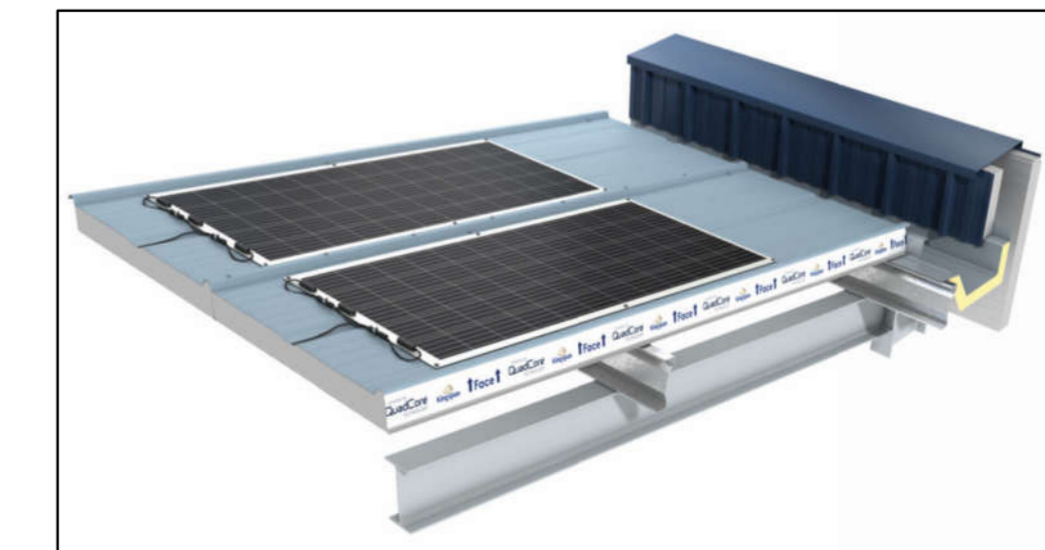

The InHaus Group Ltd
Architects & Interior Designers

89 Walkergate
Bevelley
East Yorkshire
HU17 9BP

Tel: 07974 402177
email: admin@inhausgroup.co.uk

Company Reg. No.: 12364438

Notes -
This Drawing is copyright of The InHaus Group Ltd and should not be reproduced without permission. All dimensions should be checked on site and any discrepancies notified prior to the commencement of work.

NYMMPA

18/01/2023

Revisions:

Client:-
Paul Clemitchaw

Project:-
ENTERPRISE WAY
DEVELOPMENT
WHITBY BUSINESS
PARK YO22 4NH

Drawing Title:-
As Proposed:
ELEVATIONS FOR
UNITS 2 AND 3

Scale : 1:100 @ A1

Date : DEC 22

Drawn : InHaus

Issue : Planning

Dwg No: EW / 302

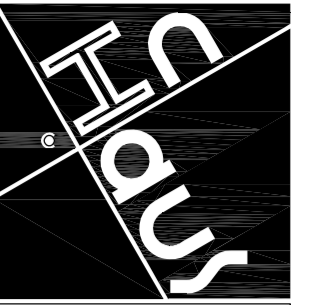

The InHaus Group

The InHaus Group Ltd
Architects & Interior Designers

89 Walkergate
Beverley
East Yorkshire
HU17 9BP

Tel: 07974 402177
email: admin@inhausgroup.co.uk

Company Reg. No.: 12364438

Notes -
This drawing is copyright of The InHaus Group Ltd and should not be reproduced without permission. All dimensions should be checked on site and any discrepancies notified prior to the commencement of work.

NYMNP

18/01/2023

Revisions:

Client:-
Paul Clemitshaw

Project:-
ENTERPRISE WAY
DEVELOPMENT
WHITBY BUSINESS
PARK YO22 4NH

Drawing Title:-
As Proposed:
UNIT 4 & 7
LAYOUT & ROOF
PLANS

Scale : 1:100 @ A1

Date : DEC 22

Drawn : InHaus

Issue : Planning

Dwg No: EW / 103

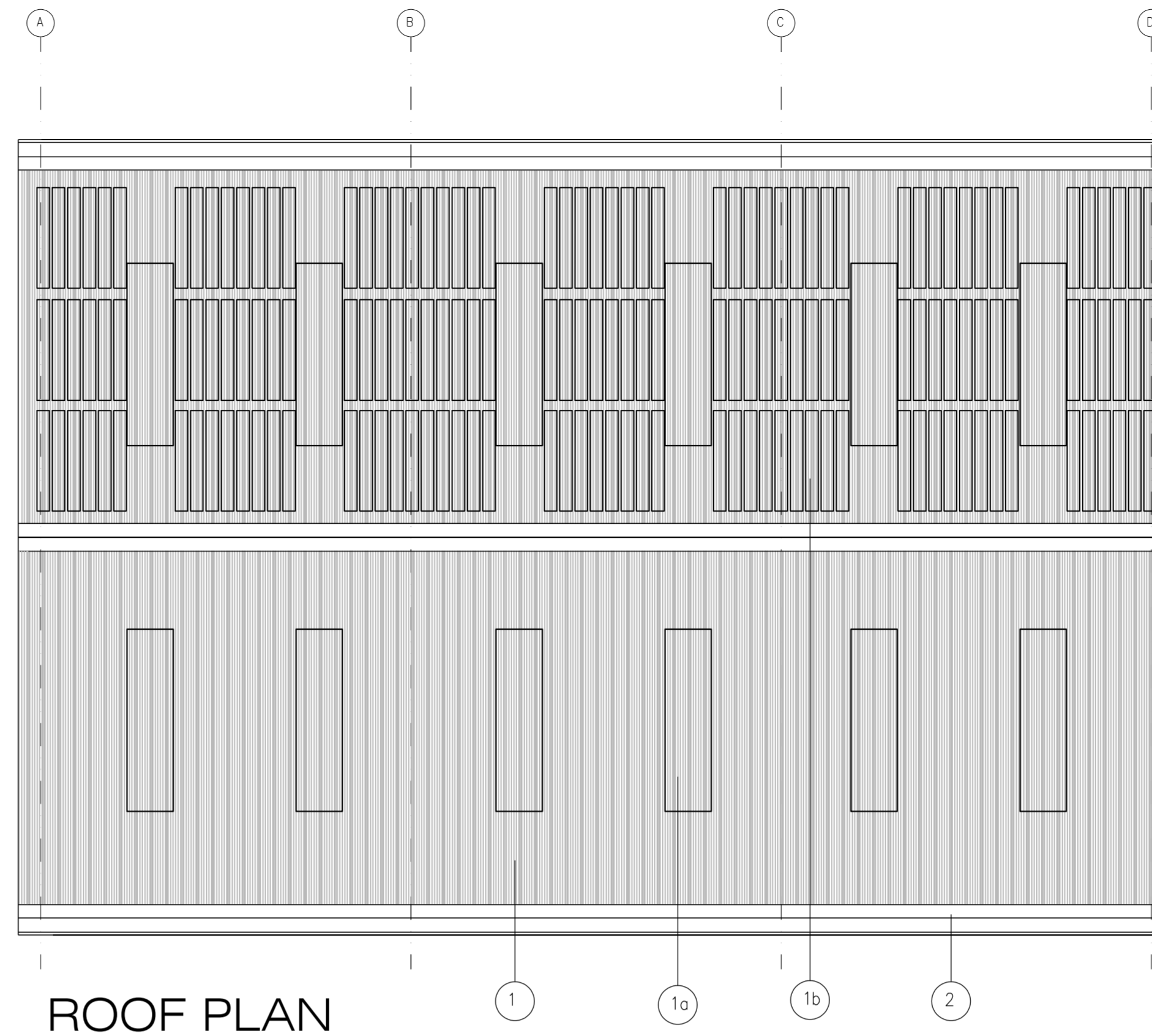
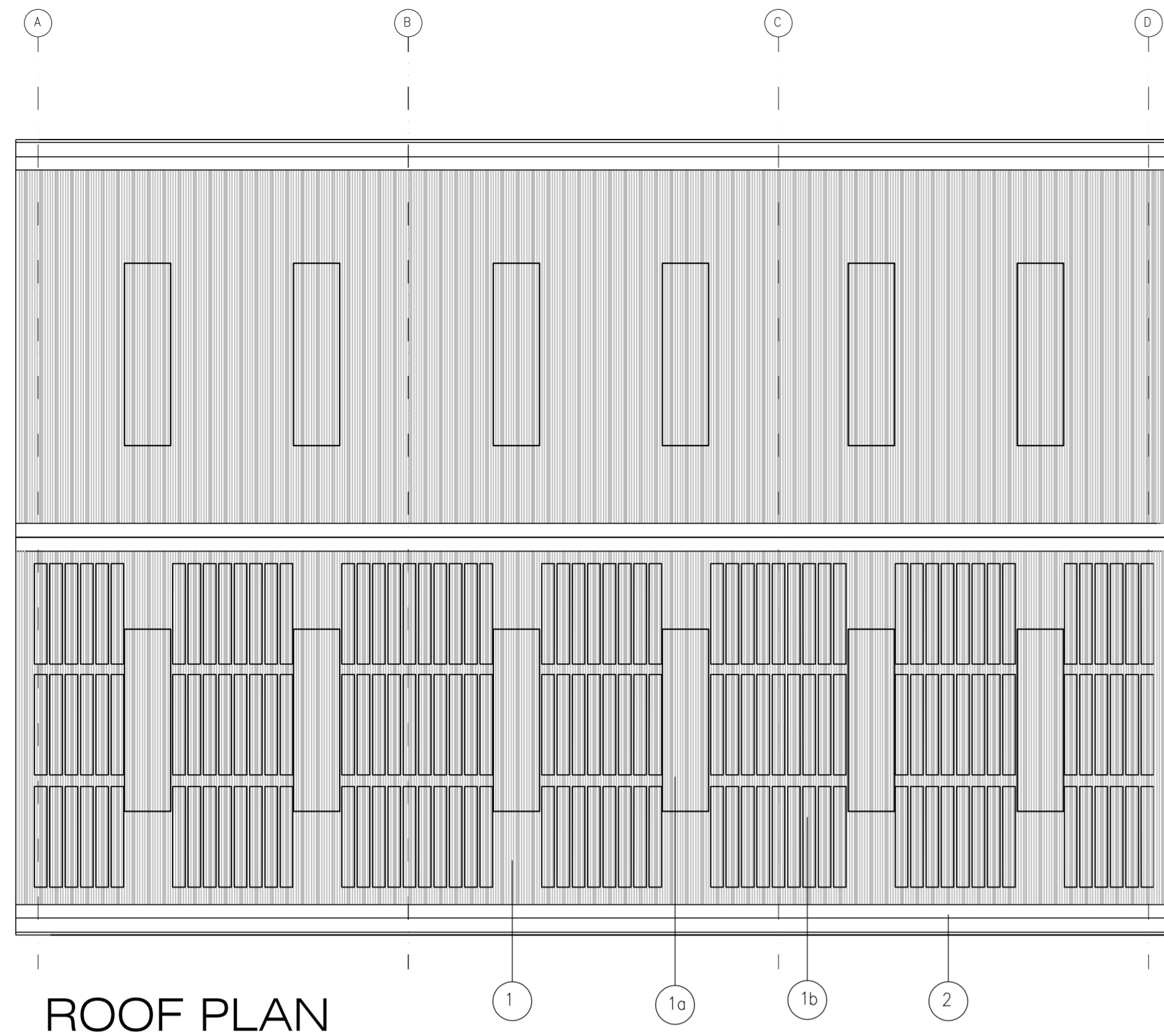

Finishes/ Materials KEY:

- 1 ROOFING:
KINGSPAN QUADCORE TRAPEZOIDAL INSULATED
PANEL - KS1000RW.
COLOUR - ANTHRACITE GREY RAL 7016
- 1a ROOF LIGHT:
KINGSPAN QUADCORE TRAPEZOIDAL DAY-LITE
KS1000 DLR.
COLOUR - CLEAR
- 1b PHOTOVOLTAIC PANELS:
KINGSPAN QUADCORE POWER PANEL PANEL.
COLOUR - ANTHRACITE GREY RAL 7016
- 2 FASCIA, SOFFIT, & CORNERS:
POWDER COATED METAL
COLOUR - ANTHRACITE GREY RAL 7016

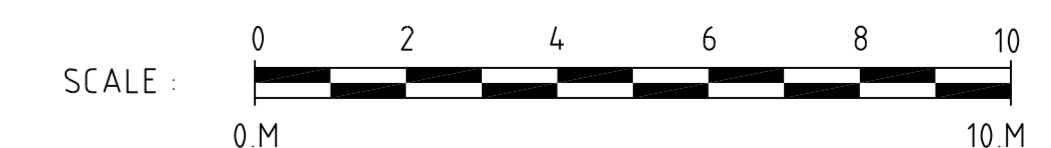
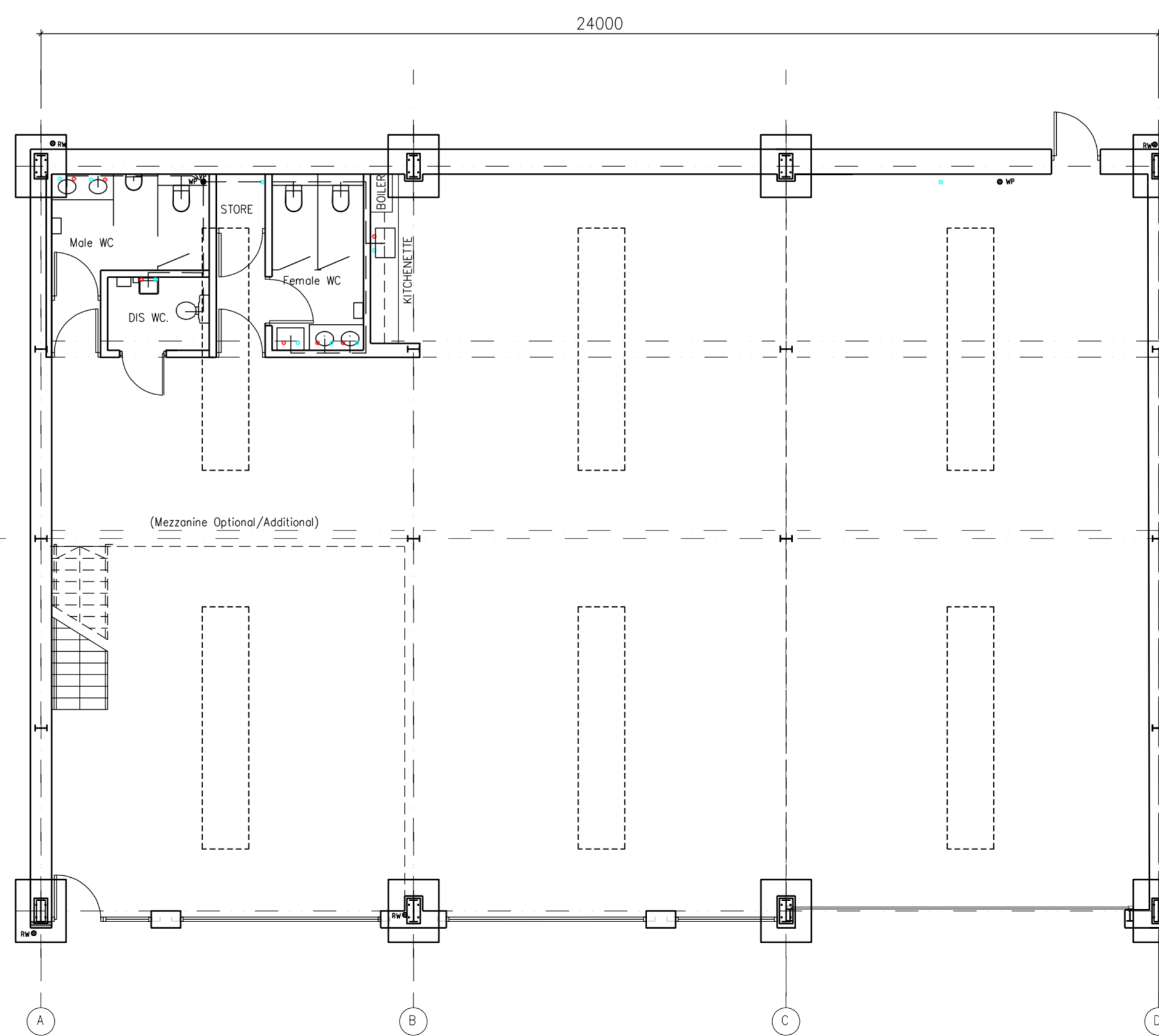
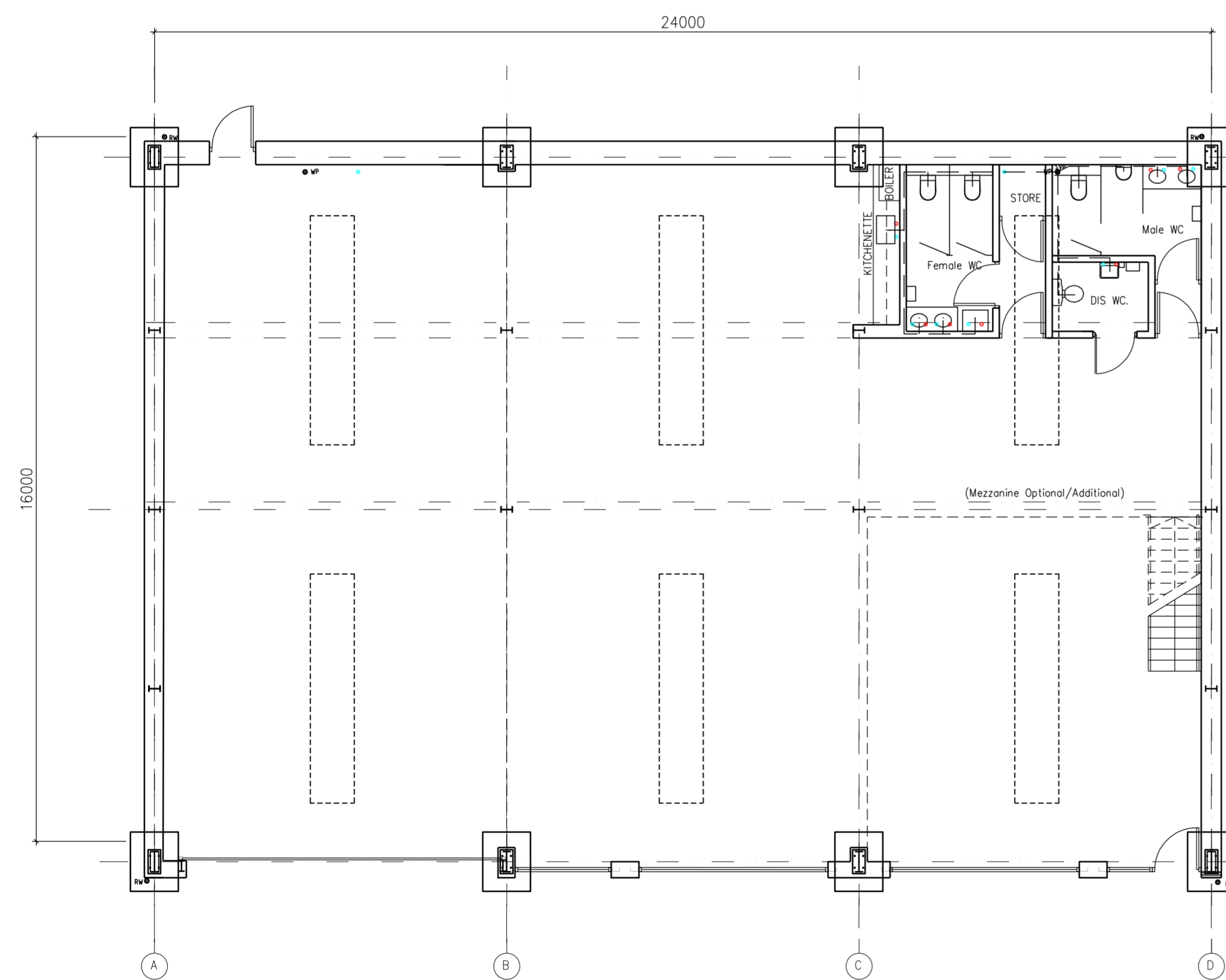

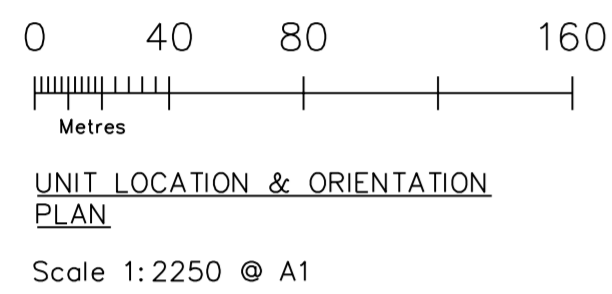
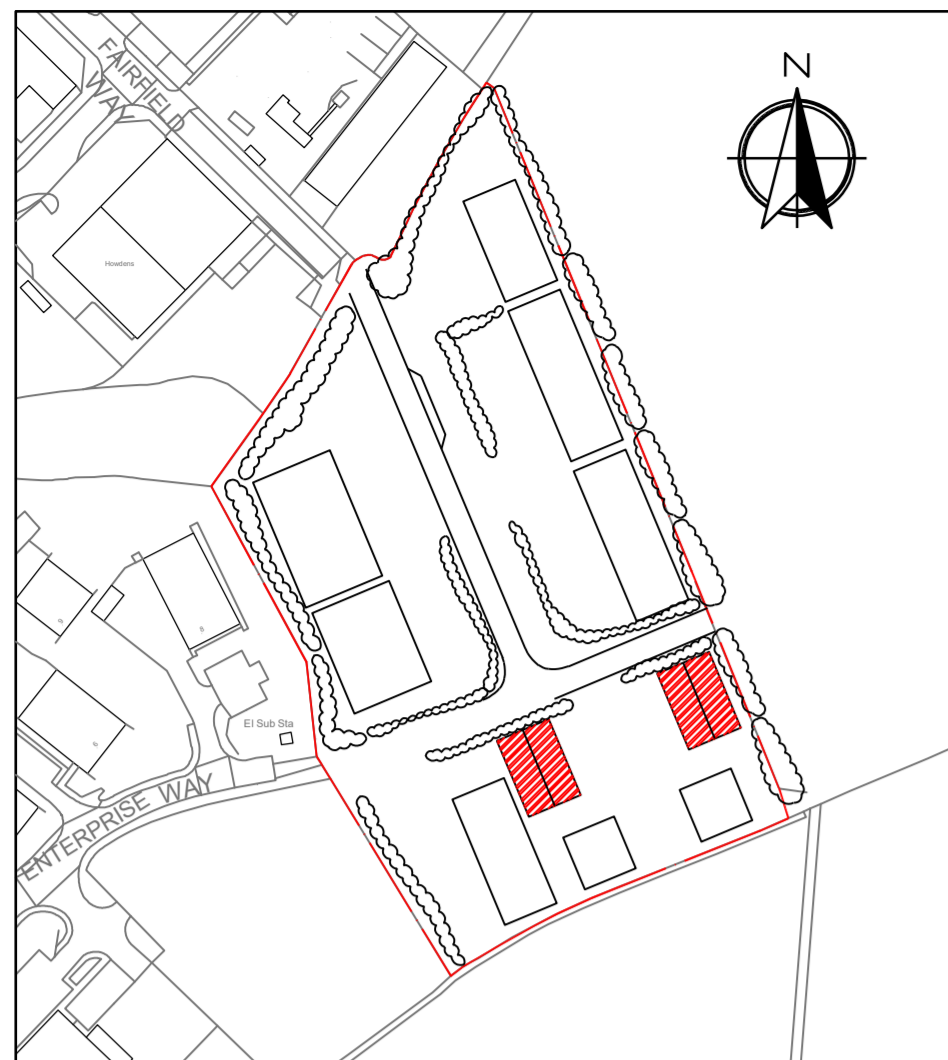

Finishes/ Materials KEY:

- ① ROOFING: KINGSPAN QUADCORE TRAPEZOIDAL INSULATED PANEL - KS1000RW. COLOUR - ANTHRACITE GREY RAL 7016
- ①a ROOF LIGHT: KINGSPAN QUADCORE TRAPEZOIDAL DAY-LITE KS1000 DLR. COLOUR - CLEAR
- ①b PHOTOVOLTAIC PANELS: KINGSPAN QUADCORE POWER PANEL PANEL. COLOUR - ANTHRACITE GREY RAL 7016
- ② FASCIA, SOFFIT, & CORNERS: POWDER COATED METAL. COLOUR - ANTHRACITE GREY RAL 7016
- ③ METAL WALL CLADDING: KINGSPAN QUADCORE AWP KS900 INSULATED PANEL LAID HORIZONTALLY. PROFILE TBC (FLAT OR MICRO RIB). TOP THREE LINES ONLY OR AS SHOWN IN ELEVATIONS. COLOUR - GOOSEWING GREY RAL 080 70 05
- ③a METAL WALL CLADDING: KINGSPAN QUADCORE AWP KS900 INSULATED PANEL LAID HORIZONTALLY. PROFILE TBC (FLAT OR MICRO RIB). BOTTOM LINES ONLY OR AS SHOWN IN ELEVATIONS. COLOUR - ANTHRACITE GREY RAL 7016
- ④ FENESTRATION: DOUBLE GLAZED POWDER COATED ALUMINIUM FRAMES. COLOUR - ANTHRACITE GREY RAL 7016
- ⑤ TIMBER CLADDING: ACCOYA WOOD CLADDING FIXED VERTICALLY. COLOUR - NATURAL COLOUR.
- ⑥ ROLLER SHUTTER DOORS AND FRAMES: POWDER COATED METAL SHUTTER. COLOUR - ANTHRACITE GREY RAL 7016
- ⑦ ESCAPE DOORS: PAINTED METAL FACED DOORS AND FRAMES. COLOUR - ANTHRACITE GREY RAL 7016
- ⑧ UNIT NAME AND NUMBERS: COLOUR - BRUSHED STAINLESS STEEL.
- ⑨ PROTECTION BOLLARDS: PAINTED METAL BOLLARD POSTS. COLOUR - TRAFFIC YELLOW RAL 1023.
- ⑩ ENGINEERING BRICK - BLUE (GREY).
- ⑪ POSSIBLE LOCATION FOR GREEN WALL CLADDING.
- ⑫ COMPANY SIGNAGE BY OTHERS.



FRONT ELEVATION VISUAL.

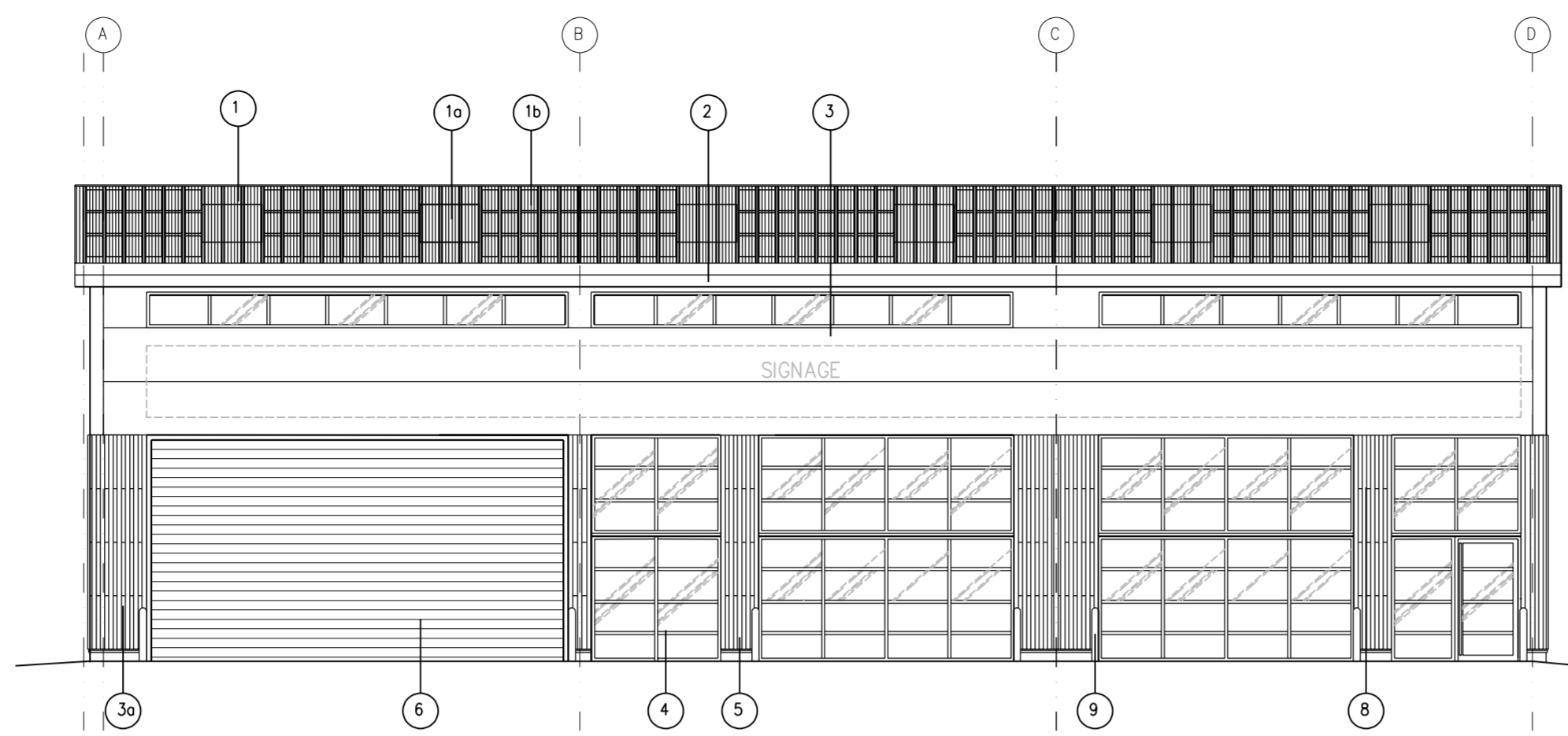
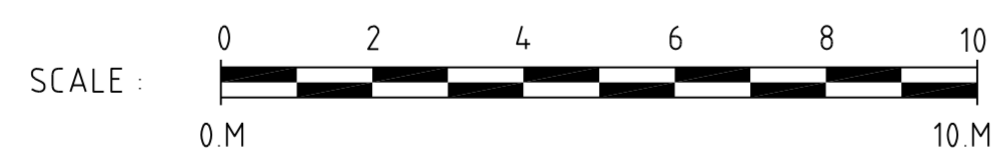

UNIT 4 FRONT ELEVATION (SOUTH-WEST FACING).

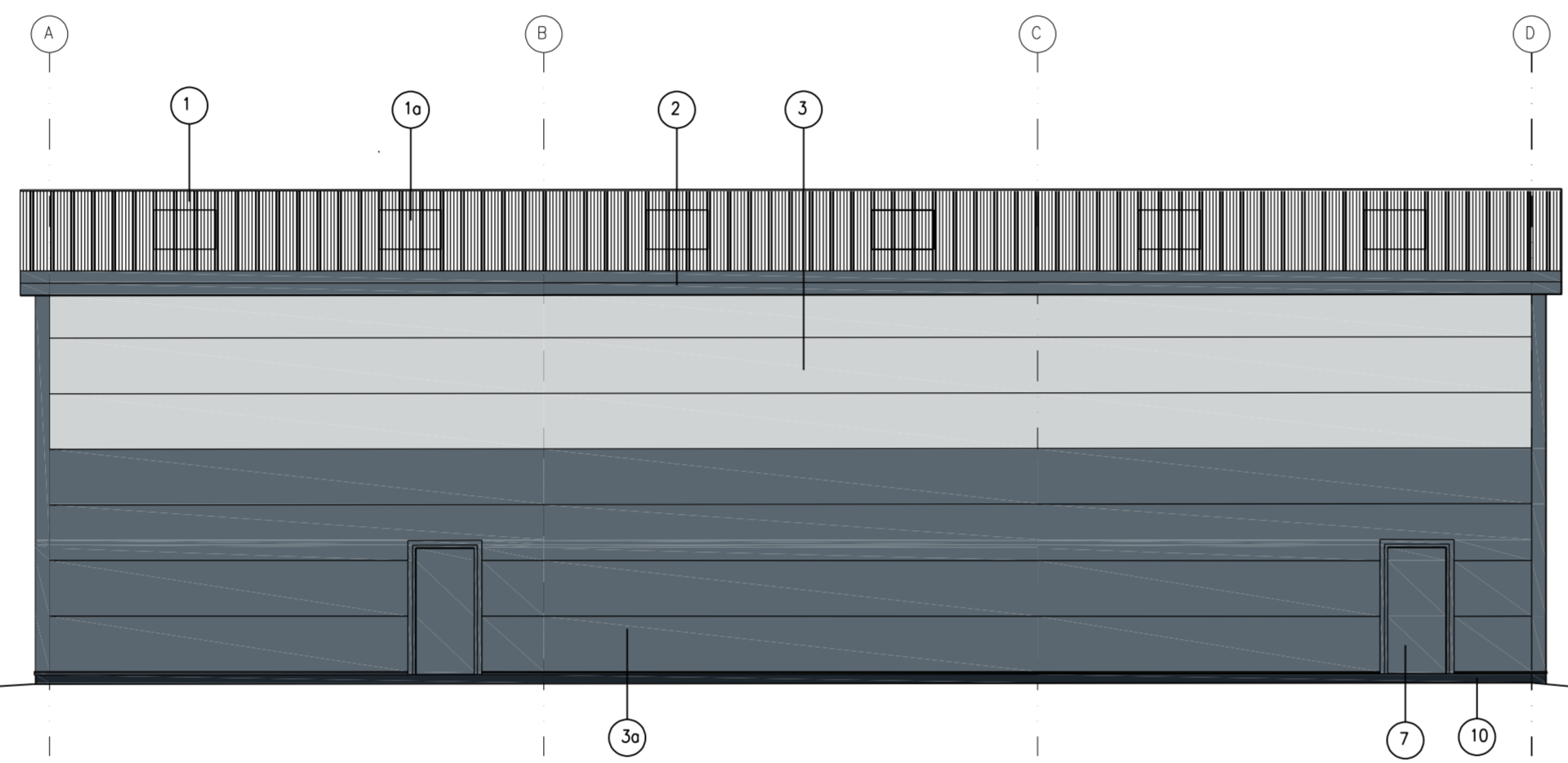

UNIT 4 REAR ELEVATION (NORTH-EAST FACING).

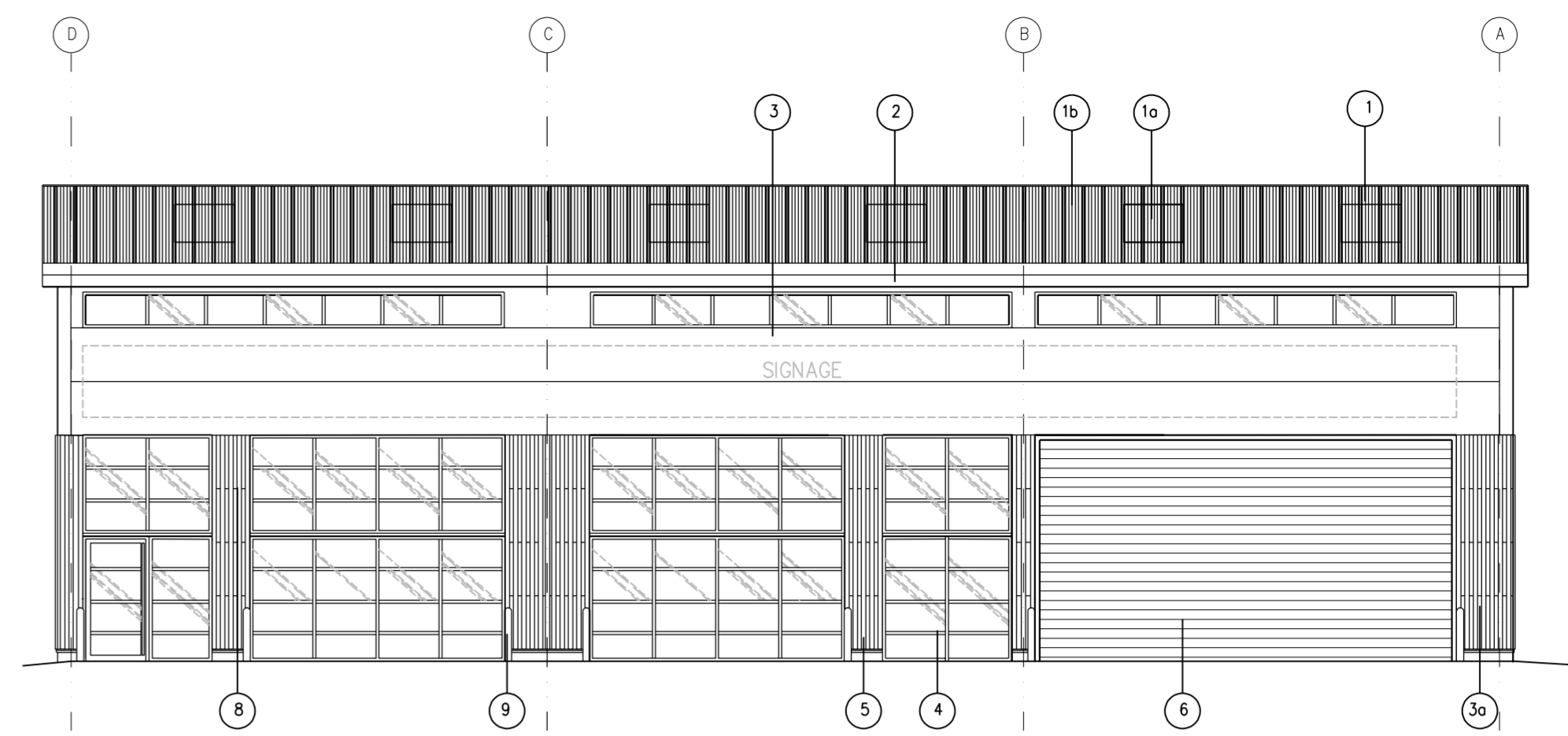

UNIT 7 FRONT ELEVATION (NORTH-EAST FACING).

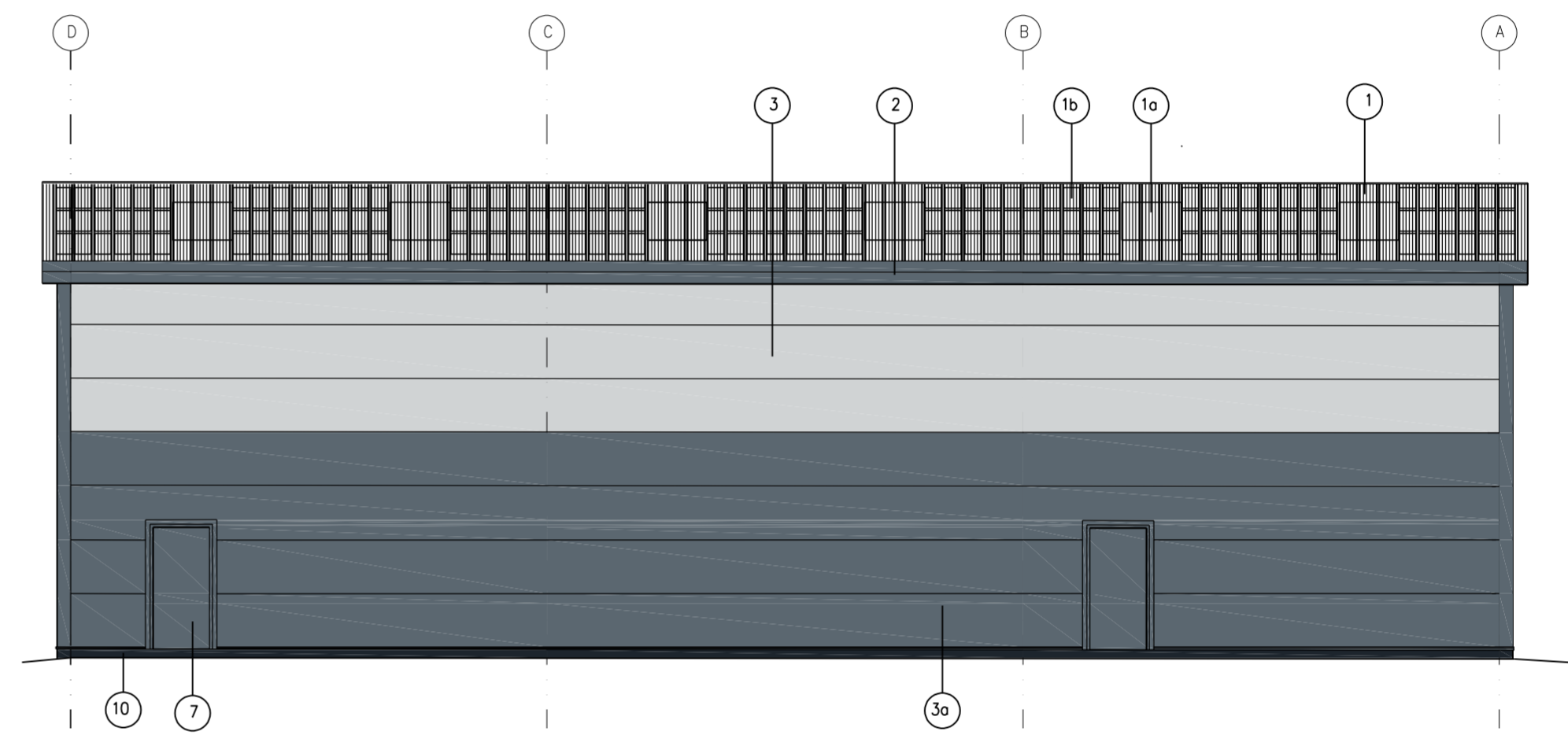

UNIT 7 REAR ELEVATION (SOUTH-WEST FACING).

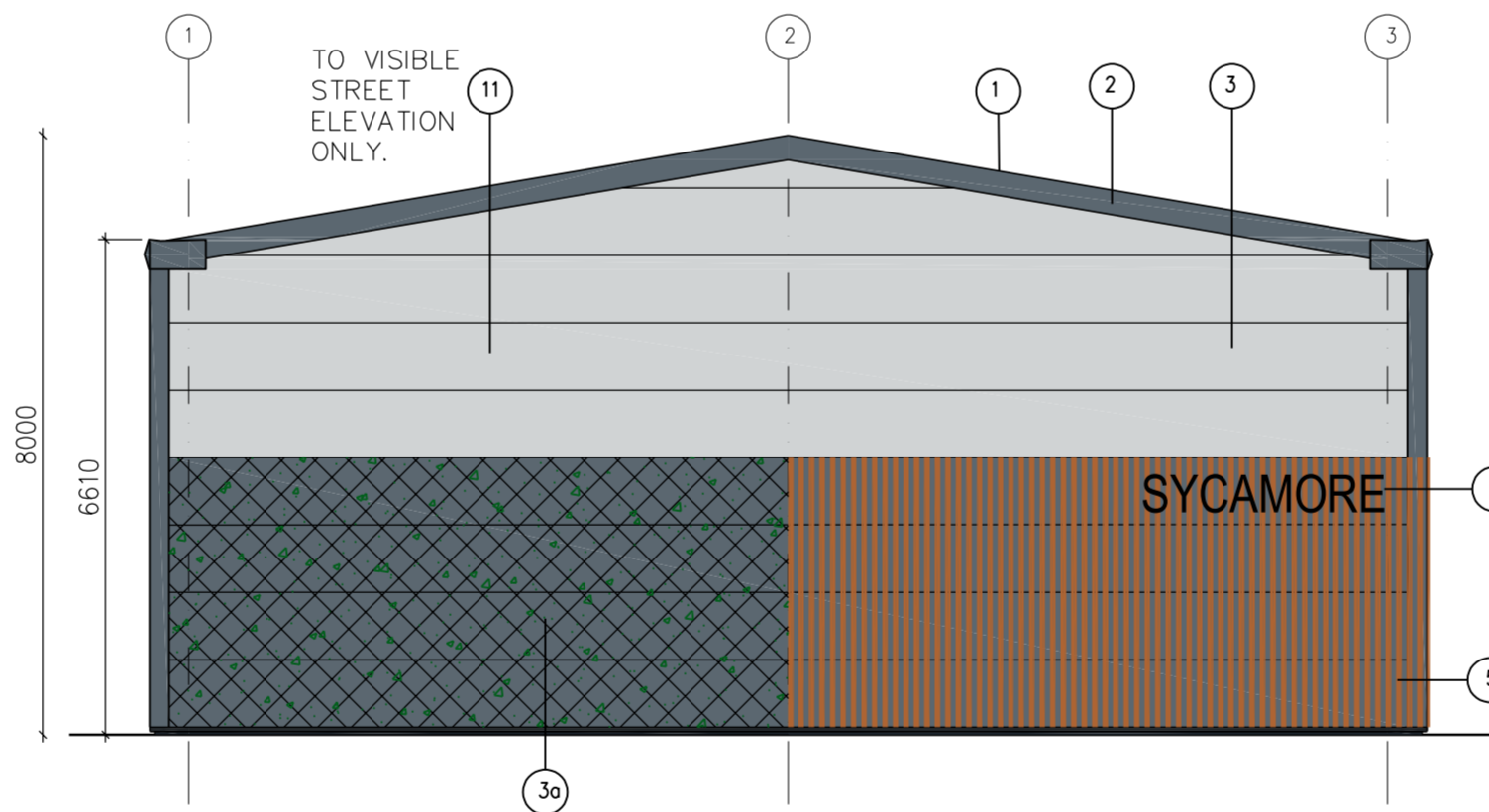

LH SIDE ELEVATION (Unit 4)

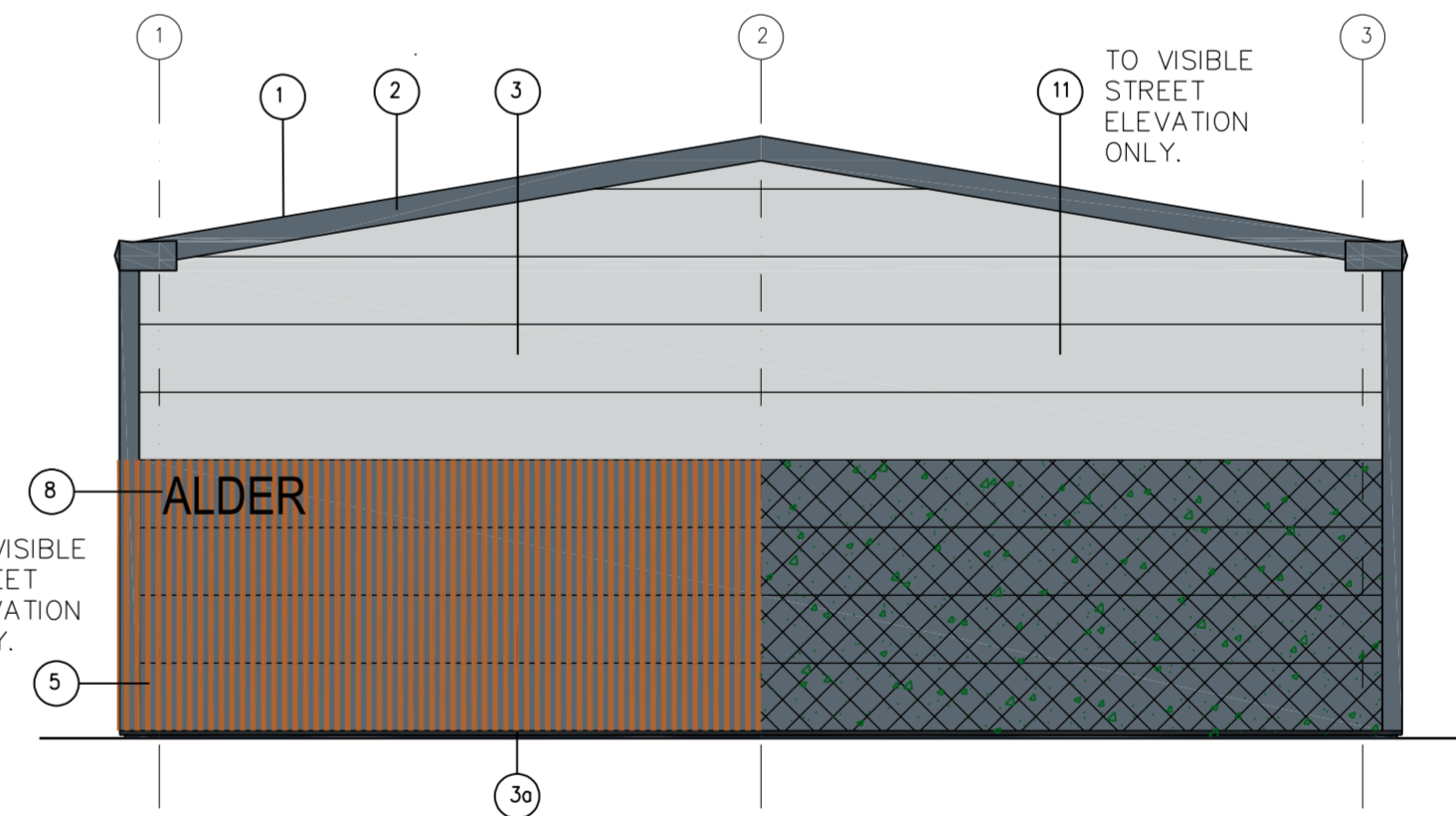

RH SIDE ELEVATION (Unit 7)

METAL WALL CLADDING: KINGSPAN QUADCORE AWP KS900 INSULATED PANEL LAID HORIZONTALLY. PROFILE TBC (FLAT OR MICRO RIB).

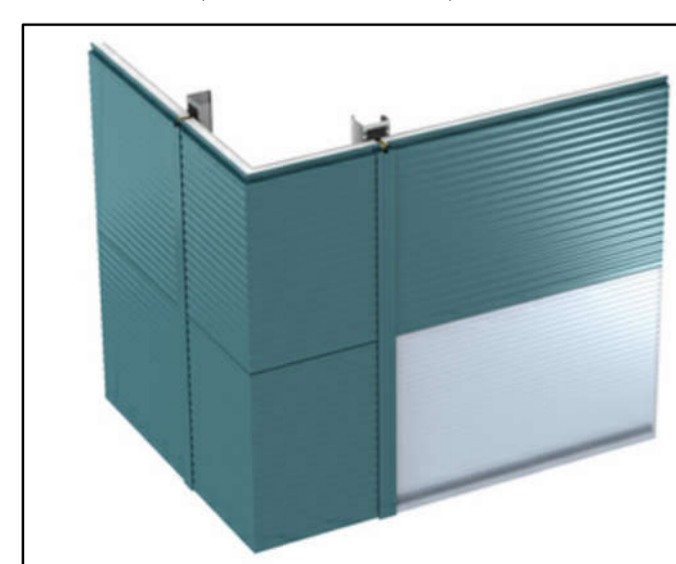

Goosewing Grey
RAL 080 70 05 BS 10A05

Anthracite
RAL 7016

FRONT FASCIA COLOURS EXAMPLE.

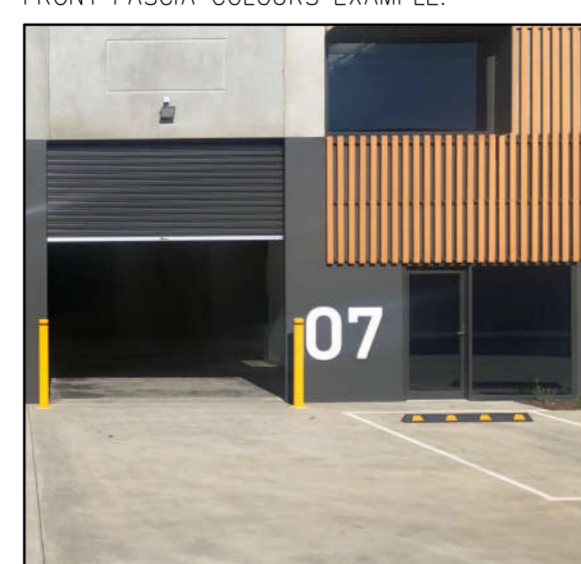

TIMBER CLADDING: ACCOYA WOOD CLADDING FIXED VERTICALLY.

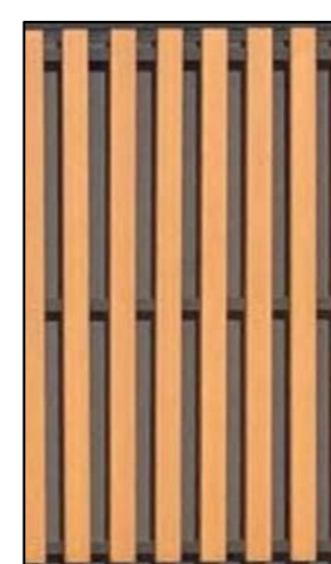

INDEPENDENTLY SUPPORTED LIVING WALL INSULATION CLADDING: VARIOUS CLIMBING, EVERGREEN PLAN SPECIES TO INCLUDE: IVY, HYDRANGEA, HONEYSUCKLE, JASMINE, ROSES, & SHRUBS.

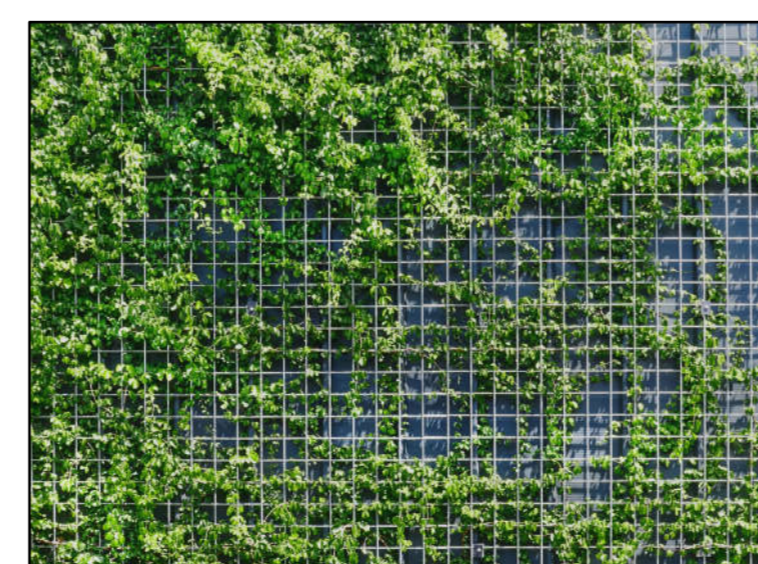

ROOFING: KINGSPAN QUADCORE TRAPEZOIDAL INSULATED PANEL WITH KINGSPAN QUADCORE TRAPEZOIDAL DAY-LITE.

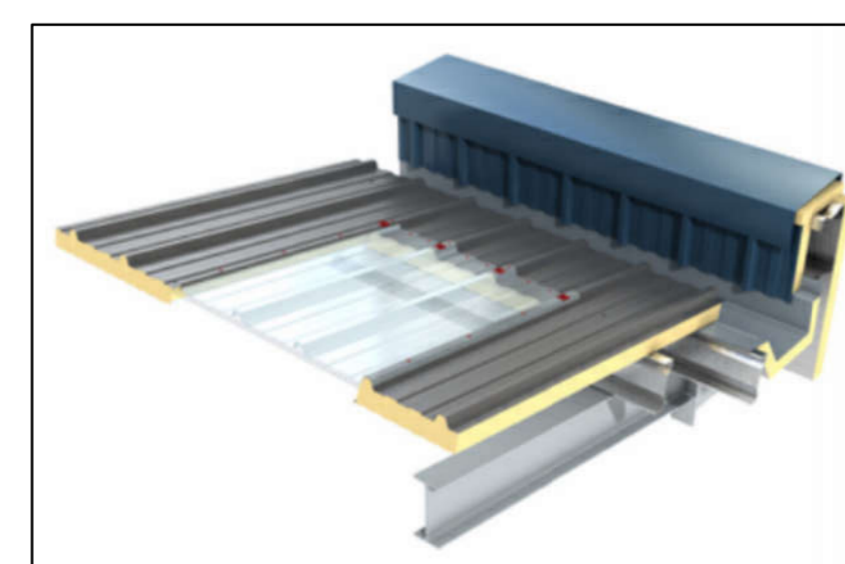

PHOTOVOLTAIC PANELS: KINGSPAN QUADCORE POWER PANEL PANEL.

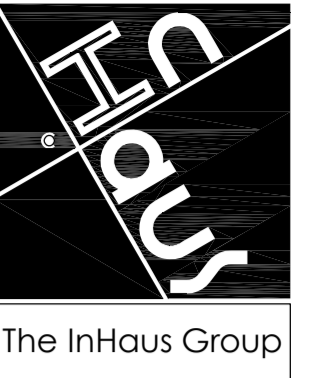

The InHaus Group Ltd
Architects & Interior Designers
89 Walkergate
Beverley
East Yorkshire
HU17 9BP
Tel: 07974 402177
email: admin@inhausgroup.co.uk
Company Reg. No.: 12366438

Notes:-
This Drawing is copyright of The InHaus Group Ltd and should not be reproduced without permission. All dimensions should be checked on site and any discrepancies notified prior to the commencement of work.

NYMNP

18/01/2023

Revisions:

Client:-
Paul Clemitshaw

Project:-
**ENTERPRISE WAY
DEVELOPMENT
WHITBY BUSINESS
PARK YO22 4NH**

Drawing Title:-
**As Proposed:
ELEVATIONS FOR
UNITS 4 AND 7**

Scale : 1:100 @ A1

Date : DEC 22

Drawn : InHaus

Issue : Planning

Dwg No: EW / 303

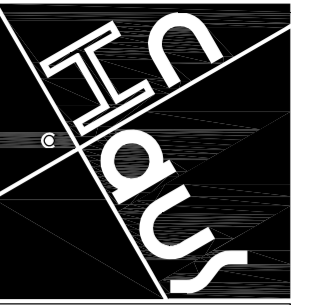

The InHaus Group

The InHaus Group Ltd
Architects & Interior Designers

89 Walkergate
Beverley
East Yorkshire
HU17 9BP

Tel: 07974 402177
email: admin@inhausgroup.co.uk

Company Reg. No: 12364438

Notes -
This drawing is copyright of The InHaus Group Ltd and should not be reproduced without permission. All dimensions should be checked on site and any discrepancies notified prior to the commencement of work.

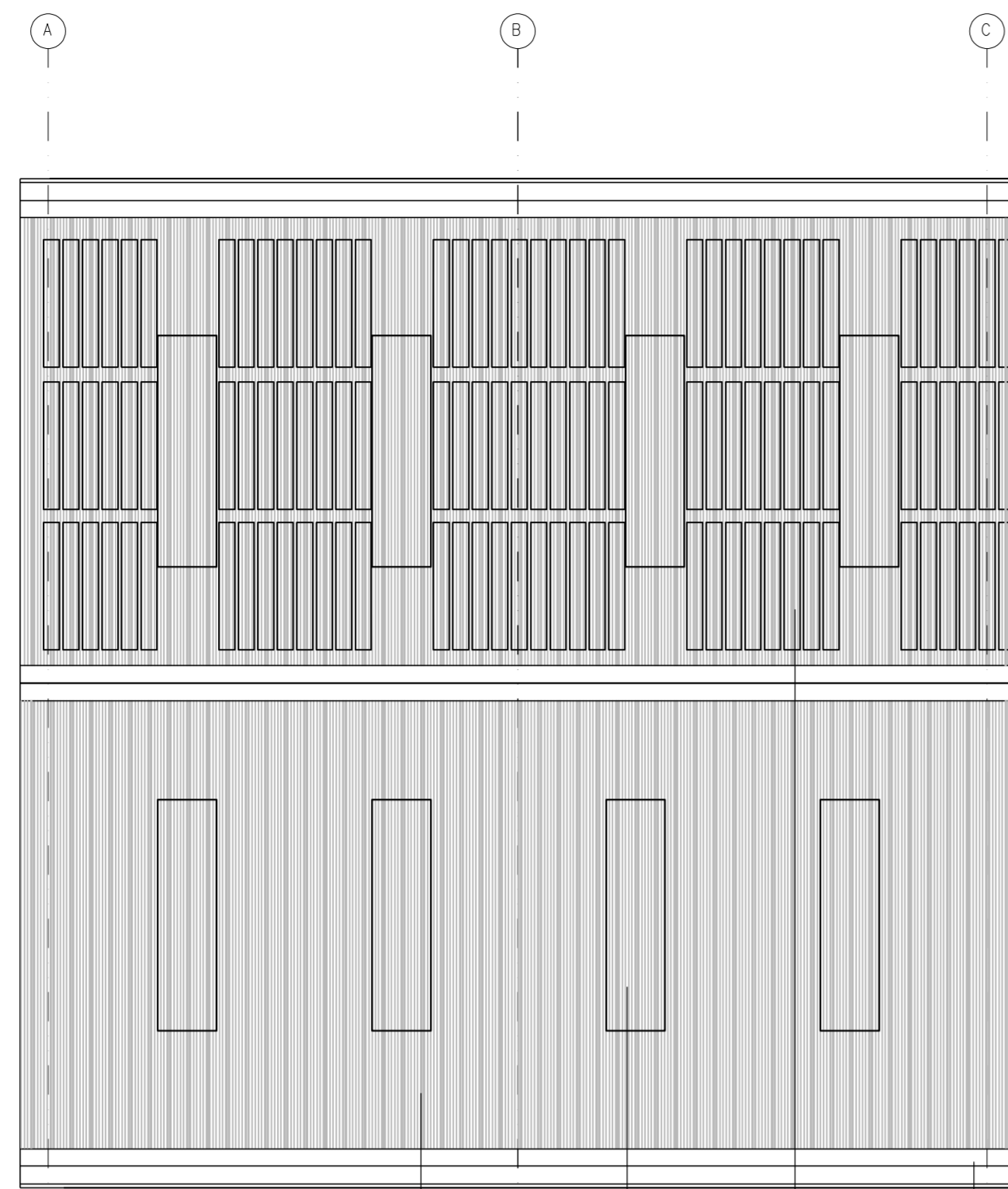

ROOF PLAN

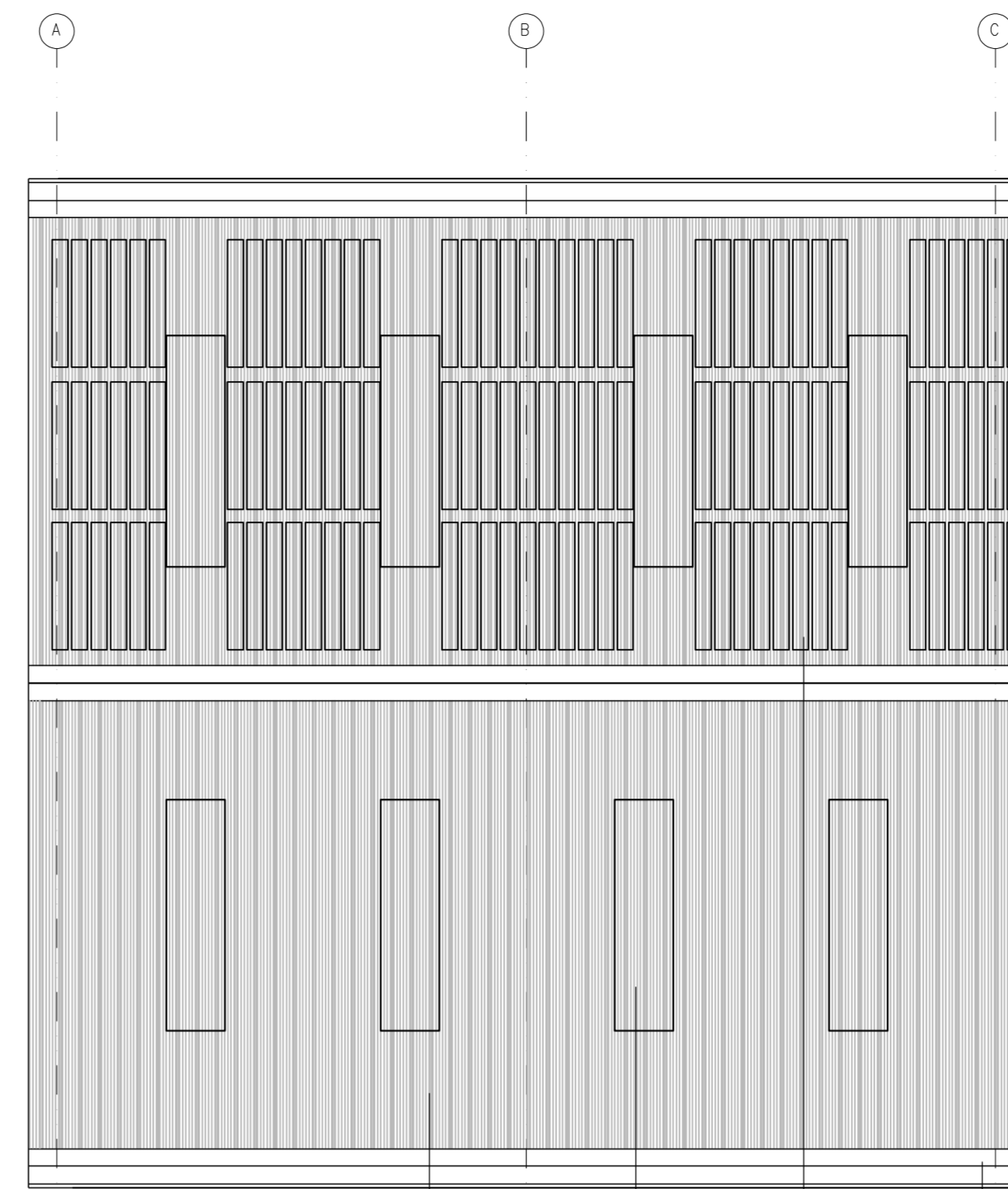

ROOF PLAN

Finishes/ Materials KEY:

- 1 ROOFING:
KINGSPAN QUADCORE TRAPEZOIDAL INSULATED
PANEL - K51000RW.
COLOUR - ANTHRACITE GREY RAL 7016
- 1a ROOF LIGHT:
KINGSPAN QUADCORE TRAPEZOIDAL DAY-LITE
K51000 DLR.
COLOUR - CLEAR
- 1b PHOTOVOLTAIC PANELS:
KINGSPAN QUADCORE POWER PANEL PANEL.
COLOUR - ANTHRACITE GREY RAL 7016
- 2 FASCIA, SOFFIT, & CORNERS:
POWDER COATED METAL
COLOUR - ANTHRACITE GREY RAL 7016

NYMNPA
18/01/2023

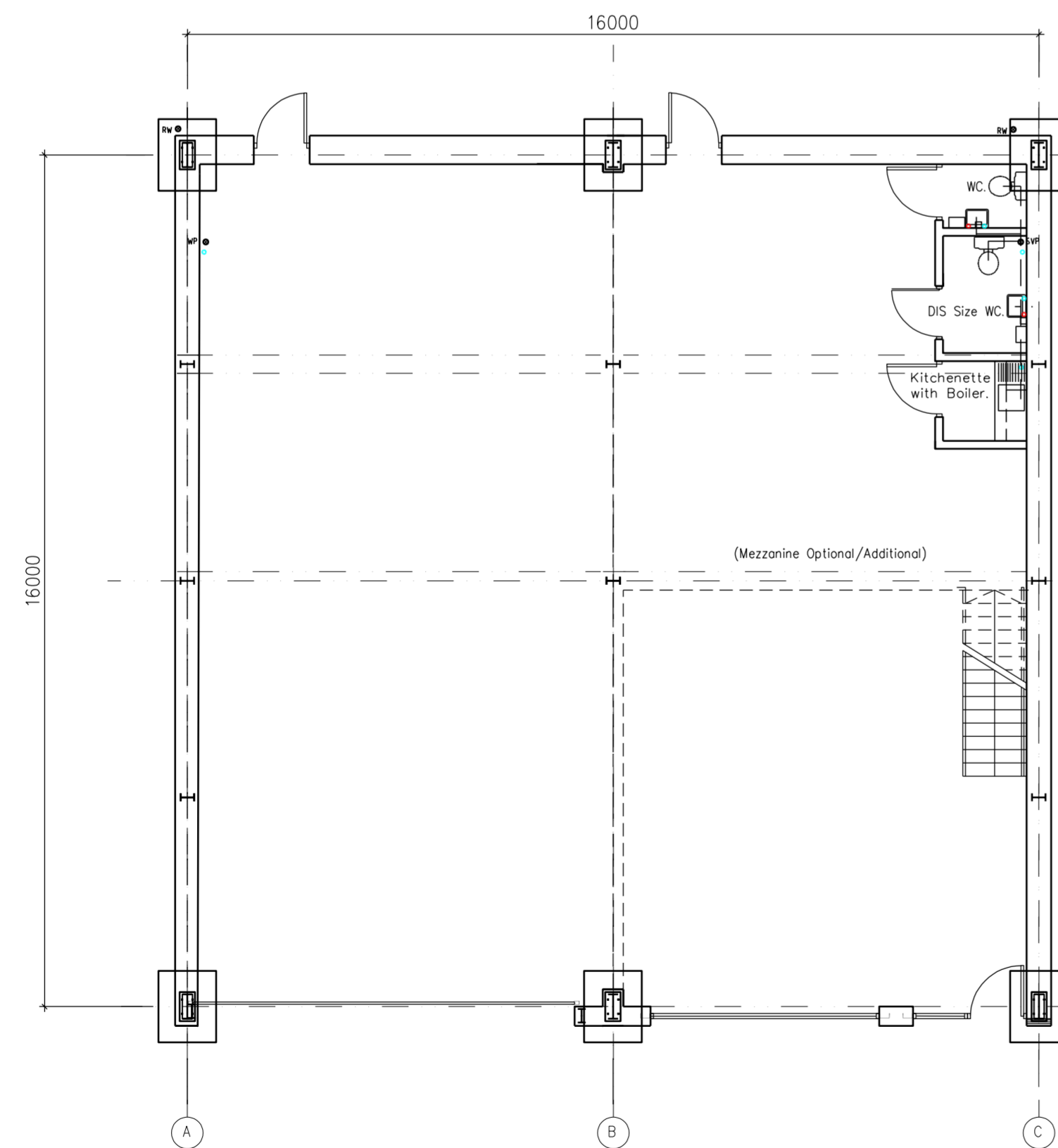

UNIT 5
LAYOUT PLAN - 275 SQ MTR.

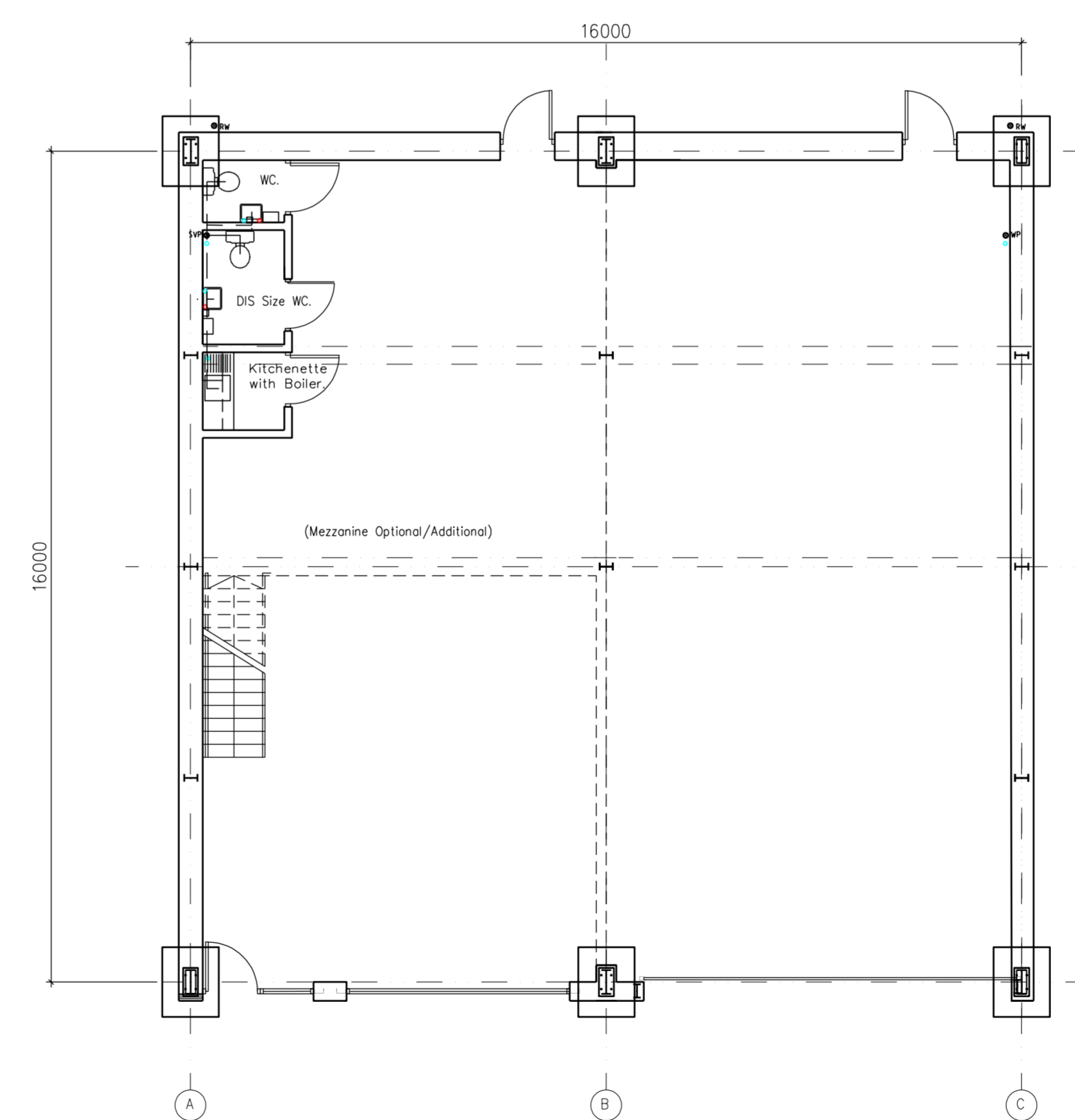

UNIT 6
LAYOUT PLAN - 275 SQ MTR.

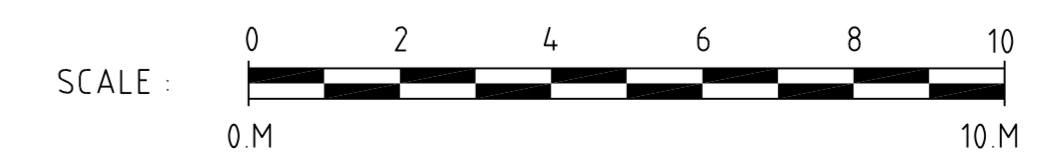

Revisions:

Client:-
Paul Clemitshaw

Project:-
ENTERPRISE WAY
DEVELOPMENT
WHITBY BUSINESS
PARK YO22 4NH

Drawing Title:-
As Proposed:
UNIT 5 & 6
LAYOUT & ROOF
PLANS

Scale : 1:100 @ A1

Date : DEC 22

Drawn : InHaus

Issue : Planning

Dwg No: EW / 104

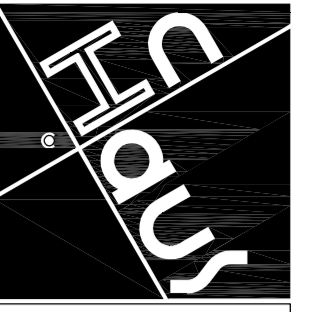

The InHaus Group

The InHaus Group Ltd
Architects & Interior Designers

89 Walkergate
Beverley
East Yorkshire
HU17 9BP

Tel : 07974 402177
email : admin@inhausgroup.co.uk

Company Reg. No.: 12364438

Notes -
This drawing is copyright of The InHaus Group Ltd and should not be reproduced without permission. All dimensions should be checked on site and any discrepancies notified prior to the commencement of work.

NYMNP

18/01/2023

Revisions:

Client:-
Paul Clemitshaw

Project:-
ENTERPRISE WAY
DEVELOPMENT
WHITBY BUSINESS
PARK YO22 4NH

Drawing Title:-
As Proposed:
ELEVATIONS FOR
UNITS 5 AND 6

Scale : 1:100 @ A1

Date : DEC 22

Drawn : InHaus

Issue : Planning

Dwg No: EW / 304



0 40 80 160
Metres

UNIT LOCATION & ORIENTATION
PLAN

Scale 1:2250 @ A1

Finishes/ Materials KEY:

- 1 ROOFING:
KINGSPAN QUADCORE TRAPEZOIDAL INSULATED
PANEL - KS1000RW.
COLOUR - ANTHRACITE GREY RAL 7016
- 1a ROOF LIGHT:
KINGSPAN QUADCORE TRAPEZOIDAL DAY-LITE
KS1000 DLR.
COLOUR - CLEAR
- 1b PHOTOVOLTAIC PANELS:
KINGSPAN QUADCORE POWER PANEL PANEL.
COLOUR - ANTHRACITE GREY RAL 7016
- 2 FASCIA, SOFFIT, & CORNERS:
POWDER COATED METAL
COLOUR - ANTHRACITE GREY RAL 7016
- 3 METAL WALL CLADDING:
KINGSPAN QUADCORE AWP KS900 INSULATED
PANEL LAID HORIZONTALLY.
PROFILE TBC (FLAT OR MICRO RIB).
TOP THREE LINES ONLY OR AS SHOWN IN
ELEVATIONS.
COLOUR - GOOSEWING GREY RAL 080 70 05
- 3a METAL WALL CLADDING:
KINGSPAN QUADCORE AWP KS900 INSULATED
PANEL LAID HORIZONTALLY.
PROFILE TBC (FLAT OR MICRO RIB).
BOTTOM LINES ONLY OR AS SHOWN IN
ELEVATIONS.
COLOUR - ANTHRACITE GREY RAL 7016
- 4 FENESTRATION:
DOUBLE GLAZED POWDER COATED ALUMINIUM
FRAMES
COLOUR - ANTHRACITE GREY RAL 7016
- 5 TIMBER CLADDING:
ACCOYA WOOD CLADDING FIXED
VERTICALLY.
COLOUR - NATURAL COLOUR.
- 6 ROLLER SHUTTER DOORS AND FRAMES:
POWDER COATED METAL SHUTTER.
COLOUR - ANTHRACITE GREY RAL 7016
- 7 ESCAPE DOORS:
PAINTED METAL FACED DOORS AND
FRAMES.
COLOUR - ANTHRACITE GREY RAL 7016
- 8 UNIT NAME AND NUMBERS:
COLOUR - BRUSHED STAINLESS STEEL.
- 9 PROTECTION BOLLARDS:
PAINTED METAL BOLLARD POSTS.
COLOUR - TRAFFIC YELLOW RAL 1023.
- 10 ENGINEERING BRICK - BLUE (GREY).
- 11 POSSIBLE LOCATION FOR GREEN WALL
CLADDING.
- 12 COMPANY SIGNAGE BY OTHERS.



FRONT ELEVATION VISUAL.

SCALE : 0 2 4 6 8 10
0 M 10 M

METAL WALL CLADDING:KINGSPAN QUADCORE AWP
KS900 INSULATED PANEL LAID HORIZONTALLY.
PROFILE TBC (FLAT OR MICRO RIB).

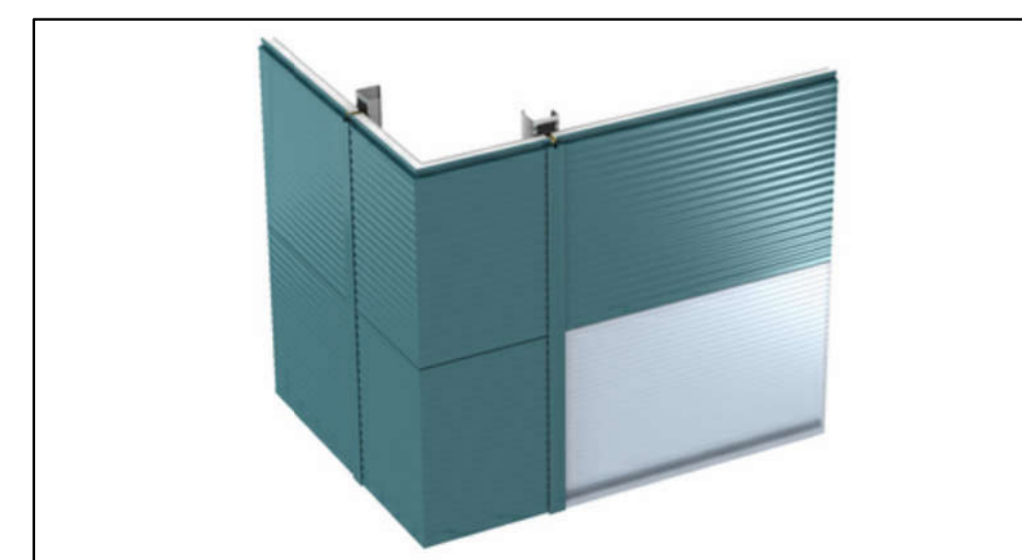

TIMBER CLADDING:
ACCOYA WOOD CLADDING FIXED VERTICALLY.

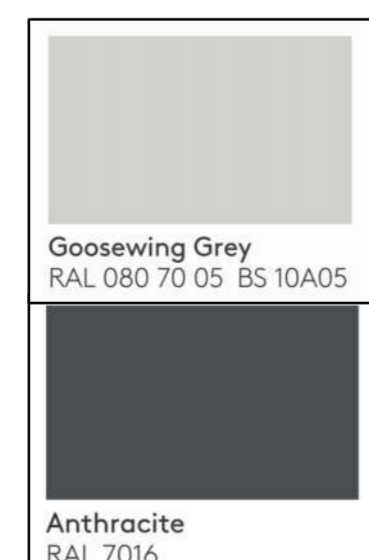

FRONT FASCIA COLOURS EXAMPLE.

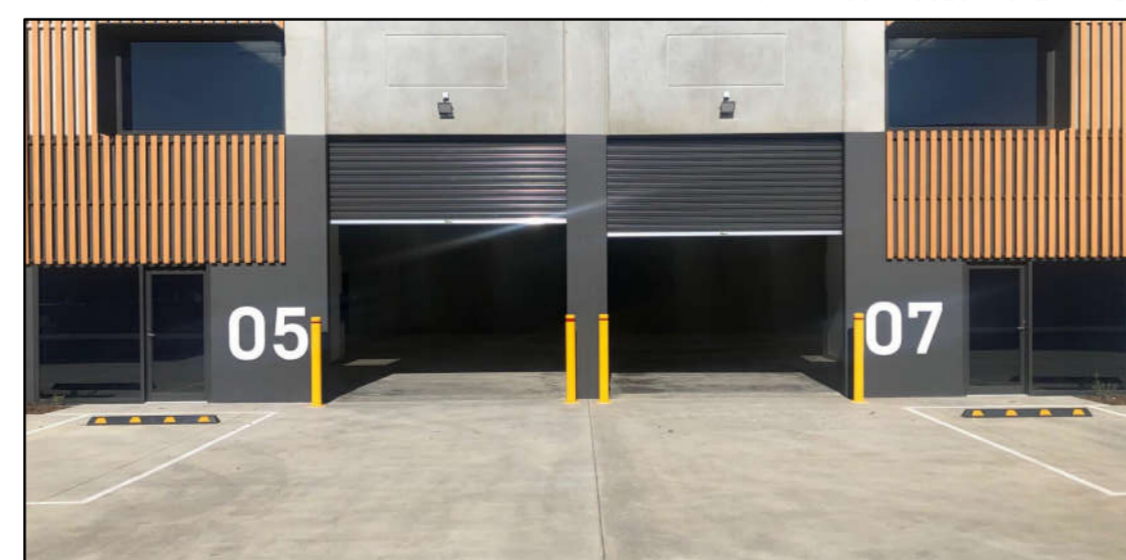

ROOFING:KINGSPAN QUADCORE TRAPEZOIDAL
INSULATED PANEL WITH KINGSPAN QUADCORE
TRAPEZOIDAL DAY-LITE.

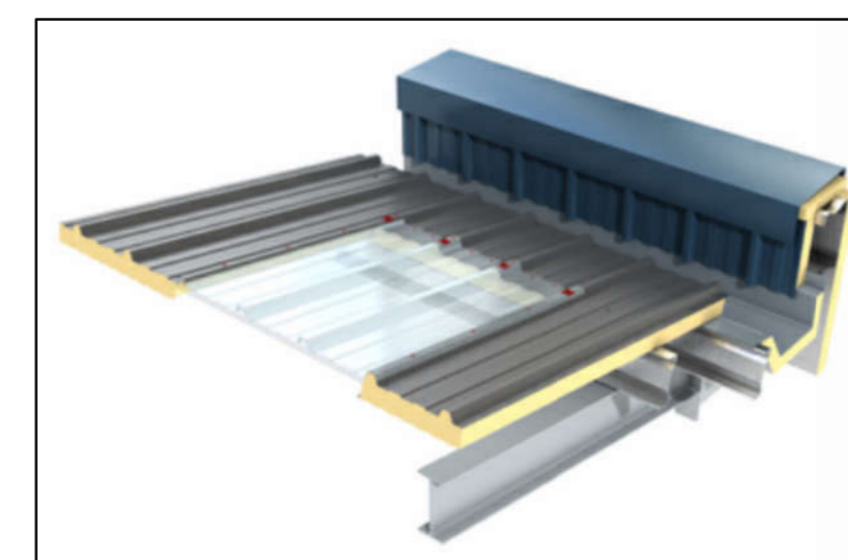

PHOTOVOLTAIC PANELS:
KINGSPAN QUADCORE POWER PANEL PANEL.

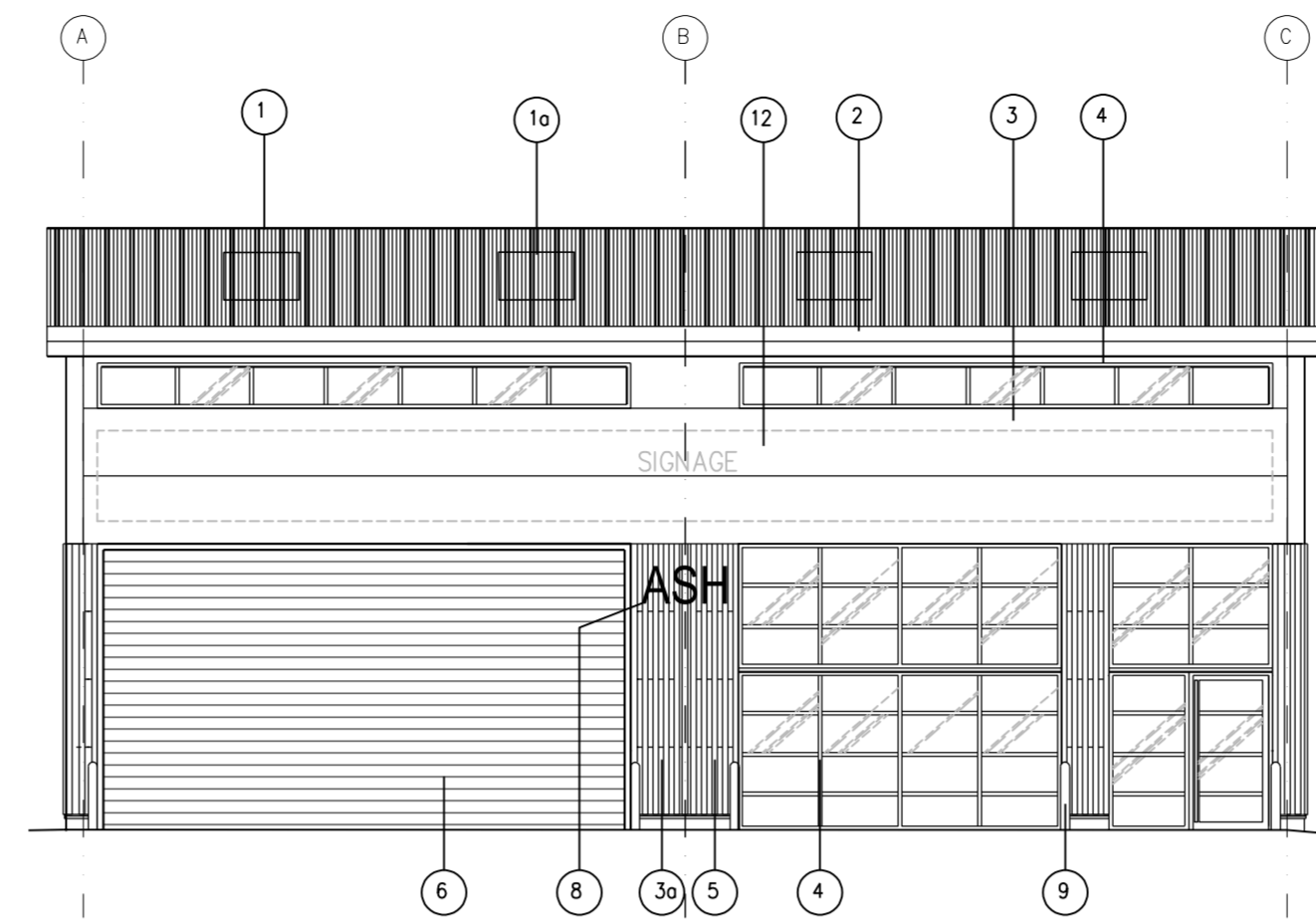
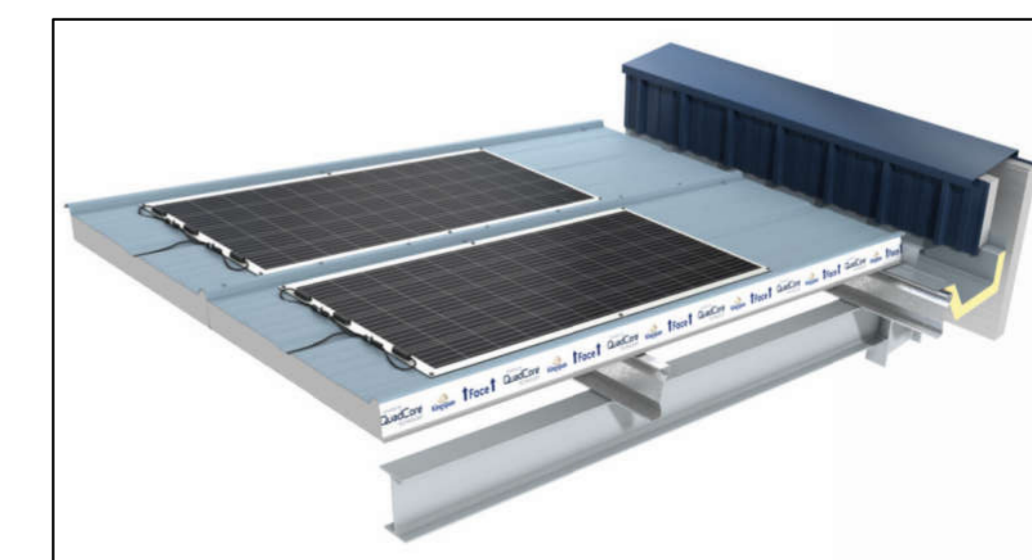

UNIT 5 FRONT ELEVATION (NORTH FACING).

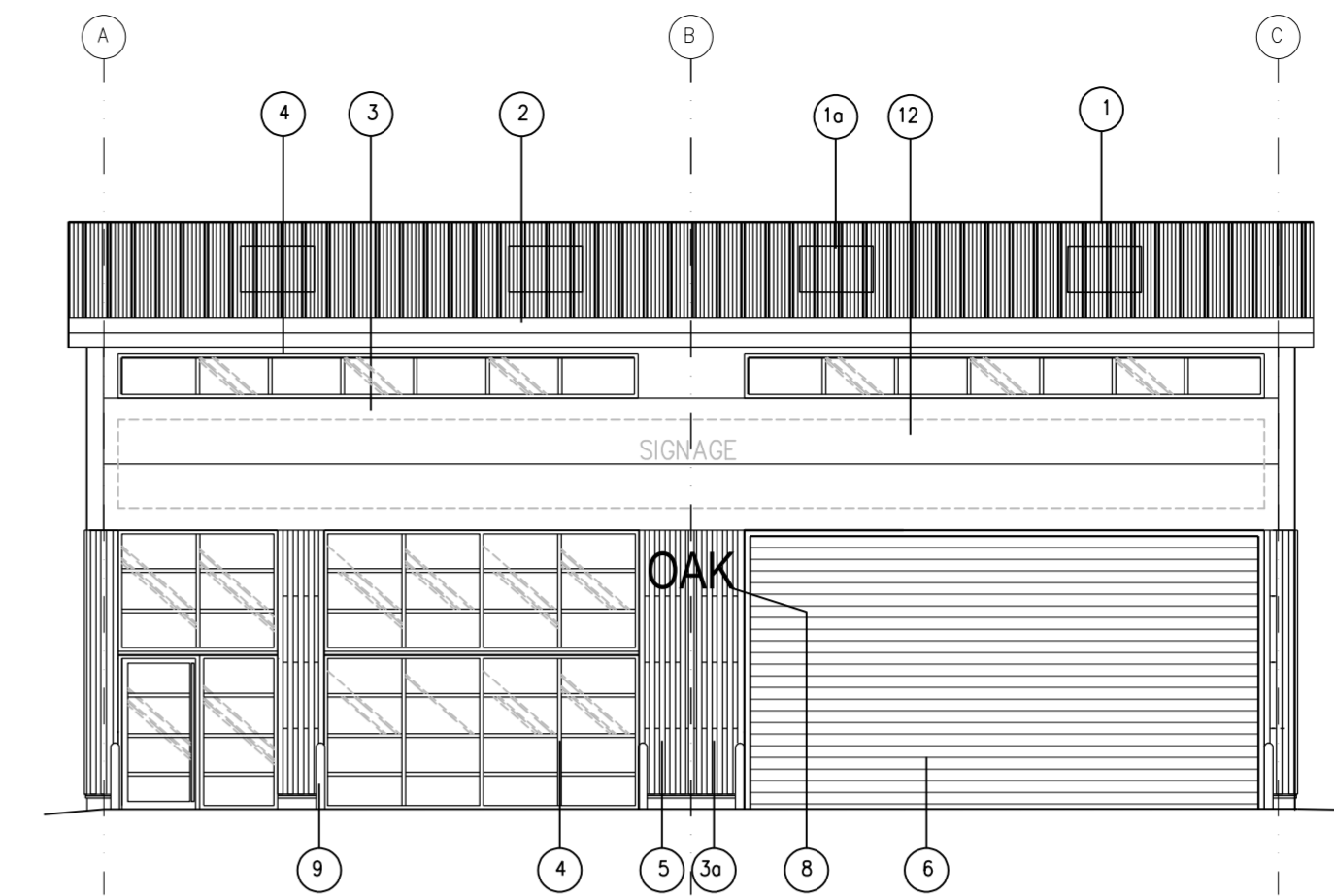

UNIT 6 FRONT ELEVATION (NORTH FACING).

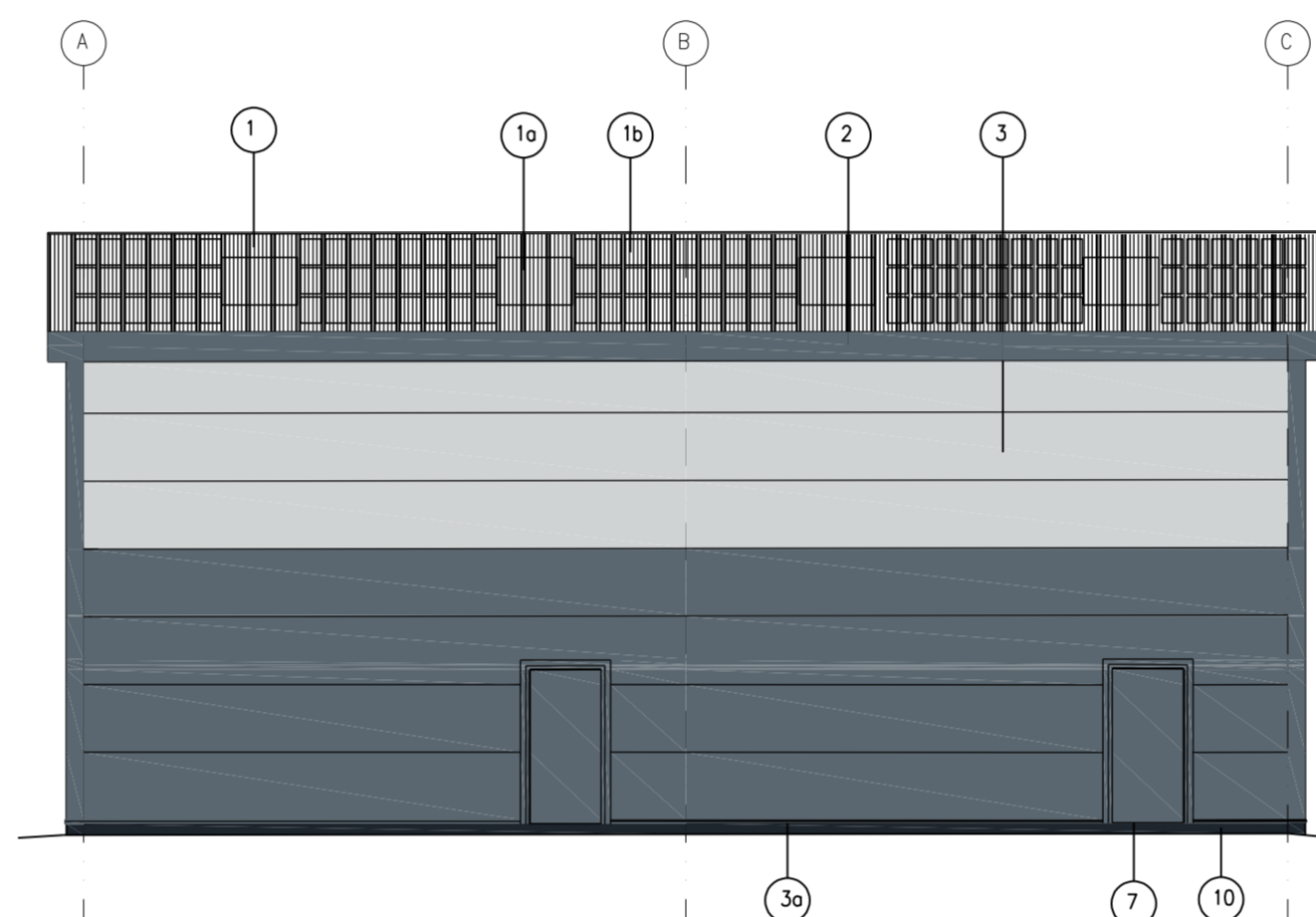

UNIT 5 REAR ELEVATION (SOUTH FACING).

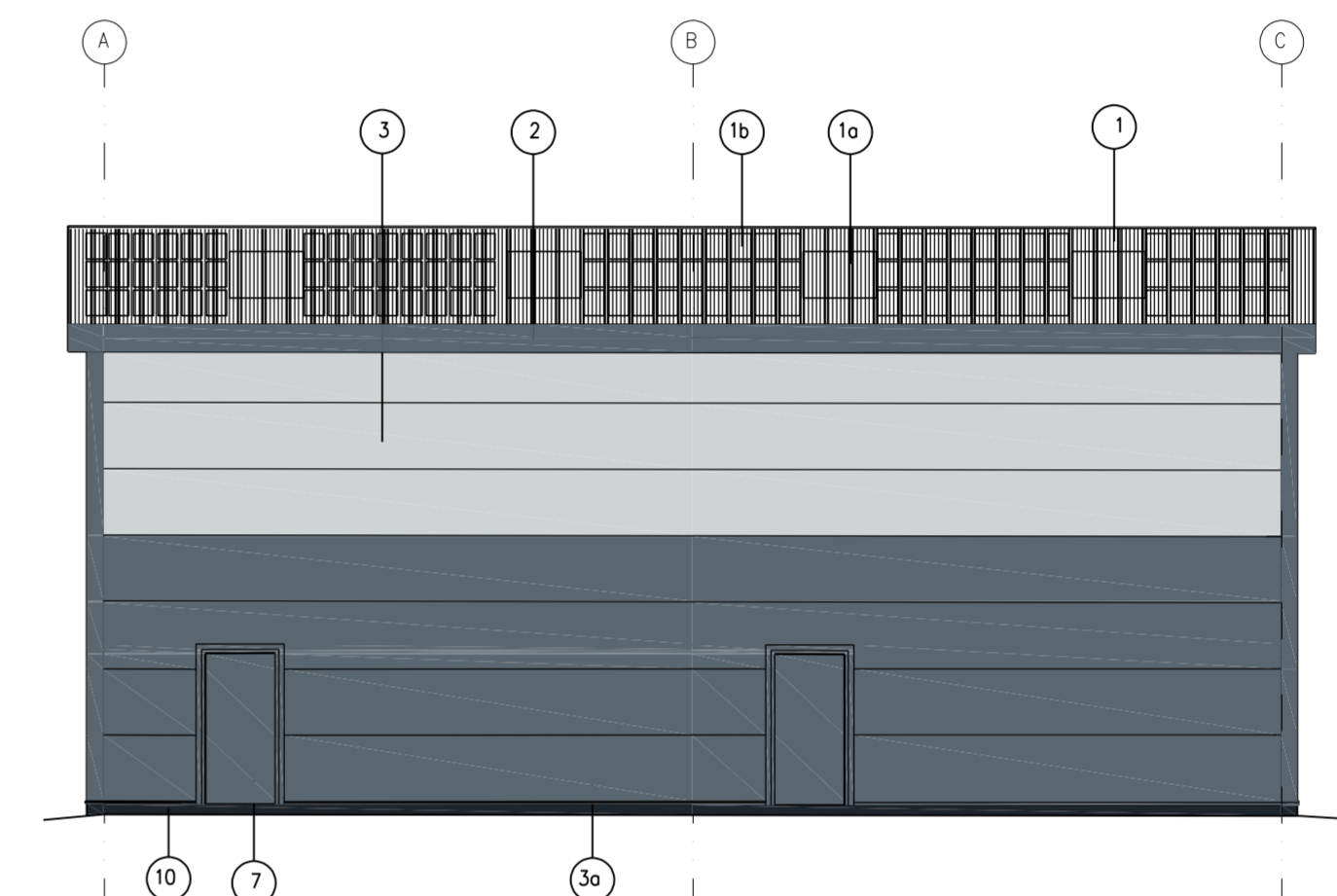

UNIT 6 REAR ELEVATION (SOUTH FACING).

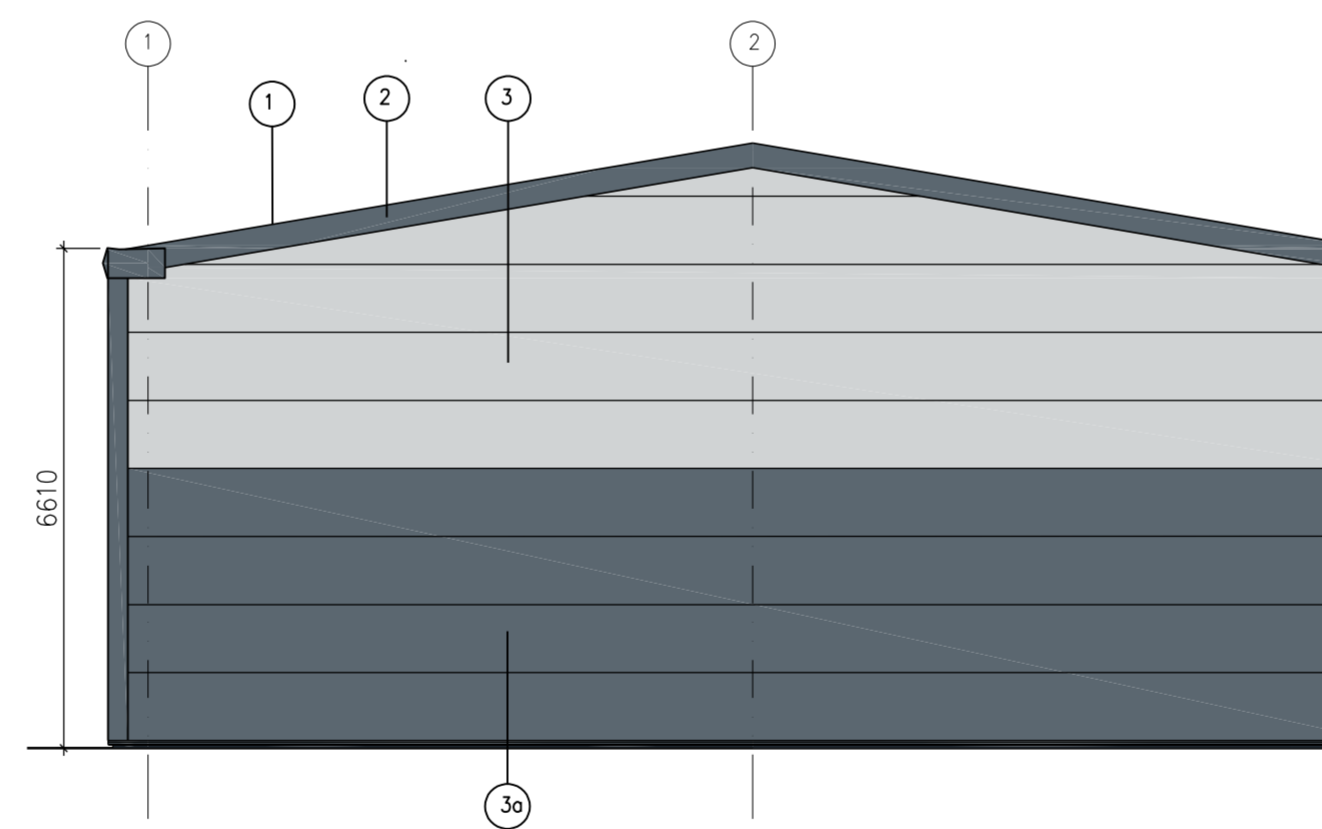

LH SIDE ELEVATION (Unit 5 & 6)

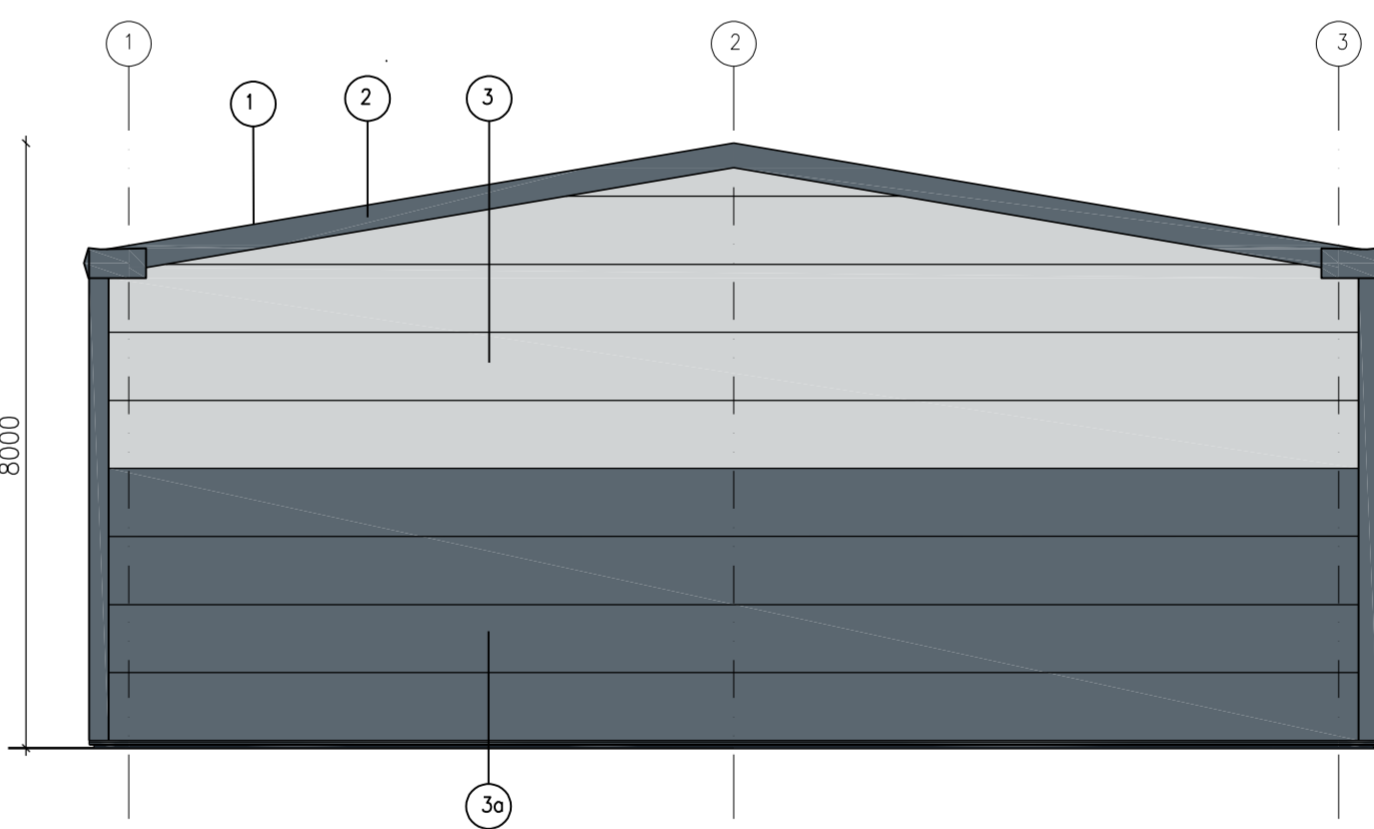

RH SIDE ELEVATION (Unit 5 & 6)

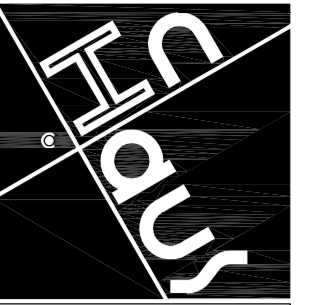

The InHaus Group

The InHaus Group Ltd
Architects & Interior Designers

89 Walkergate
Beverley
East Yorkshire
HU17 9BP

Tel: 07974 402177
email: admin@inhausgroup.co.uk

Company Reg. No.: 12364438

Notes:-
This Drawing is copyright of The InHaus Group Ltd and should not be reproduced without permission. All dimensions should be checked on site and any discrepancies notified prior to the commencement of work.

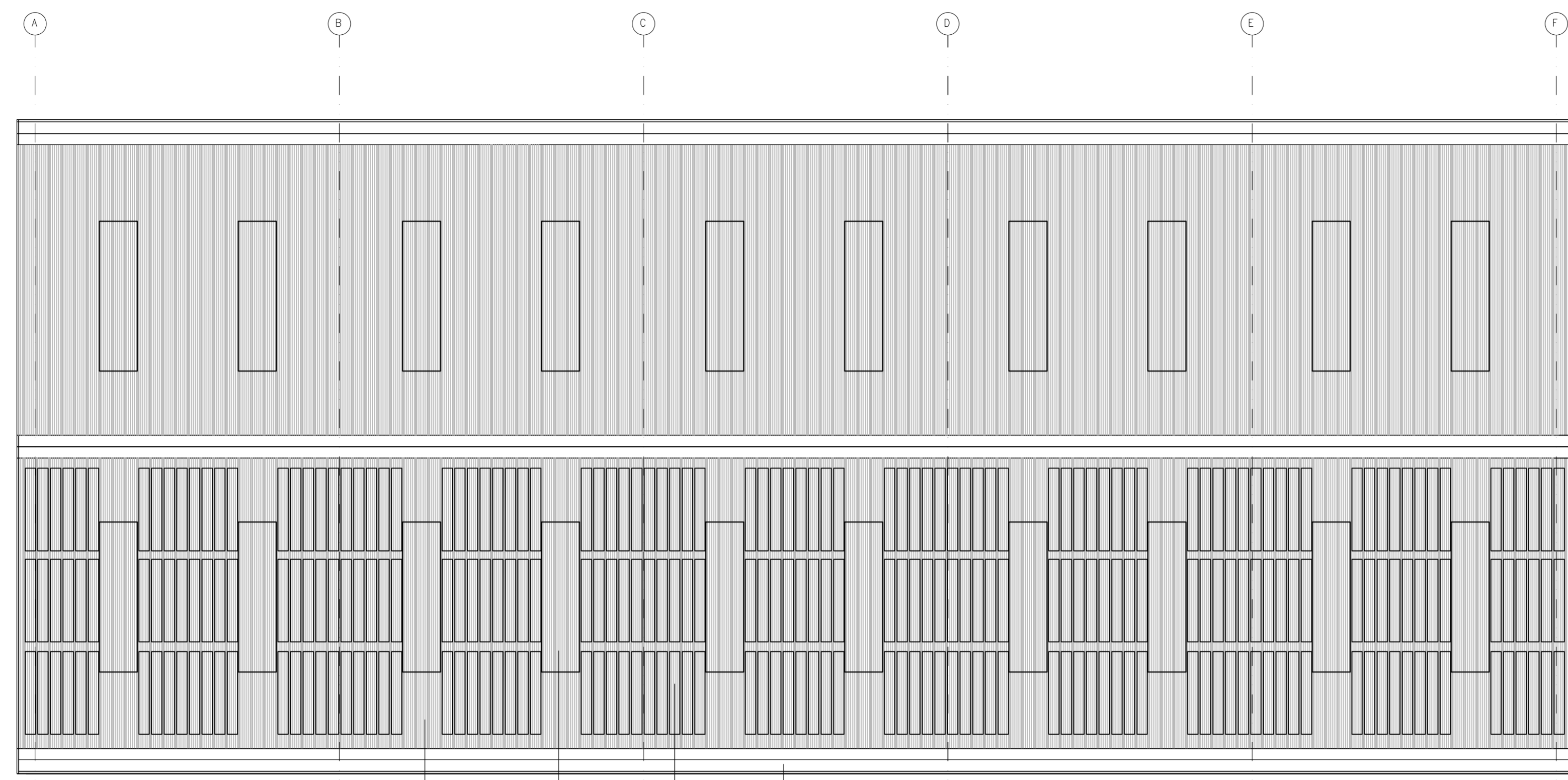

Finishes/ Materials KEY:

- 1 ROOFING:
KINGSPAN QUADCORE TRAPEZOIDAL INSULATED PANEL - KS1000RW
COLOUR - ANTHRACITE GREY RAL 7016
- 1a ROOF LIGHT:
KINGSPAN QUADCORE TRAPEZOIDAL DAY-LITE
KS1000 DLR.
COLOUR - CLEAR
- 1b PHOTOVOLTAIC PANELS:
KINGSPAN QUADCORE POWER PANEL PANEL
COLOUR - ANTHRACITE GREY RAL 7016
- 2 FASCIA, SOFFIT, & CORNERS:
POWDER COATED METAL
COLOUR - ANTHRACITE GREY RAL 7016

NYMNPA
18/01/2023

ROOF PLAN

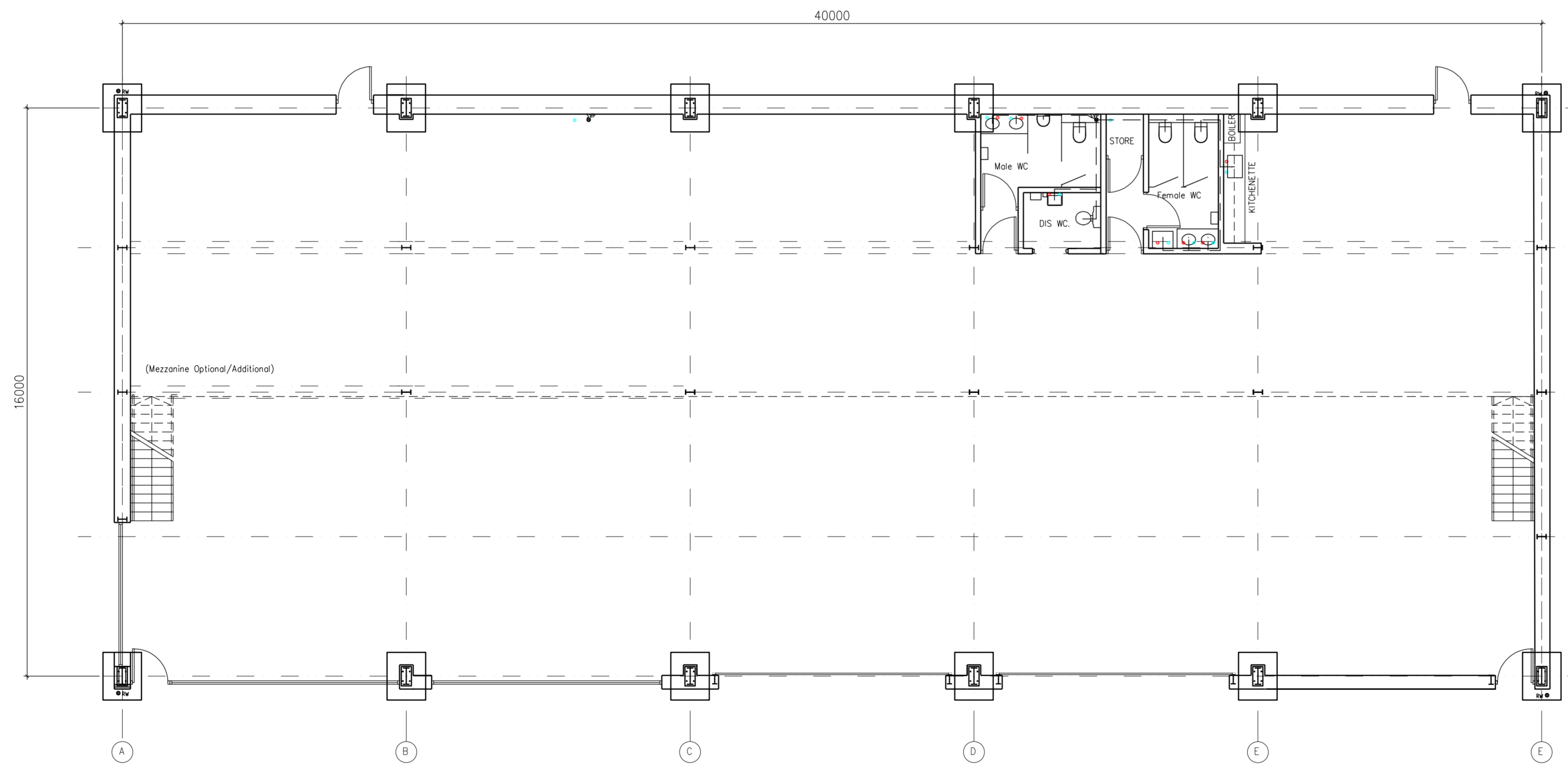

UNIT 8
LAYOUT PLAN - 677 SQ MTR.

Revisions:

Client:-
Paul Clemitshaw

Project:-
ENTERPRISE WAY
DEVELOPMENT
WHITBY BUSINESS
PARK YO22 4NH

Drawing Title:-
As Proposed:
UNIT 8
LAYOUT & ROOF
PLANS

Scale : 1:100 @ A1

Date : DEC 22

Drawn : InHaus

Issue : Planning

Dwg No: EW / 105

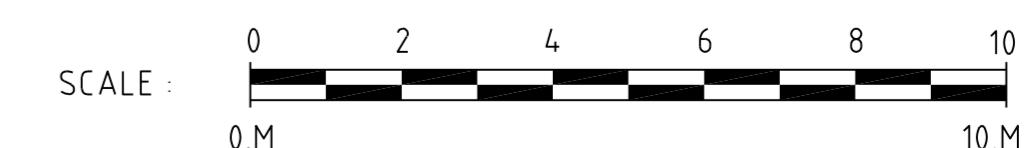

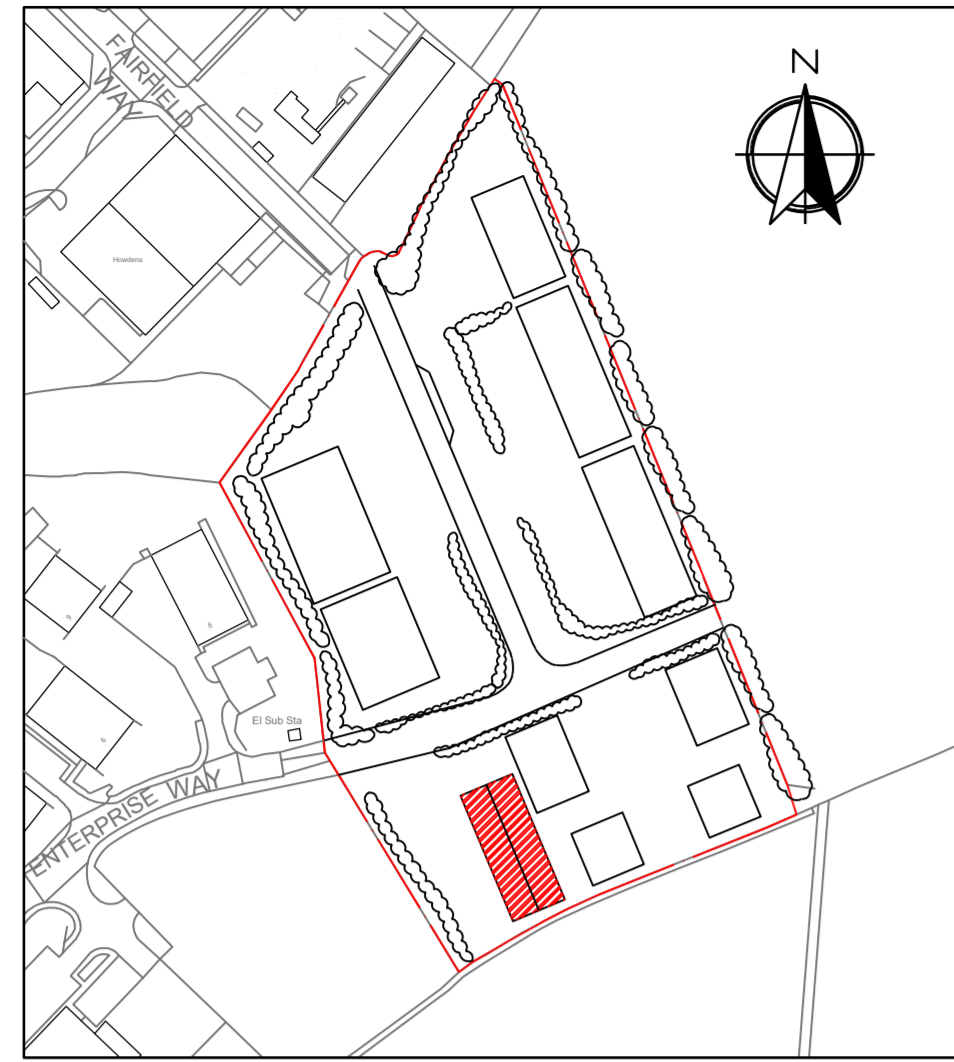

0 40 80 160
Metres
UNIT LOCATION & ORIENTATION PLAN
Scale 1:2250 @ A1

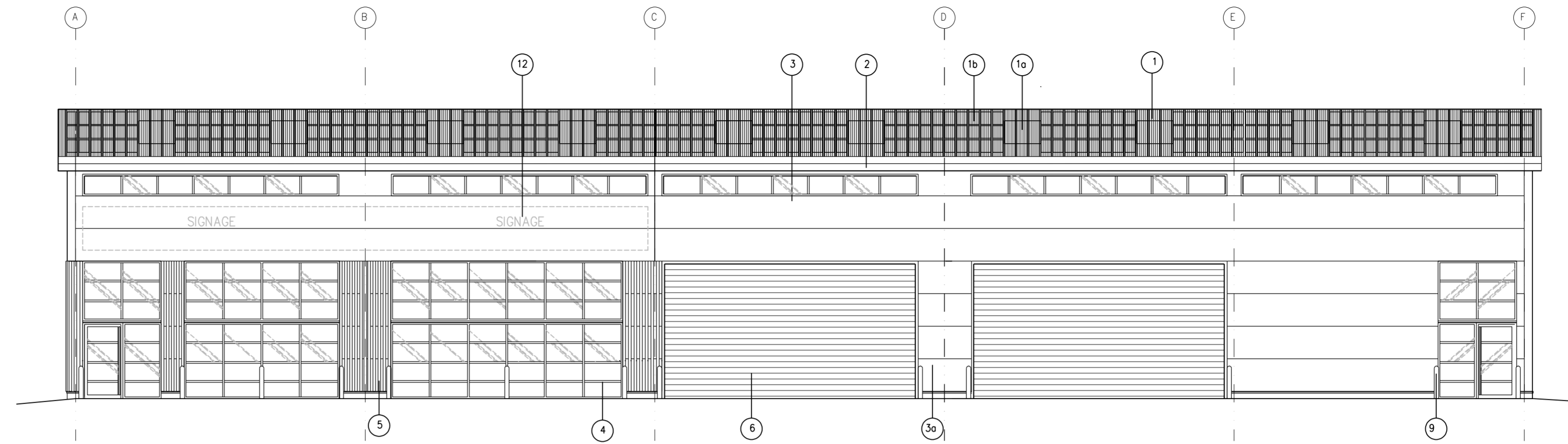

UNIT 8 FRONT ELEVATION

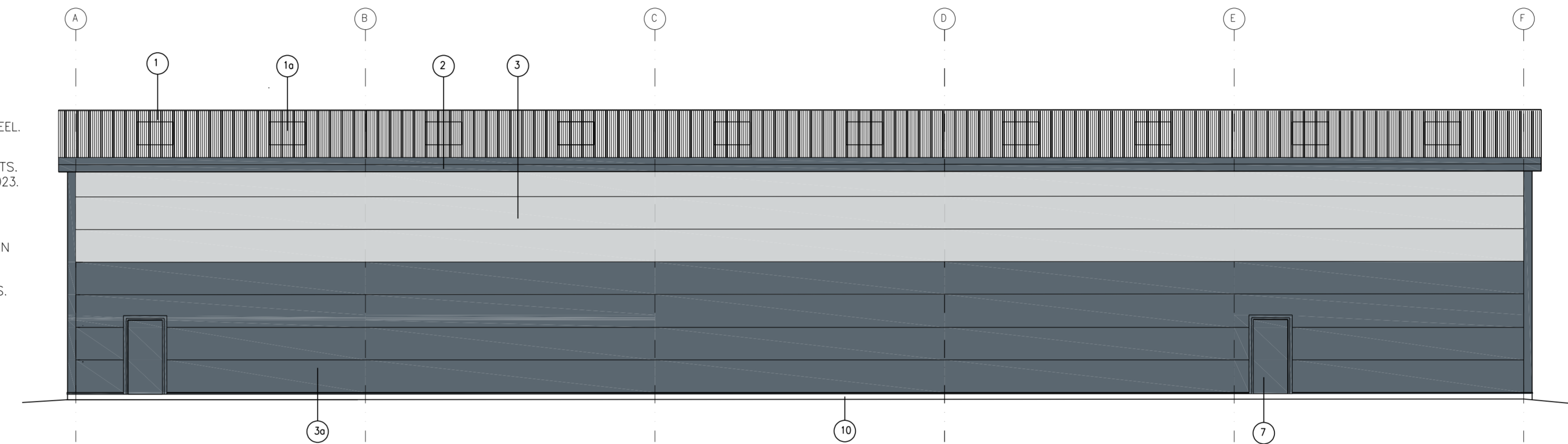

REAR ELEVATION



FRONT ELEVATION VISUAL.

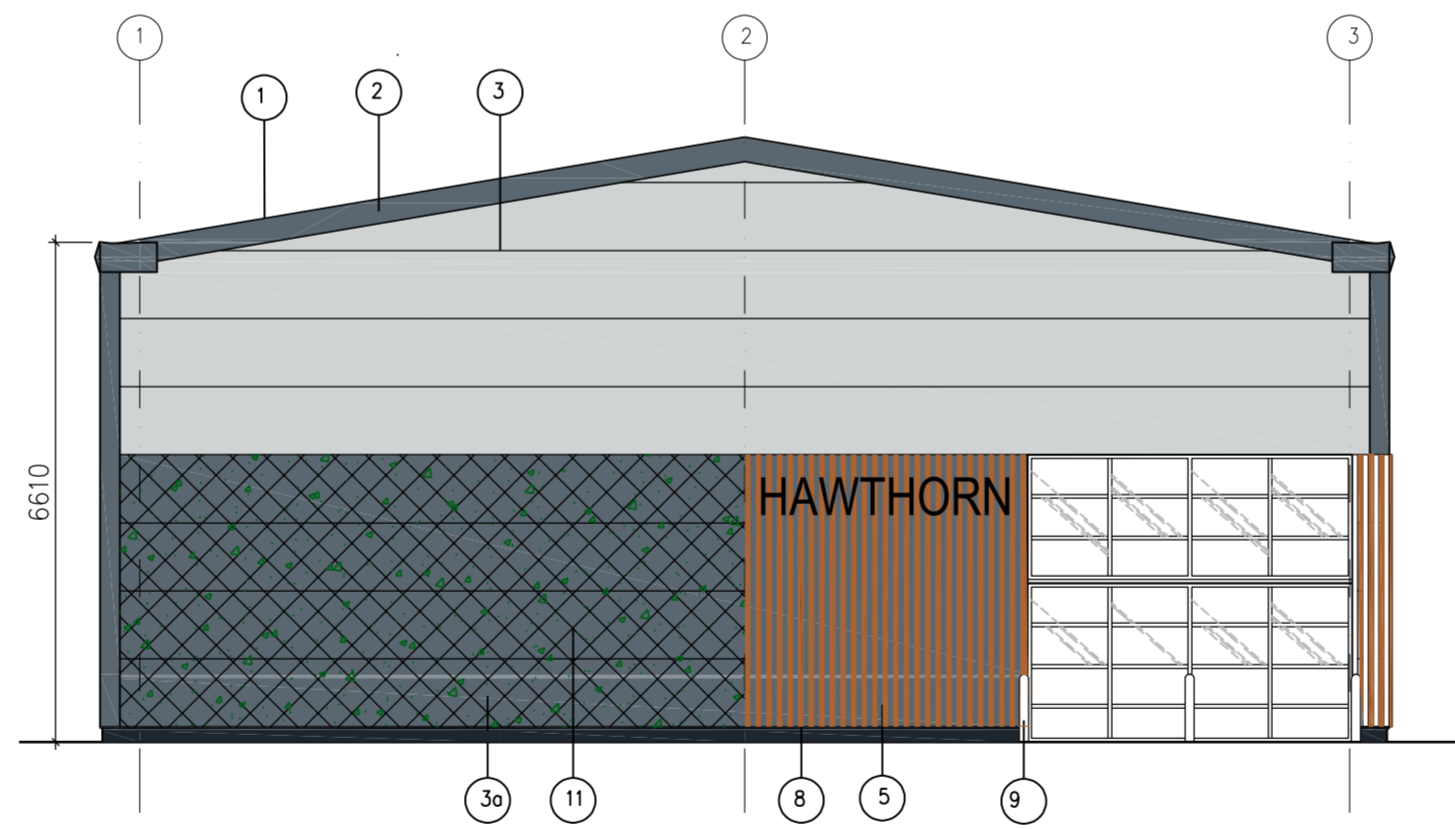
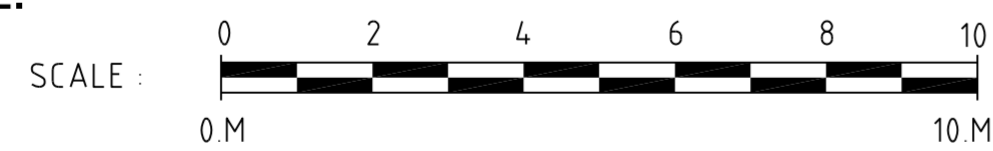

LH SIDE ELEVATION

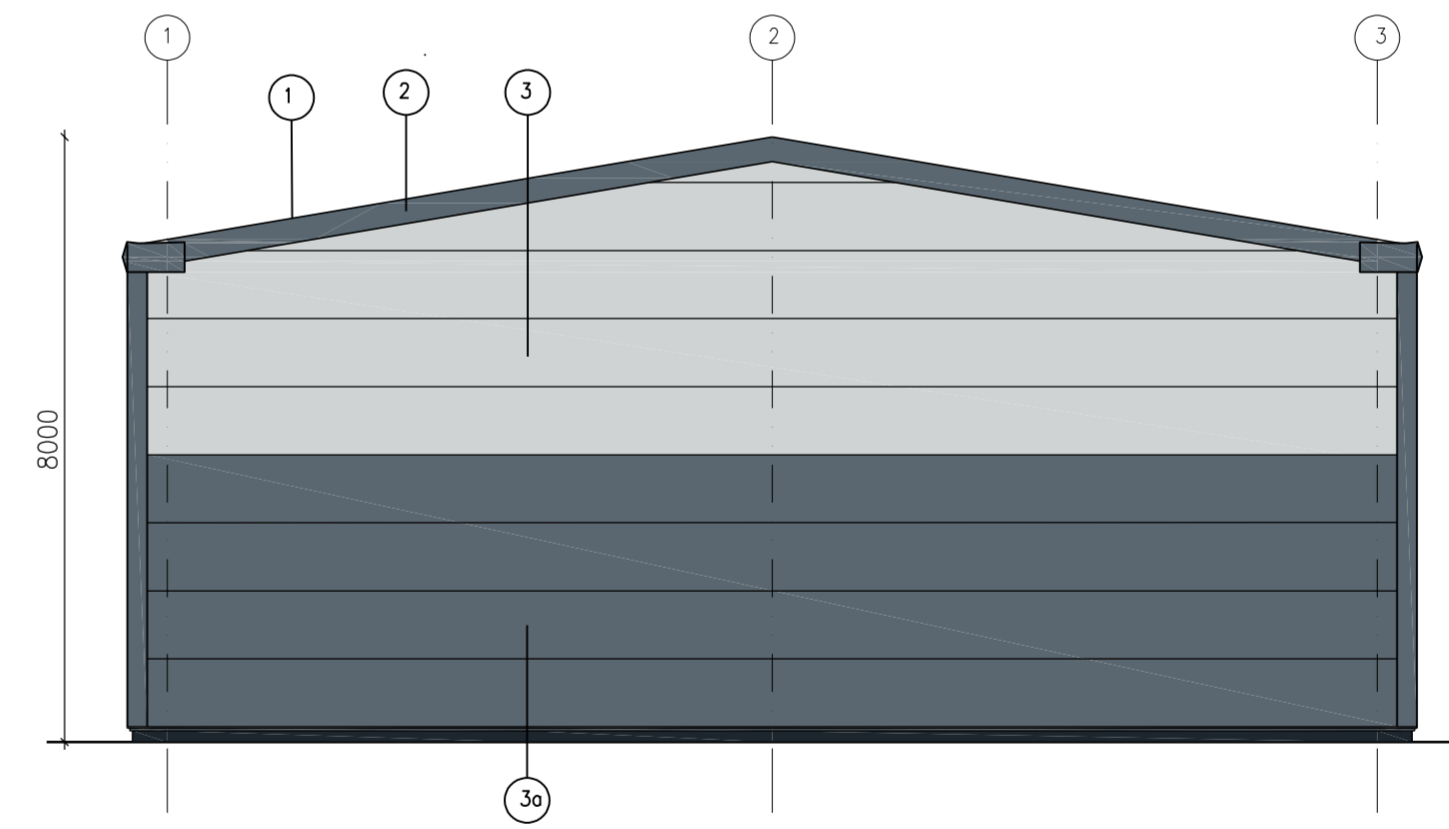

RH SIDE ELEVATION

Finishes/ Materials KEY:

- 1 ROOFING: KINGSPAN QUADCORE TRAPEZOIDAL INSULATED PANEL - KS1000RW. COLOUR - ANTHRACITE GREY RAL 7016
- 1a ROOF LIGHT: KINGSPAN QUADCORE TRAPEZOIDAL DAY-LITE KS1000 DLR. COLOUR - CLEAR
- 1b PHOTOVOLTAIC PANELS: KINGSPAN QUADCORE POWER PANEL PANEL. COLOUR - ANTHRACITE GREY RAL 7016
- 2 FASCIA, SOFFIT, & CORNERS: POWDER COATED METAL. COLOUR - ANTHRACITE GREY RAL 7016
- 3 METAL WALL CLADDING: KINGSPAN QUADCORE AWP KS900 INSULATED PANEL LAID HORIZONTALLY. PROFILE TBC (FLAT OR MICRO RIB). TOP THREE LINES ONLY OR AS SHOWN IN ELEVATIONS. COLOUR - GOOSEWING GREY RAL 080 70 05
- 3a METAL WALL CLADDING: KINGSPAN QUADCORE AWP KS900 INSULATED PANEL LAID HORIZONTALLY. PROFILE TBC (FLAT OR MICRO RIB). BOTTOM LINES ONLY OR AS SHOWN IN ELEVATIONS. COLOUR - ANTHRACITE GREY RAL 7016
- 4 FENESTRATION: DOUBLE GLAZED POWDER COATED ALUMINIUM FRAMES. COLOUR - ANTHRACITE GREY RAL 7016
- 5 TIMBER CLADDING: ACCOYA WOOD CLADDING FIXED VERTICALLY. COLOUR - NATURAL COLOUR.
- 6 ROLLER SHUTTER DOORS AND FRAMES: POWDER COATED METAL SHUTTER. COLOUR - ANTHRACITE GREY RAL 7016
- 7 ESCAPE DOORS: PAINTED METAL FACED DOORS AND FRAMES. COLOUR - ANTHRACITE GREY RAL 7016
- 8 UNIT NAME AND NUMBERS: COLOUR - BRUSHED STAINLESS STEEL.
- 9 PROTECTION BOLLARDS: PAINTED METAL BOLLARD POSTS. COLOUR - TRAFFIC YELLOW RAL 1023.
- 10 ENGINEERING BRICK - BLUE (GREY).
- 11 POSSIBLE LOCATION FOR GREEN WALL CLADDING.
- 12 COMPANY SIGNAGE BY OTHERS.

METAL WALL CLADDING: KINGSPAN QUADCORE AWP KS900 INSULATED PANEL LAID HORIZONTALLY. PROFILE TBC (FLAT OR MICRO RIB).



FRONT FASCIA COLOURS EXAMPLE.

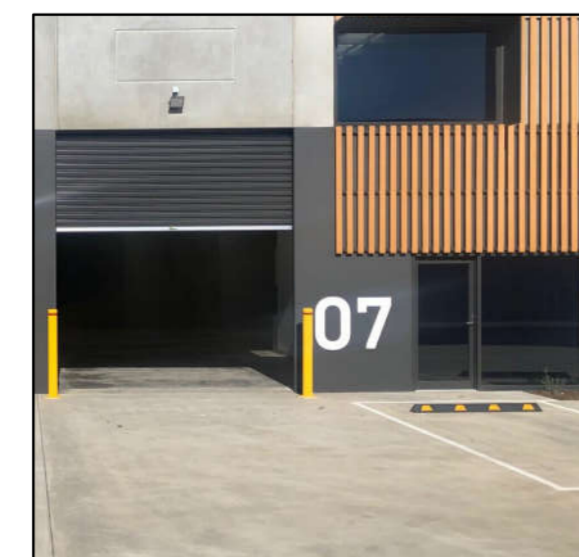

TIMBER CLADDING: ACCOYA WOOD CLADDING FIXED VERTICALLY.

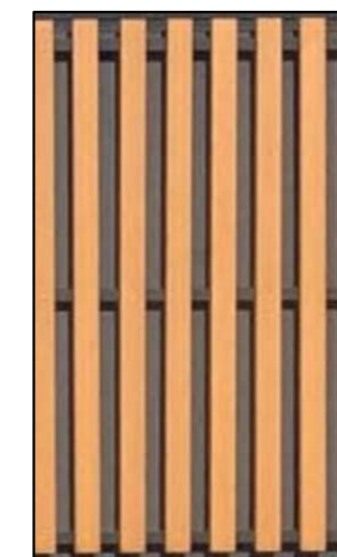

INDEPENDENTLY SUPPORTED LIVING WALL INSULATION CLADDING: VARIOUS CLIMBING, EVERGREEN PLAN SPECIES TO INCLUDE: IVY, HYDRANGEA, HONEYSUCKLE, JASMINE, ROSES, & SHRUBS.

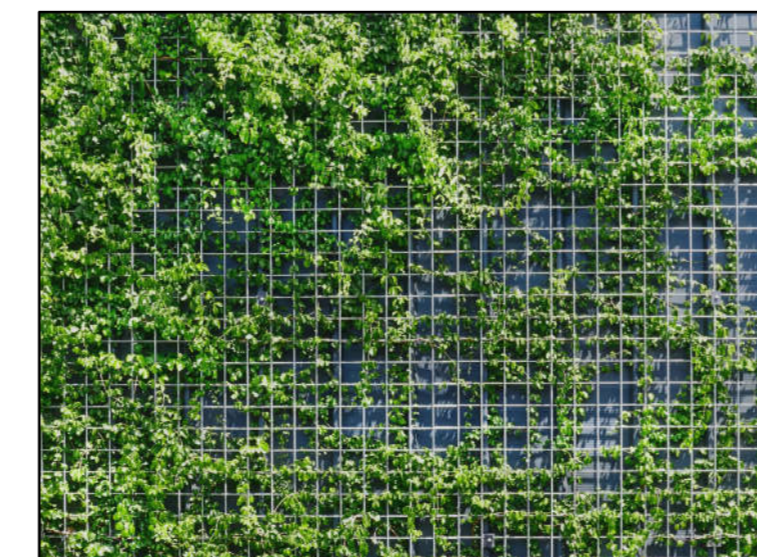

ROOFING: KINGSPAN QUADCORE TRAPEZOIDAL INSULATED PANEL WITH KINGSPAN QUADCORE TRAPEZOIDAL DAY-LITE.

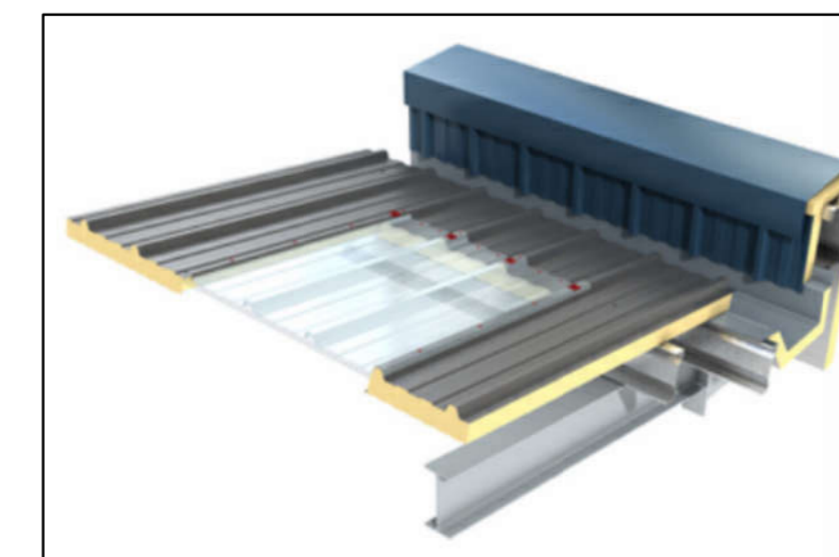

PHOTOVOLTAIC PANELS: KINGSPAN QUADCORE POWER PANEL PANEL.

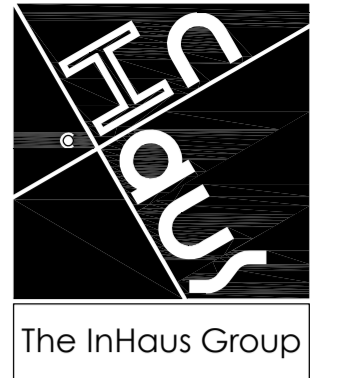

The InHaus Group Ltd
Architects & Interior Designers
89 Walkergate
Beverley
East Yorkshire
HU17 9BP
Tel: 07974 402177
email: admin@inhausgroup.co.uk
Company Reg. No: 12364438

Notes:-
This Drawing is copyright of The InHaus Group Ltd and should not be reproduced without permission. All dimensions should be checked on site and any discrepancies notified prior to the commencement of work.

NYMNP
18/01/2023

Revisions:

Client:-
Paul Clemitshaw

Project:-
ENTERPRISE WAY
DEVELOPMENT
WHITBY BUSINESS
PARK YO22 4NH

Drawing Title:-
As Proposed:
ELEVATIONS FOR
UNIT 8

Scale : 1:100 @ A1

Date : DEC 22

Drawn : InHaus

Issue : Planning

Dwg No: EW / 305

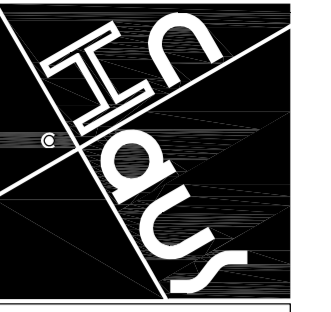

The InHaus Group

The InHaus Group Ltd
Architects & Interior Designers

89 Walkergate
Beverley
East Yorkshire
HU17 9BP

Tel: 07974 402177
email: admin@inhausgroup.co.uk

Company Reg. No.: 12364438

Notes:-
This drawing is copyright of The InHaus Group Ltd and should not be reproduced without permission. All dimensions should be checked on site and any discrepancies notified prior to the commencement of work.

Revisions:

Client:-
Paul Clemitchaw

Project:-
ENTERPRISE WAY
DEVELOPMENT
WHITBY BUSINESS
PARK YO22 4NH

Drawing Title:-
As Proposed:
UNIT 9
LAYOUT & ROOF
PLANS

Scale : 1:100 @ A1

Date : DEC 22

Drawn : InHaus

Issue : Planning

Dwg No: EW / 106

NYMNPA
18/01/2023

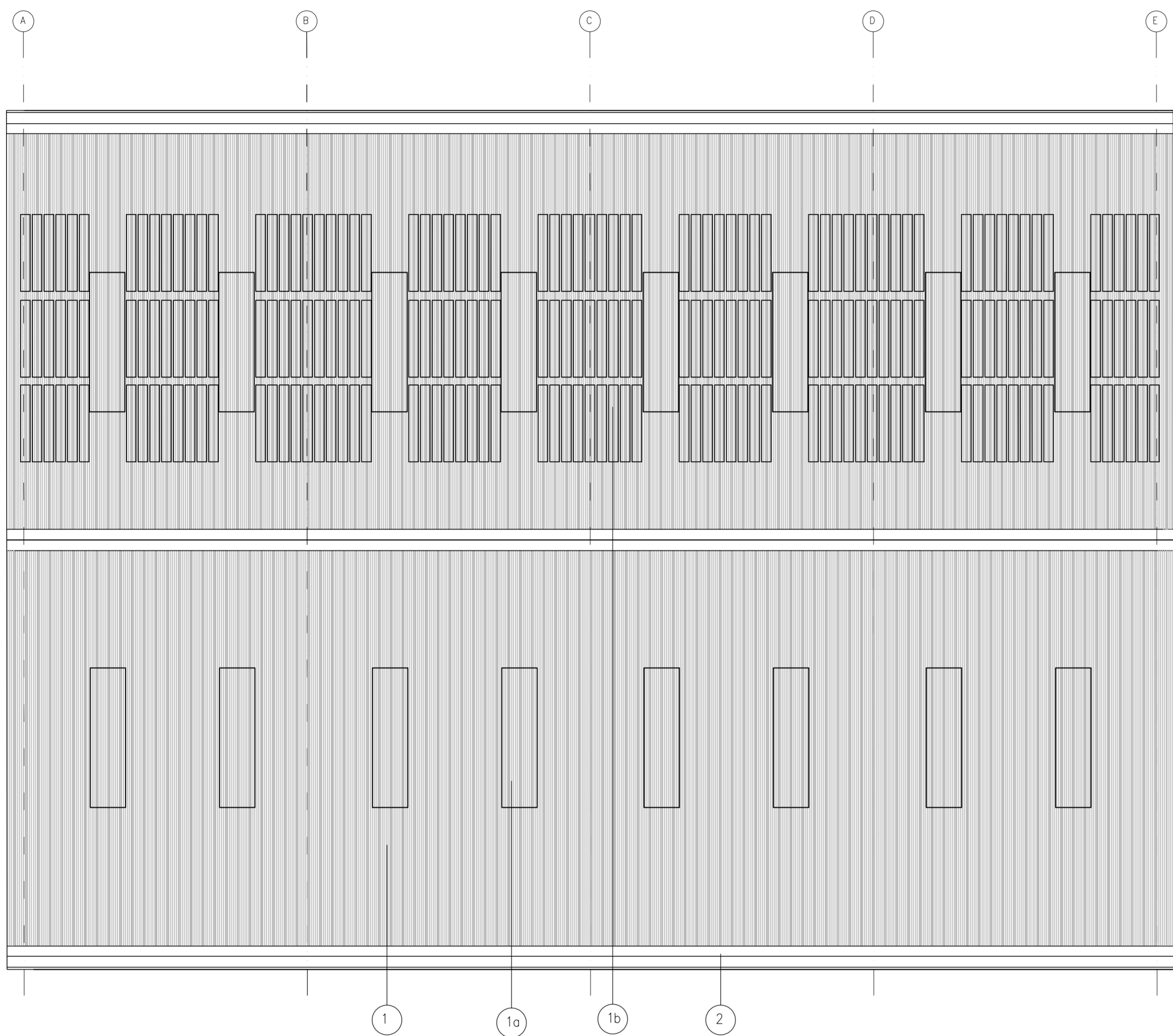

ROOF PLAN

Finishes/ Materials KEY:

- 1 ROOFING:
KINGSPAN QUADCORE TRAPEZOIDAL INSULATED
PANEL - KS1000RW.
COLOUR - ANTHRACITE GREY RAL 7016
- 1a ROOF LIGHT:
KINGSPAN QUADCORE TRAPEZOIDAL DAY-LITE
KS1000 DLR.
COLOUR - CLEAR
- 1b PHOTOVOLTAIC PANELS:
KINGSPAN QUADCORE POWER PANEL PANEL.
COLOUR - ANTHRACITE GREY RAL 7016
- 2 FASCIA, SOFFIT, & CORNERS:
POWDER COATED METAL
COLOUR - ANTHRACITE GREY RAL 7016

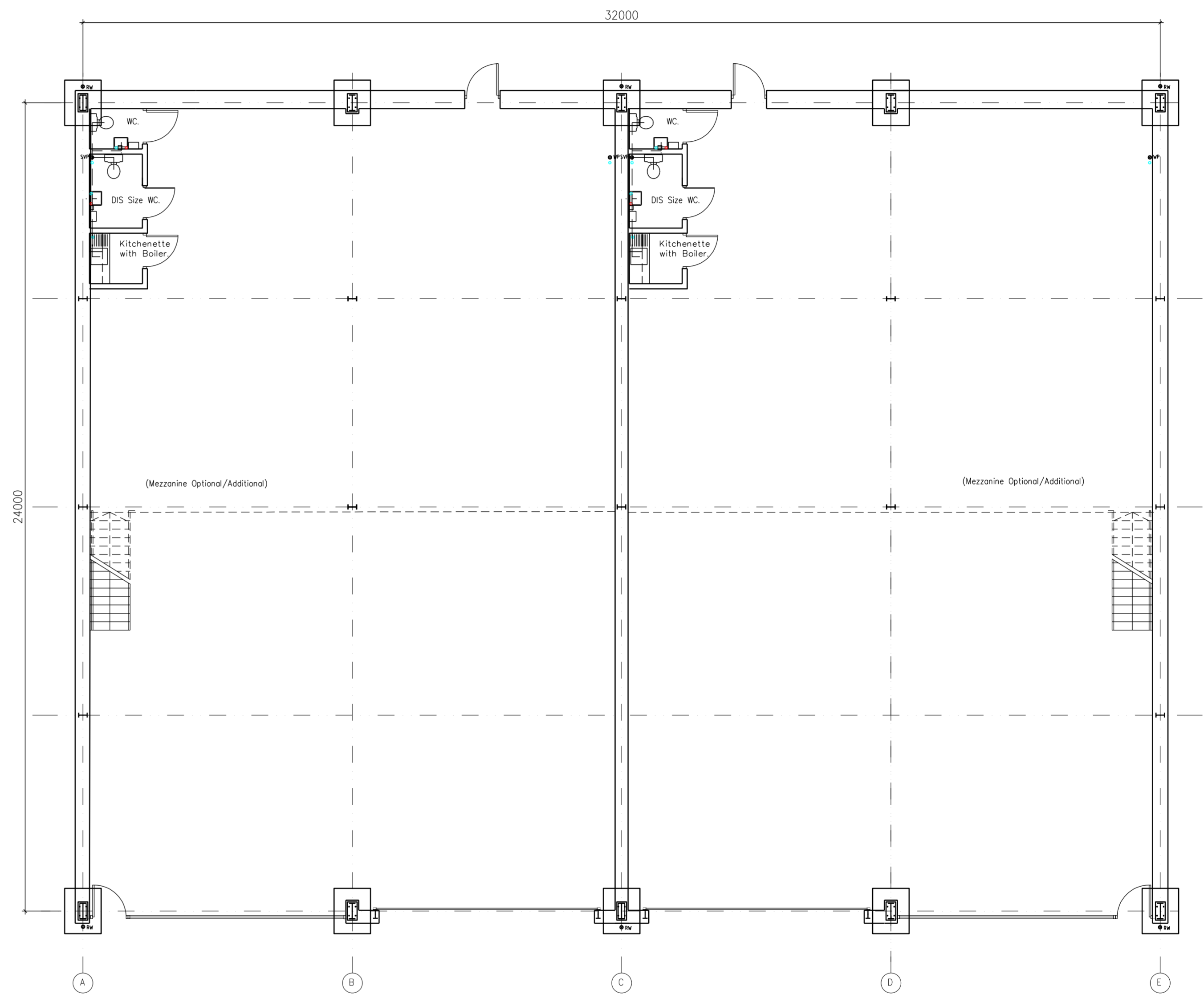

UNIT 9
LAYOUT PLAN - 802 SQ MTR.
TWO UNITS @ 401 SQ MTRS.

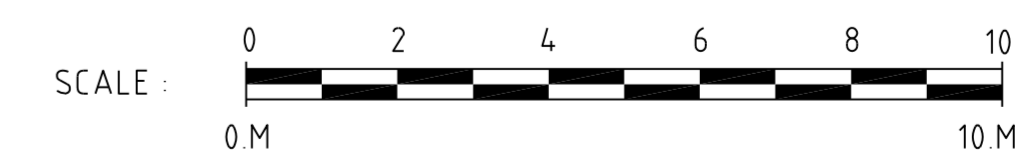

Finishes/ Materials KEY:

- ① ROOFING:
KINGSPAN QUADCORE TRAPEZOIDAL INSULATED PANEL - KS1000RW.
COLOUR - ANTHRACITE GREY RAL 7016
- ①a ROOF LIGHT:
KINGSPAN QUADCORE TRAPEZOIDAL DAY-LITE
KS1000 DLR.
COLOUR - CLEAR
- ①b PHOTOVOLTAIC PANELS:
KINGSPAN QUADCORE POWER PANEL PANEL.
COLOUR - ANTHRACITE GREY RAL 7016
- ② FASCIA, SOFFIT, & CORNERS:
POWDER COATED METAL
COLOUR - ANTHRACITE GREY RAL 7016
- ③ METAL WALL CLADDING:
KINGSPAN QUADCORE AWP KS900 INSULATED
PANEL LAID HORIZONTALLY.
PROFILE TBC (FLAT OR MICRO RIB).
TOP THREE LINES ONLY OR AS SHOWN IN
ELEVATIONS.
COLOUR - GOOSEWING GREY RAL 080 70 05
- ③a METAL WALL CLADDING:
KINGSPAN QUADCORE AWP KS900
INSULATED PANEL LAID HORIZONTALLY.
PROFILE TBC (FLAT OR MICRO RIB).
BOTTOM LINES ONLY OR AS SHOWN IN
ELEVATIONS.
COLOUR - ANTHRACITE GREY RAL 7016
- ④ FENESTRATION:
DOUBLE GLAZED POWDER COATED
ALUMINIUM FRAMES
COLOUR - ANTHRACITE GREY RAL 7016
- ⑤ TIMBER CLADDING:
ACCOYA WOOD CLADDING FIXED
VERTICALLY.
COLOUR - NATURAL COLOUR.
- ⑥ ROLLER SHUTTER DOORS AND FRAMES:
POWDER COATED METAL SHUTTER.
COLOUR - ANTHRACITE GREY RAL 7016
- ⑦ ESCAPE DOORS:
PAINTED METAL FACED DOORS AND
FRAMES.
COLOUR - ANTHRACITE GREY RAL 7016
- ⑧ UNIT NAME AND NUMBERS:
COLOUR - BRUSHED STAINLESS STEEL.
- ⑨ PROTECTION BOLLARDS:
PAINTED METAL BOLLARD POSTS.
COLOUR - TRAFFIC YELLOW RAL 1023.
- ⑩ ENGINEERING BRICK - BLUE
(GREY).
- ⑪ POSSIBLE LOCATION FOR GREEN
WALL CLADDING.
- ⑫ COMPANY SIGNAGE BY OTHERS.

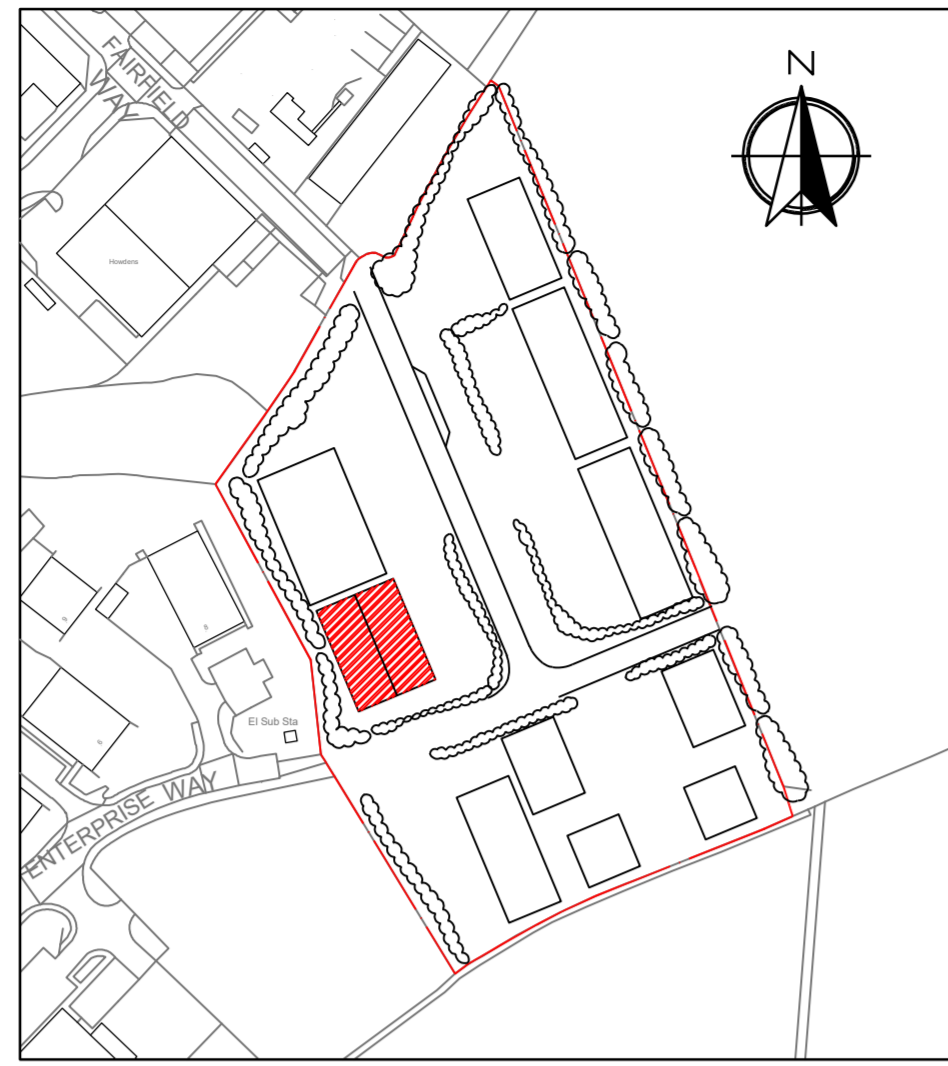

0 40 80 160
Metres
UNIT LOCATION & ORIENTATION
PLAN
Scale 1:2250 @ A1

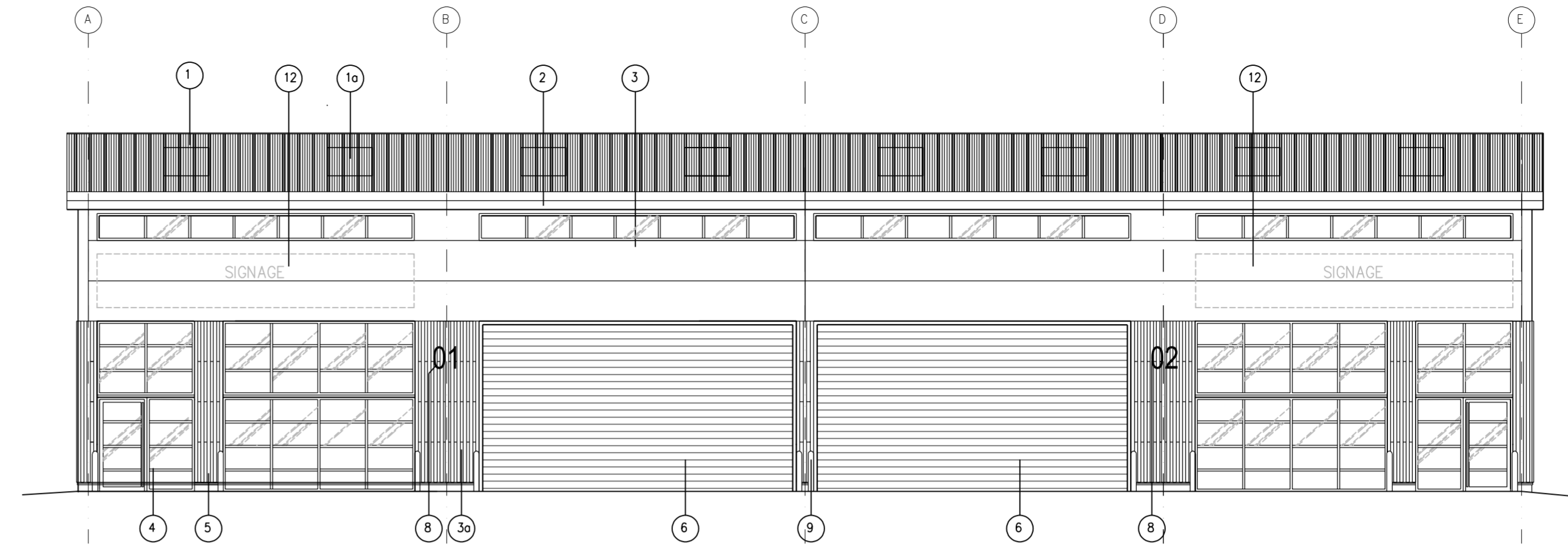

UNIT 9 FRONT ELEVATION

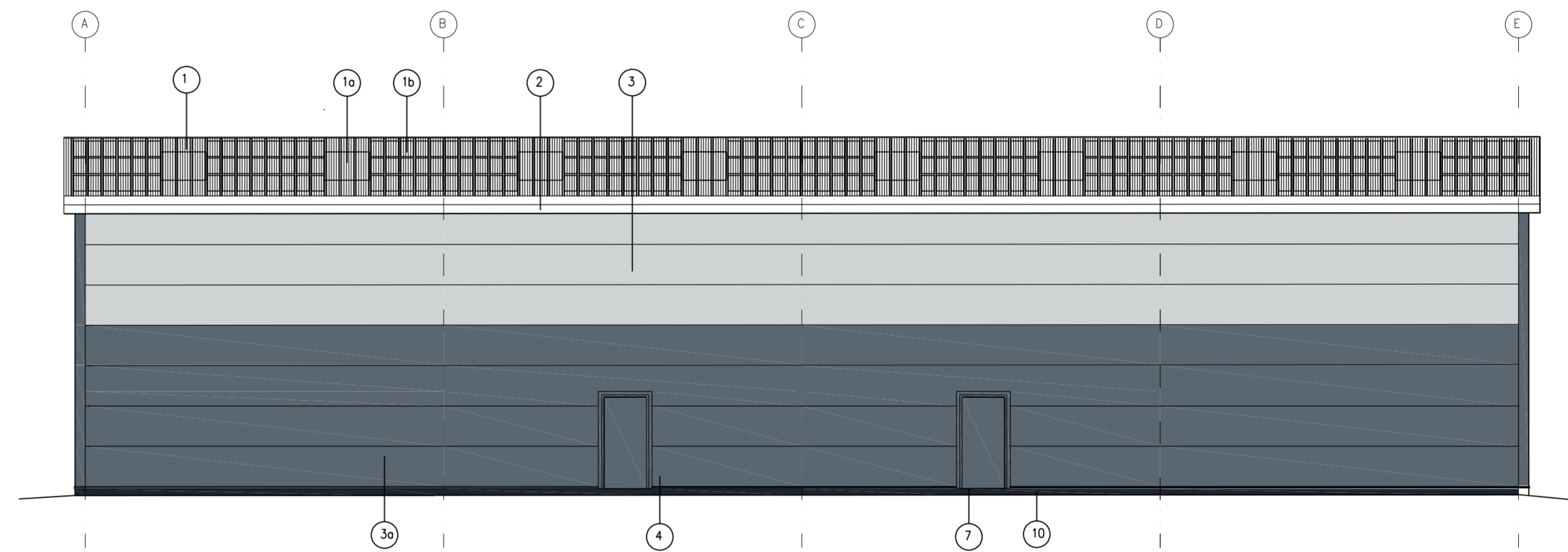

REAR ELEVATION

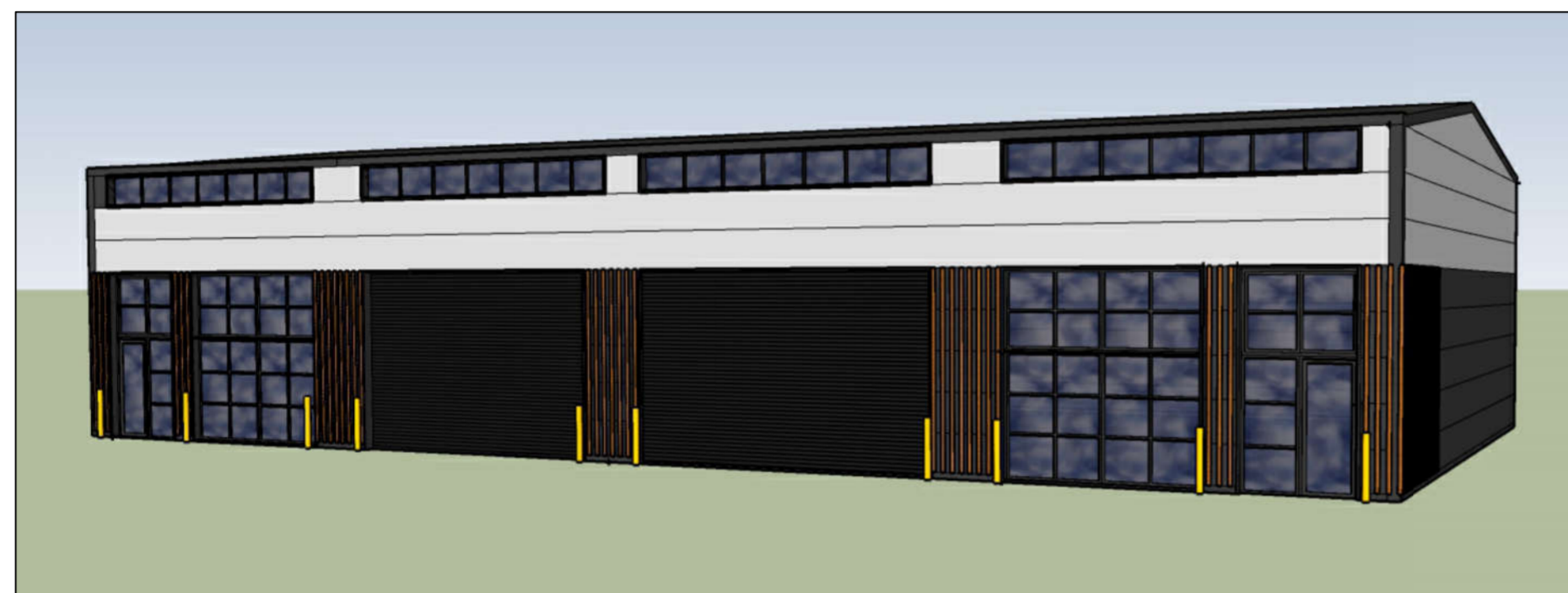

FRONT ELEVATION VISUAL.

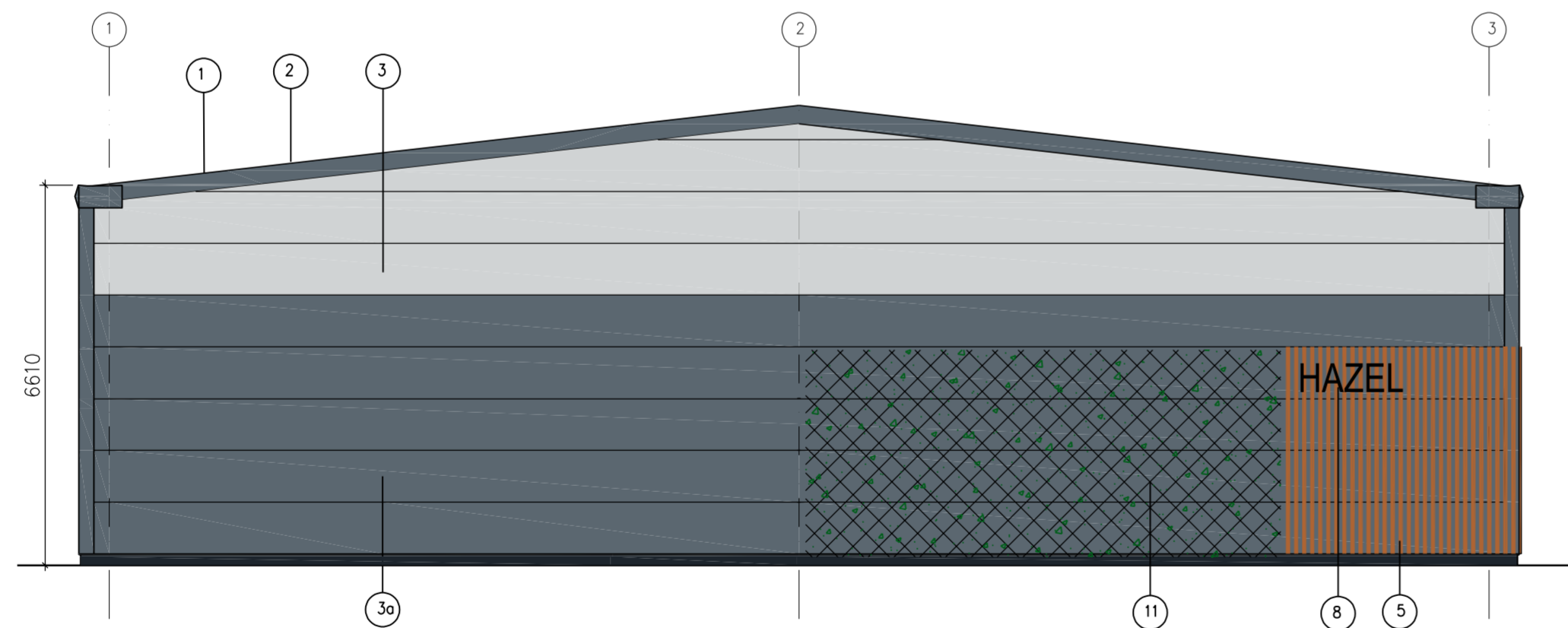

LH SIDE ELEVATION

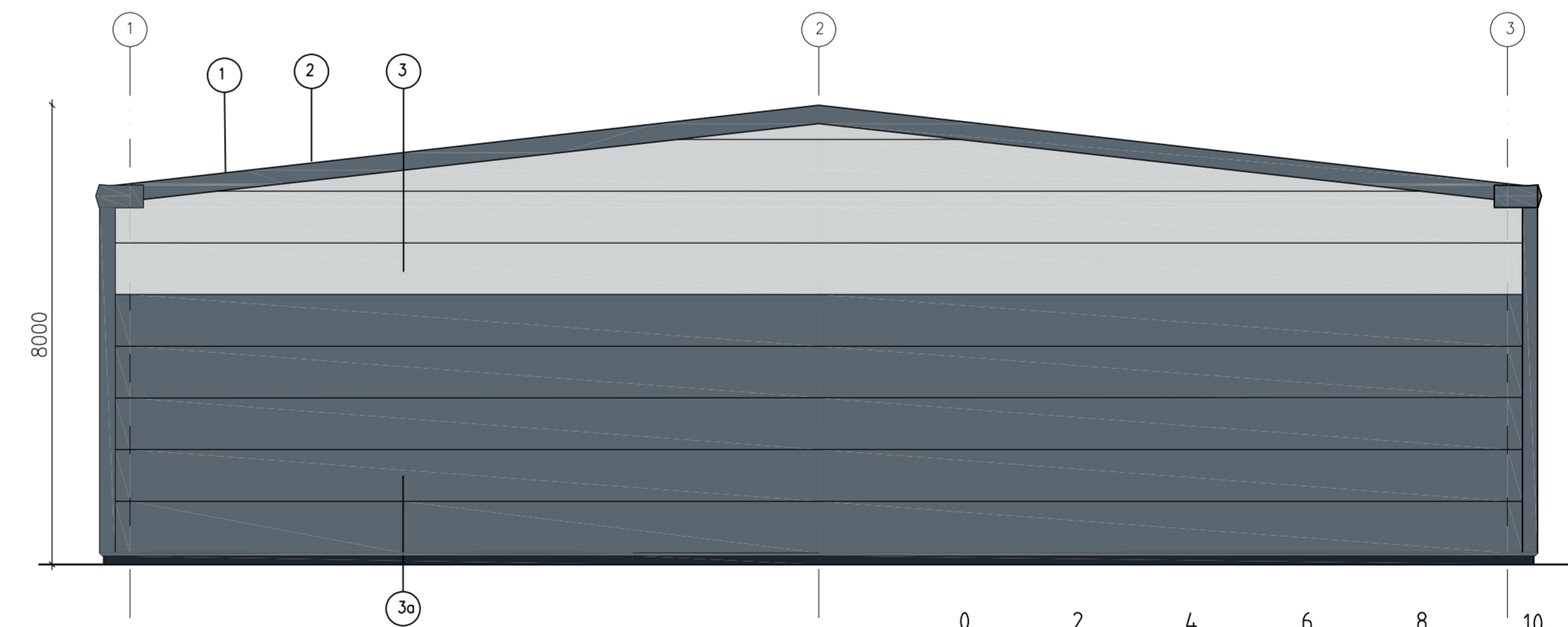

RH SIDE ELEVATION

SCALE : 0 2 4 6 8 10
0 M 10 M

METAL WALL CLADDING:KINGSPAN QUADCORE AWP
KS900 INSULATED PANEL LAID HORIZONTALLY.
PROFILE TBC (FLAT OR MICRO RIB).

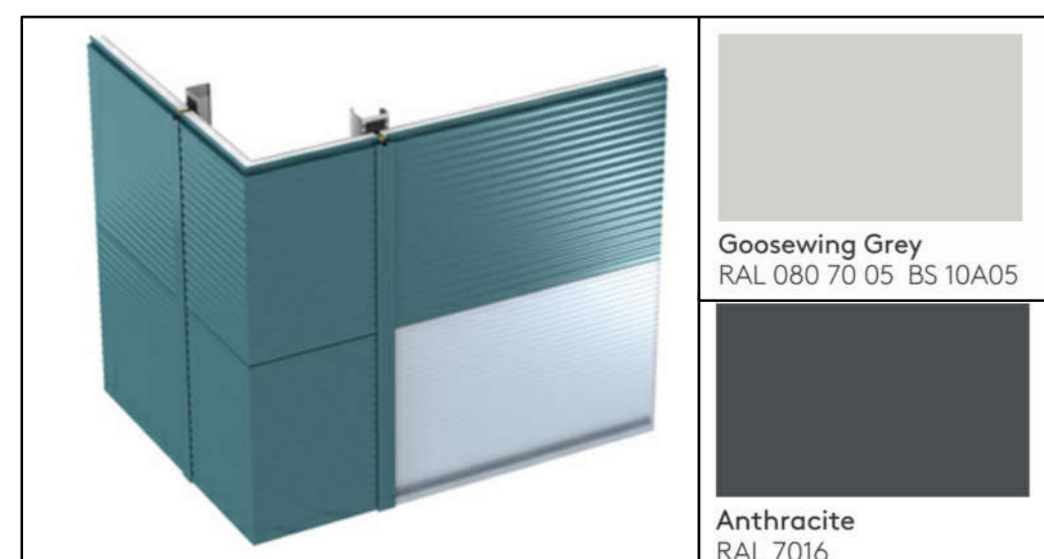

FRONT FASCIA COLOURS EXAMPLE.

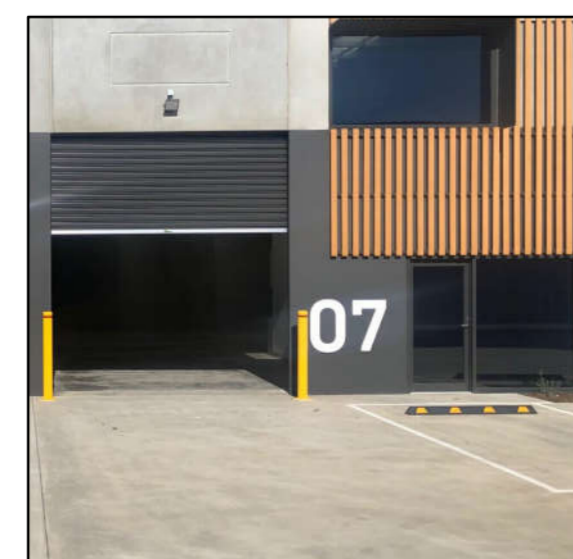

TIMBER CLADDING:
ACCOYA WOOD CLADDING
FIXED VERTICALLY.

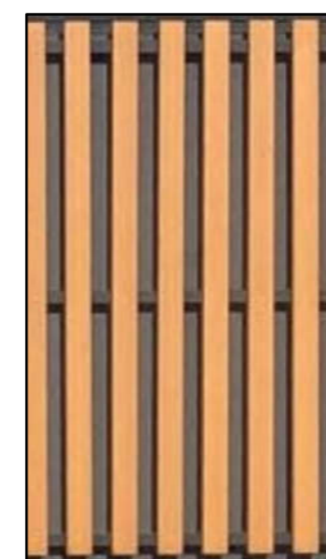

INDEPENDENTLY SUPPORTED LIVING WALL INSULATION CLADDING:
VARIOUS CLIMBING, EVERGREEN PLAN SPECIES TO INCLUDE: IVY,
HYDRANGEA, HONEYSUCKLE, JASMINE, ROSES, & SHRUBS.

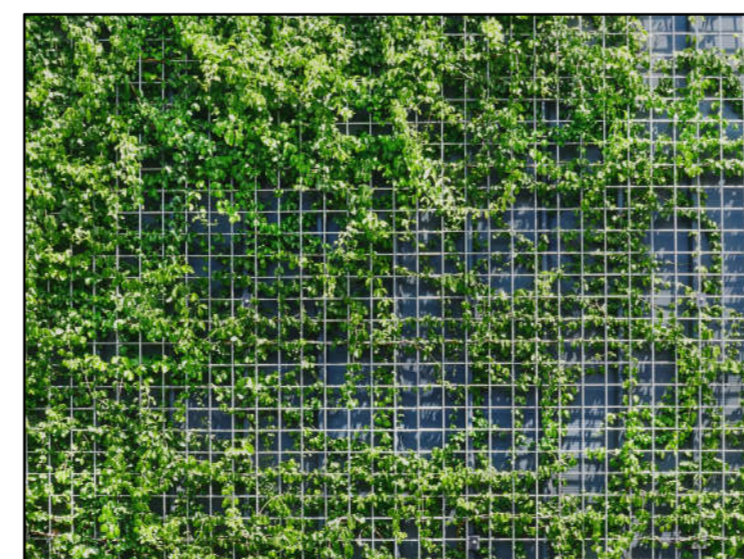

ROOFING:KINGSPAN QUADCORE TRAPEZOIDAL
INSULATED PANEL WITH KINGSPAN QUADCORE
TRAPEZOIDAL DAY-LITE.

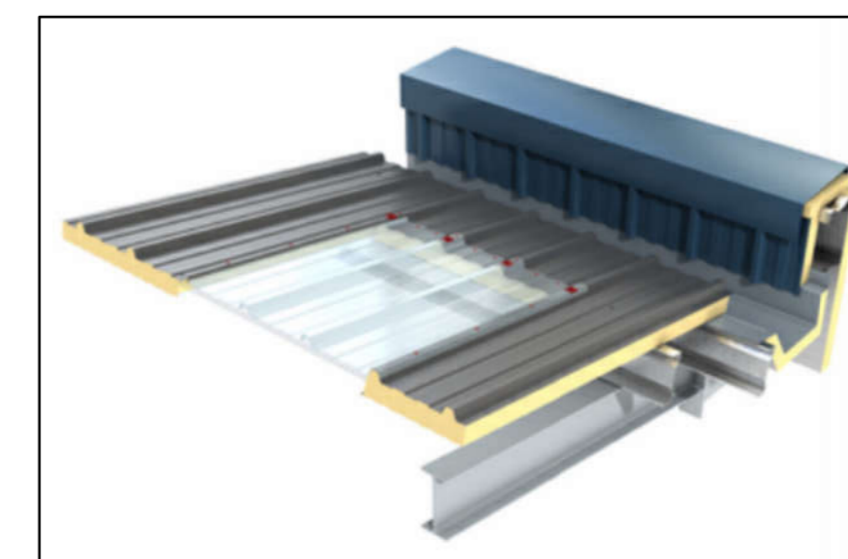

PHOTOVOLTAIC PANELS:
KINGSPAN QUADCORE POWER PANEL PANEL.

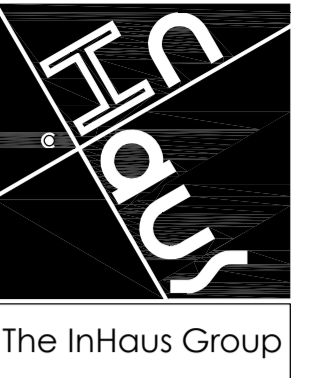

The InHaus Group Ltd
Architects & Interior Designers

89 Walkergate
Beverley
East Yorkshire
HU17 9BP

Tel : 07974 402177
email : admin@inhausgroup.co.uk

Company Reg. No: 12364438

Notes -
This Drawing is copyright of The InHaus Group Ltd and
should not be reproduced without permission. All
dimensions should be checked on site and any
discrepancies notified prior to the commencement of
work.

NYMNP A

18/01/2023

Revisions:

Client:-
Paul Clemitshaw

Project:-
ENTERPRISE WAY
DEVELOPMENT
WHITBY BUSINESS
PARK YO22 4NH

Drawing Title:-
As Proposed:
ELEVATIONS FOR
UNIT 9

Scale : 1:100 @ A1

Date : DEC 22

Drawn : InHaus

Issue : Planning

Dwg No: EW / 306

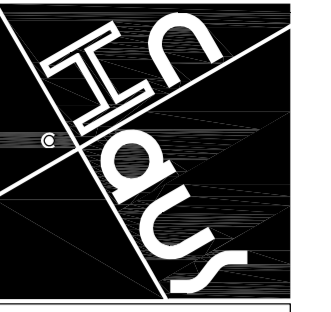

The InHaus Group

The InHaus Group Ltd
Architects & Interior Designers

89 Walkergate
Beverley
East Yorkshire
HU17 9BP

Tel: 07974 402177
email: admin@inhausgroup.co.uk

Company Reg. No.: 12364438

Notes -
This Drawing is copyright of The InHaus Group Ltd and should not be reproduced without permission. All dimensions should be checked on site and any discrepancies notified prior to the commencement of work.

NYMNP

18/01/2023

Revisions:

Client:-
Paul Clemitshaw

Project:-
**ENTERPRISE WAY
DEVELOPMENT
WHITBY BUSINESS
PARK YO22 4NH**

Drawing Title:-
**As Proposed:
UNIT 10
LAYOUT & ROOF
PLANS**

Scale : 1:100 @ A1

Date : DEC 22

Drawn : InHaus

Issue : Planning

Dwg No: EW / 107

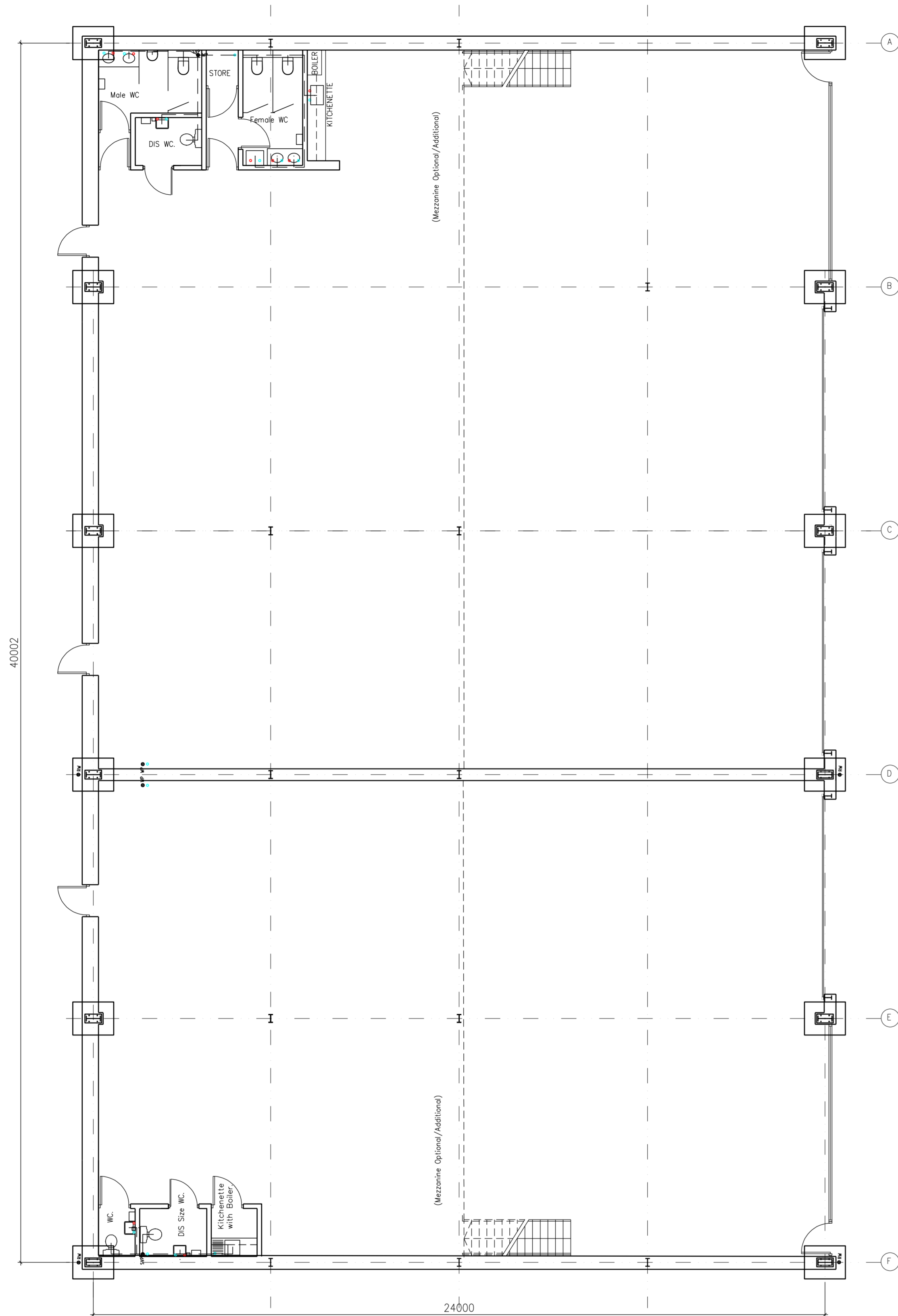

**UNIT 10
LAYOUT PLAN - 1000 SQ MTR.
ONE @ 401 SQ MTR, ONE @ 599 SQ MTR.**

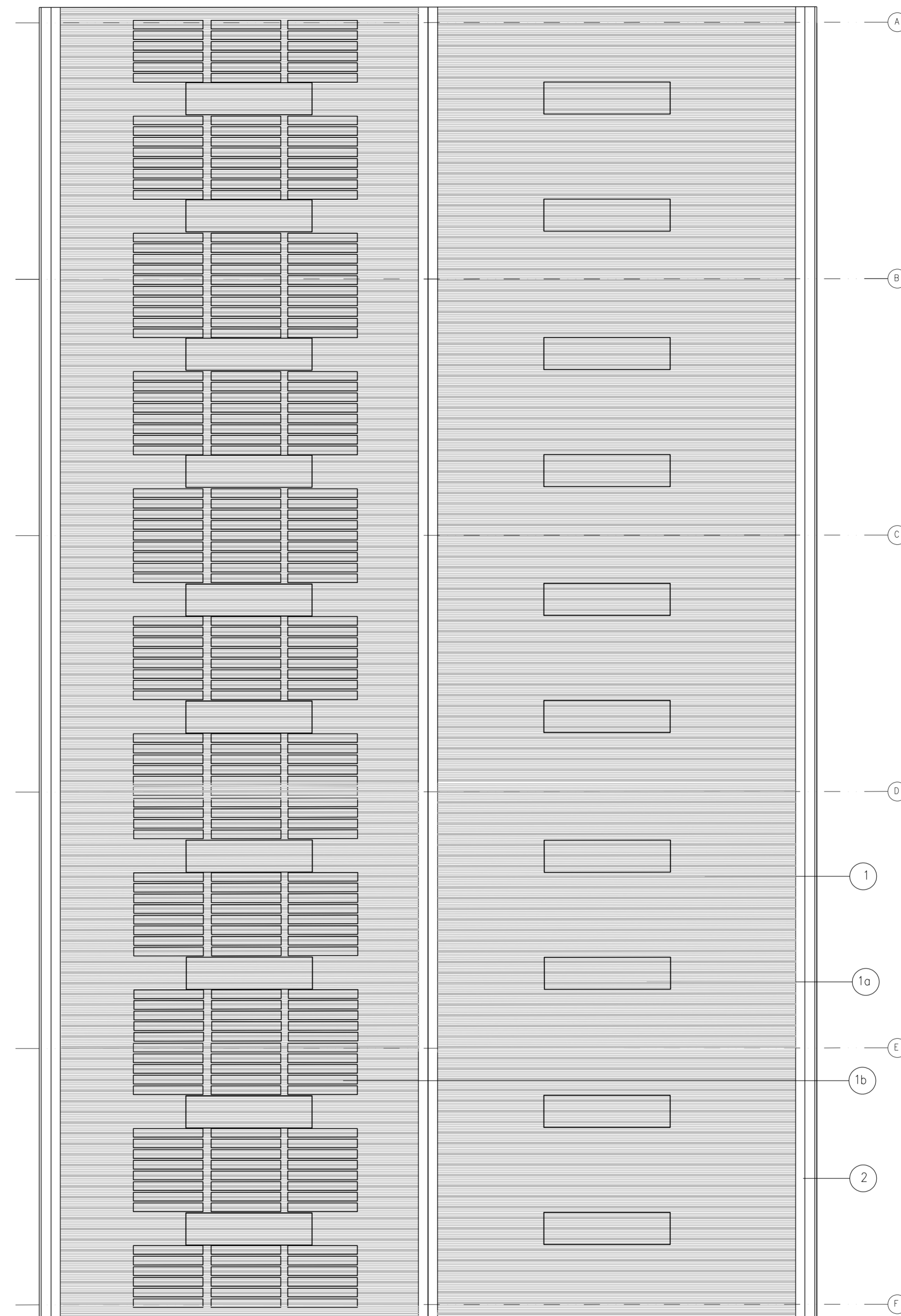

ROOF PLAN

Finishes/ Materials KEY:

1 ROOFING:
KINGSPAN QUADCORE TRAPEZOIDAL INSULATED
PANEL - KS1000RW
COLOUR - ANTHRACITE GREY RAL 7016

1a ROOF LIGHT:
KINGSPAN QUADCORE TRAPEZOIDAL DAY-LITE
KS1000 DLR
COLOUR - CLEAR

1b PHOTOVOLTAIC PANELS:
KINGSPAN QUADCORE POWER PANEL PANEL
COLOUR - ANTHRACITE GREY RAL 7016

2 FASCIA, SOFFIT, & CORNERS:
POWDER COATED METAL
COLOUR - ANTHRACITE GREY RAL 7016

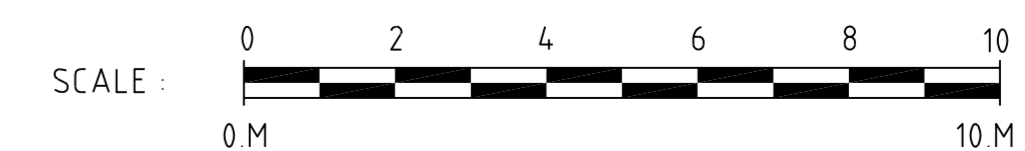



FRONT ELEVATION VISUAL.

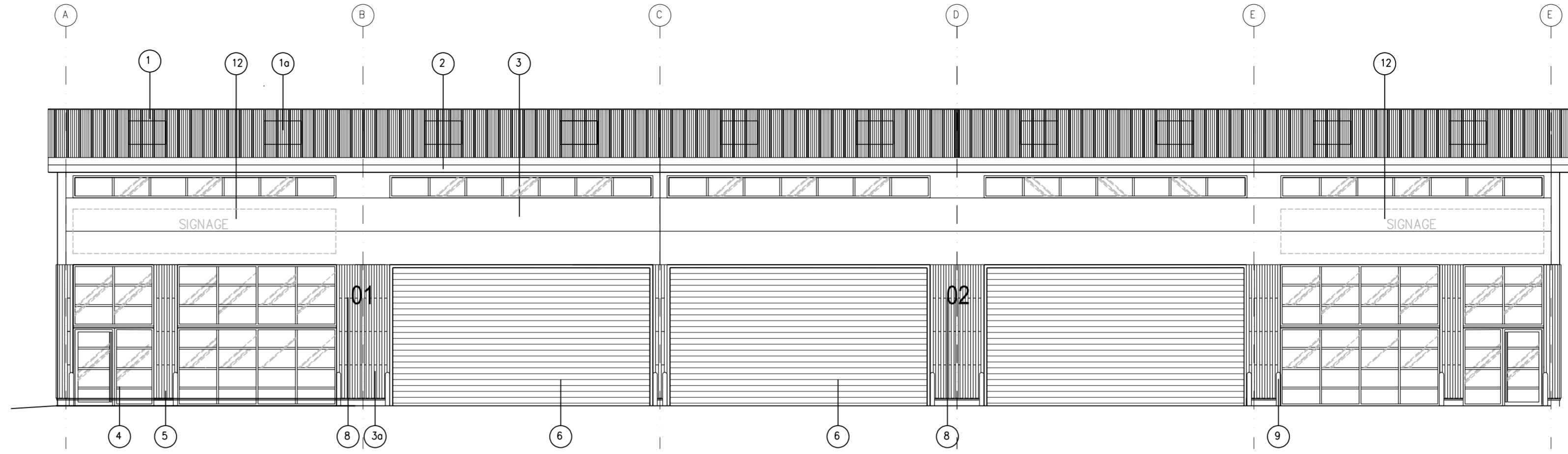

UNIT 9 FRONT ELEVATION

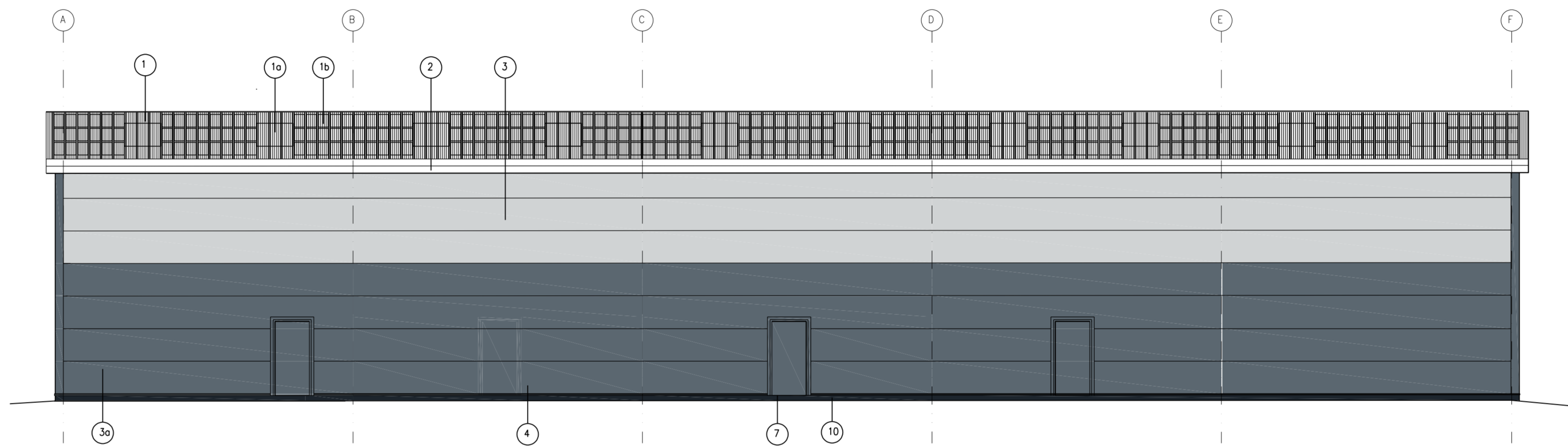

REAR ELEVATION

Finishes/ Materials KEY:

- ① ROOFING:
KINGSPAN QUADCORE TRAPEZOIDAL INSULATED PANEL - KS1000RW.
COLOUR - ANTHRACITE GREY RAL 7016
- ①a ROOF LIGHT:
KINGSPAN QUADCORE TRAPEZOIDAL DAY-LITE KS1000 DLR.
COLOUR - CLEAR
- ①b PHOTOVOLTAIC PANELS:
KINGSPAN QUADCORE POWER PANEL PANEL.
COLOUR - ANTHRACITE GREY RAL 7016
- ② FASCIA, SOFFIT, & CORNERS:
POWDER COATED METAL
COLOUR - ANTHRACITE GREY RAL 7016
- ③ METAL WALL CLADDING:
KINGSPAN QUADCORE AWP KS900 INSULATED PANEL LAID HORIZONTALLY.
PROFILE TBC (FLAT OR MICRO RIB).
TOP THREE LINES ONLY OR AS SHOWN IN ELEVATIONS.
COLOUR - GOOSEWING GREY RAL 080 70 05
- ③a METAL WALL CLADDING:
KINGSPAN QUADCORE AWP KS900 INSULATED PANEL LAID HORIZONTALLY.
PROFILE TBC (FLAT OR MICRO RIB).
BOTTOM LINES ONLY OR AS SHOWN IN ELEVATIONS.
COLOUR - ANTHRACITE GREY RAL 7016
- ④ FENESTRATION:
DOUBLE GLAZED POWDER COATED ALUMINIUM FRAMES
COLOUR - ANTHRACITE GREY RAL 7016
- ⑤ TIMBER CLADDING:
ACCOYA WOOD CLADDING FIXED VERTICALLY.
COLOUR - NATURAL COLOUR.
- ⑥ ROLLER SHUTTER DOORS AND FRAMES:
POWDER COATED METAL SHUTTER.
COLOUR - ANTHRACITE GREY RAL 7016
- ⑦ ESCAPE DOORS:
PAINTED METAL FACED DOORS AND FRAMES.
COLOUR - ANTHRACITE GREY RAL 7016
- ⑧ UNIT NAME AND NUMBERS:
COLOUR - BRUSHED STAINLESS STEEL.
- ⑨ PROTECTION BOLLARDS:
PAINTED METAL BOLLARD POSTS.
COLOUR - TRAFFIC YELLOW RAL 1023.
- ⑩ ENGINEERING BRICK - BLUE (GREY).
- ⑪ POSSIBLE LOCATION FOR GREEN WALL CLADDING.
- ⑫ COMPANY SIGNAGE BY OTHERS.

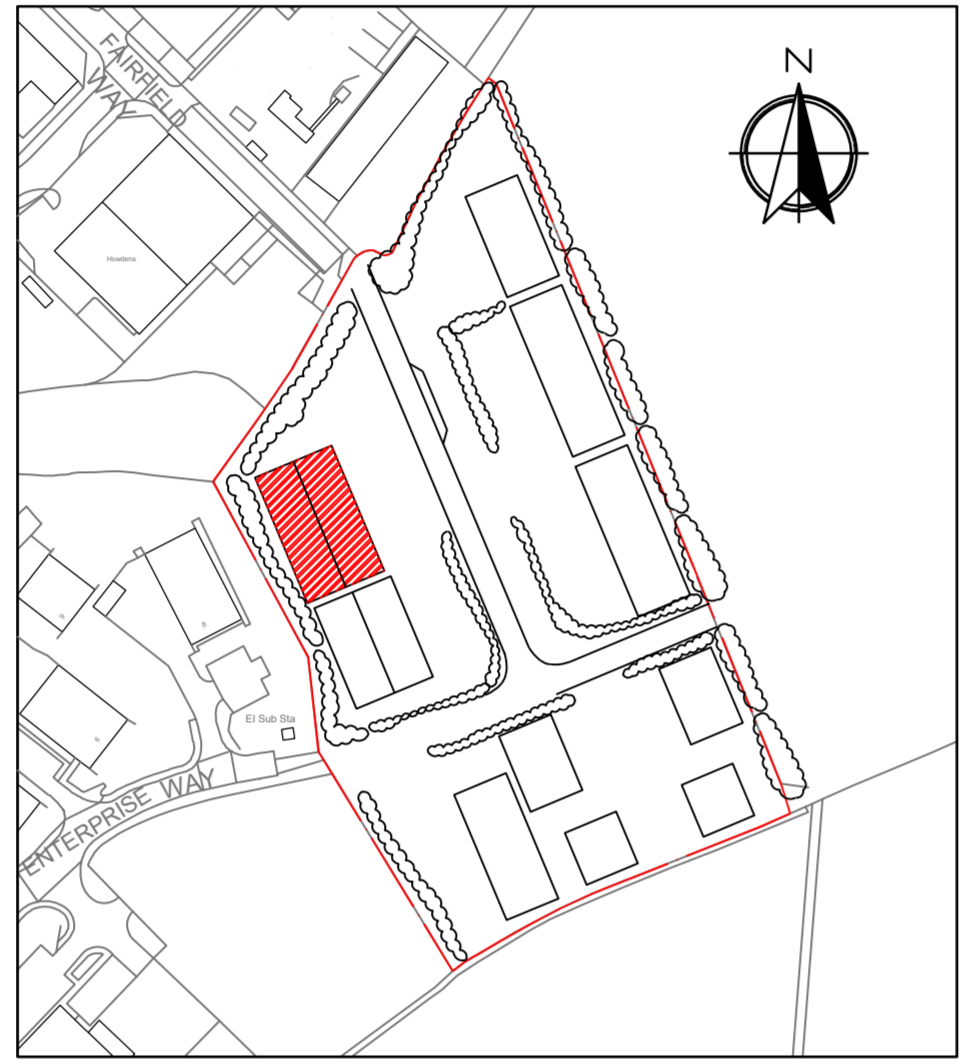

0 40 80 160
Metres
UNIT LOCATION & ORIENTATION PLAN
Scale 1:2250 @ A1

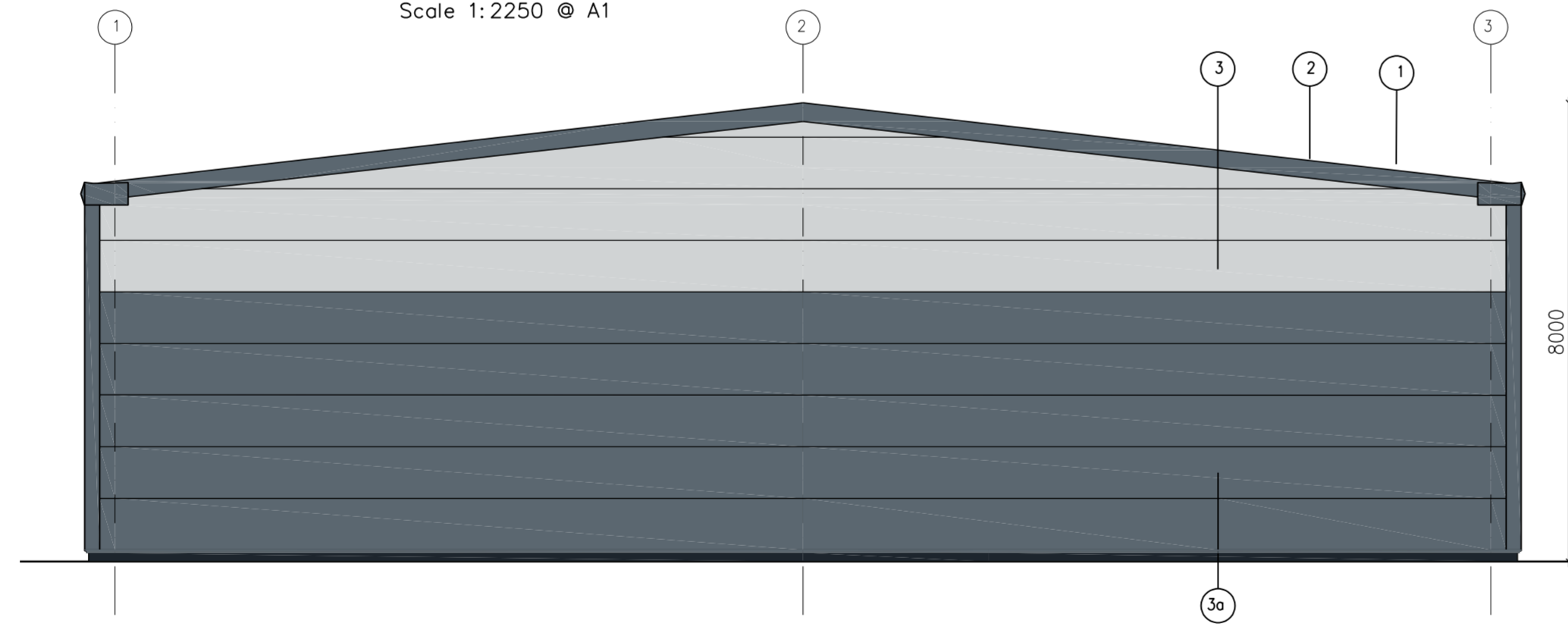

LH SIDE ELEVATION

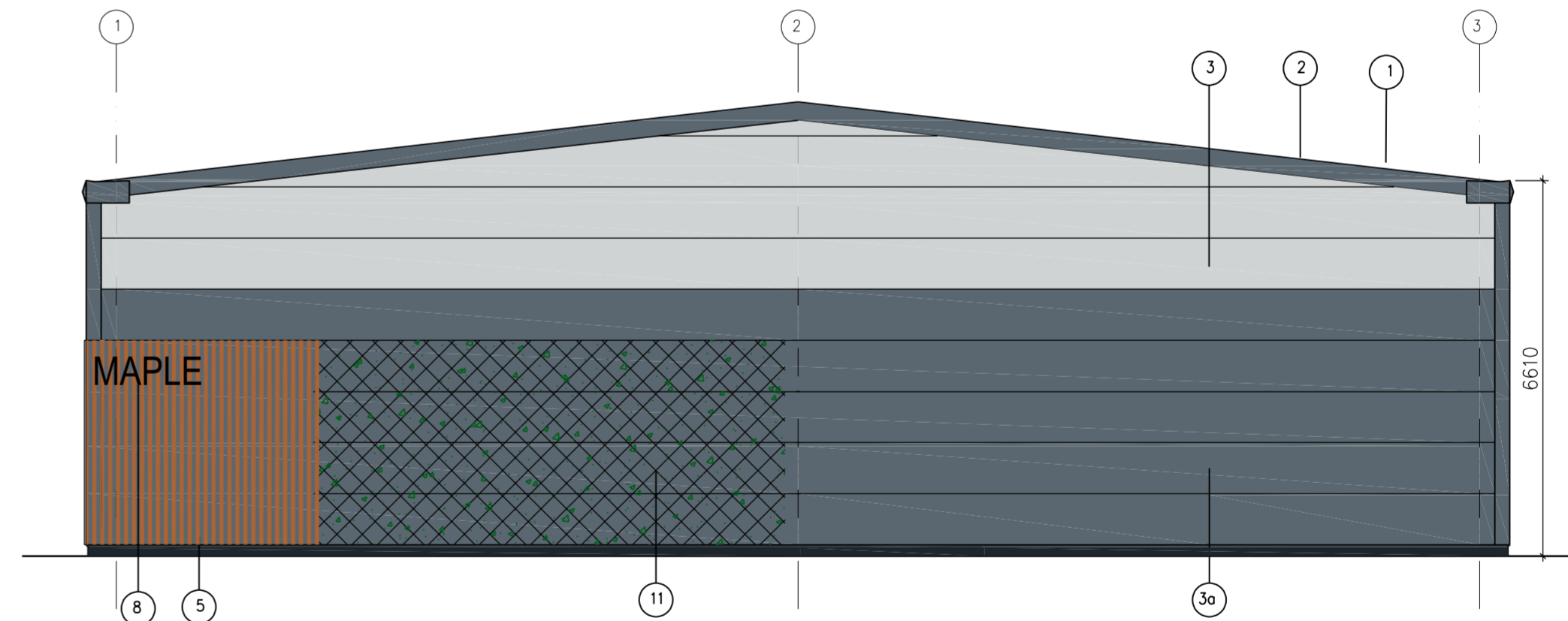

RH SIDE ELEVATION

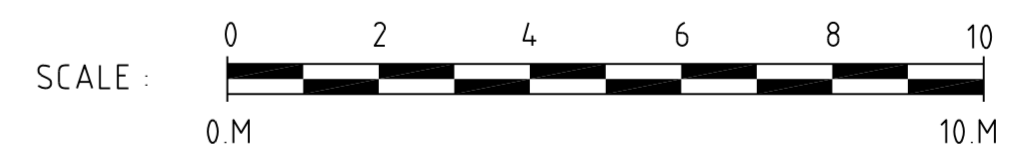

METAL WALL CLADDING:KINGSPAN QUADCORE AWP KS900 INSULATED PANEL LAID HORIZONTALLY.
PROFILE TBC (FLAT OR MICRO RIB).



FRONT FASCIA COLOURS EXAMPLE.

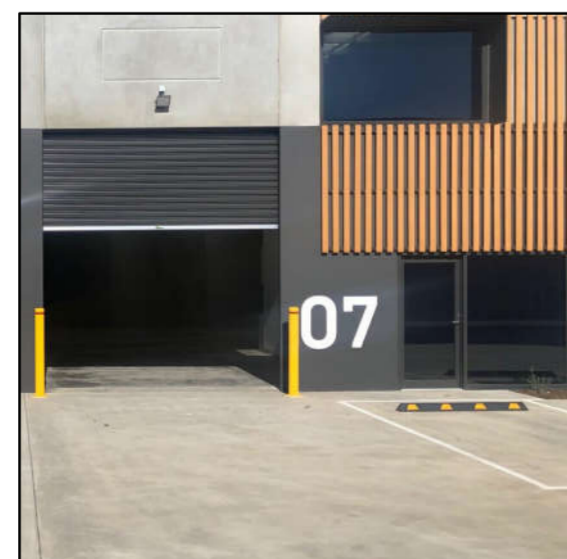

TIMBER CLADDING:
ACCOYA WOOD CLADDING
FIXED VERTICALLY.

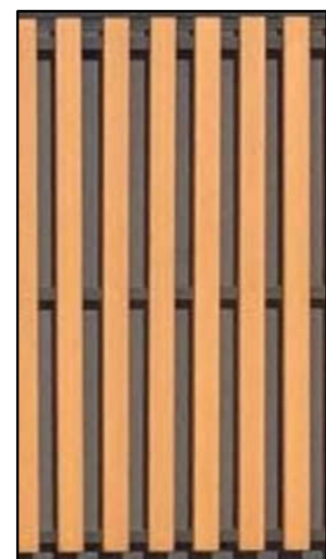

INDEPENDENTLY SUPPORTED LIVING WALL INSULATION CLADDING:
VARIOUS CLIMBING, EVERGREEN PLAN SPECIES TO INCLUDE: IVY, HYDRANGEA, HONEYSUCKLE, JASMINE, ROSES, & SHRUBS.

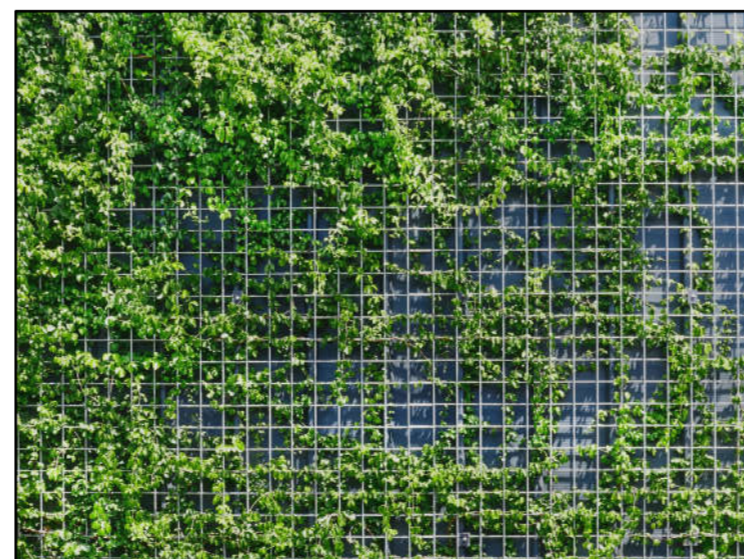

ROOFING:KINGSPAN QUADCORE TRAPEZOIDAL INSULATED PANEL WITH KINGSPAN QUADCORE TRAPEZOIDAL DAY-LITE.

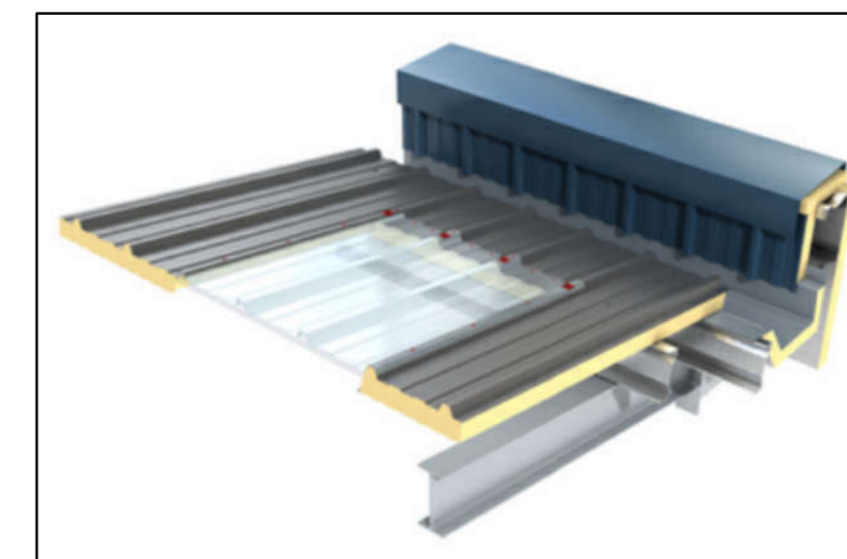

PHOTOVOLTAIC PANELS:
KINGSPAN QUADCORE POWER PANEL PANEL.

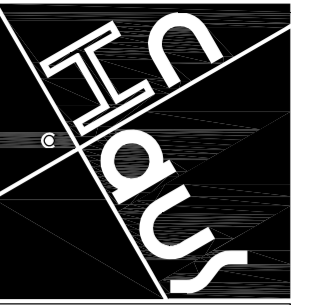
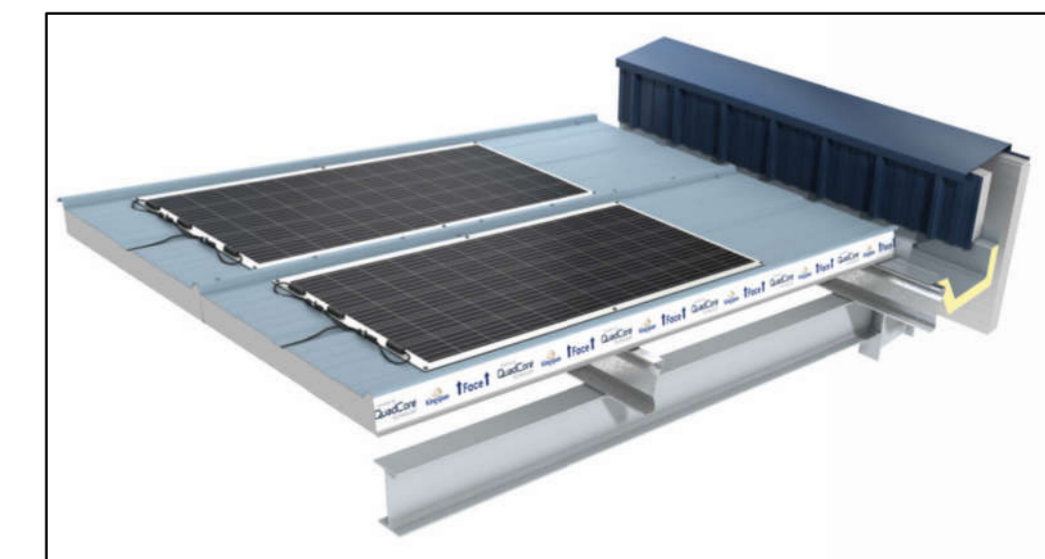

The InHaus Group

The InHaus Group Ltd
Architects & Interior Designers

89 Walkergate
Beverley
East Yorkshire
HU17 9BP

Tel : 07974 402177
email : admin@inhausgroup.co.uk

Company Reg. No.: 12364438

Notes -
This drawing is copyright of The InHaus Group Ltd and should not be reproduced without permission. All dimensions should be checked on site and any discrepancies notified prior to the commencement of work.

NYMNPA

18/01/2023

Revisions:

Client:
Paul Clemitchaw

Project:-
**ENTERPRISE WAY
DEVELOPMENT
WHITBY BUSINESS
PARK YO22 4NH**

Drawing Title:-
**As Proposed:
ELEVATIONS FOR
UNIT 10**

Scale : 1:100 @ A1
Date : DEC 22
Drawn : InHaus
Issue : Planning

Dwg No: EW / 307

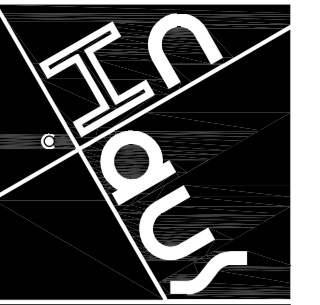

The InHaus Group

The InHaus Group Ltd
Architects & Interior Designers

89 Walkergate
Beverley
East Yorkshire
HU17 9BP

Tel : 07974 402177
email : admin@inhausgroup.co.uk

Company Reg. No.: 12364438

Notes -
This Drawing is copyright of The InHaus Group Ltd and should not be reproduced without permission. All dimensions should be checked on site and any discrepancies notified prior to the commencement of work.

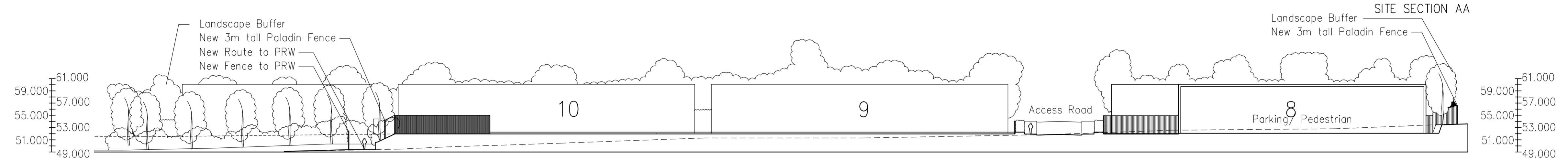
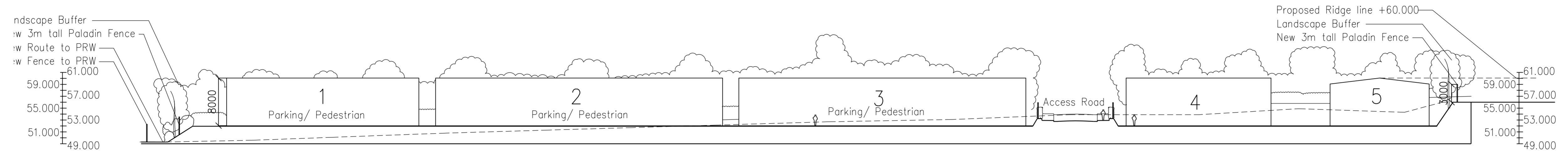

NYMNPA
18/01/2023

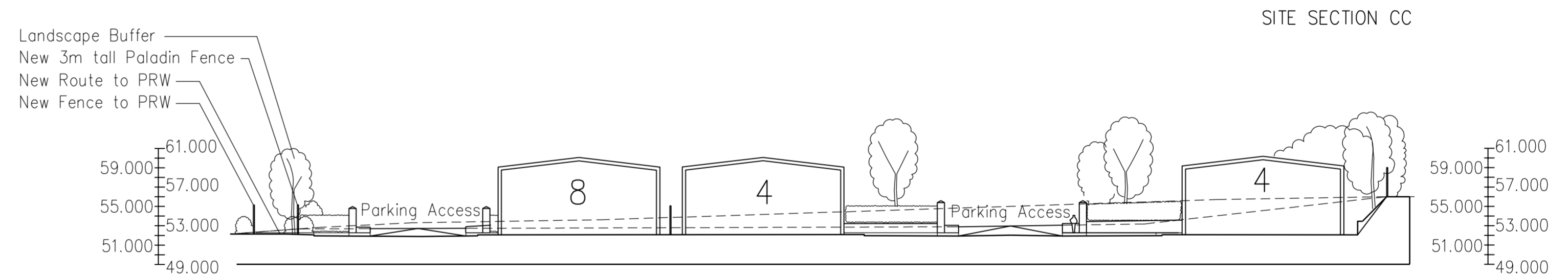
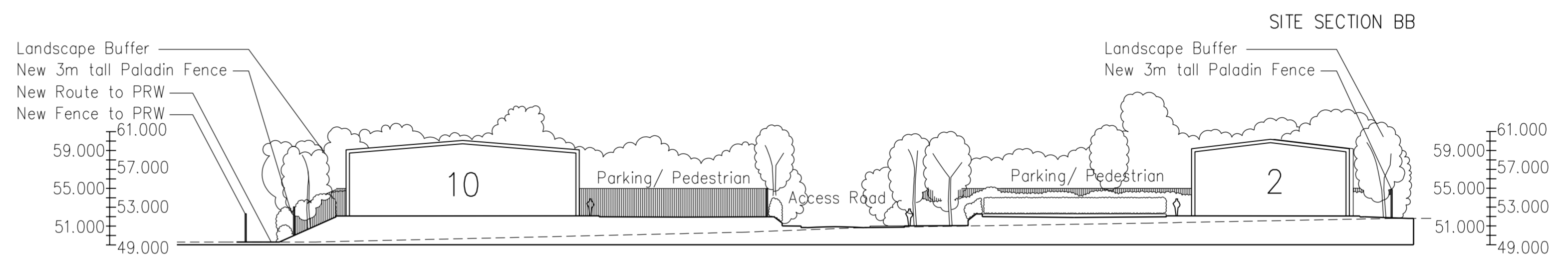

SITE SECTION DD

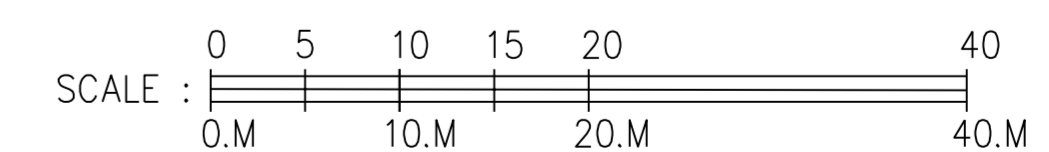
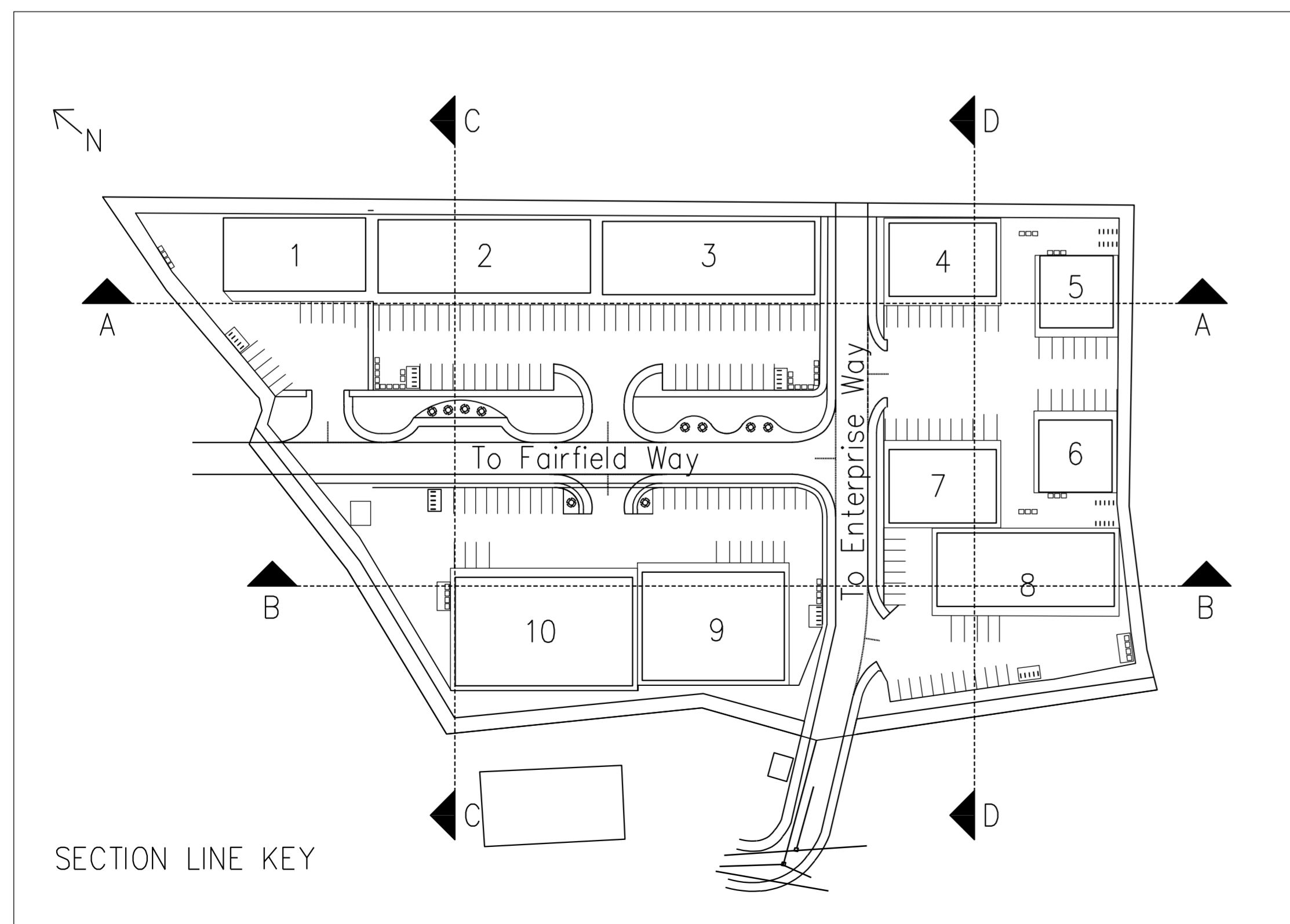

Revisions:

Client:-
Paul Clemitshaw

Project:-
ENTERPRISE WAY
DEVELOPMENT
WHITBY BUSINESS
PARK YO22 4NH

Drawing Title:-
As Proposed:
SITE SECTIONS
ELEVATIONS

Scale : 1:500 @ A1

Date : DEC 22

Drawn : InHaus

Issue : Planning

Dwg No: EW / 201