

NYMNPA
03/02/2023

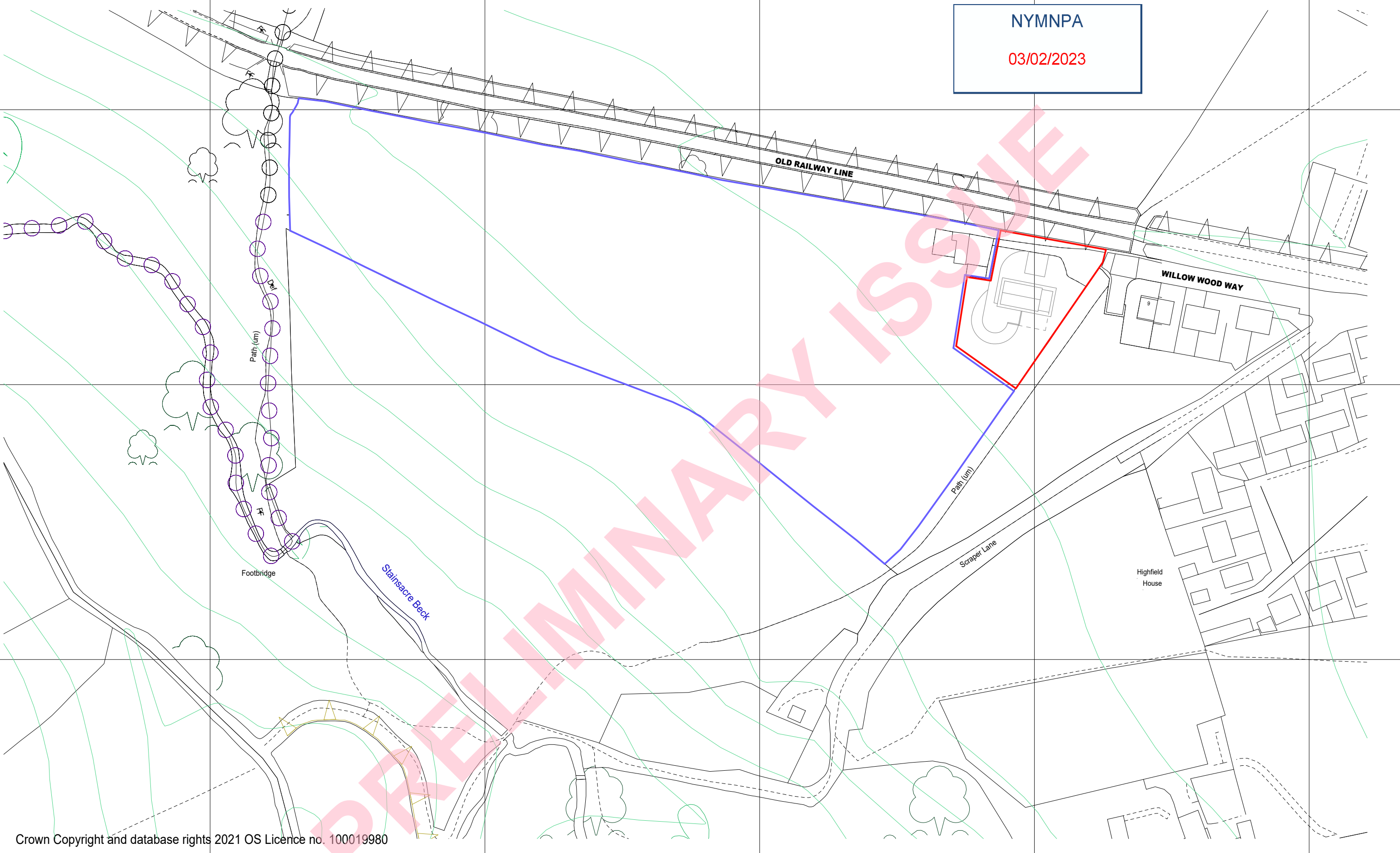

Crown Copyright and database rights 2021 OS Licence no. 100019980

DO NOT SCALE FROM THIS DRAWING.
ALL DIMENSIONS MUST BE CHECKED ON SITE PRIOR TO CONSTRUCTION.



ANY DISCREPANCIES MUST BE NOTIFIED TO THE SUSTAINABLE DESIGN STUDIO WHICH IS THE TRADING NAME OF STUART DUCKETT DESIGN STUDIO LTD. THIS DRAWING AND DESIGN IS COPYRIGHT AND MUST NOT BE RE-ISSUED, LOANED OR COPIED WITHOUT THE WRITTEN PERMISSION OF STUART DUCKETT DESIGN STUDIO LTD.

© INTELLECTUAL PROPERTY COPYRIGHT RESERVED

client	Mr & Mrs W Fletcher
project	Proposed Dwelling Land at Willow Wood Way, Stainscare, Whitby

The Sustainable Design Studio
ARCHITECTURE ENVIRONMENT LIFESTYLE
DESIGN & INNOVATION FROM CREATIVE THINKING. www.tsd.studio
22 West Dyke Road, Redcar, TS10 1EJ, England t. +44 (0)1642 989617
CIRCULAR SUSTAINABLE DESIGN & CONSULTANCY FOR ARCHITECTURE AND THE BUILT ENVIRONMENT

title		Location Plan	
date	November 2022	drawing no	revision
scales	1:1250@A3	20-08-13	
drawn	SED		

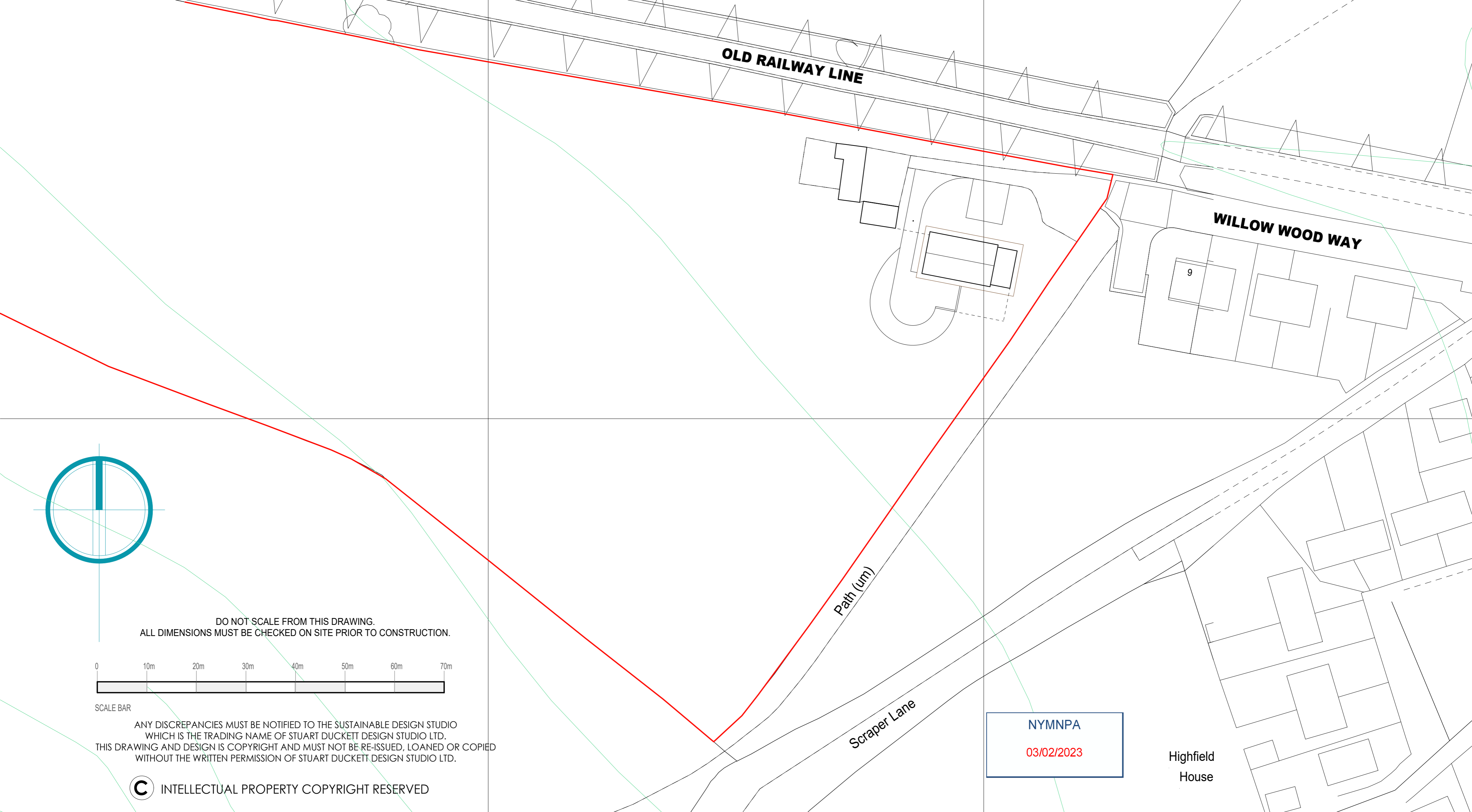

client	Mr & Mrs W Fletcher
project	Eco Dwelling Land at Willow Wood Way, Stainscare, Whitby

The Sustainable Design Studio

ARCHITECTURE ENVIRONMENT LIFESTYLE

DESIGN & INNOVATION FROM CREATIVE THINKING..... www.sdd.studio

22 West Dyke Road, Redcar, TS10 1EJ, England t. +44 (0)1642 989617

title		Site Block Plan	
date	August 2022	drawing no	20-08-12
scales	1:500@A2	revision	
drawn	SED		

DO NOT SCALE FROM THIS DRAWING.
ALL DIMENSIONS MUST BE CHECKED ON SITE
PRIOR TO CONSTRUCTION.

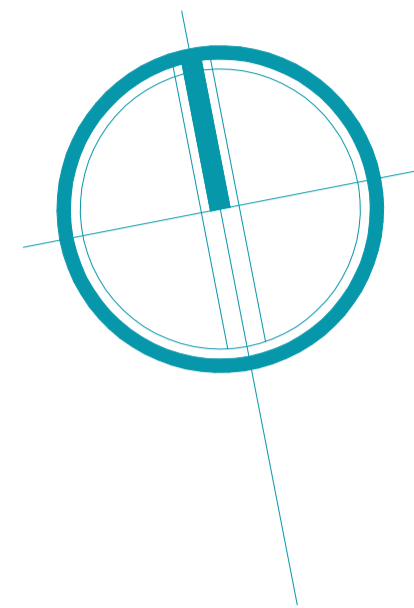
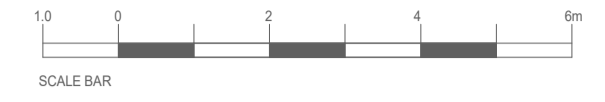

NYMNP
03/02/2023

UPPER FLOORS GROSS INTERNAL FLOOR AREA 295.82sq.m
BASEMENT GROSS INTERNAL FLOOR AREA 178sq.m
TOTAL GROSS INTERNAL FLOOR AREA 473.82sq.m

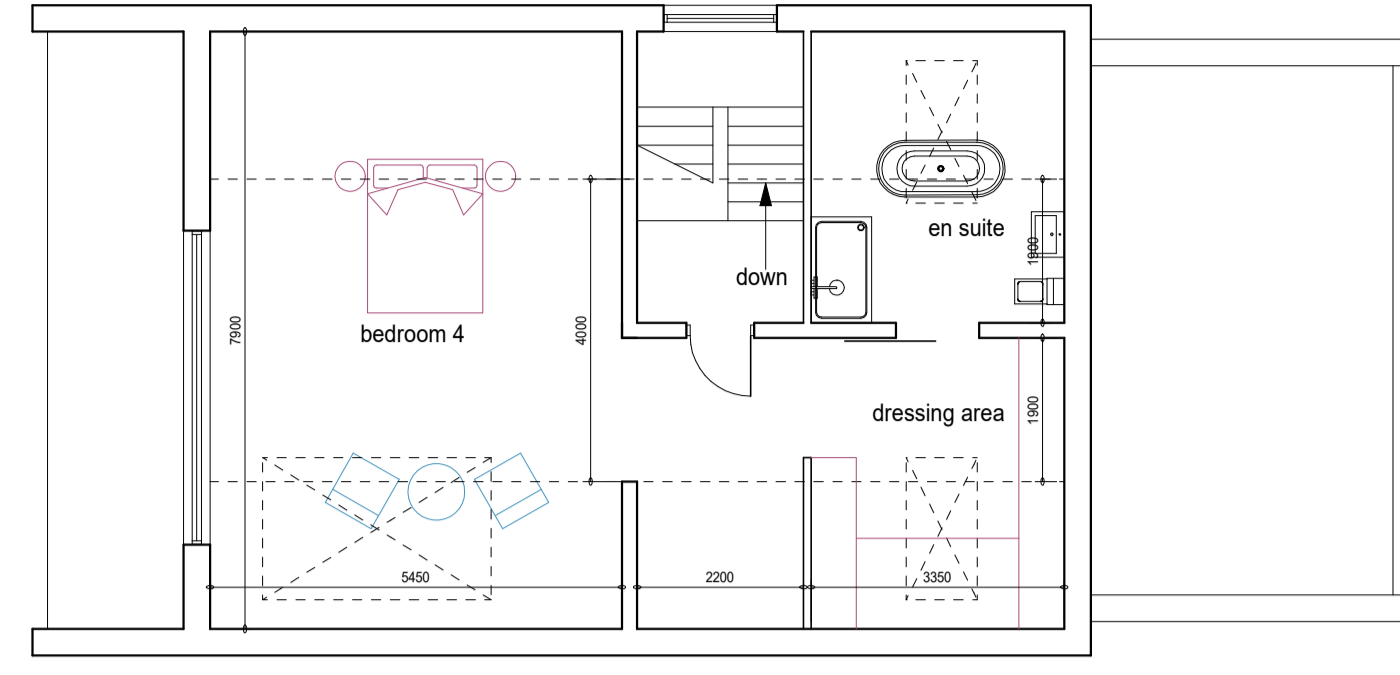

SECOND FLOOR PLAN
GROSS INTERNAL FLOOR AREA 89.2sq.m

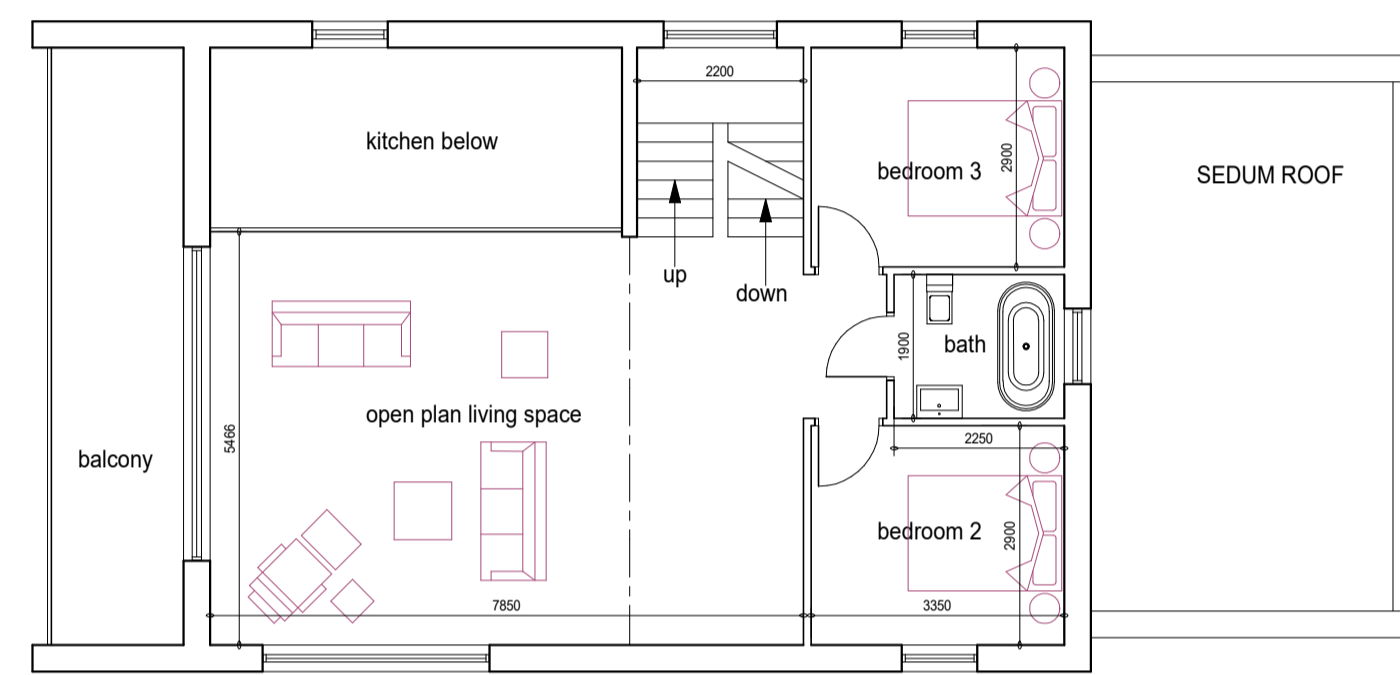

FIRST FLOOR PLAN
GROSS INTERNAL FLOOR AREA 89.2sq.m

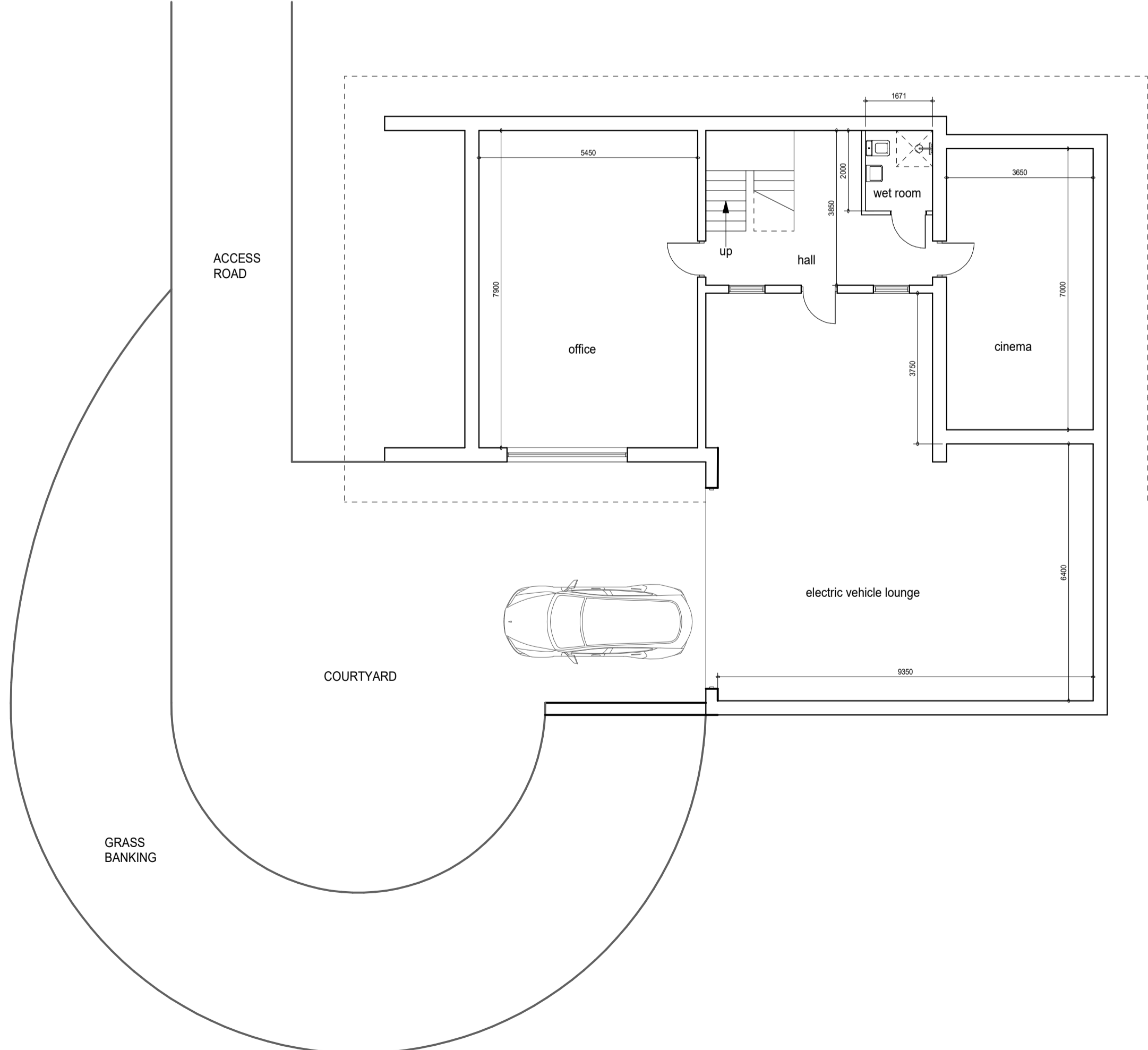

BASEMENT FLOOR PLAN
GROSS INTERNAL FLOOR AREA 178sq.m

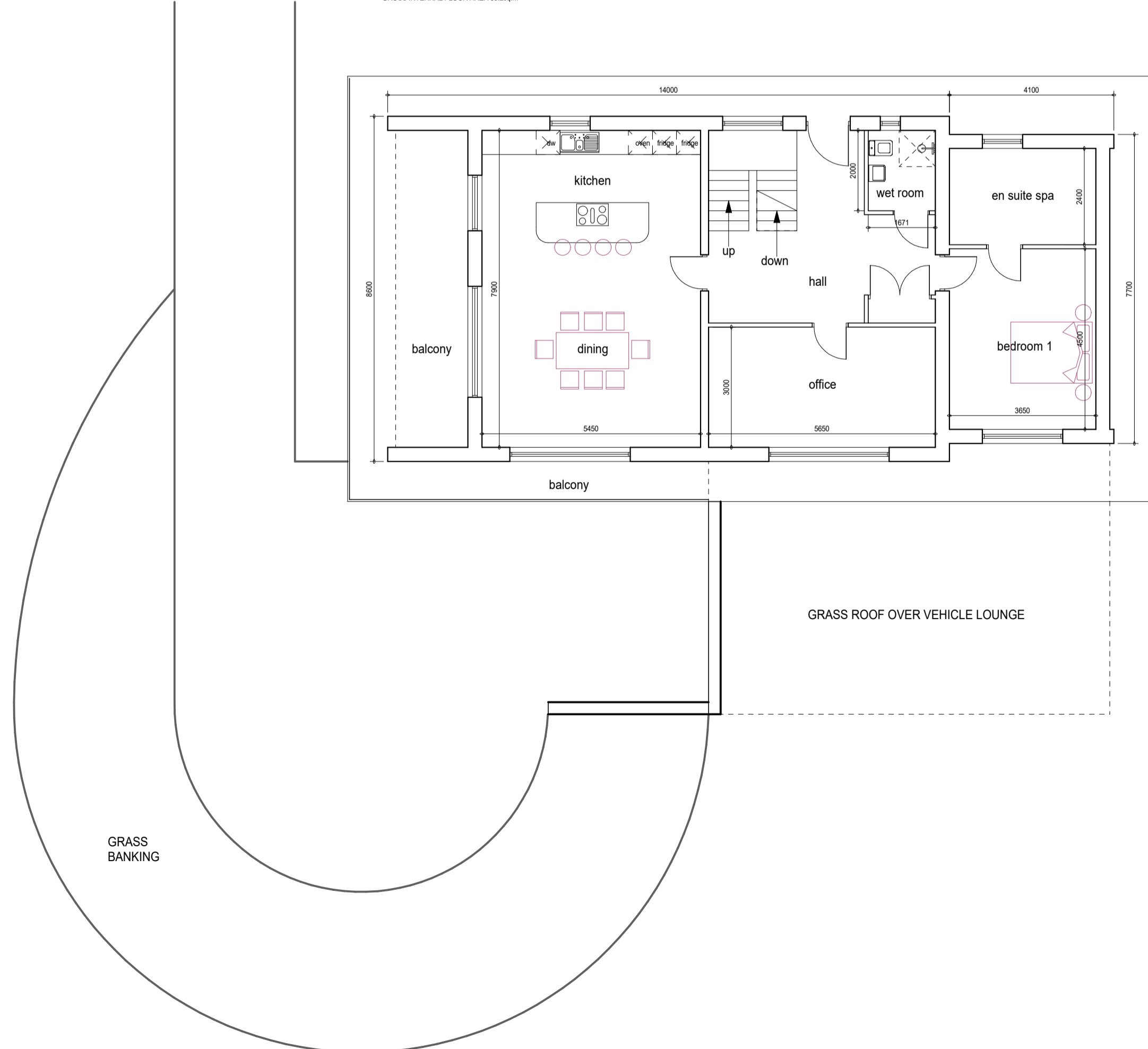

GROUND FLOOR PLAN
GROSS INTERNAL FLOOR AREA 117.42sq.m

revisions/issue
FIRST ISSUE - PRELIMINARY - 24/08/2022

The Sustainable Design Studio
ARCHITECTURE ENVIRONMENT LIFESTYLE
DESIGN & INNOVATION FROM CREATIVE THINKING
www.sdd.studio
22 West Dyke Road, Redcar, TS10 1EJ, England t. +44 (0)1642 989617

client
Mr & Mrs W Fletcher

project
Eco Dwelling
The Paddock, Willow Wood Lane,
Stainsacre, Nr Whitby

title Floor Plans		
date August 2022	drawing no	revision
scales 1:500@A1	20.08.10	
drawn SED	checked SED	

ANY DISCREPANCIES MUST BE NOTIFIED TO THE SUSTAINABLE DESIGN STUDIO WHICH IS THE TRADING NAME OF STEWART DUCRETT DESIGN STUDIO LTD. THIS DRAWING AND DESIGN IS COPYRIGHT AND MUST NOT BE ISSUED, LOANED OR COPIED WITHOUT THE WRITTEN PERMISSION OF STEWART DUCRETT DESIGN STUDIO LTD.
INTELLECTUAL PROPERTY COPYRIGHT RESERVED

DO NOT SCALE FROM THIS DRAWING.
ALL DIMENSIONS MUST BE CHECKED ON SITE
PRIOR TO CONSTRUCTION.

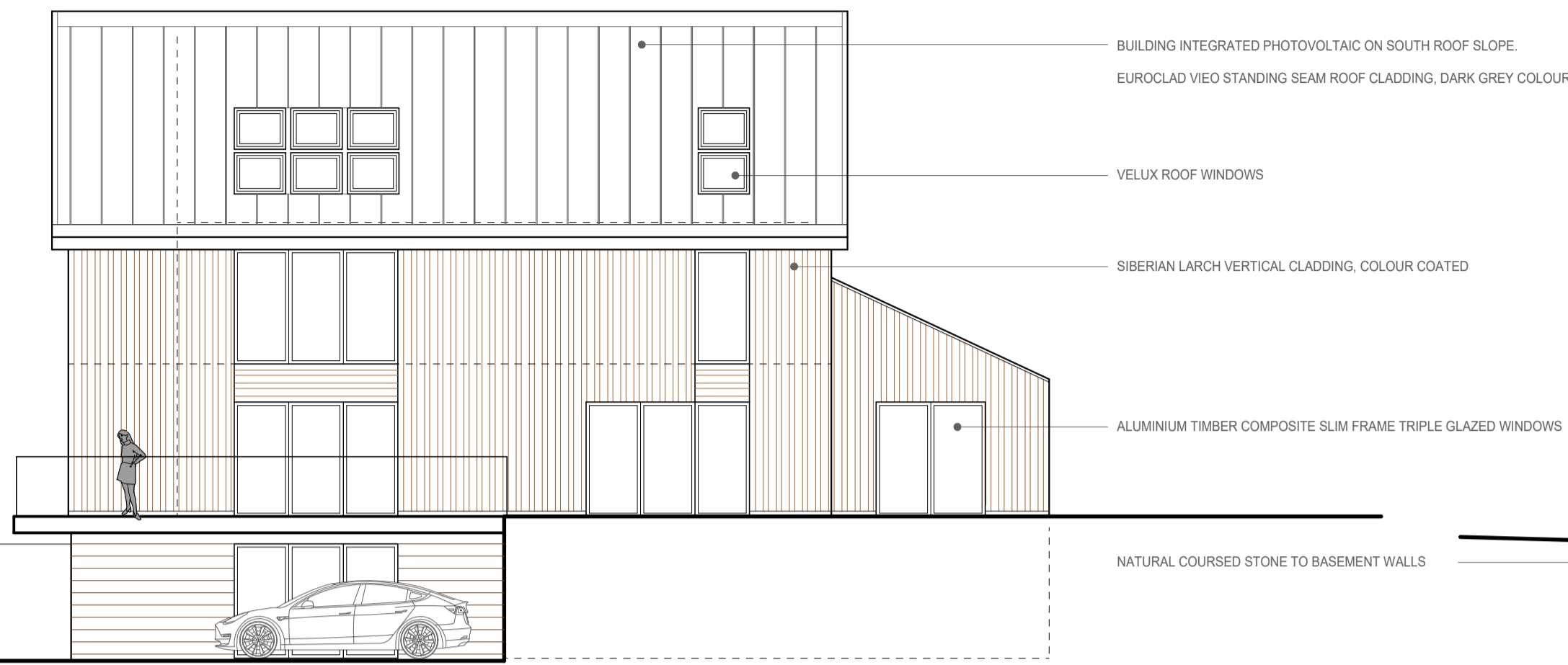
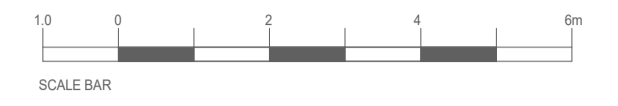

FRONT SOUTH ELEVATION

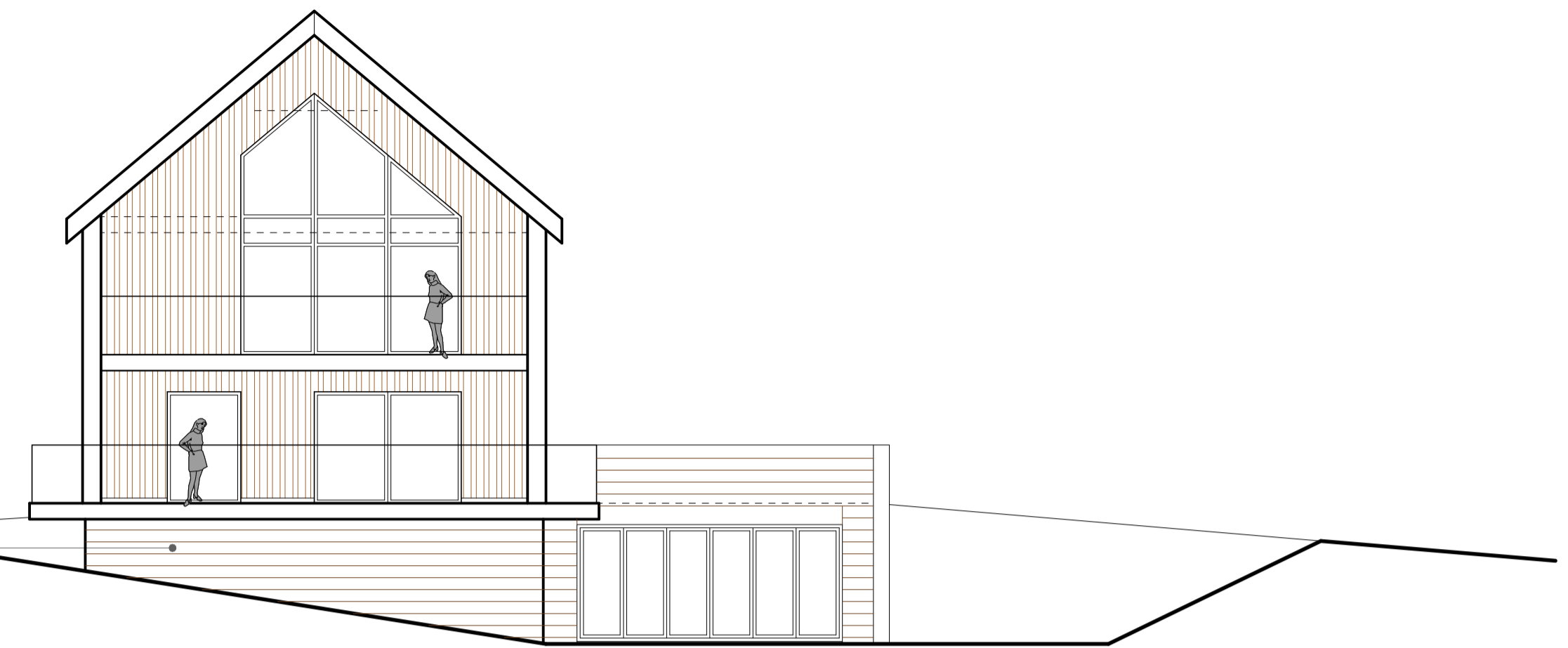

SIDE WEST ELEVATION

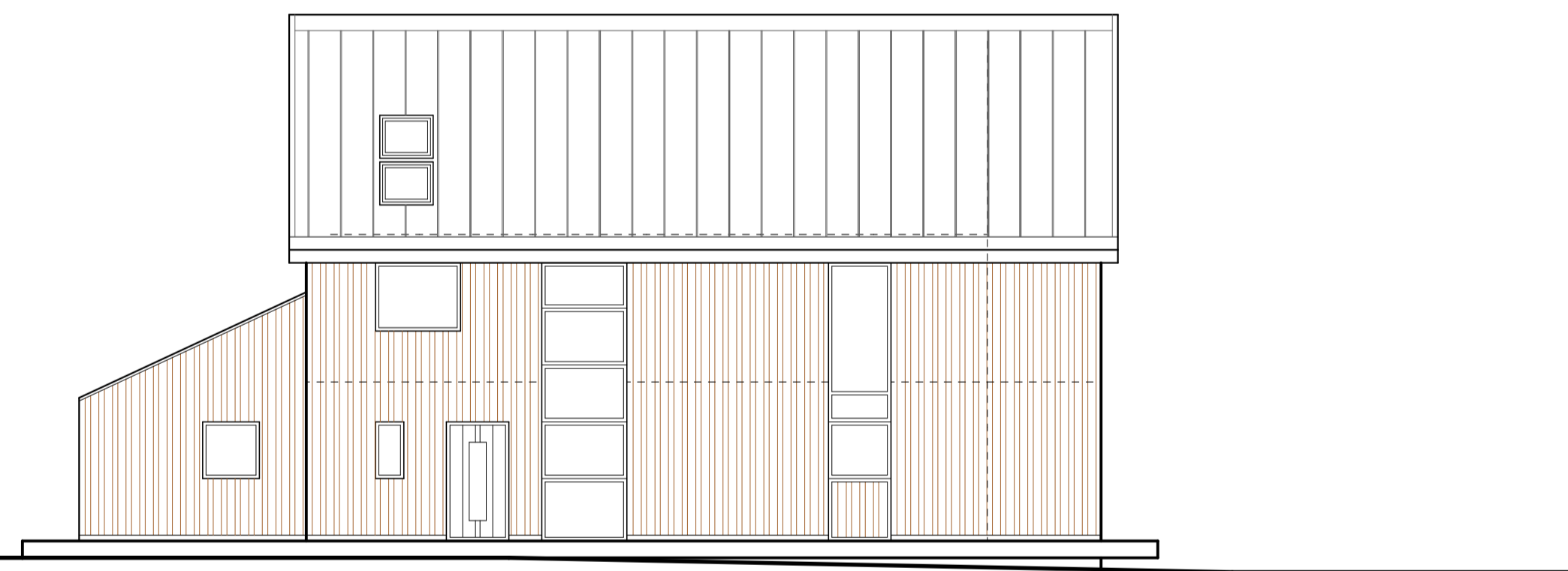

REAR NORTH ELEVATION

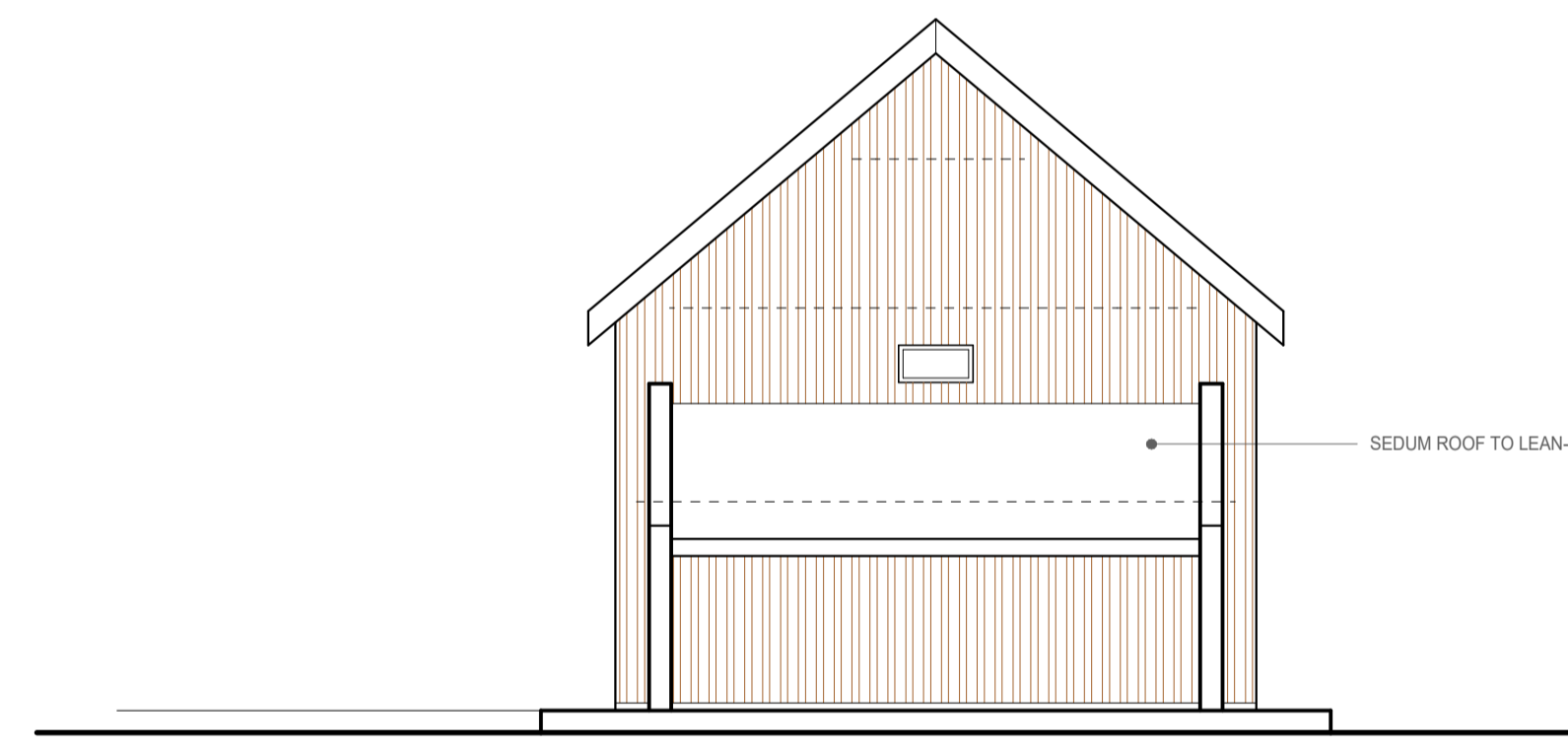

SIDE EAST ELEVATION

NYMNP
 03/02/2023

revisions/issue
FIRST ISSUE - PRELIMINARY - 24/08/2022

The Sustainable Design Studio
ARCHITECTURE ENVIRONMENT LIFESTYLE
DESIGN & INNOVATION FROM CREATIVE THINKING... www.sdd.studio
22 West Dyke Road, Redcar, TS10 1EJ, England t. +44 (0)1642 989617

client
Mr & Mrs W Fletcher

project
Eco Dwelling
The Paddock, Willow Wood Lane,
Stainsacre, Nr Whitby

title		Floor Plans	
date	August 2022	drawing no	revision
scales	1:500@A1	20.08.11	
drawn	SED	checked	SED

ANY DISCREPANCIES MUST BE NOTIFIED TO THE SUSTAINABLE DESIGN STUDIO WHICH IS THE TRADING NAME OF STUART DUCRETT DESIGN STUDIO LTD. THIS DRAWING AND DESIGN IS COPYRIGHT AND MUST NOT BE RE-USED, LOANED OR COPIED WITHOUT THE WRITTEN PERMISSION OF STUART DUCRETT DESIGN STUDIO LTD.

INTELLECTUAL PROPERTY COPYRIGHT RESERVED