

NYMNPA
16/02/2023

AMENDED

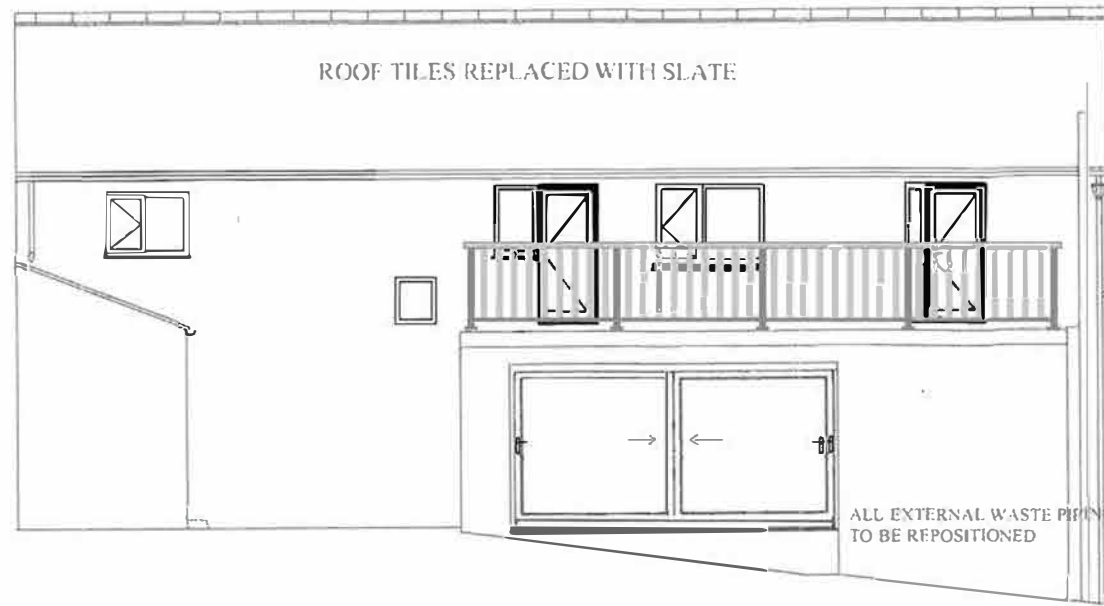

REAR ELEVATION

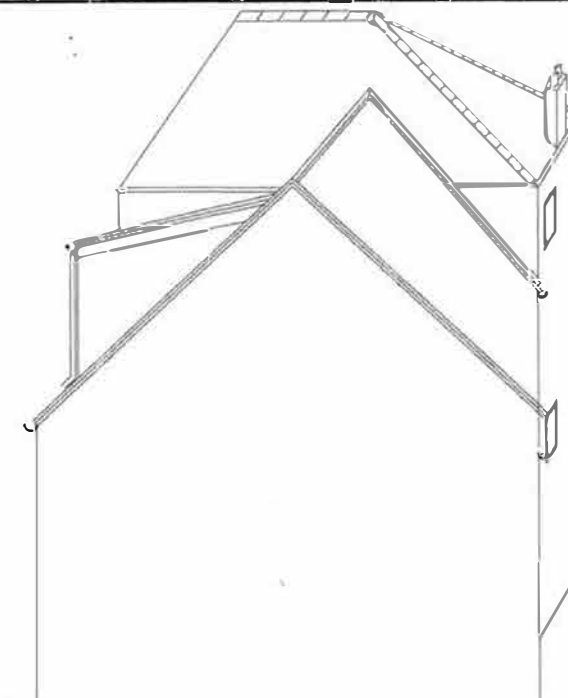

END ELEVATION

TOUGHENED TIMBER BALCONY PANELS 10mm THICK
SUPPORTED BY GALVANISED STEEL FRAME 1100mm HIGH
STEEL BANNISTER CONCEALED BY WOODEN OVERLAY

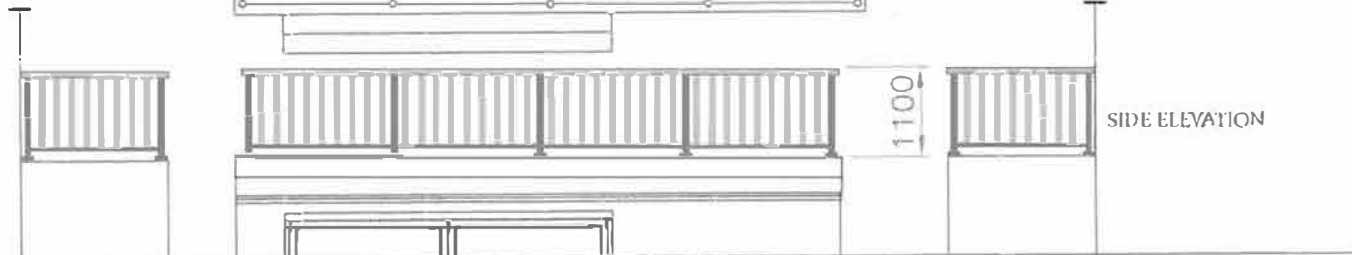

SIDE ELEVATION

SIDE ELEVATION

DETAILS OF ROOF SCREENING

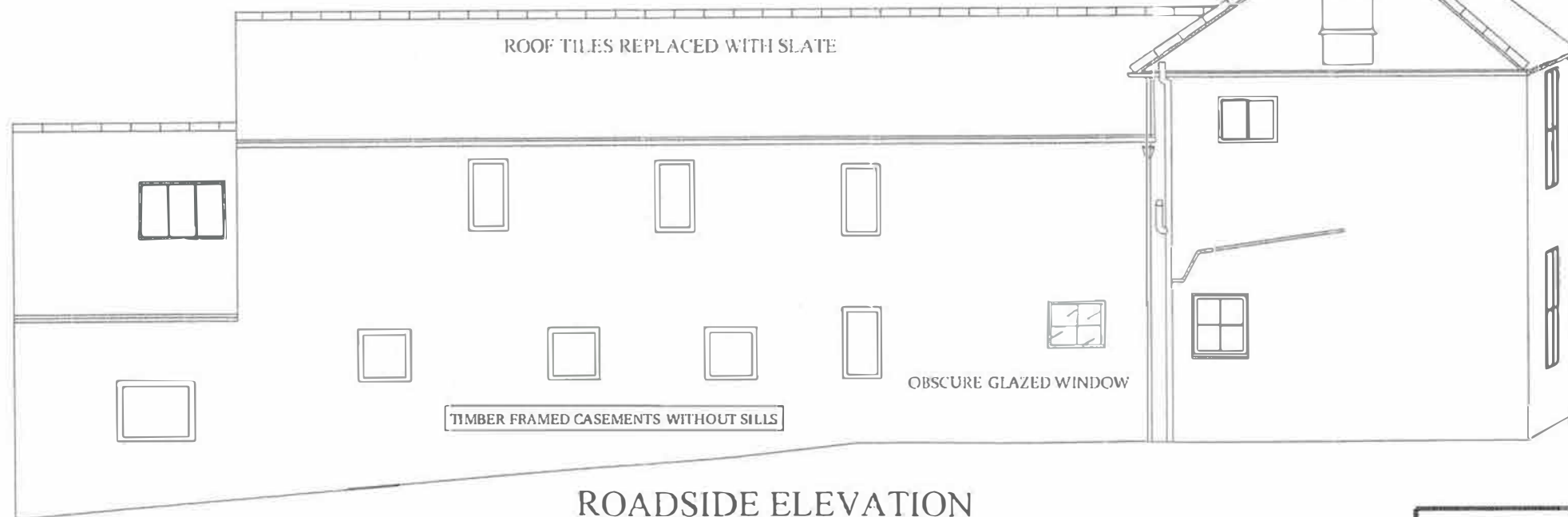

ROADSIDE ELEVATION

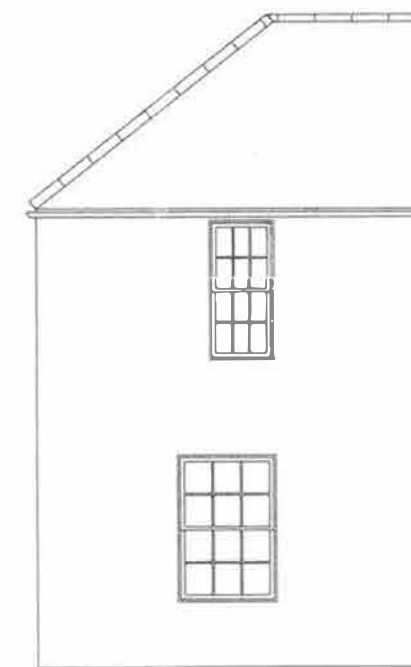

END ELEVATION

PROPOSED

ALL dimensions MUST be checked on site prior to works commencing. Variations in squareness, depth of plaster etc., must be checked for. Where new walls are shown as aligned with existing walls, this must be checked by the physical removal of brickwork and/or plaster to establish the actual position of the wall being attached to.

NOTES
B Balcony screening details added. Ground floor extensions corrected and enlarged roof window on the road side elevation changed to HERITAGE style unit

DESCRIPTION				
A COMBINATION OF TIMBER POSTS ON A METAL FRAME. THE UPRIGHT TIMBERS ARE OF A HIT AND MISS TO ALLOW A VIEW THROUGH				
NAME AND ADDRESS MR A Bham Shepton Cottages Shepton Lane South Yorkshire Shepton Whitby				
SCALE	DATE	DRAWING NUMBER	SHEET	REVISION
1:100		AB2021	3 of 5	B