

**SITE LOCATION**  
(Scale 1:50000)

Ordnance Survey map extract based upon Landranger map series with the permission of the controller of Her Majesty's Stationery Office Licence No. 100022432 Crown copyright.

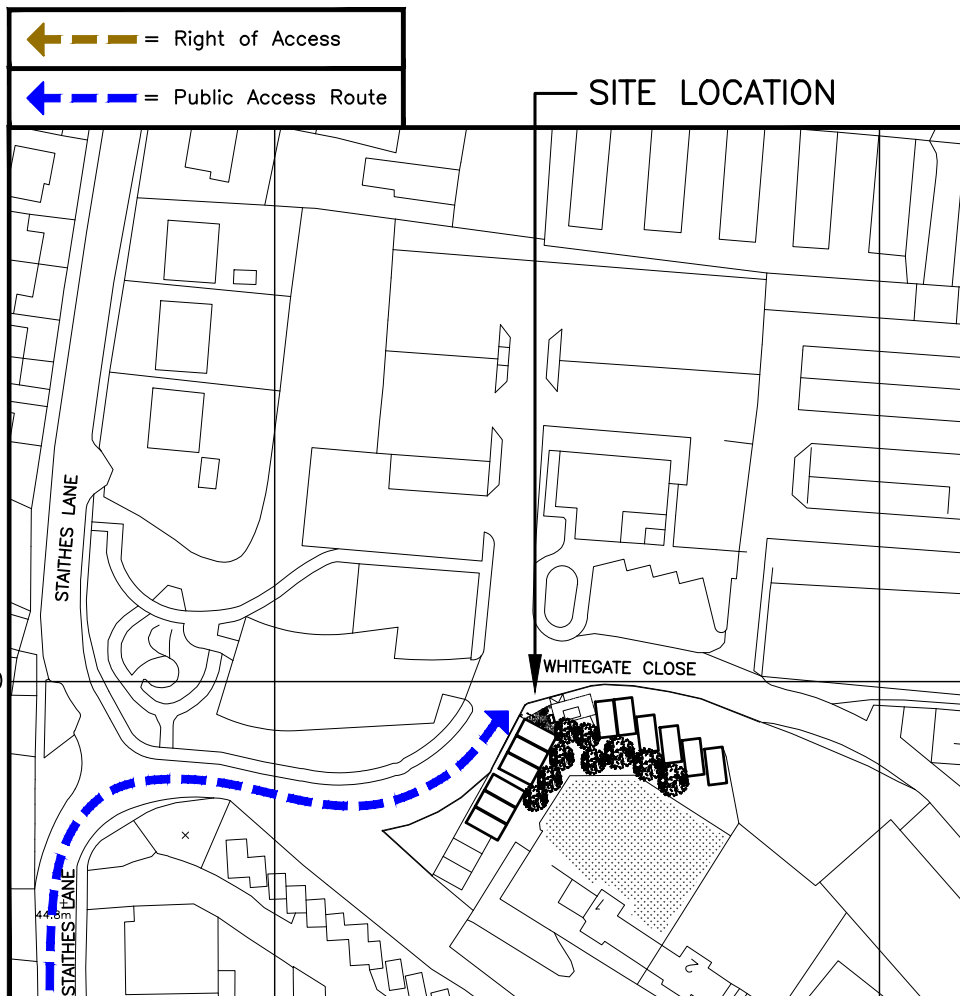

**DETAILED SITE LOCATION**  
(Scale 1:1250)

Based upon Ordnance Survey map extract with the permission of the Controller of Her Majesty's Stationery Office. Crown copyright. Licence No. 100022432



**SITE PHOTOGRAPH**

**NYMNP**  
20/02/2023

ALL DIMENSIONS ARE IN mm UNLESS NOTED OTHERWISE

N.G.R | E: 478141 N: 518497

**DIRECTIONS TO SITE:**  
HEADING NORTH ALONG A1(M) COME OFF AT J49 AND FOLLOW A168, A19 & A172 (FOR APPROX. 30m) AT THE ROUNDABOUT TAKE 5th EXIT AND FOLLOW A1043, AT 2nd ROUNDABOUT TAKE 3rd EXIT AND FOLLOW A171. AT 3rd ROUNDABOUT TAKE 1st EXIT AND FOLLOW A174 TO STAITHE. TAKE THE 1st LEFT AT STAITHE AND FOLLOW STAITHE LANE, FOLLOW THE ROAD AND AT SHARP RIGHT IT TURNS INTO WHITEGATE CLOSE FOLLOW AROUND THE SITE IS ON THE RIGHT BEFORE THE CAR PARK ENTRANCE ON THE LEFT.

NOTES:

REV	Issued for Approval	DP	DW	10.03.22
	MODIFICATION	BY	CH	DATE

**CLARKE telecom**  
Unit E, Madison Place, Northampton Road, Manchester, M40 5AG  
Tel: 0161 785 4500  
Fax: 0161 785 4501  
Web: www.clarke-telecom.com

**O<sub>2</sub>**  
CORNERSTONE - LONDON/BEACON

Cell Name		Opt.
GATEWAY CENTRE GARAGES		G
Cell ID No		
CORNERSTONE	TEF	VF
205715_20	075453	N/A

**Site Address / Contact Details**  
GATEWAY CENTRE GARAGES  
WHITEGATE CLOSE  
STAITHE  
NORTH YORKSHIRE  
TS13 5BB

Drawing Title: SITE LOCATION MAPS			
Purpose of issue: PLANNING			Dwg Rev:
Drawing Number: 100			A
Surveyed By: DW	Original Sheet Size: A3		Pack Issue:
Drawn: DP	Date: 16.11.21	Checked: DW	Date: 10.03.22

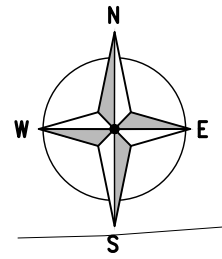

NYMNPA  
 20/02/2023

WHITEGATE CLOSE



**PROPOSED SITE PLAN**  
 (1:100)

ALL DIMENSIONS ARE IN mm UNLESS NOTED OTHERWISE

N.G.R | E: 478141 | N: 518497

NOTES:

REV	MODIFICATION	BY	CH	DATE
D	Pole Height Reduced To 17.50m	CS	AL	25.11.22
C	Monopole relocated	DP	AL	24.05.22
B	Monopole changed to Orion	DP	AL	09.05.22
A	Issued for Approval	DP	DW	10.03.22

  
 Unit E, Madison Place, Northampton Road,  
 Manchester, M40 5AG  
 Tel: 0161 785 4500  
 Fax: 0161 785 4501  
 Web: www.clarke-telecom.com

  
**CORNERSTONE - LONDON/BEACON**

Cell Name	Opt.
GATEWAY CENTRE GARAGES	G

Cell ID No		
CORNERSTONE	TEF	VF
205715_20	075453	N/A

**Site Address / Contact Details**  
 GATEWAY CENTRE GARAGES  
 WHITEGATE CLOSE  
 STAITHES  
 NORTH YORKSHIRE  
 TS13 5BB

Drawing Title: **PROPOSED SITE PLAN**

Purpose of issue:	<b>PLANNING</b>	Dwg Rev:
-------------------	-----------------	----------

Drawing Number:	200	D
-----------------	-----	---

Surveyed By:	DW	Original Sheet Size:	A3	Pack Issue:
Drawn:	DP	Date:	16.11.21	Checked:
		Date:	10.03.22	DW

**The drawings comply with TEF Standard ICNIRP guidelines.**  
 Designed in accordance with CORNERSTONE document: SDN0013 v2.0

ALL DIMENSIONS ARE IN mm UNLESS NOTED OTHERWISE

N.G.R | E: 478141 | N: 518497

NOTES:

NYMNPA  
20/02/2023

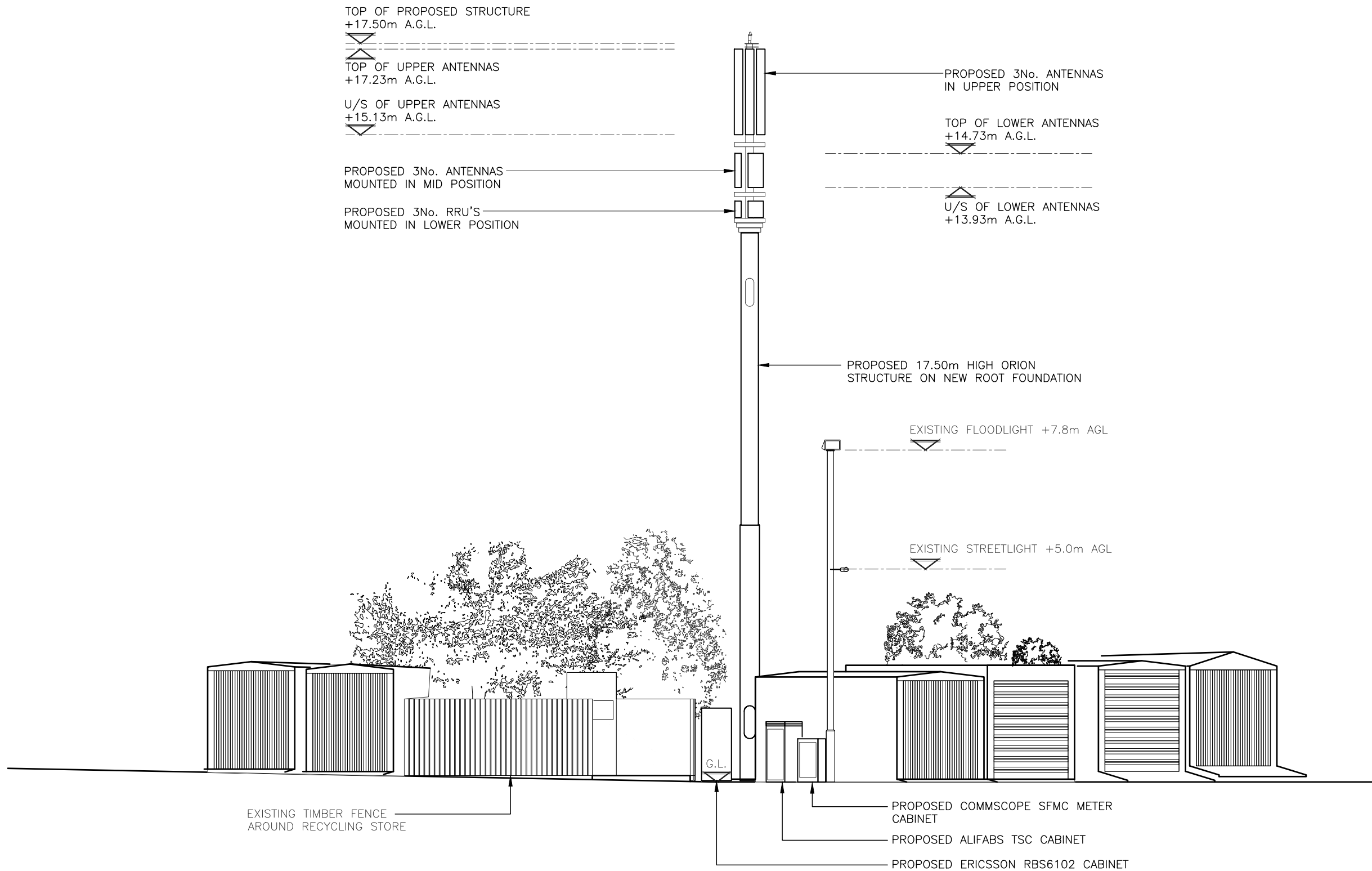

PROPOSED NORTH ELEVATION  
(1:100)

The drawings comply with TEF Standard ICNIRP guidelines.  
Designed in accordance with CORNERSTONE document: SDN0013 v2.0

REV	MODIFICATION	BY	CH	DATE
D	Pole Height Reduced To 17.50m	CS	AL	25.11.22
C	Monopole relocated	DP	AL	24.05.22
B	Monopole changed to Orion	DP	AL	09.05.22
A	Issued for Approval	DP	DW	10.03.22

**CLARKE**  
telecom

Unit E, Madison Place, Northampton Road,  
Manchester, M40 5AG  
Tel: 0161 785 4500  
Fax: 0161 785 4501  
Web: www.clarke-telecom.com

**O<sub>2</sub>**  
CORNERSTONE - LONDON/BEACON

Cell Name	Opt.
GATEWAY CENTRE GARAGES	G

Cell ID No		
CORNERSTONE	TEF	VF
205715_20	075453	N/A

Site Address / Contact Details

GATEWAY CENTRE GARAGES  
WHITEGATE CLOSE  
STAITHES  
NORTH YORKSHIRE  
TS13 5BB

Drawing Title:  
PROPOSED SITE ELEVATION

Purpose of issue:	Dwg Rev:
PLANNING	

Drawing Number:	D
300	

Surveyed By:	Original Sheet Size:	Pack Issue:
DW	A3	
Drawn:	Date:	Checked:
DP	16.11.21	DW
		Date:
		10.03.22