

**NYMNPA**  
01/03/2023

OS licence number 100048957

REV	DATE	BY	AMENDMENT	CHKD	APVD

**G.R. HENDERSON ARCH. DESIGN**  
ARCHITECTURAL DESIGN CONSULTANT  
20 CONWAY ROAD, REDCAR, CLEVELAND, TS10 2EN  
TEL: 01642 276840 FAX: 01642 276840

CLIENT:  
**HAZEL COVERDALE**  
5 THE LANE, MICKLEBY  
NORTH YORKS. TS13 5LU

PROJECT:  
**PROPOSED TEA ROOM, AGRICULTURAL BUILDING, ALTERATIONS & MAINTENANCE**

TITLE:  
**LOCATION PLAN**

DRAWN: ROB HENDERSON	CHECKED:	APPROVED:
SCALE & SIZE: 1:1250 @ A1	DATE: 28/02/23	DRAWING STATUS:
DRAWING No: <b>005</b>	REV: <b>0</b>	

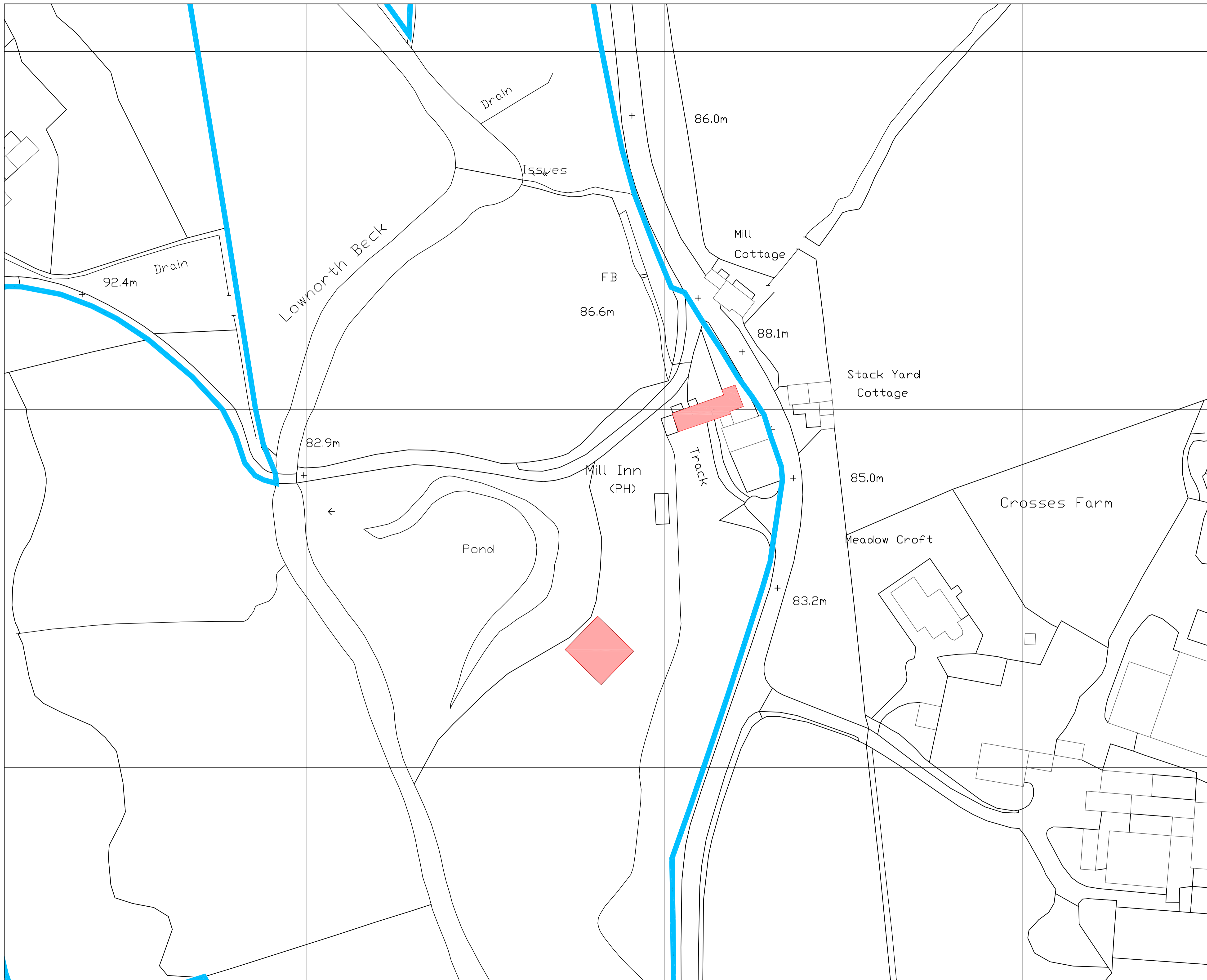

**NYMNPA**  
 01/03/2023

REV	DATE	BY	AMENDMENT	CHKD	APVD

**G.R. HENDERSON ARCH. DESIGN**  
 ARCHITECTURAL DESIGN CONSULTANT  
 20 CONWAY ROAD, REDCAR, CLEVELAND, TS10 2EN  
 TEL: 01642 276840 FAX: 01642 276840

CLIENT:  
**HAZEL COVERDALE**  
 5 THE LANE, MICKLEBY  
 NORTH YORKS. TS13 5LU

PROJECT:  
**PROPOSED TEA ROOM, AGRICULTURAL  
 BUILDING, ALTERATIONS & MAINTENANCE**

TITLE:  
**SITE PLAN**

DRAWN: ROB HENDERSON	CHECKED:	APPROVED:
SCALE & SIZE: 1:1250 @ A1	DATE: 28/02/23	DRAWING STATUS:
DRAWING No: 006	REV: 0	

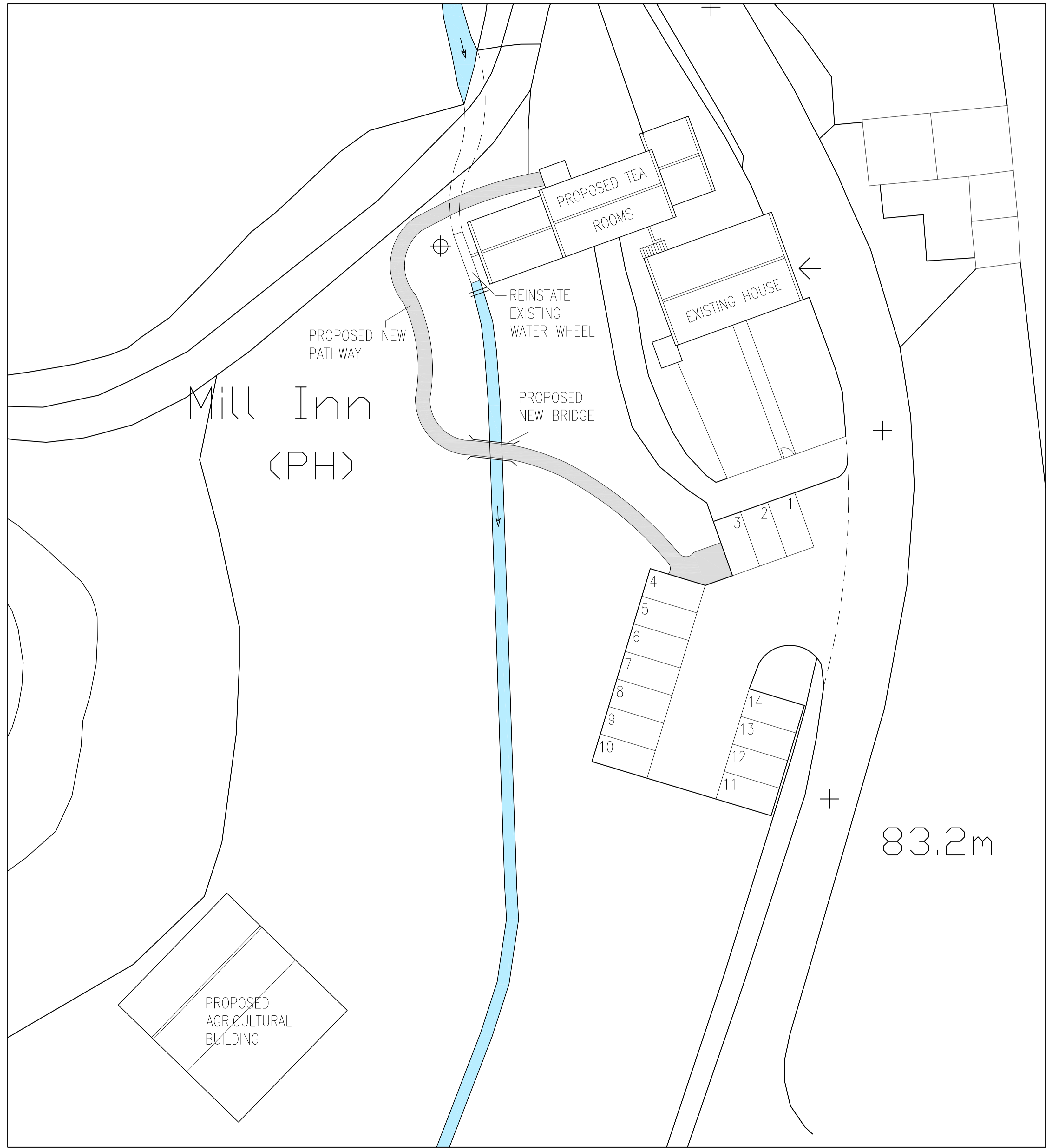

NYMNPA  
01/03/2023

REV	DATE	BY	AMENDMENT	CHKD	APVD

**G.R. HENDERSON ARCH. DESIGN**  
ARCHITECTURAL DESIGN CONSULTANT  
20 CONWAY ROAD, REDCAR, CLEVELAND, TS10 2EN  
TEL: 01642 276840 FAX: 01642 276840

CLIENT:  
**HAZEL COVERDALE**  
5 THE LANE, MICKLEBY  
NORTH YORKS. TS13 5LU

PROJECT:  
**PROPOSED TEA ROOM, AGRICULTURAL BUILDING, ALTERATIONS & MAINTENANCE**

TITLE:  
**PROPOSED PLANS & ELEVATIONS**

DRAWN: ROB HENDERSON	CHECKED:	APPROVED:
SCALE & SIZE: 1:200 @ A1	DATE: 28/02/23	DRAWING STATUS:
DRAWING No: 004	REV: 0	

PROPOSED FRONT ELEVATION



EXISTING FRONT ELEVATION

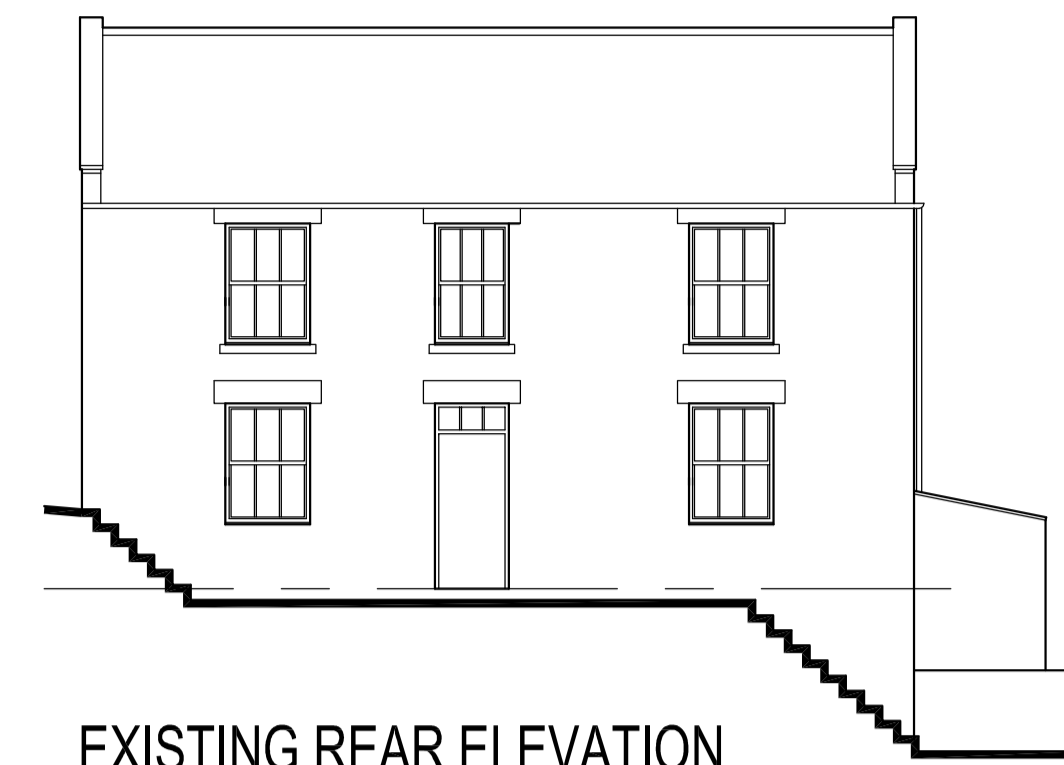

EXISTING REAR ELEVATION

NYMNP  
01/03/2023

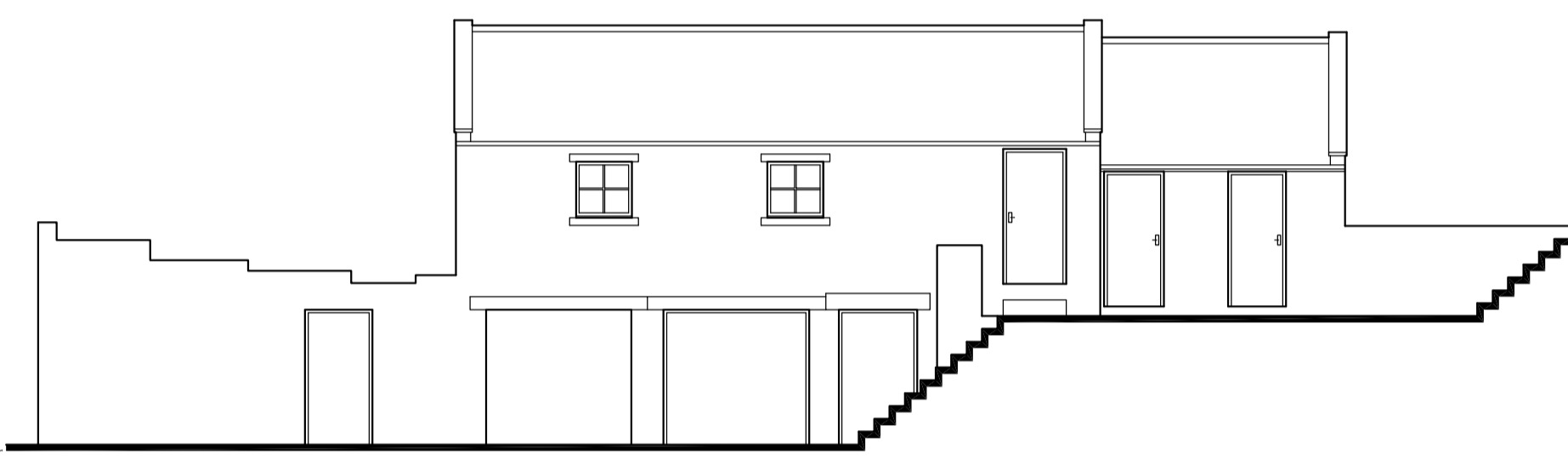

EXISTING FRONT ELEVATION

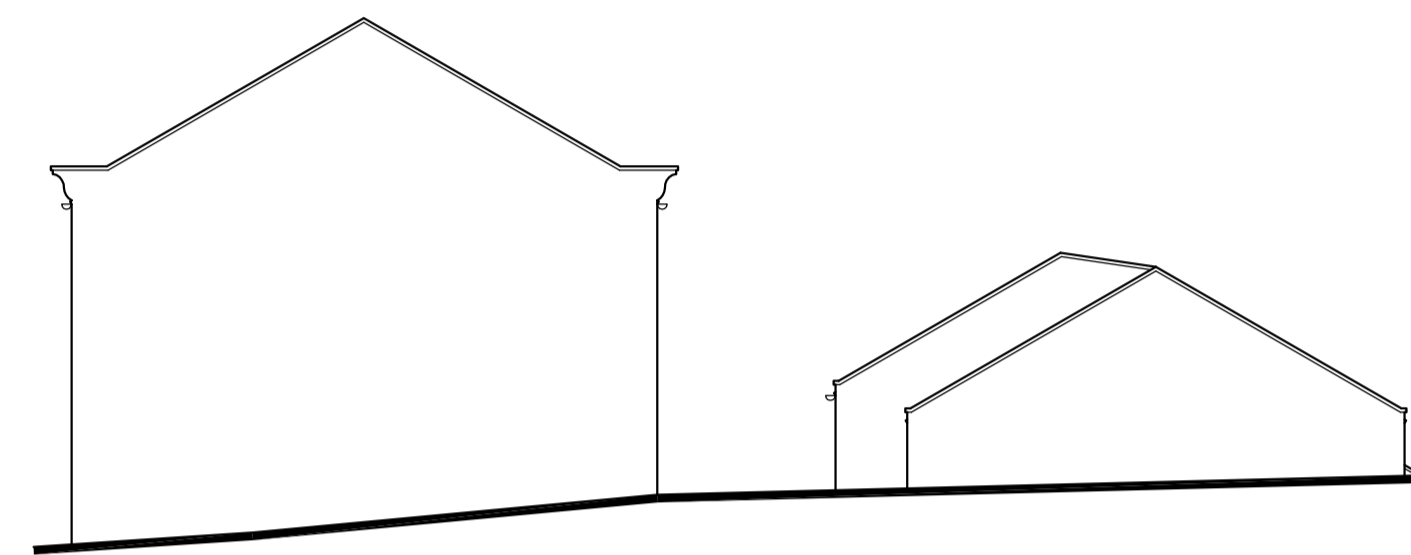

EXISTING SIDE ELEVATION

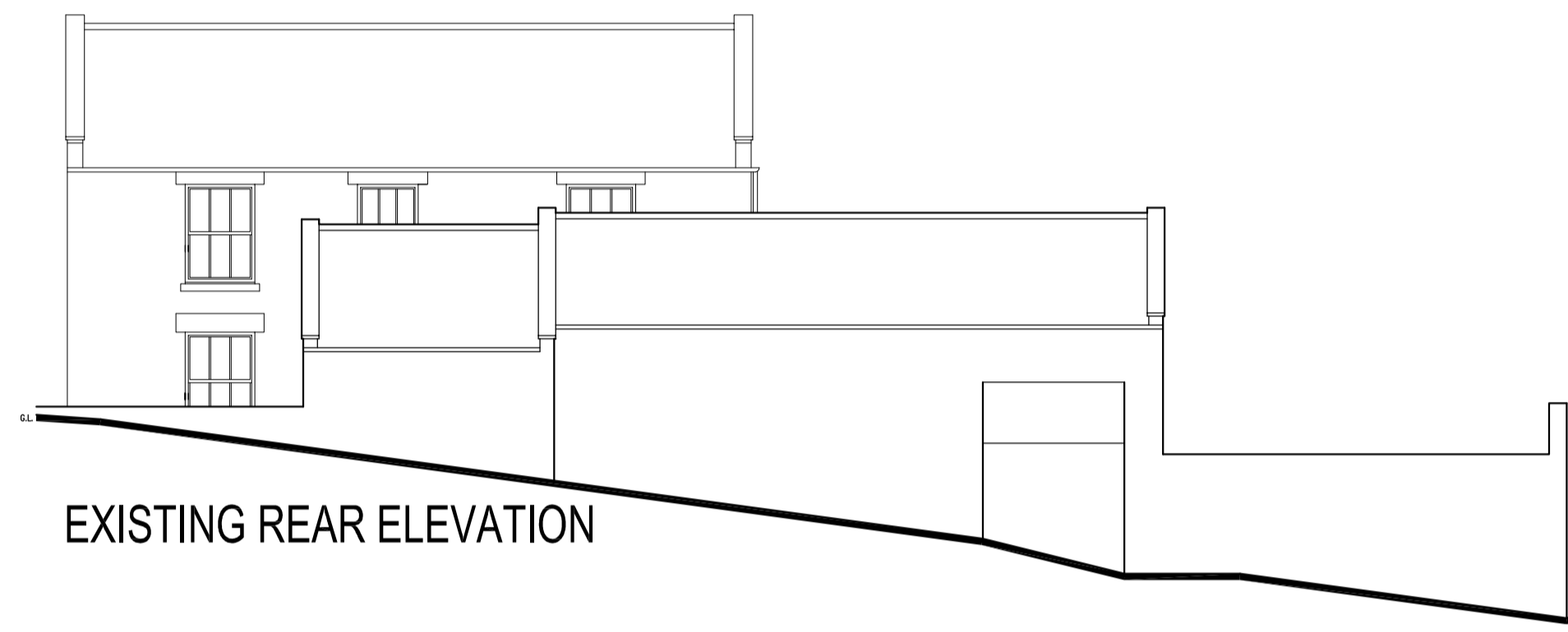

EXISTING REAR ELEVATION

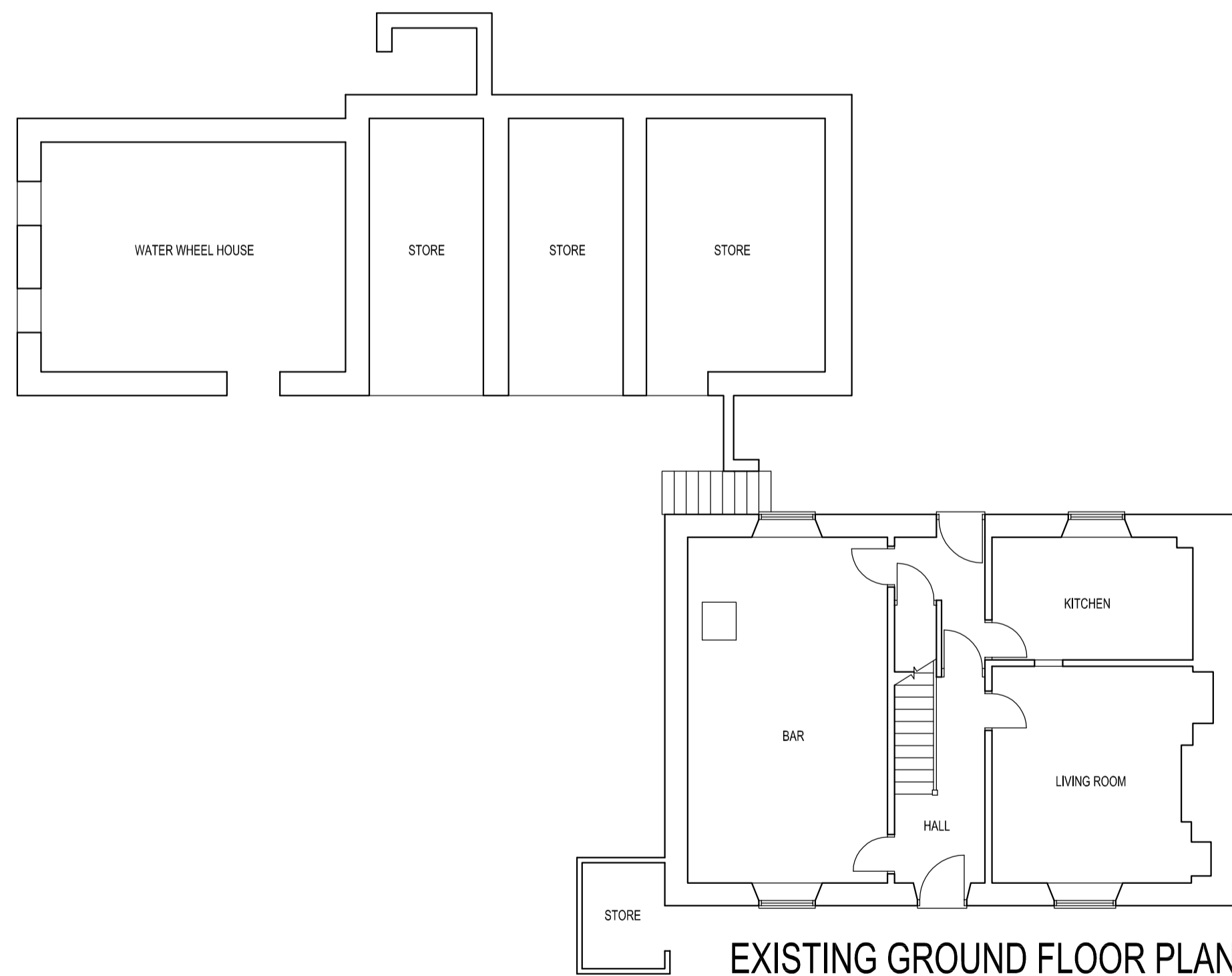

EXISTING GROUND FLOOR PLAN

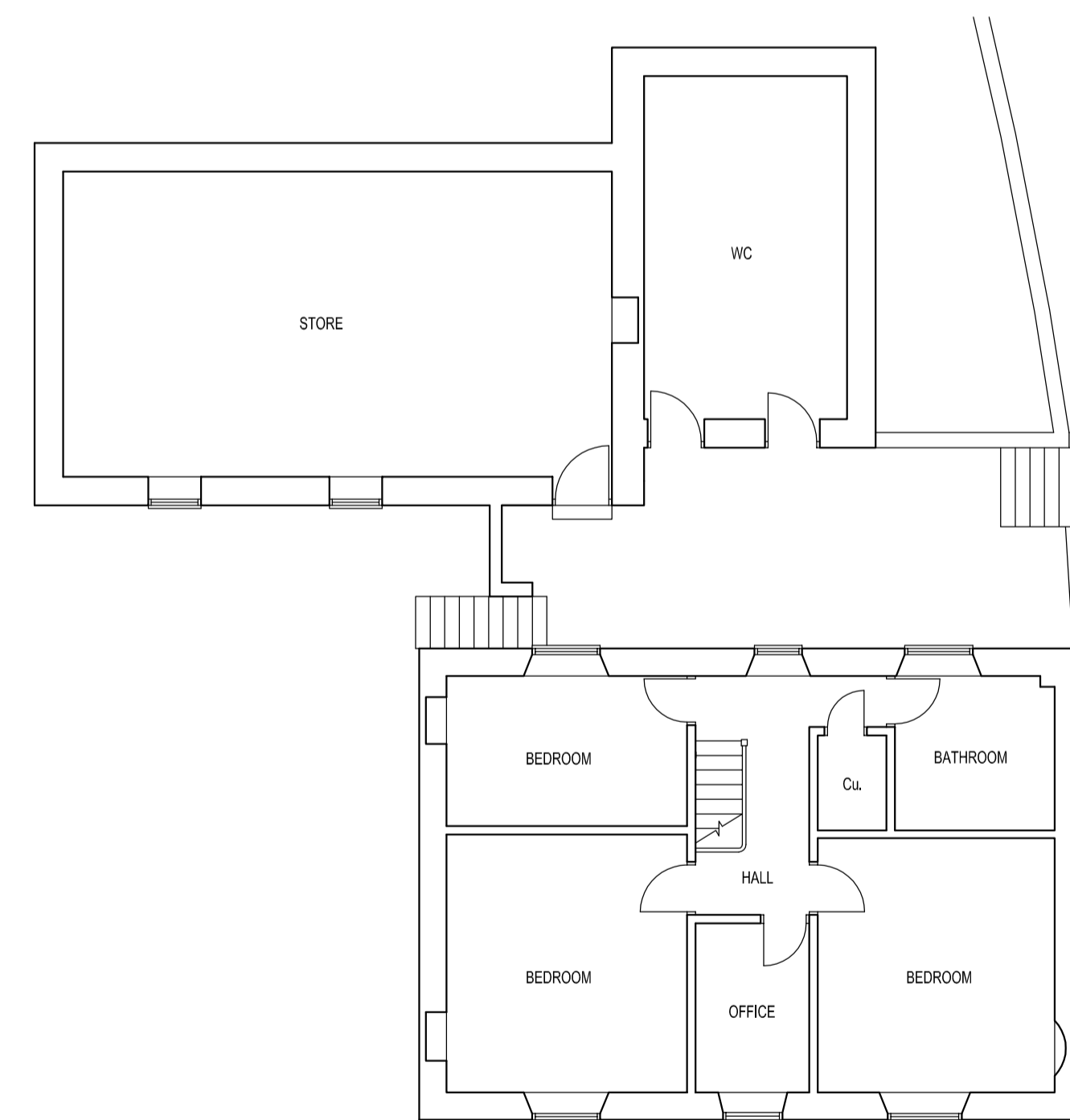

EXISTING FIRST FLOOR PLAN

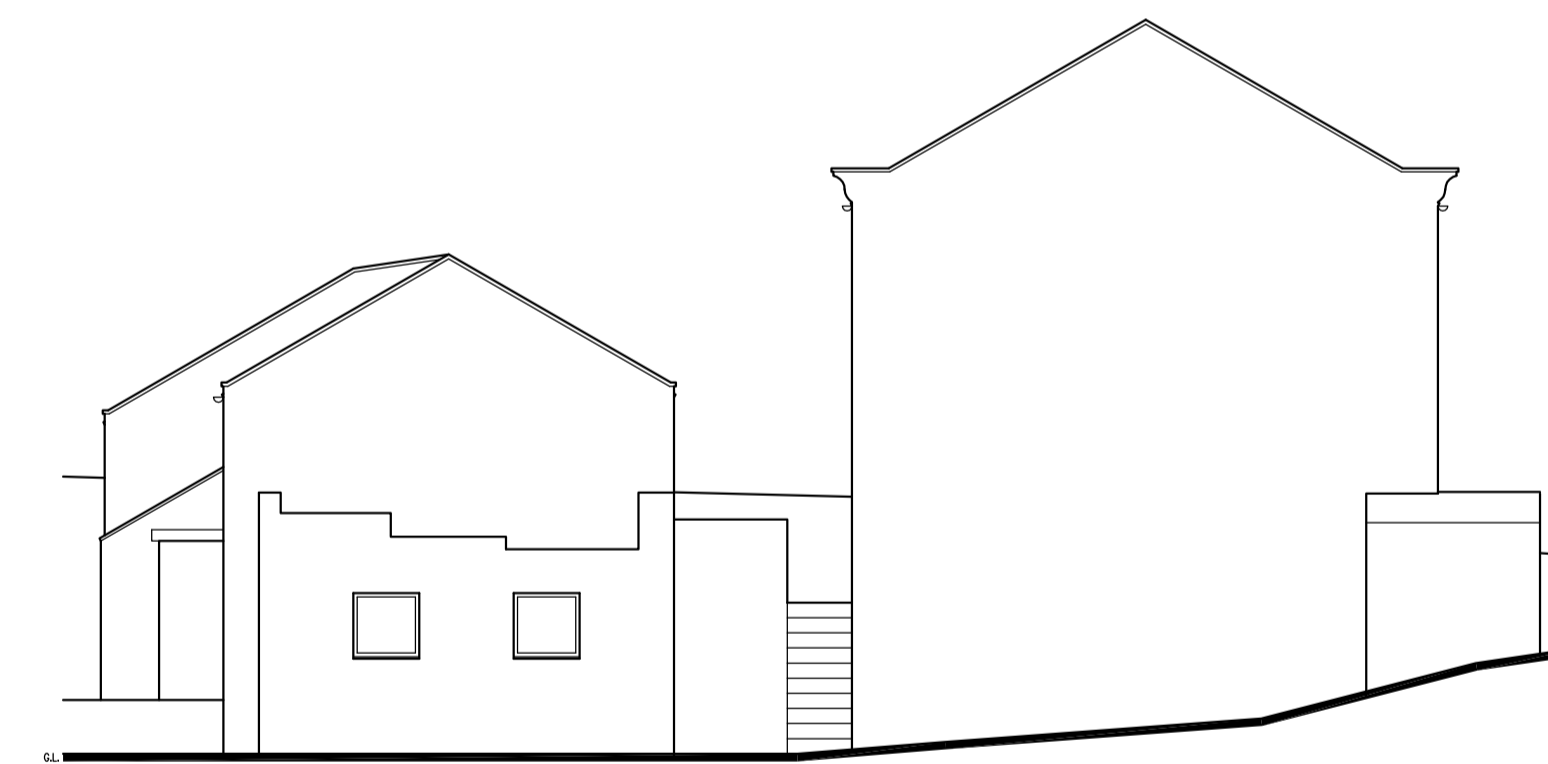

EXISTING SIDE ELEVATION

REV	DATE	BY	AMENDMENT	CHKD	APVD

G.R. HENDERSON ARCH. DESIGN  
ARCHITECTURAL DESIGN CONSULTANT  
20 CONWAY ROAD, REDCAR, CLEVELAND, TS10 2EN  
TEL: 01642 276840 FAX: 01642 276840

CLIENT:  
HAZEL COVERDALE  
5 THE LANE, MICKLEBY  
NORTH YORKS. TS13 5LU

PROJECT:  
PROPOSED TEA ROOM, AGRICULTURAL  
BUILDING, ALTERATIONS & MAINTENANCE

TITLE:  
EXISTING  
PLANS & ELEVATIONS

DRAWN: ROB HENDERSON	CHECKED:	APPROVED:
SCALE & SIZE: 1:100 @ A1	DATE: 28/02/23	DRAWING STATUS:
DRAWING No: 001	REV: 0	



PROPOSED FRONT ELEVATION

NYMNPA  
01/03/2023

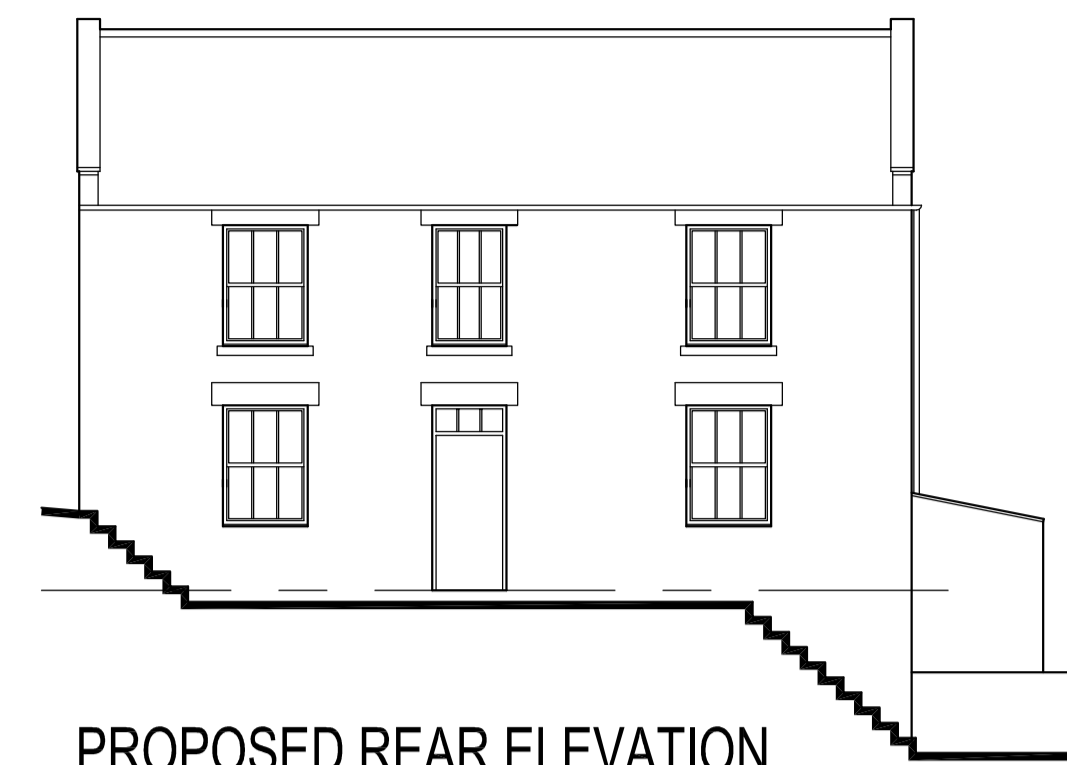

PROPOSED REAR ELEVATION

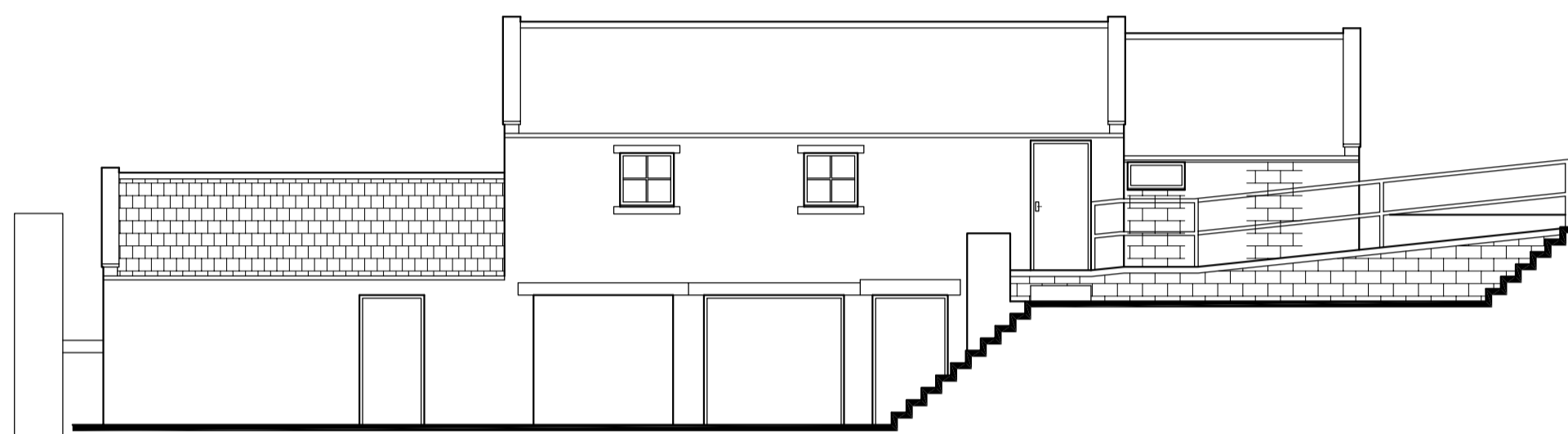

PROPOSED FRONT ELEVATION

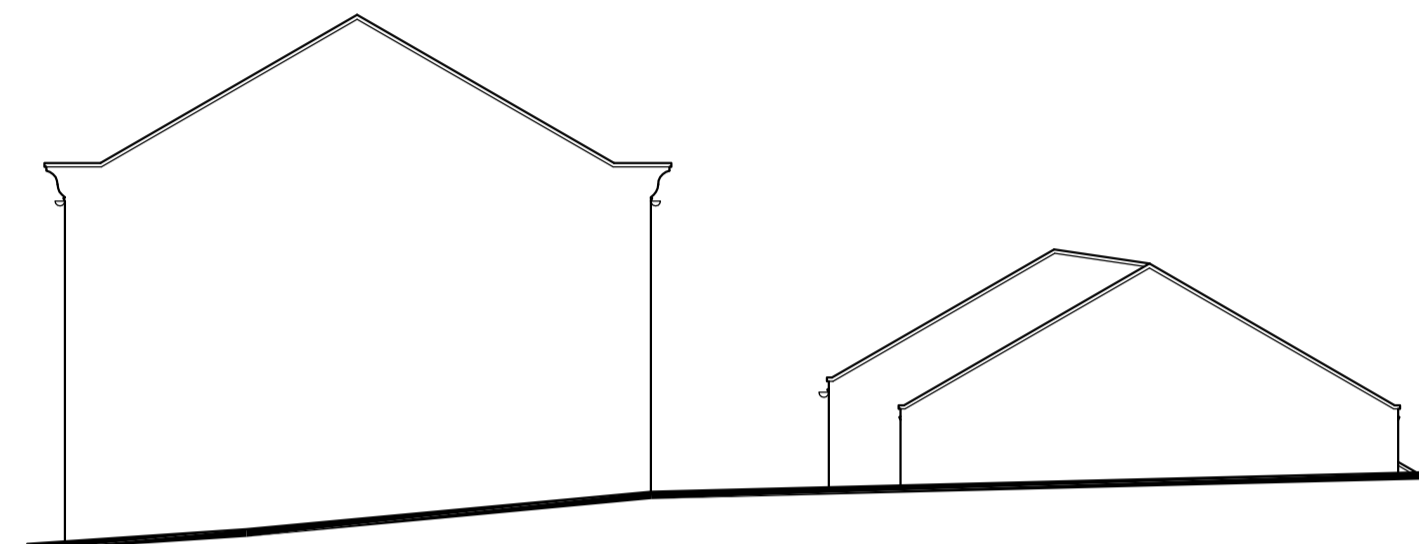

PROPOSED SIDE ELEVATION

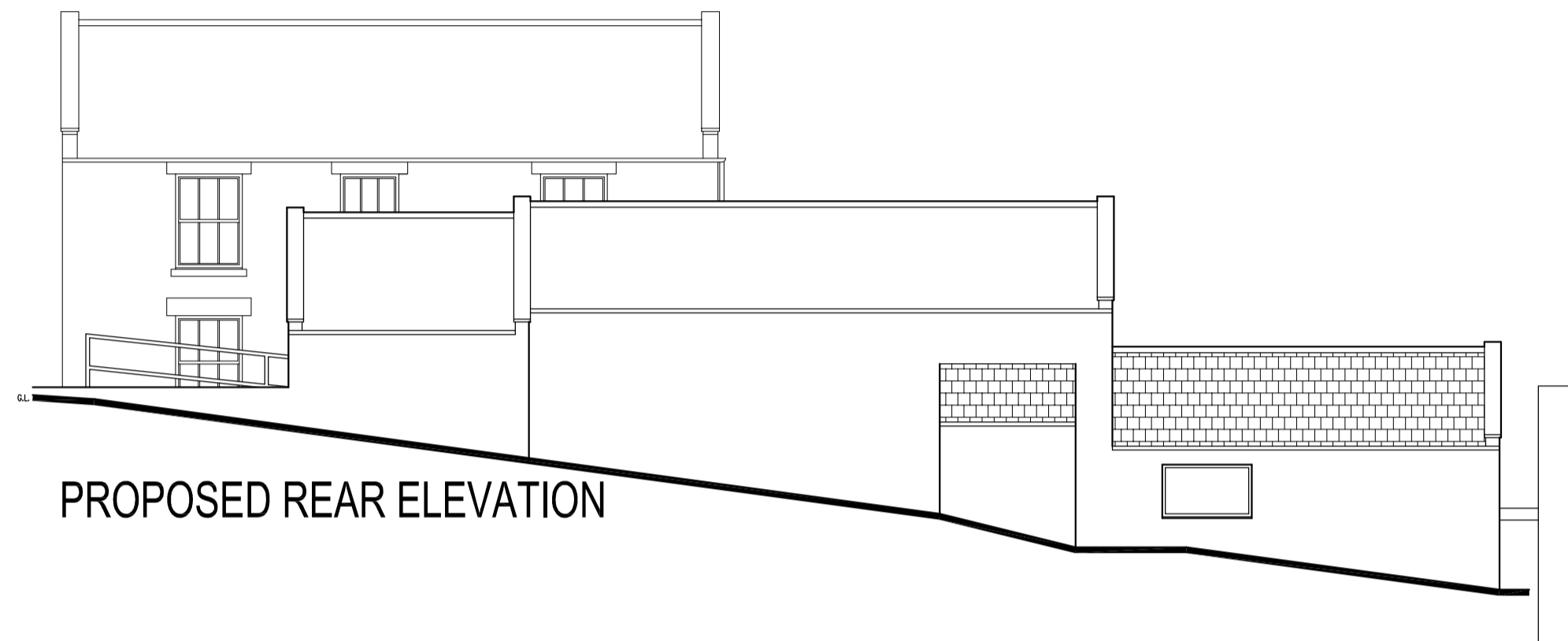

PROPOSED REAR ELEVATION

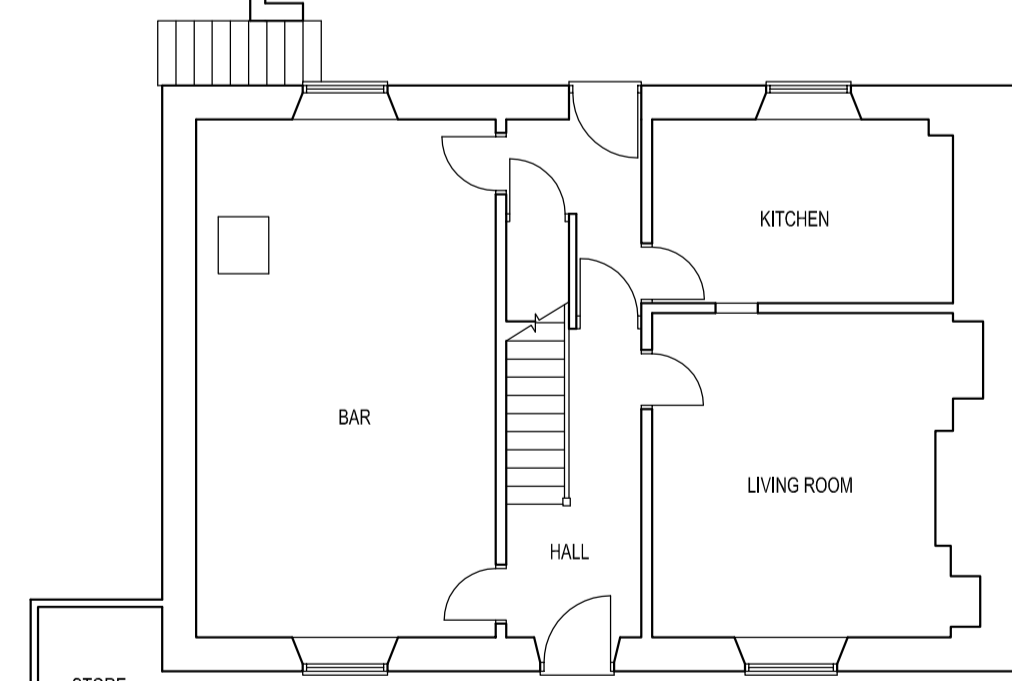
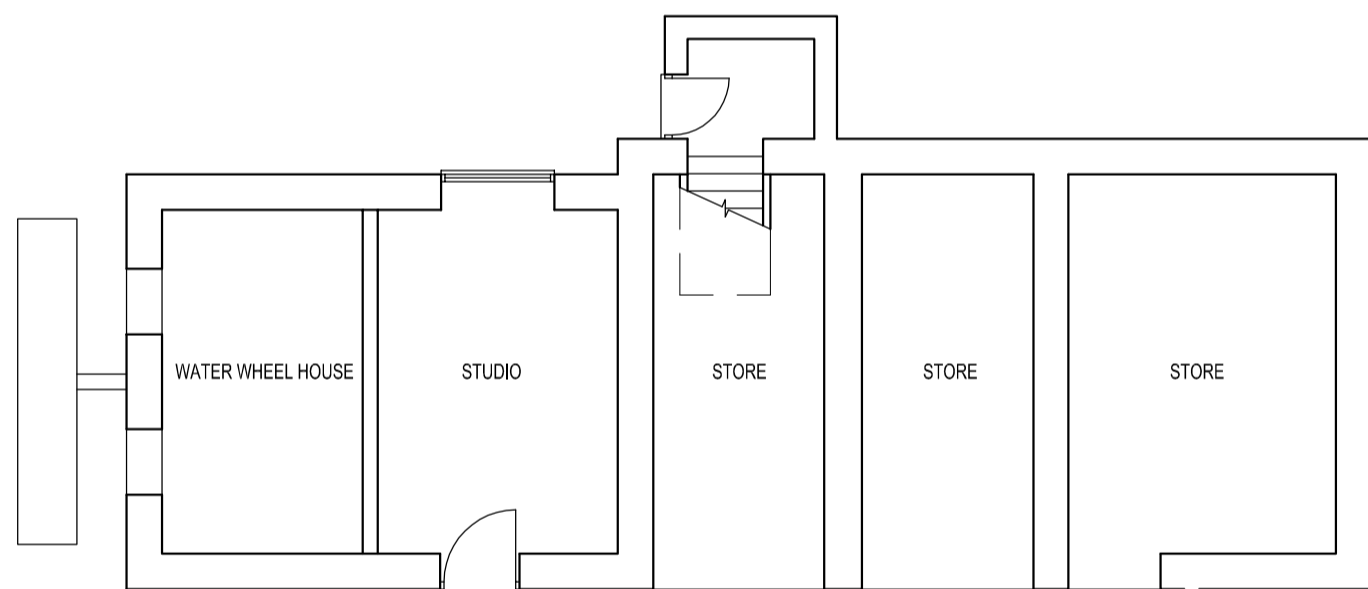

PROPOSED GROUND FLOOR PLAN

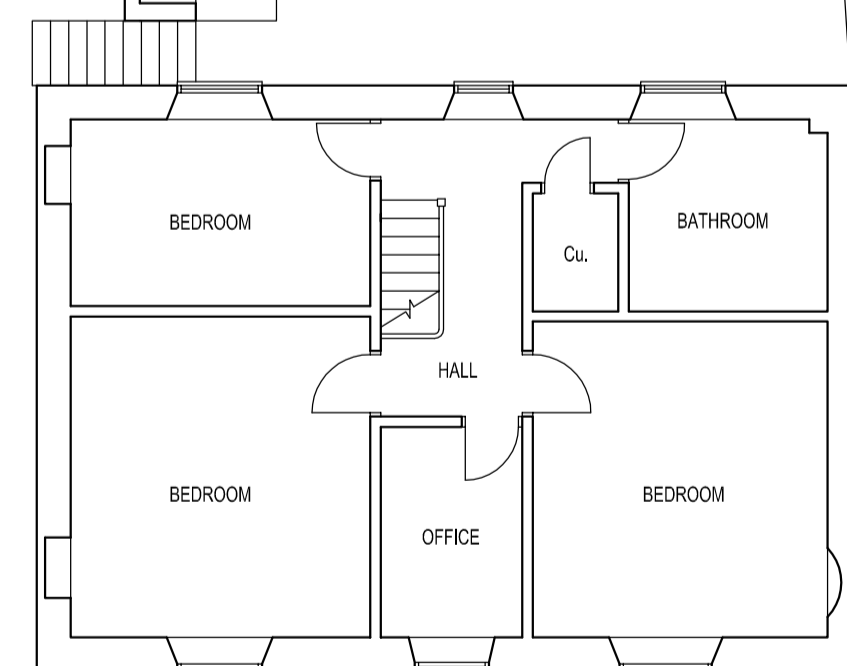
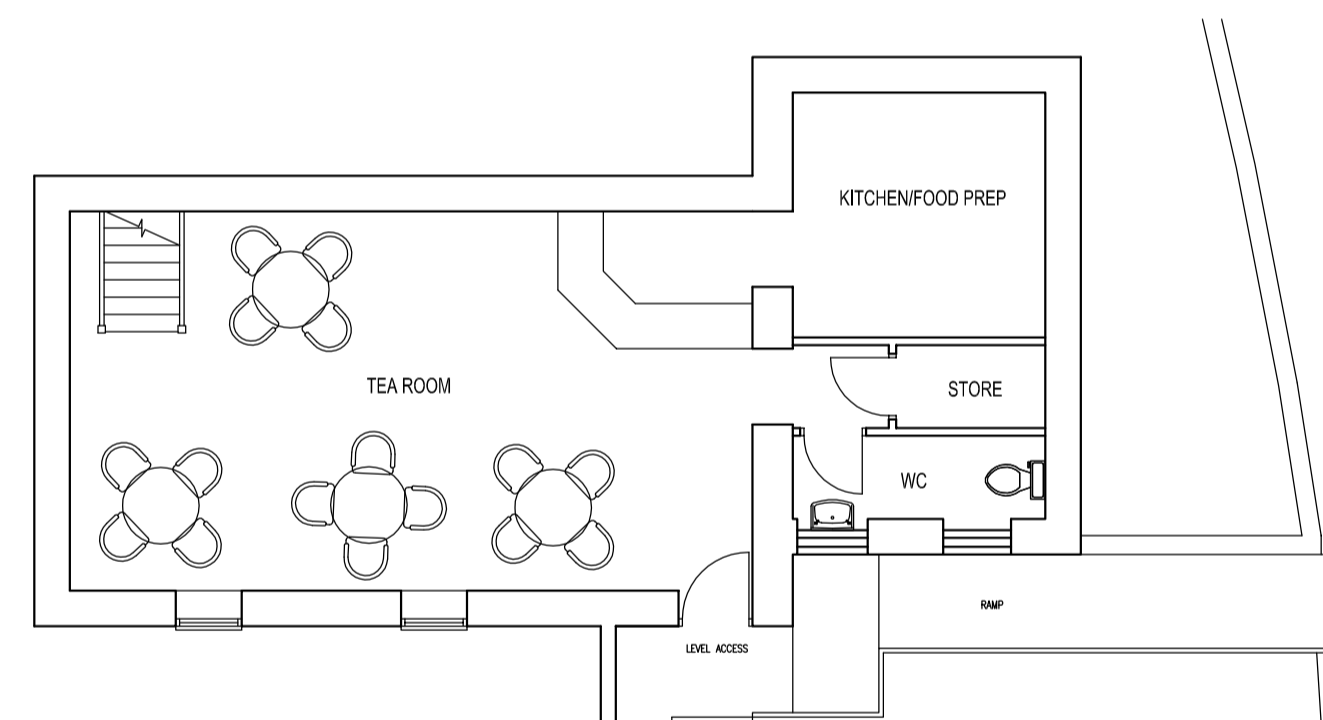

PROPOSED FIRST FLOOR PLAN

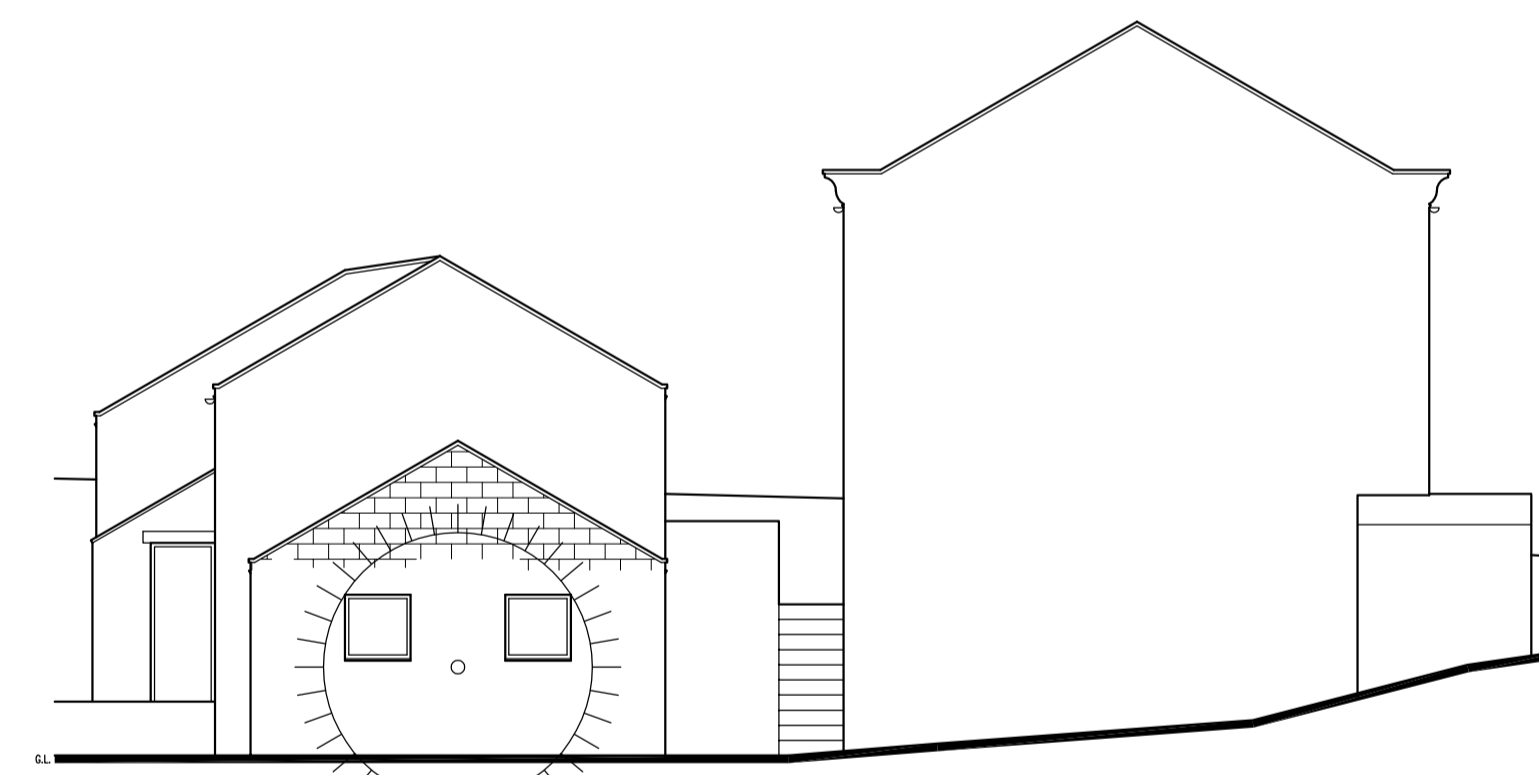

PROPOSED SIDE ELEVATION

REV	DATE	BY	AMENDMENT	CHKD	APVD

**G.R. HENDERSON ARCH. DESIGN**  
ARCHITECTURAL DESIGN CONSULTANT  
20 CONWAY ROAD, REDCAR, CLEVELAND, TS10 2EN  
TEL: 01642 276840 FAX: 01642 276840

CLIENT:  
**HAZEL COVERDALE**  
5 THE LANE, MICKLEBY  
NORTH YORKS. TS13 5LU

PROJECT:  
**PROPOSED TEA ROOM, AGRICULTURAL BUILDING, ALTERATIONS & MAINTENANCE**

TITLE:  
**PROPOSED PLANS & ELEVATIONS**

DRAWN: ROB HENDERSON	CHECKED:	APPROVED:
SCALE & SIZE: 1:100 @ A1	DATE: 28/02/23	DRAWING STATUS:
DRAWING No: 002	REV: 0	