

- Temporary overflow car park
- Walkway
- Tally hut, communications cabin
- Cloud plant and associated services
- Shaft storage area
- Emergency backup generators
- Noise retaining barrier
- Temporary shaft head house and associated services
- Ventilation fan
- Alimak and associated infrastructure
- Emergency Alimak winch rescue site
- Backfill and restoration of existing lagoons

- NOTES**
1. All levels shown are above Ordnance datum (AOD)
 2. All coordinates are in metres relative to Ordnance survey national grid
 3. All dimensions are in metres
 4. Do not scale from this drawing
 5. Do not take digital dimensions off this drawing. Work to signed dimensions only - if in doubt ask
 6. Inductive Water Tank Zone consists Baker Tanks

- Legend - Existing Site Features**
- Land Ownership Boundary
 - Site Boundary
 - Existing Site Fence
 - Existing Public Footpath
 - Existing Sewer Route (8000 L/D)
 - Existing Access Road
 - Attenuation Pond
- Legend - Phase 5 Works**
- Previous Planning Phases
 - Phase 5

- Related Documents**
- 40-STS-LC-2100-CHMS-0007 Construction Method Statement Phase 4 - Ladycross Plantation
 - 40-STS-LC-2100-ENPR-00028 Construction Environmental Management Plan Phase 5 - NYMMPA, Condition 93 Ladycross Plantation

- Related Drawings**
- 40-STS-LC-2100-PA-22-2019 Ladycross Plantation Phase 5 Plant & Soft Landscape
 - 40-STS-LC-2100-PA-22-2019 Ladycross Plantation Phase 5 General Arrangement

NYMMPA
02/03/2023

Plan - Main Site Area - Scale 1:500

Prepared: [Name], Tech Reg Project
 Checked: [Name], Senior Reg Project
 Drawn: [Name], Senior Reg Project
 Date: 03 Feb 2023 11:16

CLIENT REVIEW				
B (PJA)	22/02/2023	LS	MM	CT
A (PJA)	16/02/2023	LS <td>MM <td>CT</td> </td>	MM <td>CT</td>	CT

REV	DATE	BY	CHKD	APPD
1	02/03/2023	ST	CHSD	APPD



Client: Ladycross Plantation
 Phase 5
 Phasing Plan
 Scale: 1:500 NTS
 Project: WOODSMITH PROJECT
 Sheet: 40-STS-LC-2100-PA-22-2017
 Rev: B

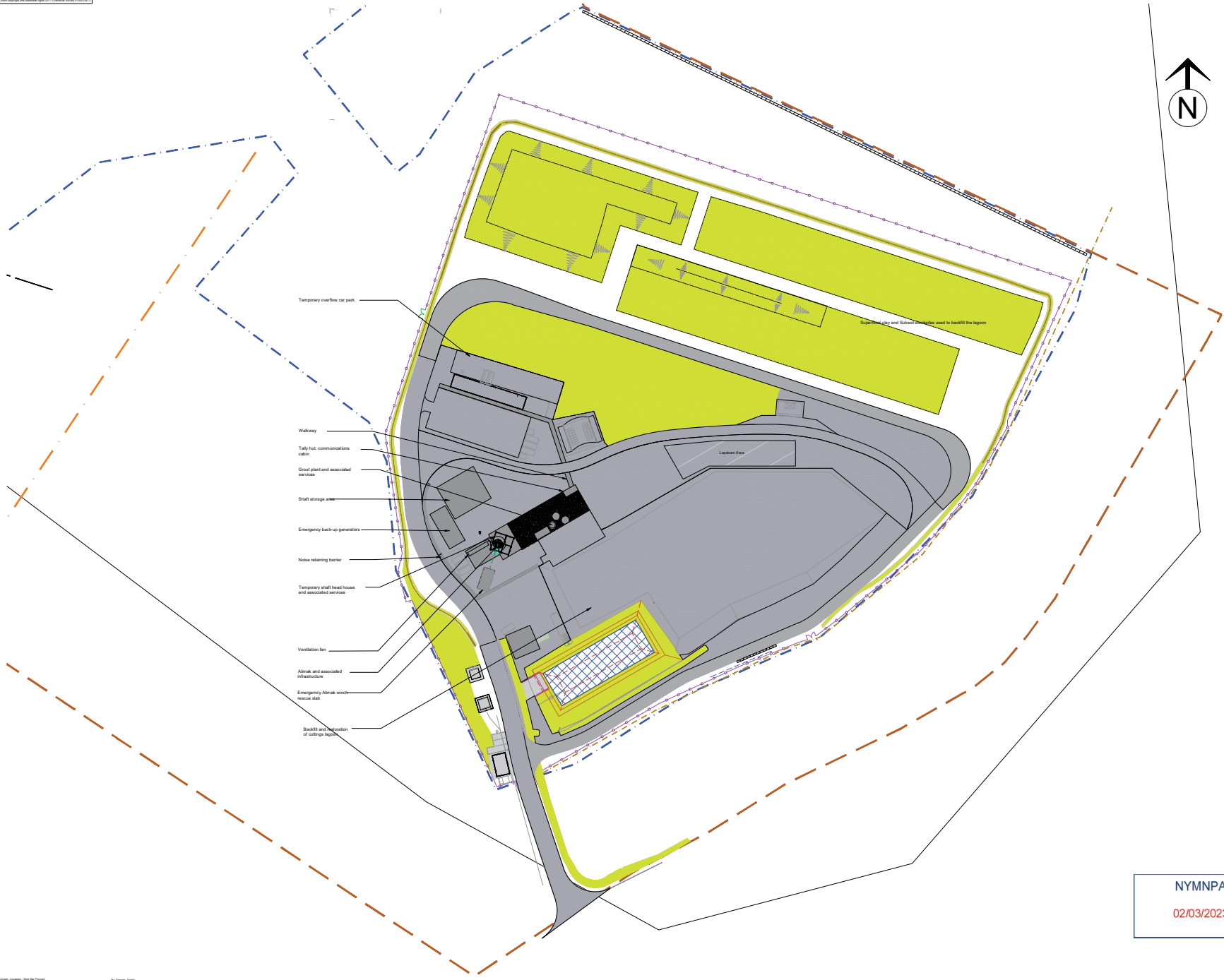

- Temporary overflow car park
- Walkway
- Tally hut, communications cabin
- Cloud plant and associated services
- Shaft storage area
- Emergency backup generators
- Noise retaining barrier
- Temporary shaft head house and associated services
- Ventilation fan
- Alimak and associated infrastructure
- Emergency Alimak winch - rescue site
- Backfill and restoration of existing lagoons

- NOTES**
1. All levels shown are above Ordnance Datum (AOD)
 2. All coordinates are in metres relative to Ordnance survey national grid
 3. All dimensions are in metres
 4. Do not scale from this drawing
 5. Do not take digital dimensions off the drawing
 6. Work to signed dimensions only - if in doubt ask
 7. Indicative Water Tank Zone consists Baker Tanks

- Legend - Existing Site Features**
- Land Ownership Boundary
 - Site Boundary
 - Existing Site Fence
 - Existing Public Footpath
 - Existing Sewer Route (8000 L/D)
 - Existing Building
 - Small Screen Option
 - Existing Access Road
 - Attenuation Pond

- Legend - Phase 6 Works**
- Landscaping - Hard
 - Landscaping - Soft

- Related Documents**
- 40-STS-LC-2100-CHMS-0007 Construction Method Statement Phase 4 - Ladycross Plantation
 - 40-STS-LC-2100-ENPR-00028 Construction Environmental Management Plan Phase 6 - NYMNP/ Condition 93 Ladycross Plantation

- Related Drawings**
- 40-STS-LC-2100-PA-22-20117 Ladycross Plantation Phase 6 Planning Plan
 - 40-STS-LC-2100-PA-22-20119 Ladycross Plantation Phase 6 General Arrangement

NYMNP/PA
02/03/2023

Plan - Main Site Area - Scale 1:500

CLIENT REVIEW				
C (P/PA)	24/02/2023	LS	MM	CT
B (P/PA)	22/02/2023	LS	MM	CT
A (P/PA)	16/02/2023	LS	MM	CT



Drawn	Ladycross Plantation
Site	Phase 6
Scale	Hard & Soft Landscaping
Scale	1:500NTS
Project	WOODSMITH PROJECT
Drawn	40-STS-LC-2100-PA-22-20118
Check	C

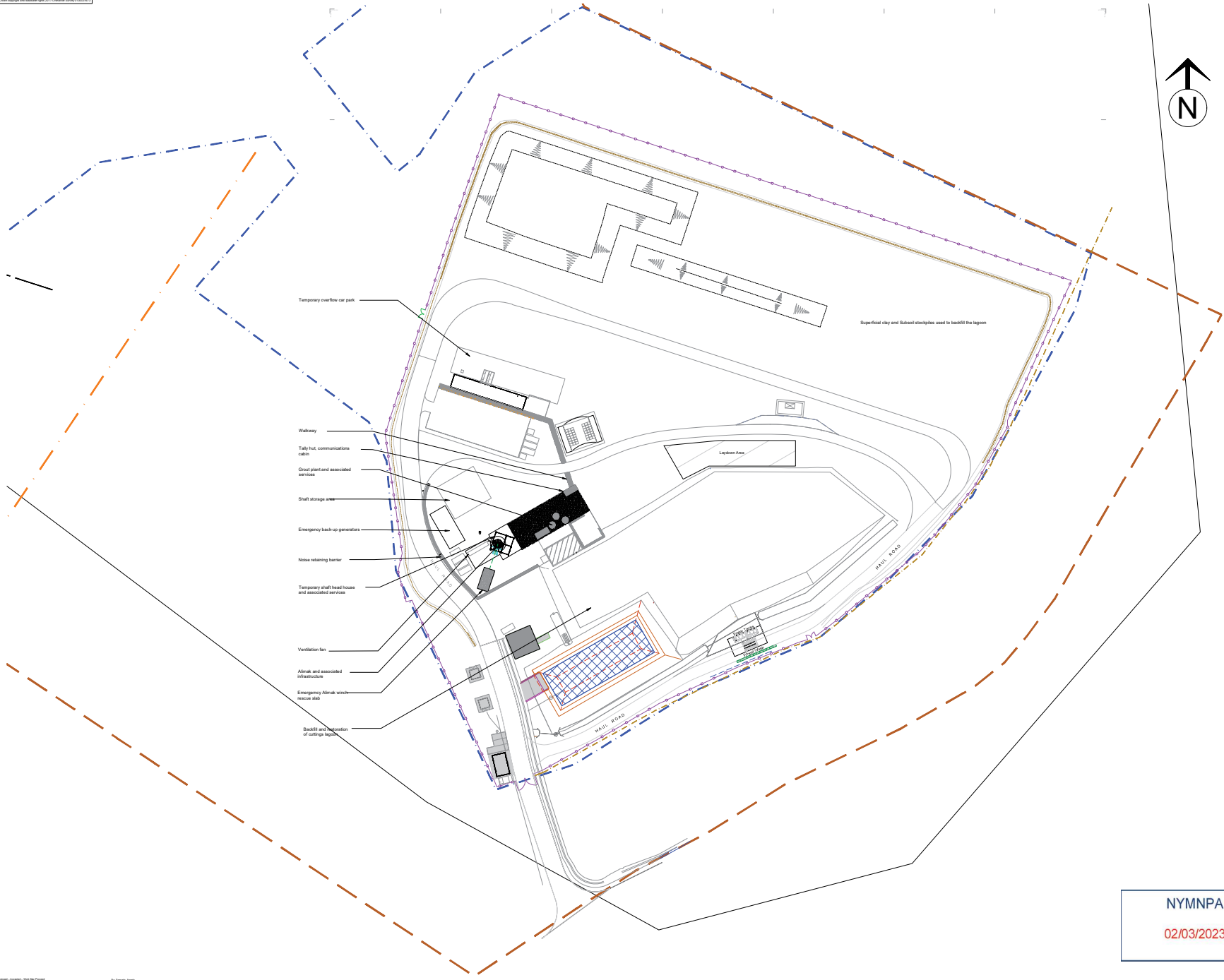

- NOTES**
- All levels shown are above Ordnance datum (AOD)
 - All coordinates are in metres relative to Ordnance survey national grid
 - All dimensions are in metres
 - Do not scale from this drawing
 - Do not take digital dimensions off this drawing
 - Work to signed dimensions only - if in doubt ask
 - Indicative Water Tank Zone consists Baker Tanks

- Legend - Existing Site Features**
- Land Ownership Boundary
 - Site Boundary
 - Existing Site Fence
 - Existing Public Footpath
 - Existing Sewer Route (8000 L/D)
 - Existing Building

- Related Documents**
- 40-ST5-LC-2100-CHMS-0007 Construction Method Statement Phase 4 - Ladycross Plantation
 - 40-ST5-LC-2100-ENPR-00028 Construction Environmental Management Plan Phase 4 - NYMNP/ Custom 93 Ladycross Plantation

- Related Drawings**
- 40-ST5-LC-2100-PA-22-20117 Ladycross Plantation Phase 4 Planning Plan
 - 40-ST5-LC-2100-PA-22-20119 Ladycross Plantation Phase 4 Field & Soil Landscaping

CLIENT REVIEW

C (PJA)	15/01/2023	LS	MM	CT
B (PJA)	08/02/2023	LS	MM	CT
A (PJA)	23/03/2023	LS	MM	CT
REV	04/03/2023	ST	CHSD	APFD



Client: NYMNP/ Custom 93 Ladycross Plantation
 Title: Ladycross Plantation Phase 4 General Arrangement
 Scale: 1:500 NTS
 Project: WOODSMITH PROJECT
 Sheet: 40-ST5-LC-2100-PA-22-20119
 Date: 02/03/2023

Plan - Main Site Area - Scale 1:500