

Title: Location Forest Eye Building
 Date: 14 November 2022
 Author: Petra Young
 Scale @ A3: 1:5,000

Legend

NYMNPA
 30/03/2023

© Crown Copyright and database right 2022. Ordnance Survey 100021242



The mark of responsible forestry

Forestry England forests and woodlands have been certified in accordance with the UK Woodland Assurance Standard (UKWAS)



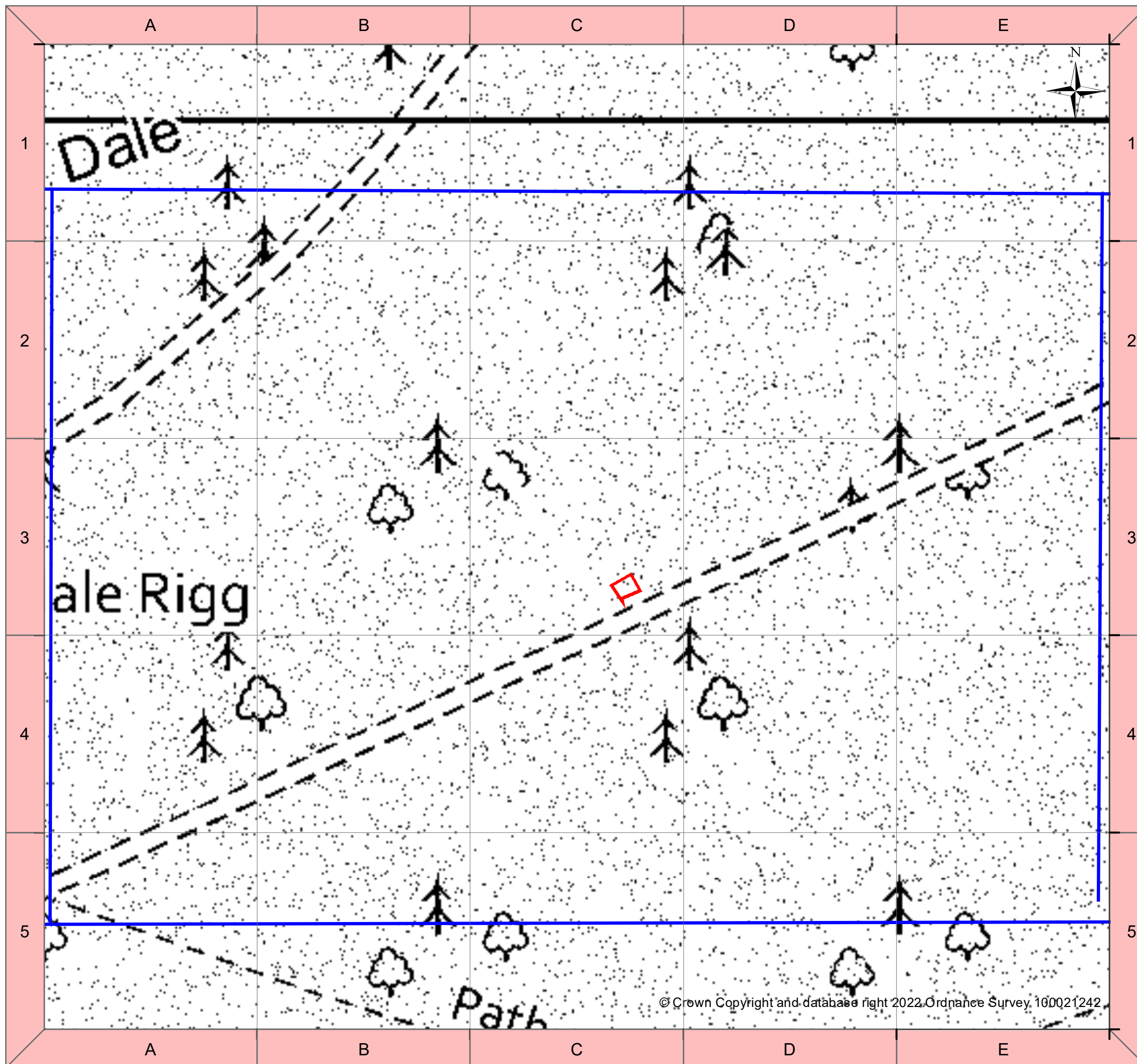

Title: Location Forest Eye Building
 Date: 14 November 2022
 Author: Petra Young
 Scale @ A3: 1:1,250

Legend

NYMNPA
 30/03/2023

© Crown Copyright and database right 2022. Ordnance Survey, 100021242



Forestry England
 forests and woodlands
 have been certified in
 accordance with the UK
 Woodland Assurance
 Standard (UKWAS)



NYMNP
30/03/2023

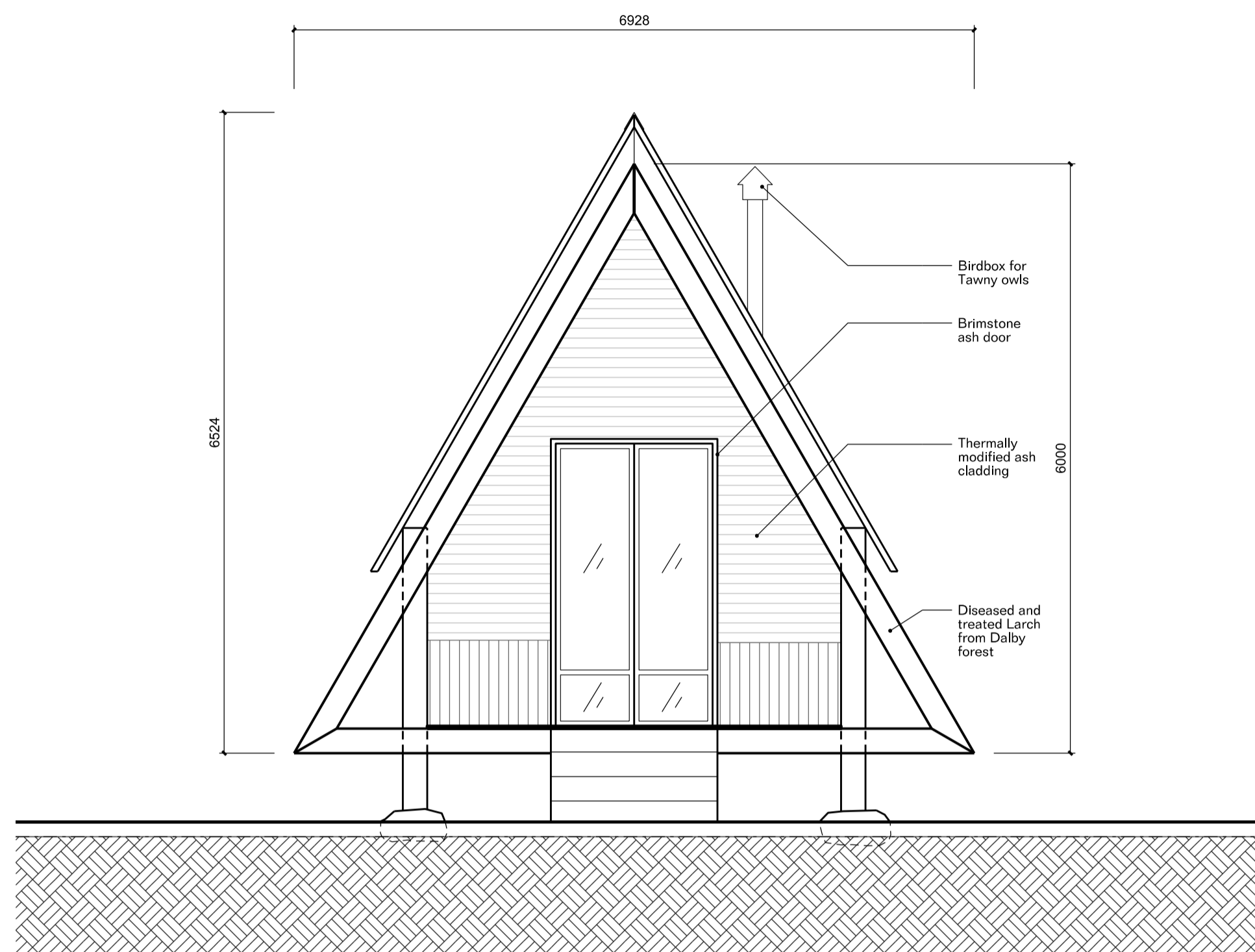

01 — Elevation 01

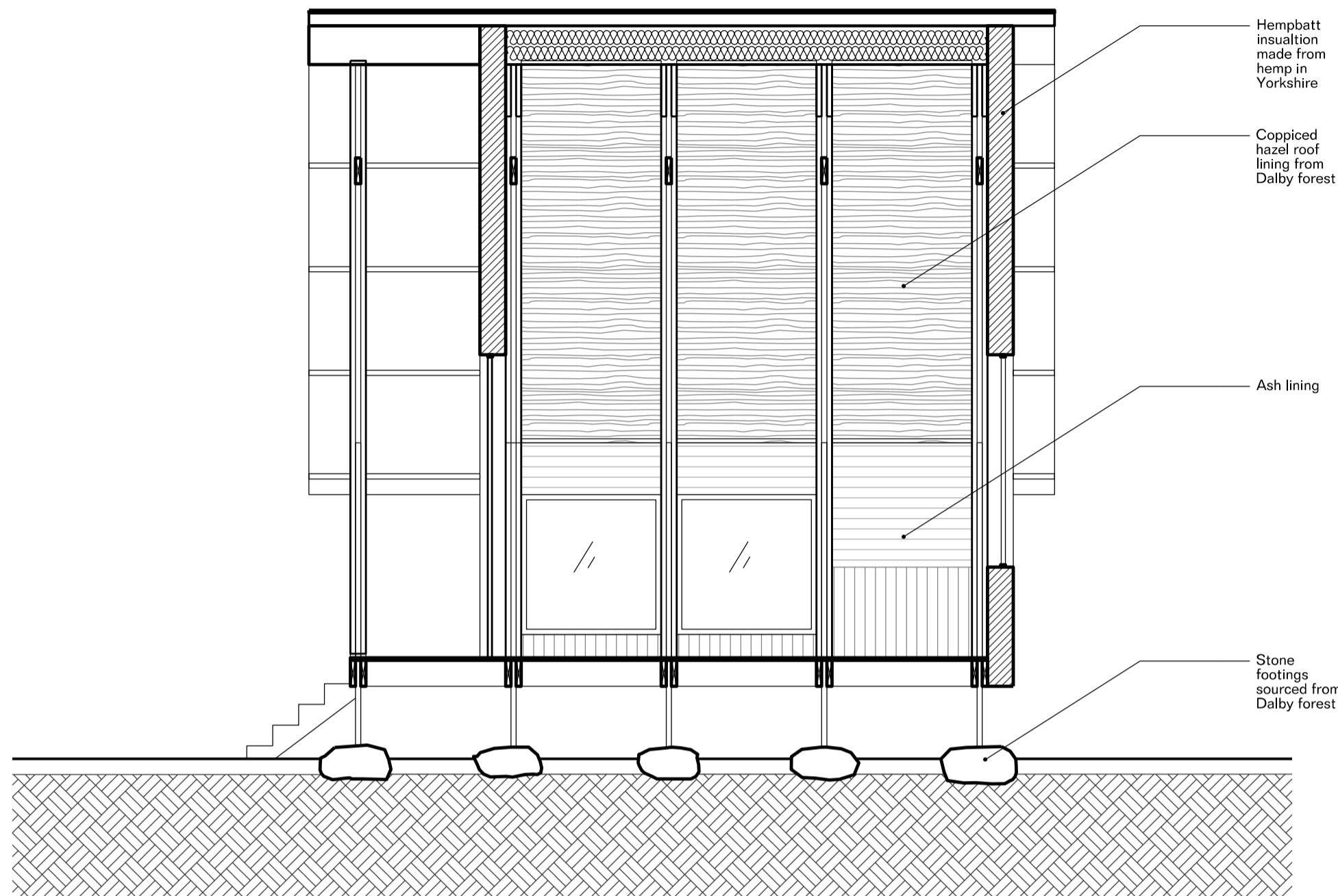

02 — Section AA

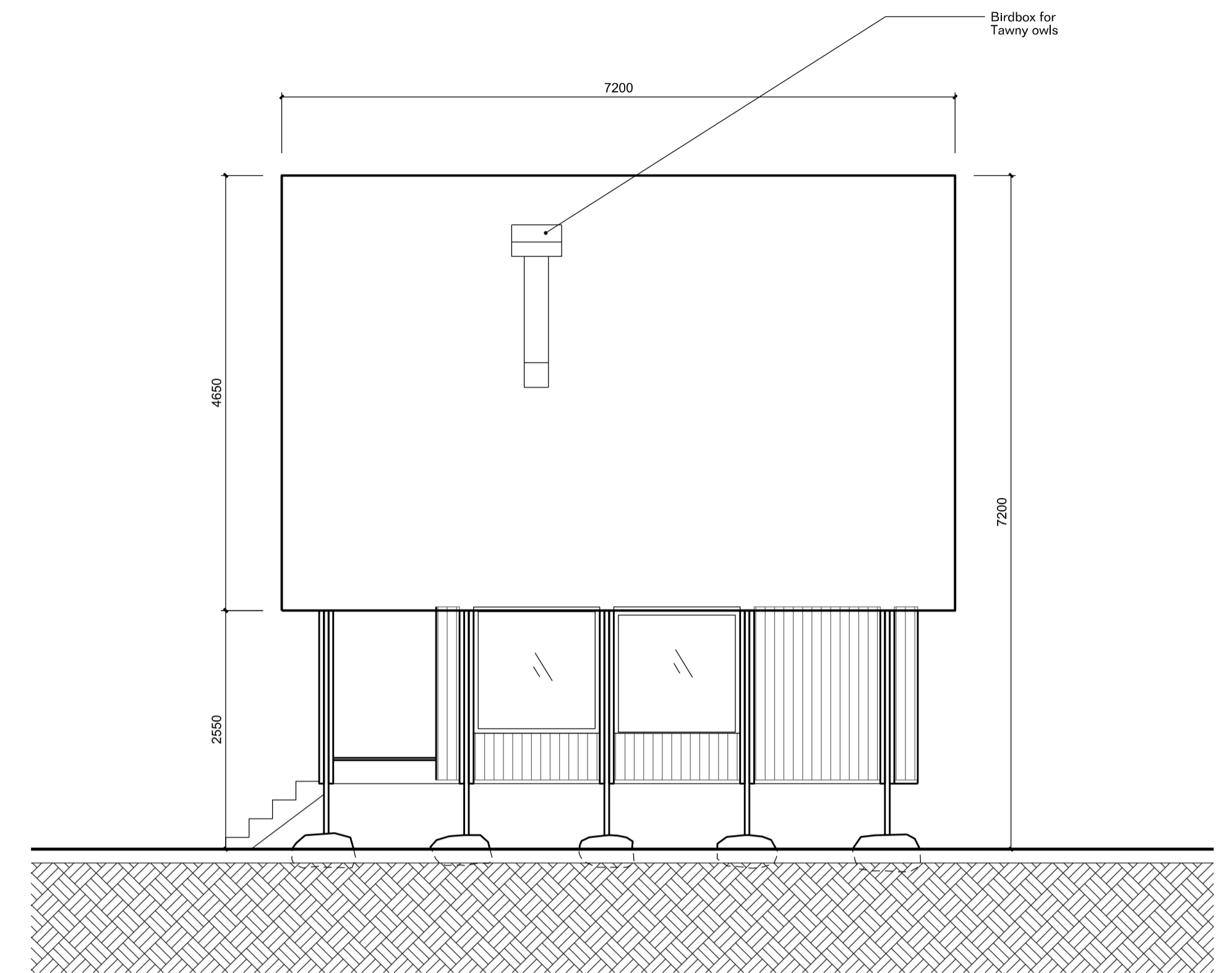

03 — Elevation 02

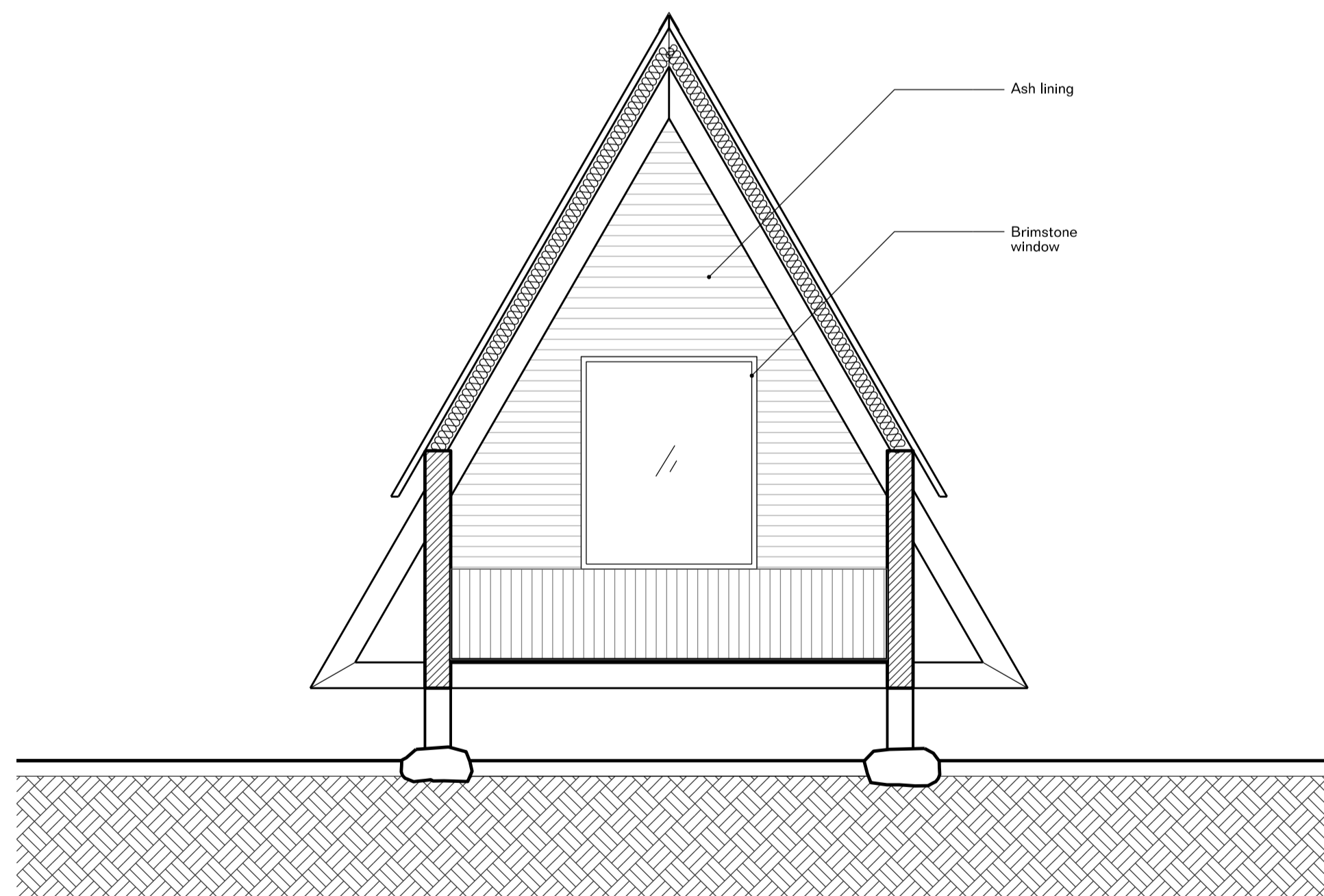

04 — Section BB

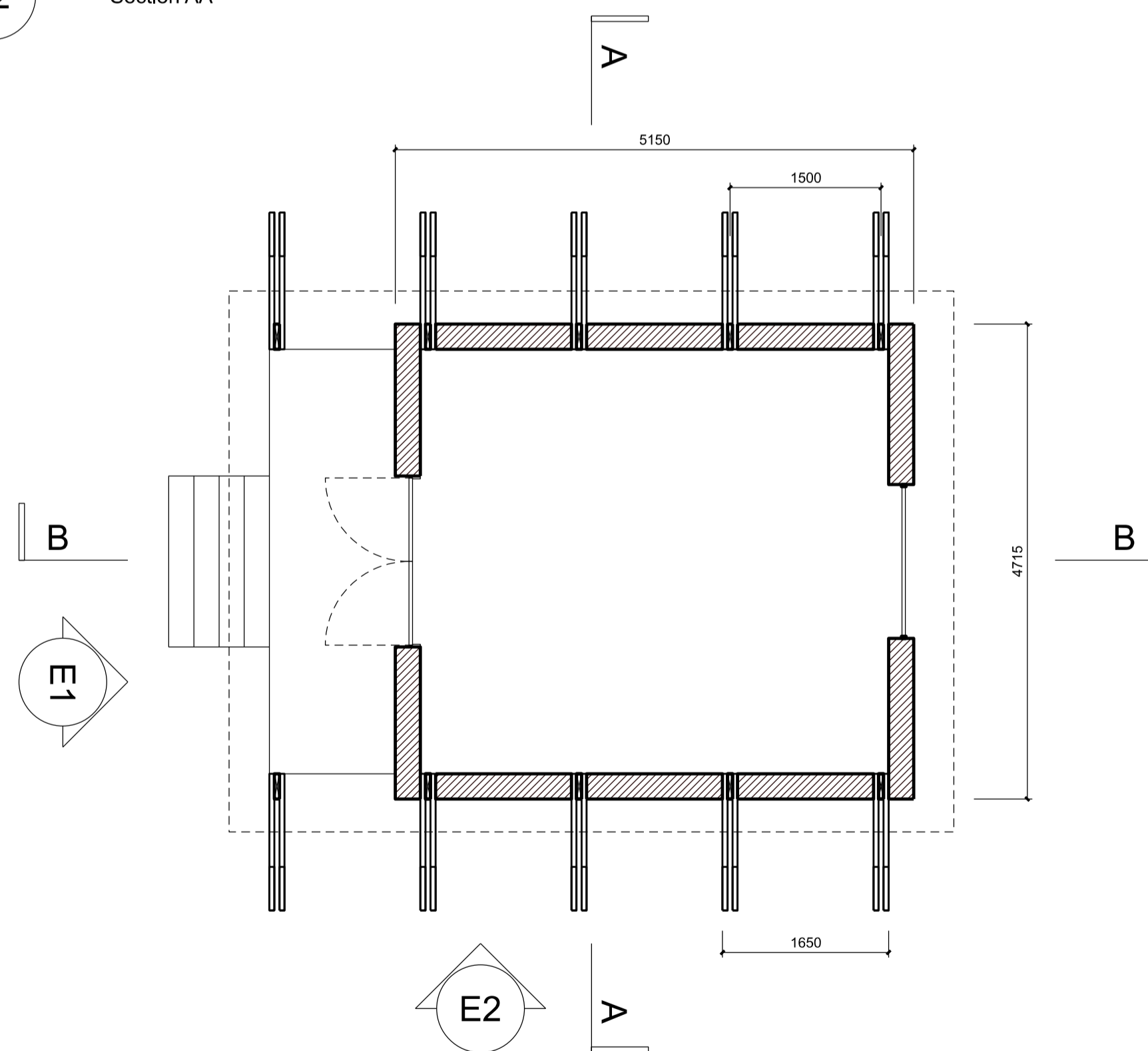

05 — Floor plan

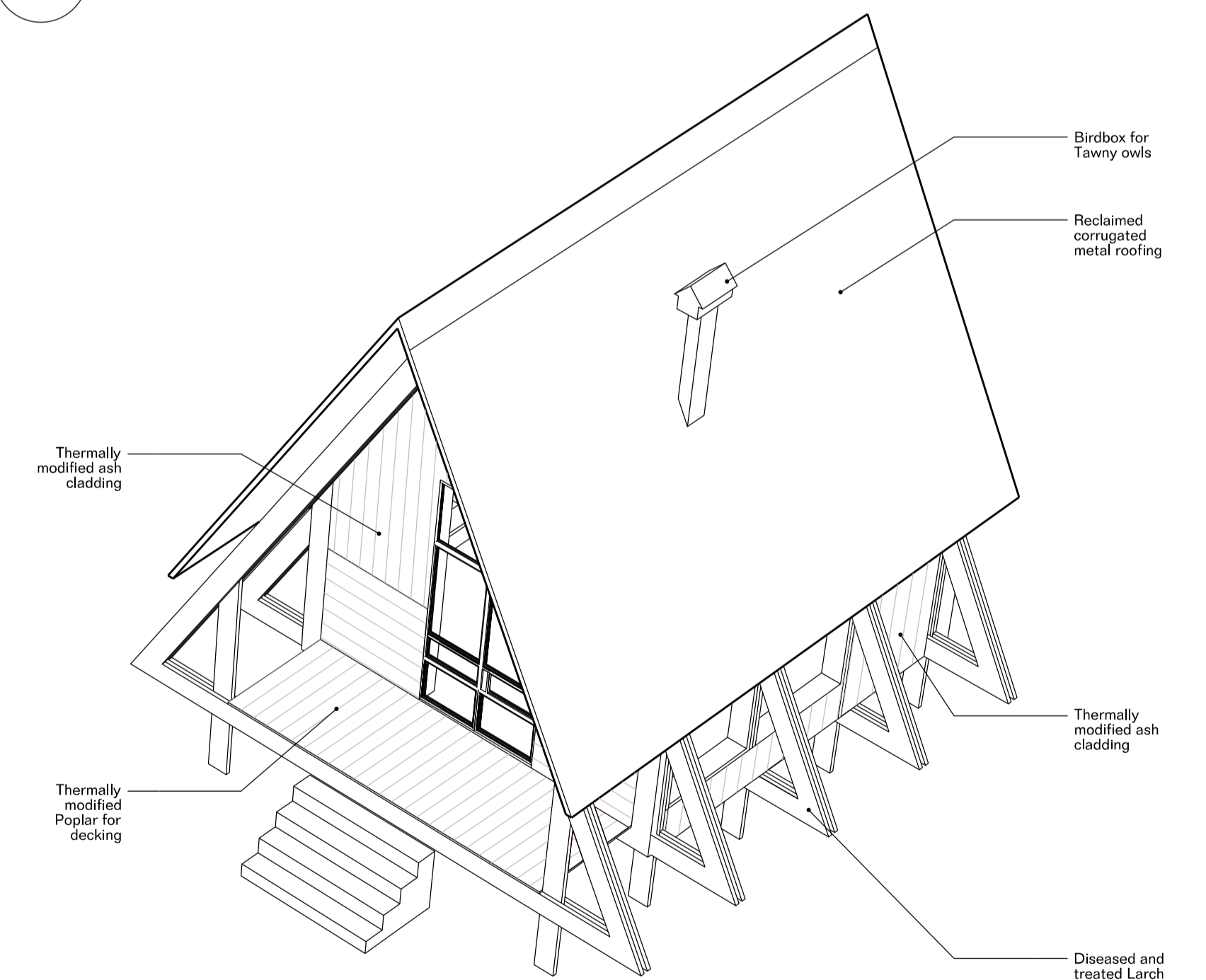

06 — Axonometric

| Rev | Date | Description | By |
|-----|------|-------------|----|
| | | | |
| | | | |
| | | | |
| | | | |

Do not Scale. Use figured dimensions only. All dimensions to be checked on site.
All drawings to be read in conjunction with the Engineers' drawings. Any discrepancies between consultants drawings to be reported to the Architect before any work commences.

MATERIAL CULTURES
Unit 15 Regent Studios
8 Andrews Road
London, E8 4QN

| | | | |
|----------------|--------------------|------|------|
| Project: | Constructive Land | Job: | 2112 |
| Title: | Proposed structure | | |
| Scale @A1: 50 | Number: | Rev: | - |
| Scale @A3: 100 | - | - | - |