

AMENDED

NYMNP

24/04/2023

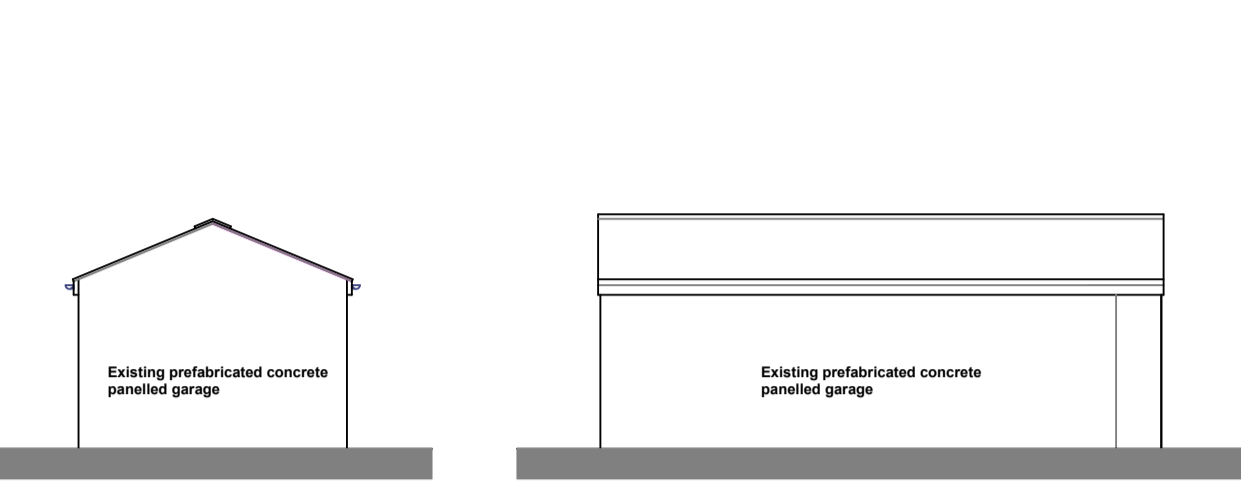

Existing elevation a Existing elevation b

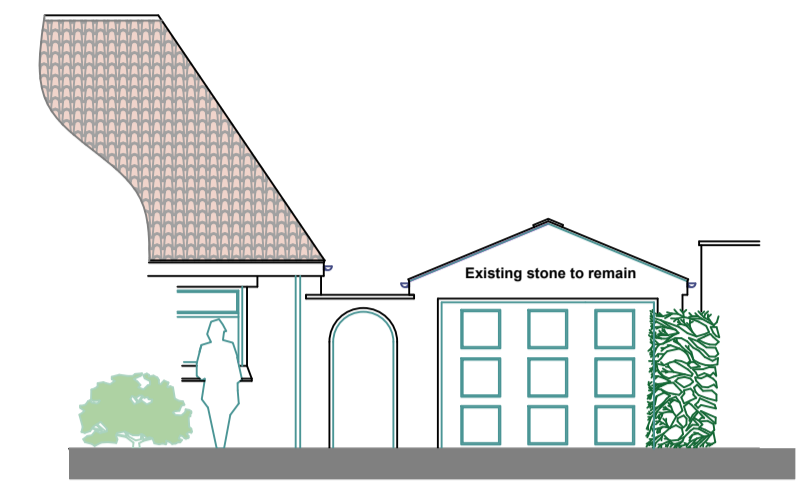

Existing elevation c

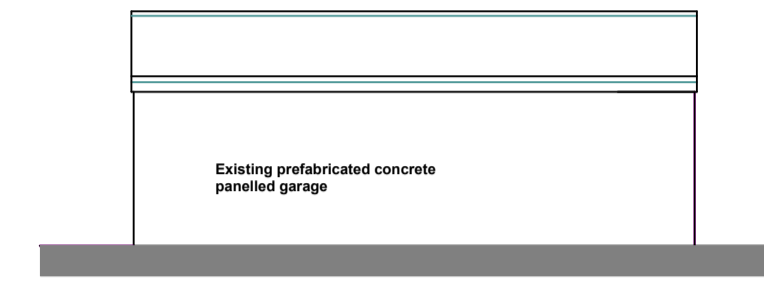

Existing elevation d

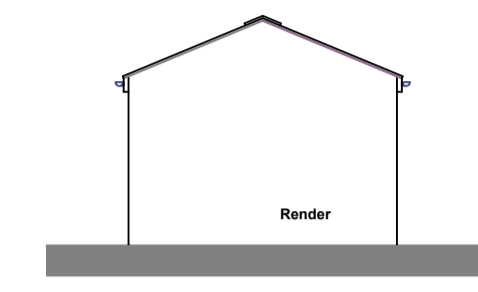

Proposed elevation a

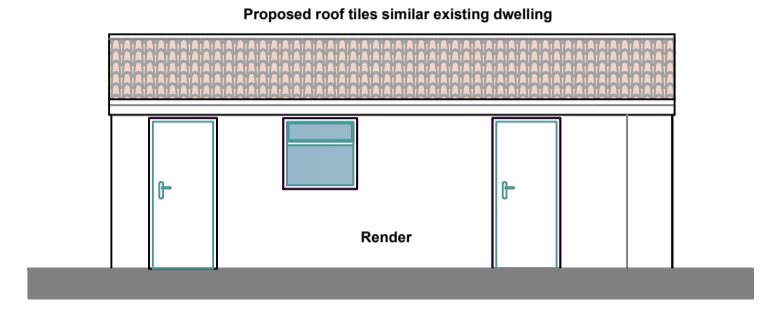

Proposed elevation b

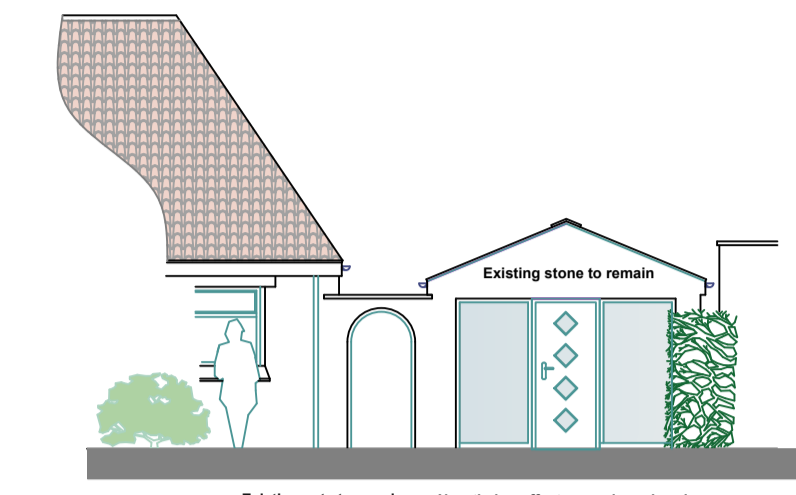

Proposed elevation c

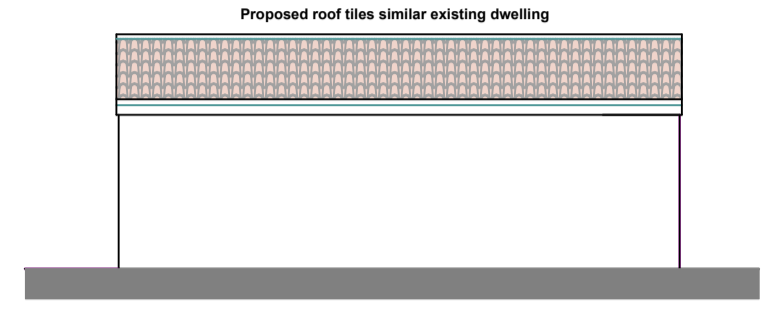

Proposed elevation d

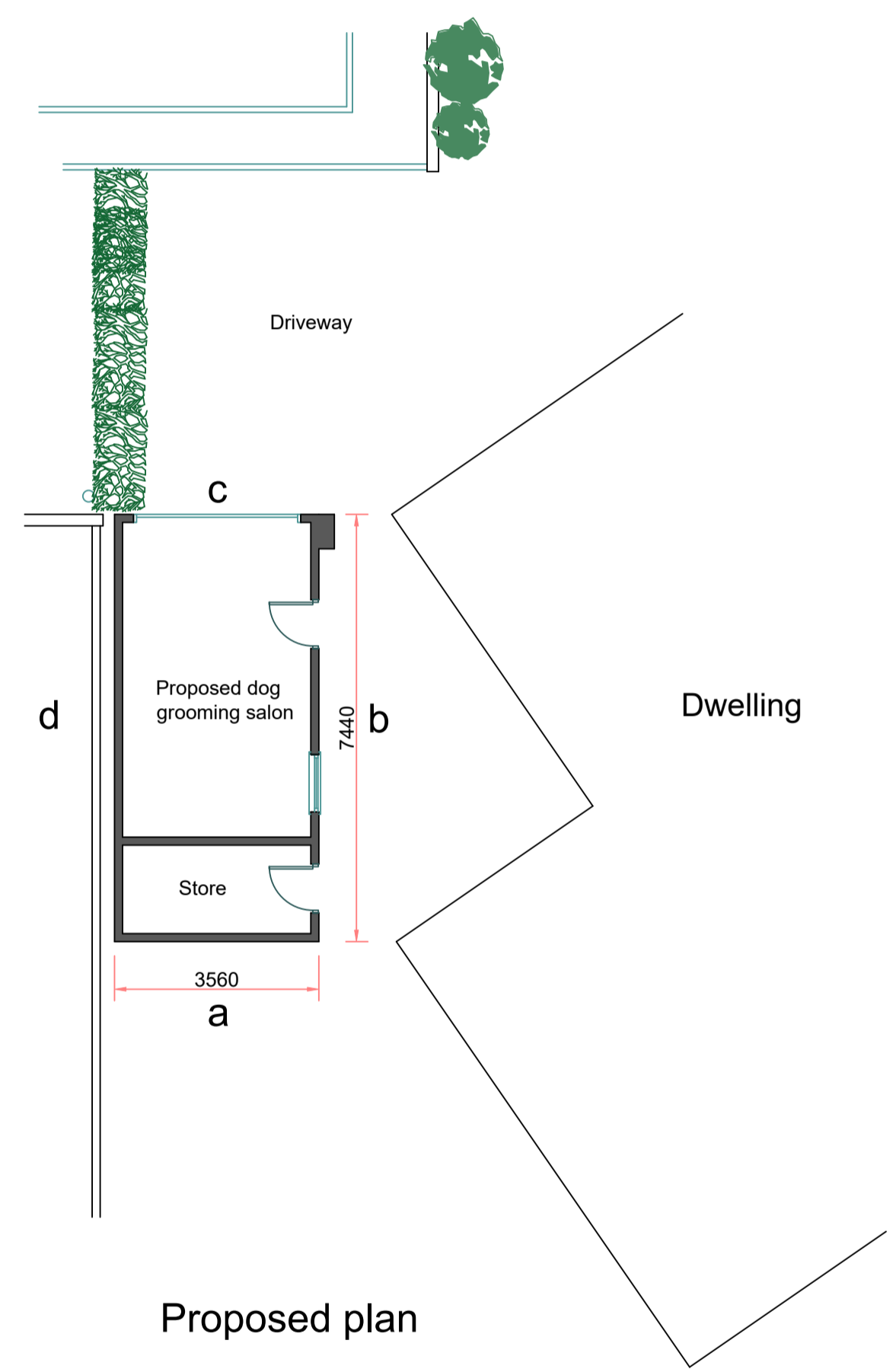
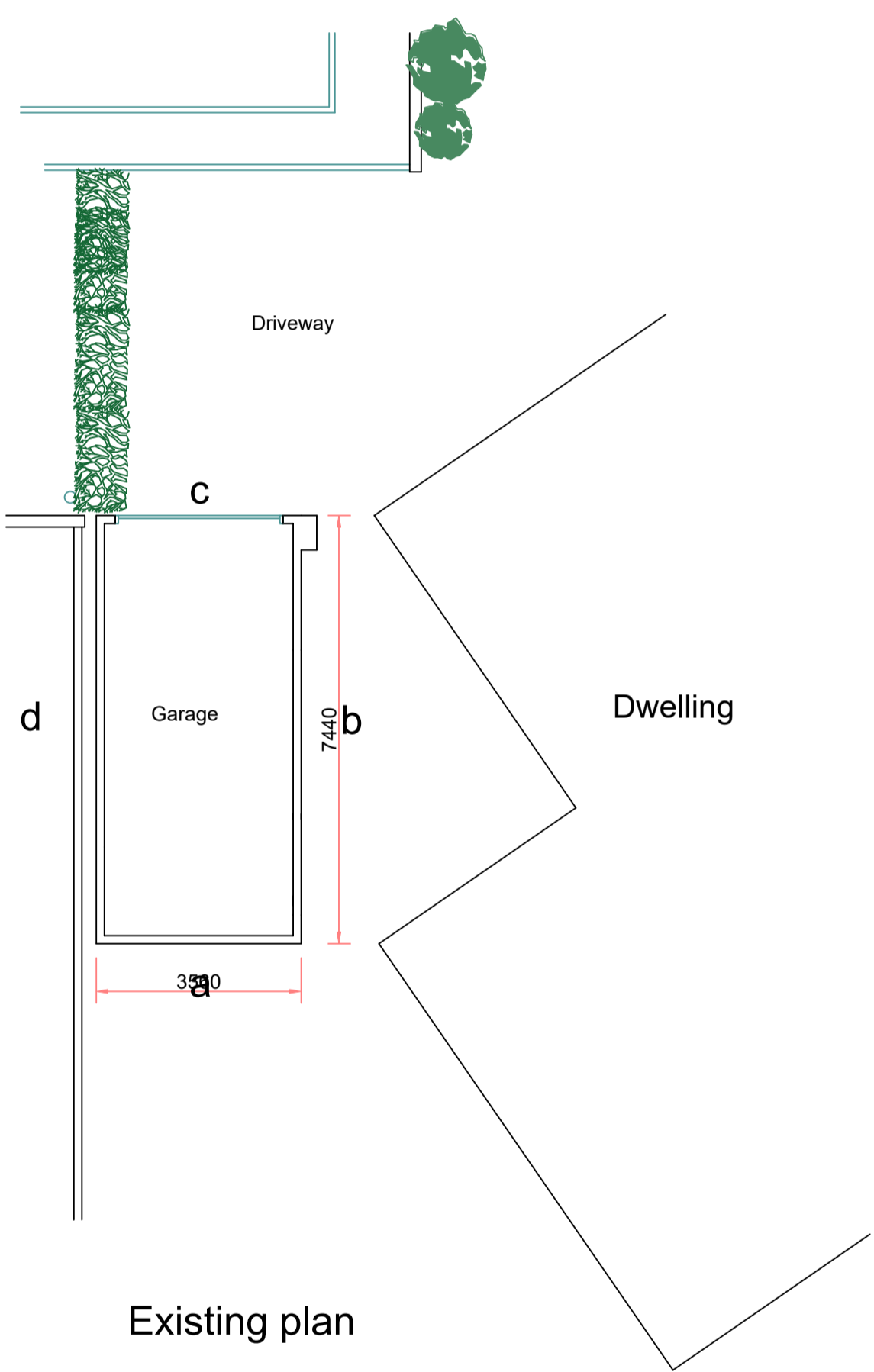

w2 property design ltd offices at:
 McLaren Place, LEEDS, West Yorkshire, LS27 0FS t: 07984 398869
 Prospect Field, WHITBY, North Yorkshire, YO22 4LG t: 07481 092748
 www.w2propertydesign.co.uk

client	Mr and Mrs C Hutchinson
address	Prospect Field, High Hawsker, Whitby
project	Existing and proposed Plans and elevations
drawing title	Existing and proposed Plans and elevations
drawing number	HAW-W2-XX-ZZ-DR-A-001
drawing status	Planning
scale	1 : 100 @ A1
date	21 Apr 2023
drawn by	KW
rev	

NOTES

- DO NOT SCALE OFF THIS DRAWING.
- THIS DRAWING IS FOR PLANNING PURPOSES ONLY**
- THE CONTRACTOR SHALL VISIT THE SITE PRIOR TO PREPARATION OF TENDER TO ACQUAINT HIMSELF WITH SITE ACCESSIBILITY, SERVICES, LOCAL CONDITIONS AND THE FULL EXTENT AND CHARACTER OF THE WORKS. HE SHALL BE DEEMED TO HAVE SATISFIED HIMSELF AS REGARDS EXISTING CONDITIONS AND GENERALLY TO HAVE OBTAINED HIS OWN INFORMATION ON ALL MATTERS AFFECTING THE EXECUTION OF THE WORKS.
- THE CONTRACTOR SHALL ACCEPT ALL LIABILITY IN USING ANY INFORMATION FROM THIS DRAWING, WHICH HAS BEEN PRODUCED FOR BUILDING REGULATION PURPOSES ONLY AND TO AID IN TENDERING THE PROPOSED WORKS.
- ALL SIZES SHOWN ON THIS DRAWING ARE IN MILLIMETRES AND SHOULD BE CHECKED ON SITE BY MAIN CONTRACTOR TO VERIFY PRIOR TO ORDERING AND FABRICATION OF ANY MATERIALS.
- ALL MATERIALS TO BE OF A SUITABLE NATURE AND QUALITY AND APPROVED BY CLIENT / PLANNING / AND BUILDING CONTROL WHERE APPLICABLE.
- THE CONTRACTOR MUST ESTABLISH THE POSITION OF ALL INCOMING SERVICES AND DRAINAGE AND INCLUDE FOR ANY MODIFICATIONS AND OR RENEWAL OF ALL AFFECTED BY THE ALTERATIONS AND INCLUDE FOR ALL COSTS INVOLVED. ANY WORKS TO BE CARRIED OUT IN STRICT ACCORDANCE WITH STATUTORY AUTHORITY REQUIREMENTS.