

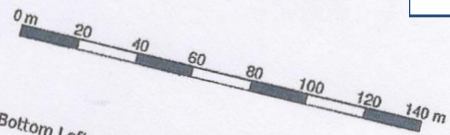

NYMNPA
27/04/2023

Date of Production: April 20th, 2023
 Crown copyright and database rights 2023 Ordnance Survey OS100035409.
 Representation of a road, track or path is no evidence of a right of way.
 Representation of features and lines is no evidence of a property boundary.
 Licence Reference: SP03386



Land South of
 St. Margaret's Church
 Aislaby
 YO21 1SU

Bottom Left: 485379 508308 Top Right: 485779 508708
 Center: 485579 508508
 Area: 400m x 400m

fords
1853

John Goodrick Equestrian
 Whey Carr Farm
 Sand Hutton
 York
 YO41 1IB

S22/121



1:500

Proposed
Stables

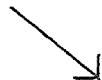

NYMNP
31/03/2023

75/22

Land South of
St. Margaret's Church
Aislaby
YO21 1SU

John Goodrick Equestrian
Whey Carr Farm
Sand Hutton
York
YO41 1LB

S22 | 121

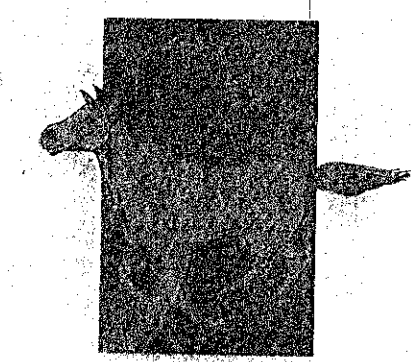

Equestrian Developments Ltd

WHEY CARR FARM,
SAND HUTTON YORK YO41 1LB,
TELEPHONE & FAX: (01904) 468433

0m 1cm = 0.5m 2.5m
Scale 1:50

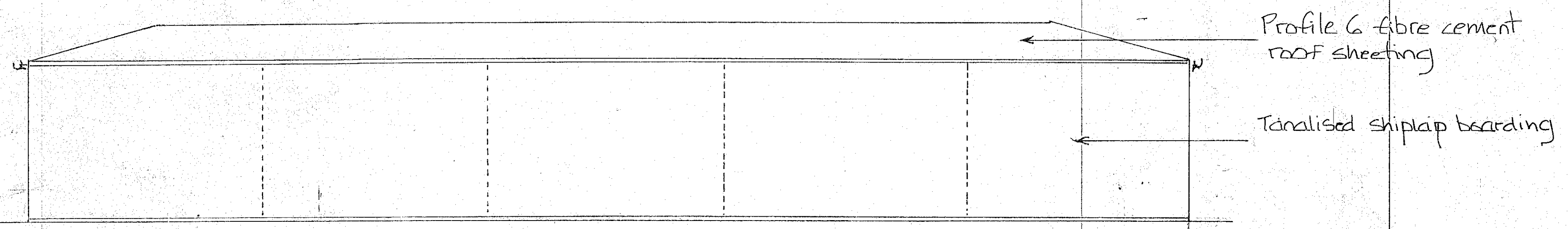

Rear Elevation (South)

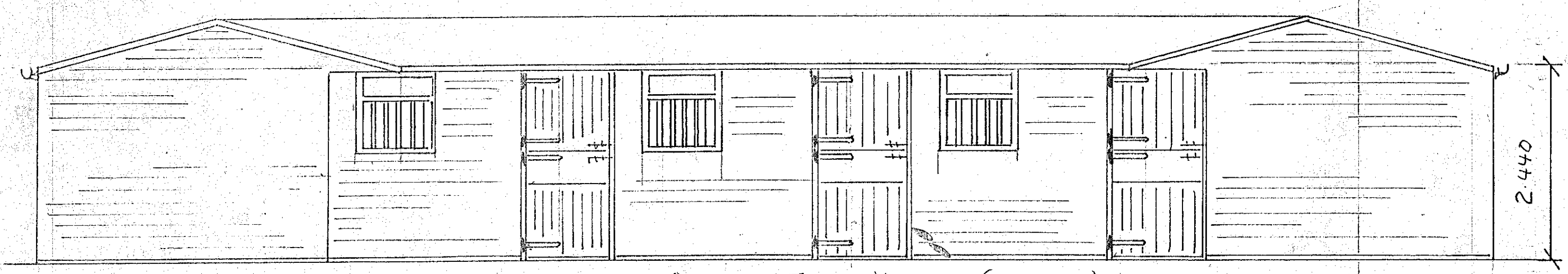

Front Elevation (North)
18.425

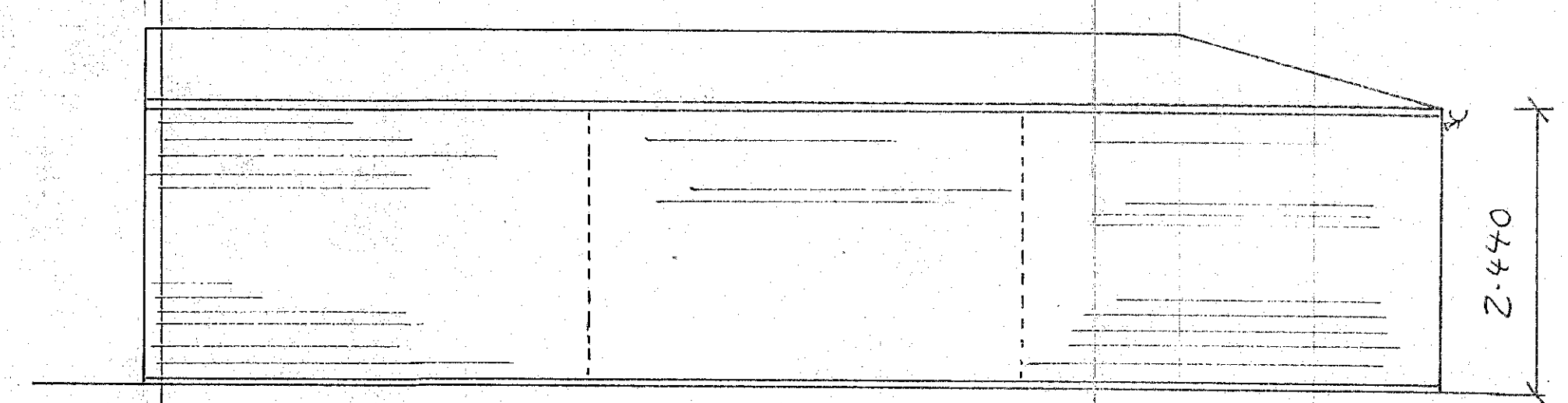

Side Elevation (West)

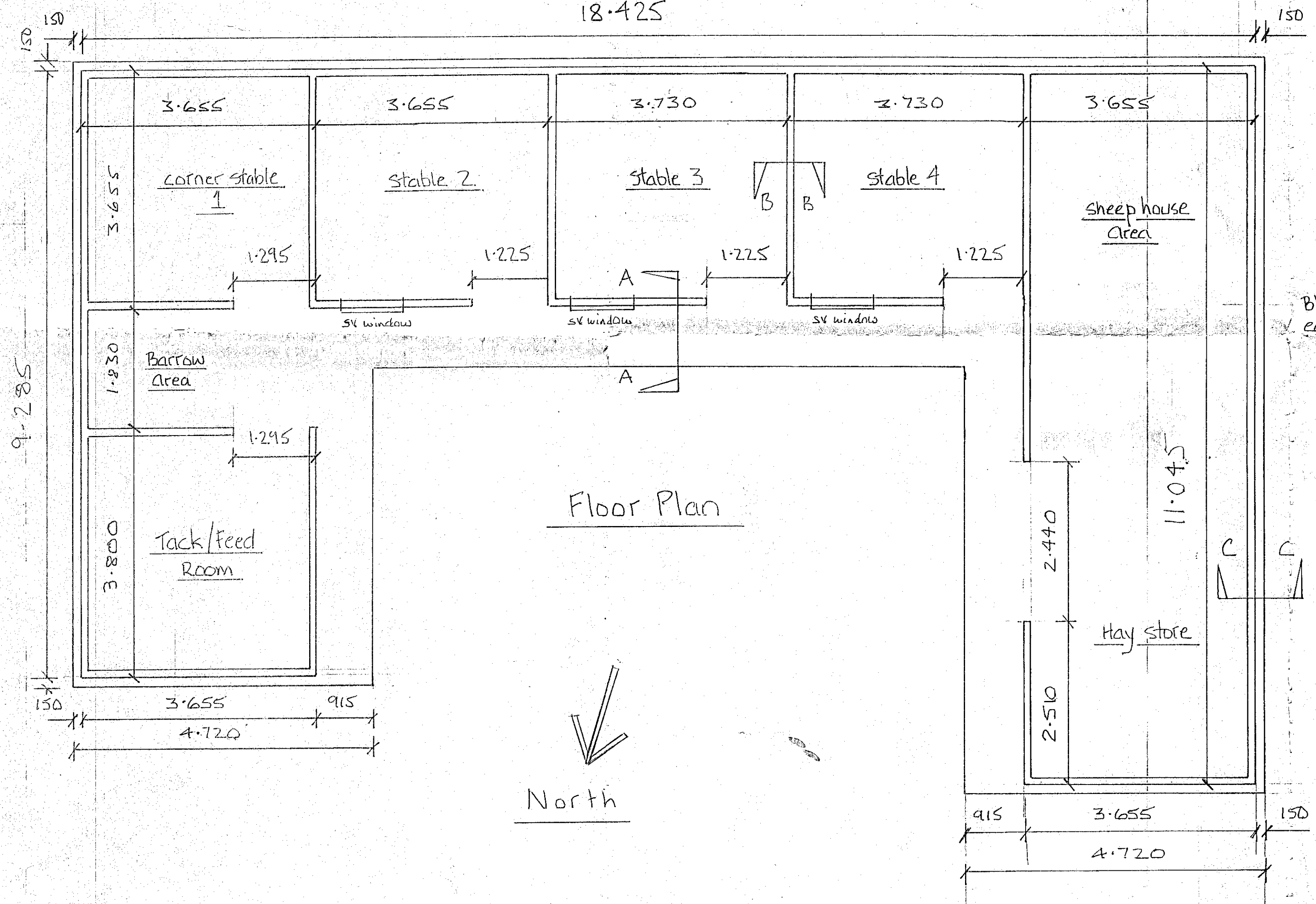

Floor Plan

North

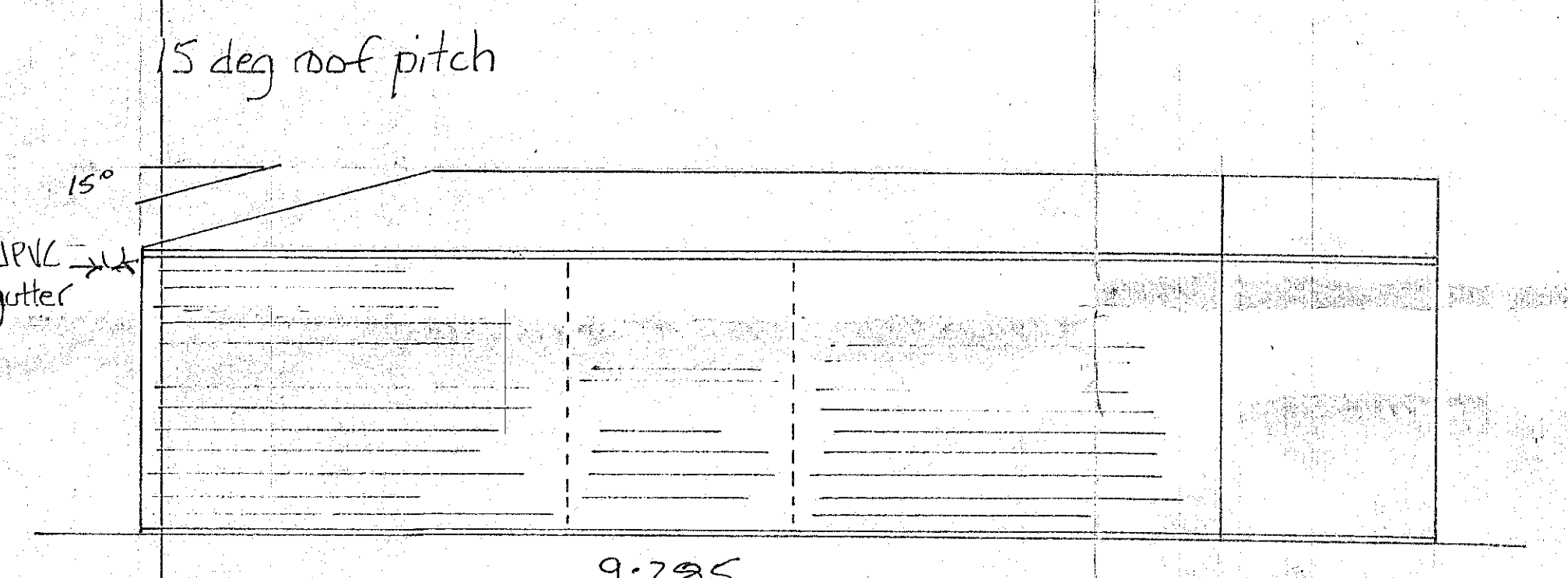

Side Elevation (East)

NYMNPA
31/03/2023

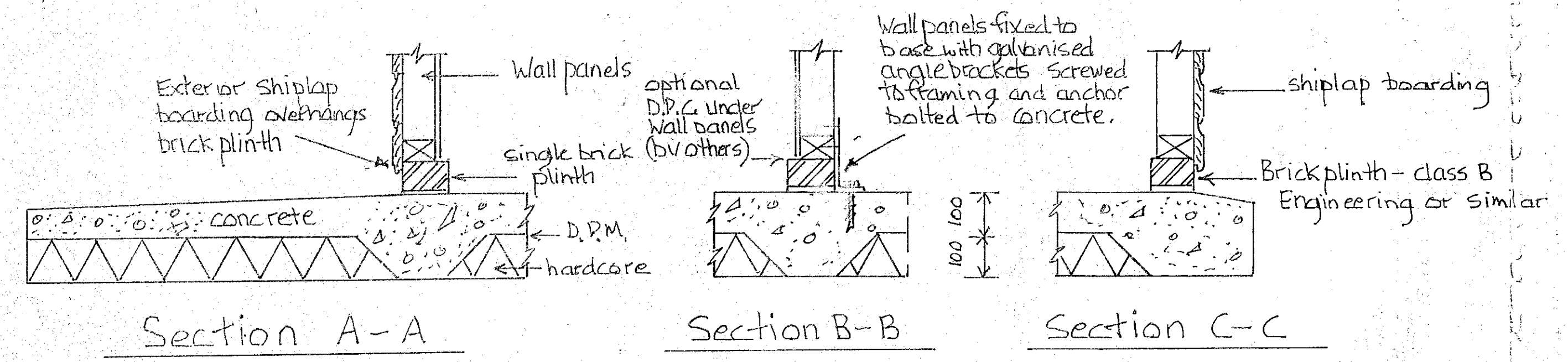

Section A-A

Section B-B

Section C-C

Notes

Brick plinth must be laid square and level.
Dimensions must not exceed those stated in this drawing.
Concrete and hardcore specifications are the minimum recommended.
Building contractor should advise on actual specifications to suit local ground conditions.
Dimensions should be checked on site and not scaled from drawing

client

Miss J. Biran

Job Title

Proposed sectional timber stables and sheep house etc

Land South of
St. Margaret's Church
Aislaby
YO21 1SU

Drawing Title

Elevations and floor plan with base details and brick plinth dimensions.

Scale

1:50 1:10

Date

9/3/23

Drawn by

JLG

Draw No.

S22121