From:

Sent: Wednesday, July 12, 2023 9:57 AM

To: Jill Bastow

Subject: NYM/2023/0044 General purpose shed

Morning Jill,

Please find attached the revised drawings for the NYM/2023/0044 planning application for a general purpose shed at Mill Inn, Harwood Dale, Scarborough.

As regards the tree survey, no trees are to be felled as the access remains the same/original from the lane behind Mill Inn. The hard standing area will be stoned with Type 1 sub base Limestone, which is local to the area and from a quarry at Pickering.

If you require any further information please don't hesitate to get in touch.

Kind regards Hazel Coverdale

Sent via BT Email App

NYMNP

12/07/2023

AMENDED



REV	DATE	BY	AMENDMENT	CHKD	APVD

G.R. HENDERSON ARCH. DESIGN
 ARCHITECTURAL DESIGN CONSULTANT
 20 CONWAY ROAD, REDCAR, CLEVELAND, TS10 2EN
 TEL: 01642 276840 FAX: 01642 276840

CLIENT:
HAZEL COVERDALE
5 THE LANE, MICKLEBY
NORTH YORKS. TS13 5LU

PROJECT:
PROPOSED TEA ROOM, AGRICULTURAL BUILDING, ALTERATIONS & MAINTENANCE

TITLE:
LOCATION PLAN

DRAWN: ROB HENDERSON	CHECKED:	APPROVED:
SCALE & SIZE: 1:1250 @ A1	DATE: 10/07/23	DRAWING STATUS:
DRAWING NO: 003	REV: 0	

AMENDED

NYMNP

12/07/2023

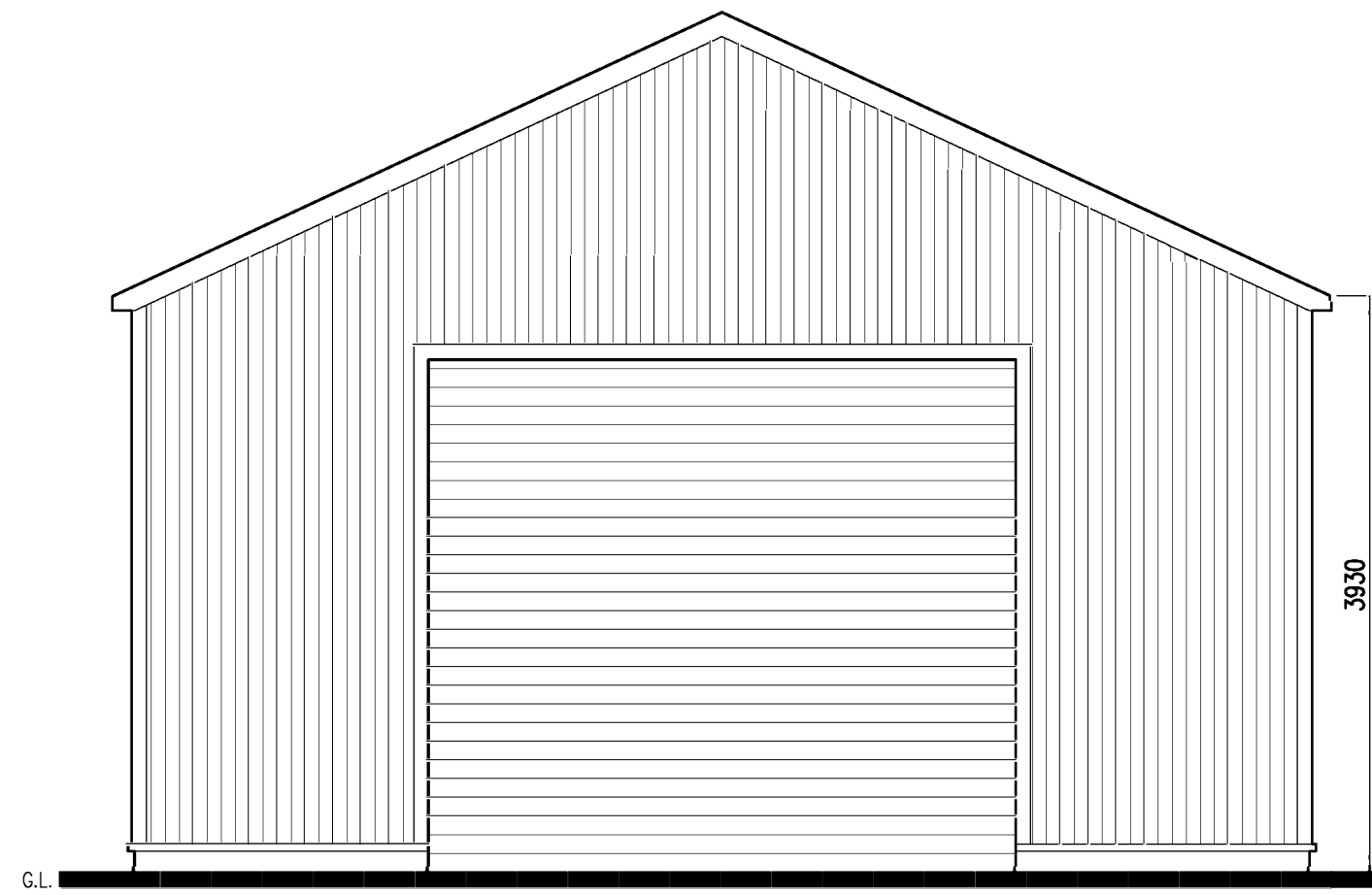

PROPOSED FRONT ELEVATION

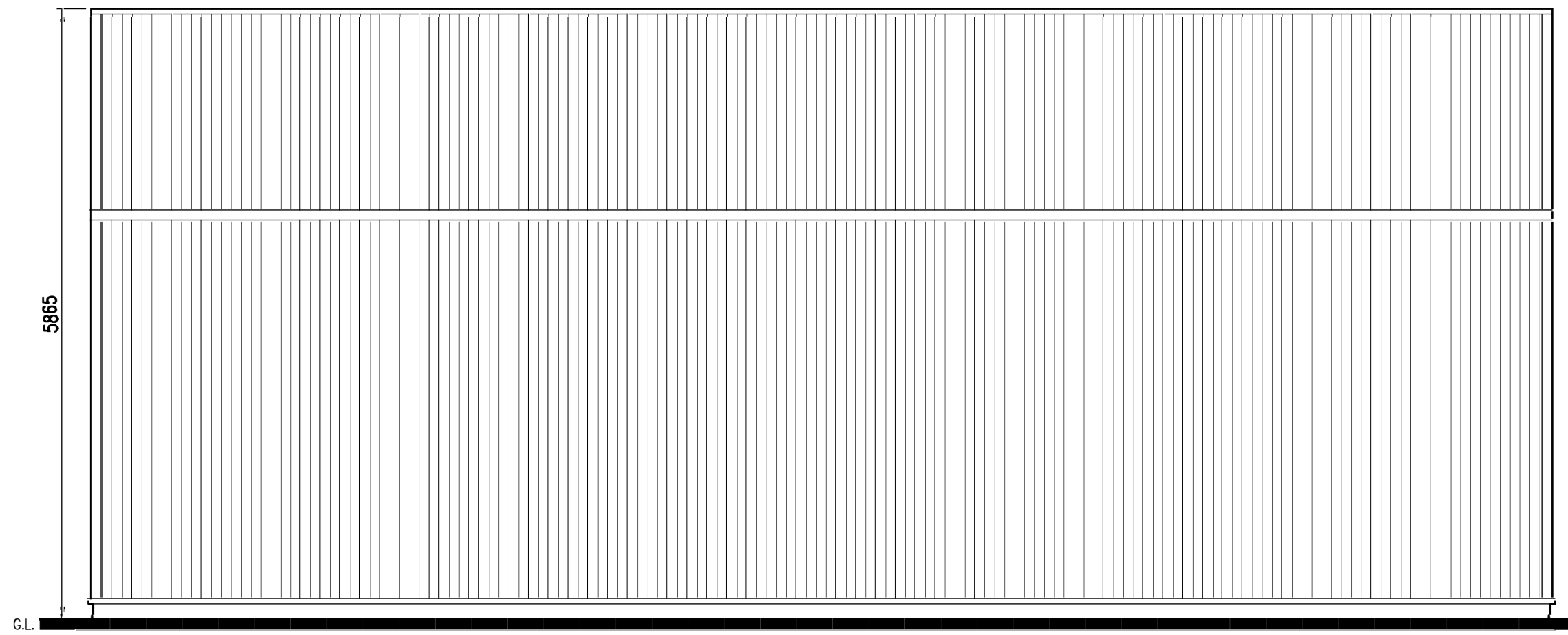

PROPOSED SIDE ELEVATION

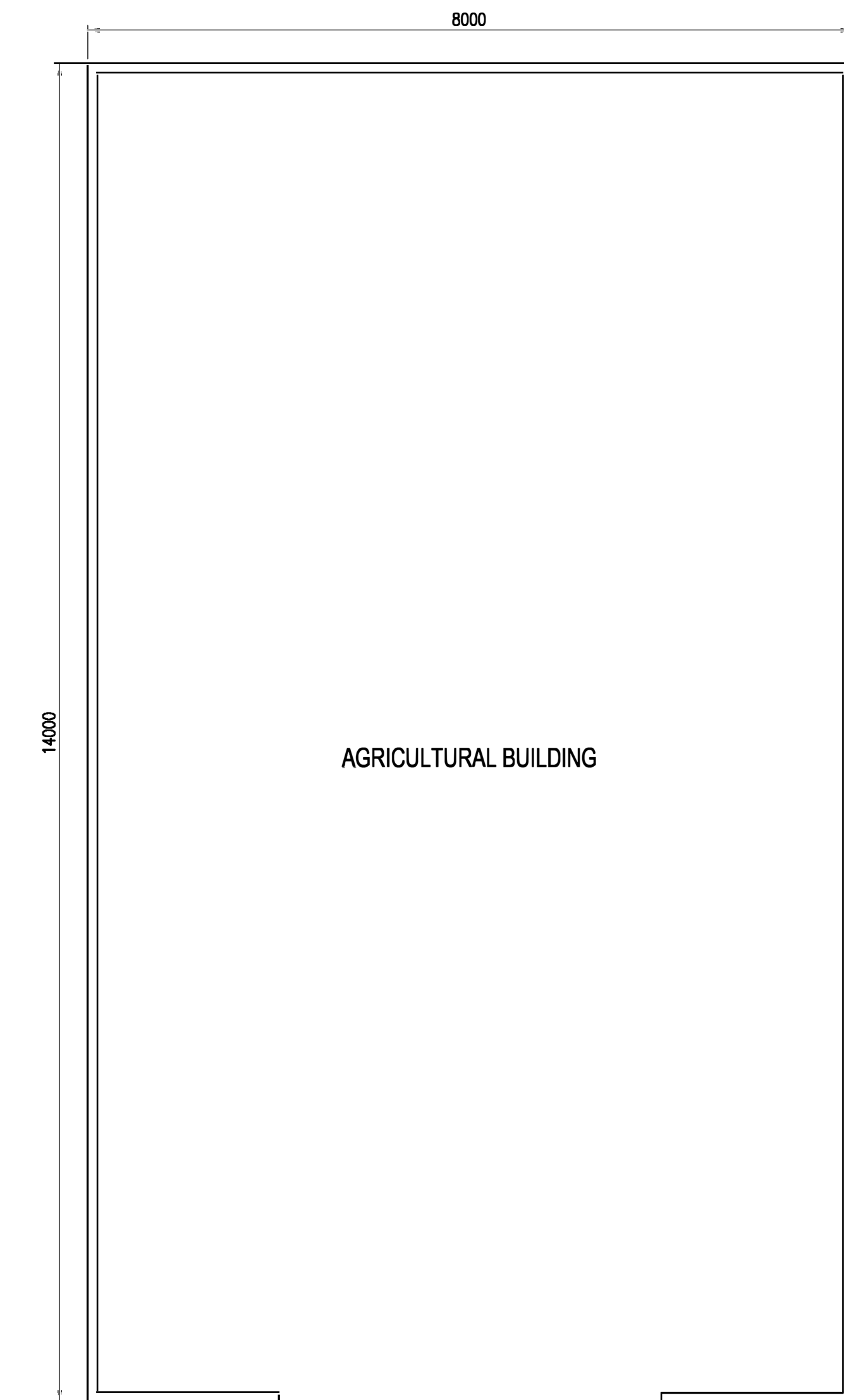

PROPOSED GROUND FLOOR PLAN

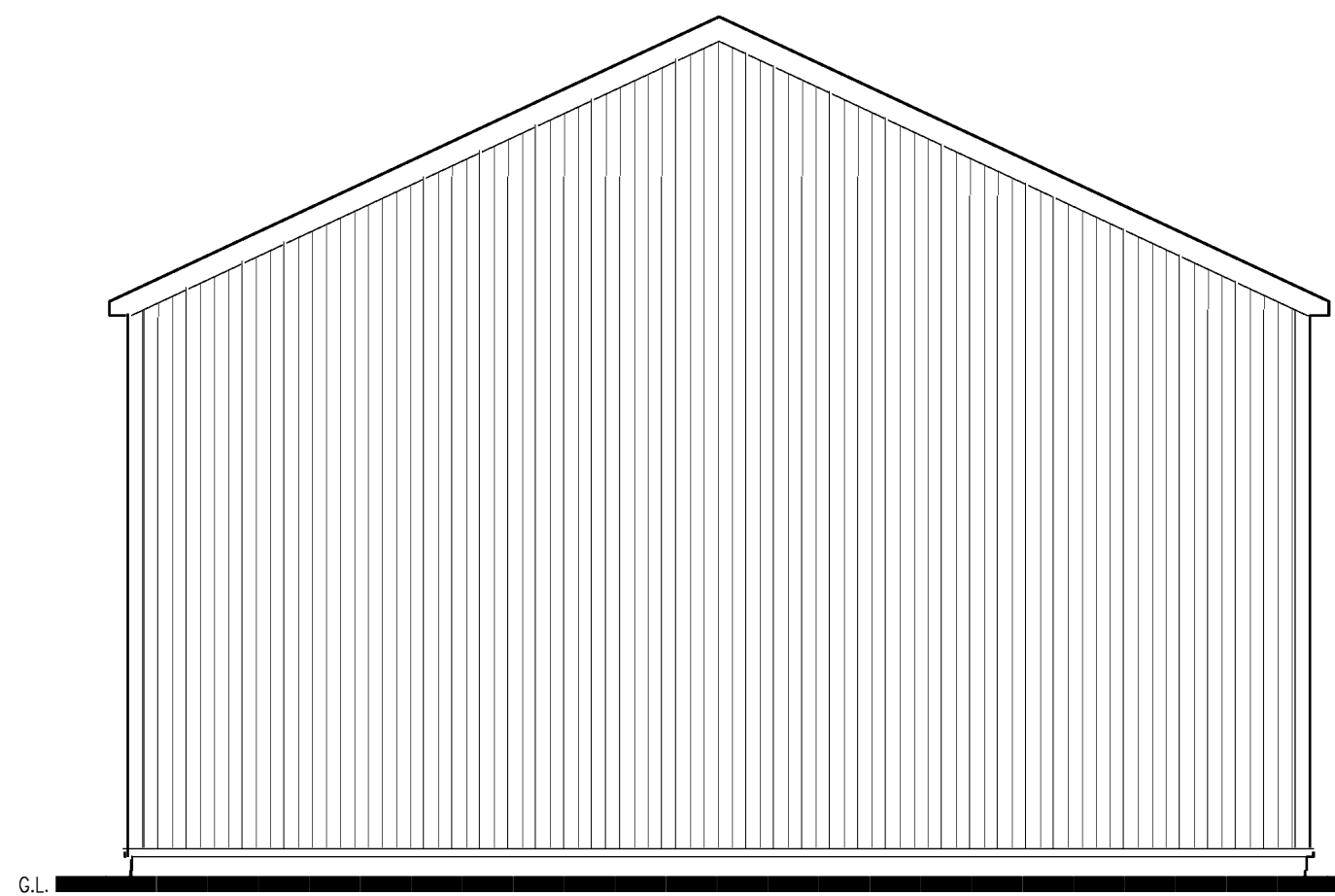

PROPOSED REAR ELEVATION

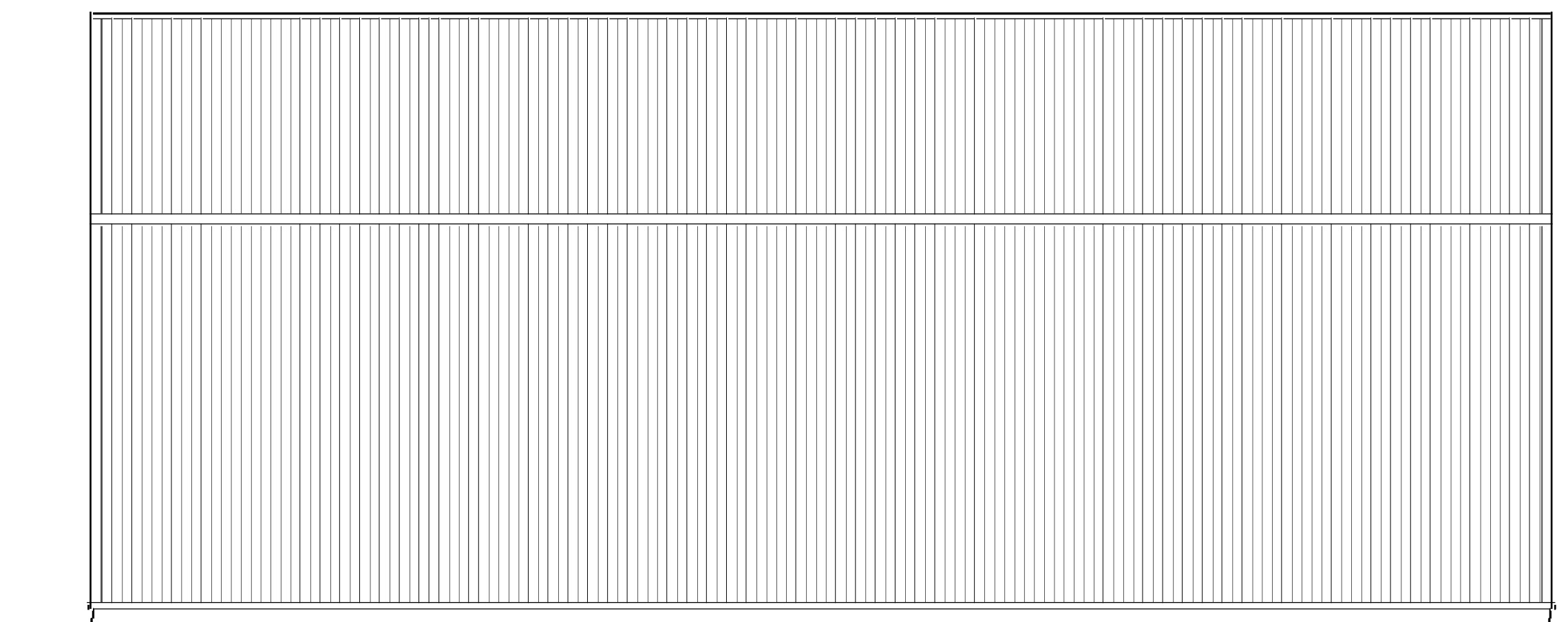

PROPOSED SIDE ELEVATION

REV	DATE	BY	AMENDMENT	CLIENTS COMMENTS	GRH	CHKD	APVD
A	22/03/23	RH			GRH		

G.R. HENDERSON ARCH. DESIGN
 ARCHITECTURAL DESIGN CONSULTANT
 20 CONWAY ROAD, REDCAR, CLEVELAND, TS10 2EN
 TEL: 01642 276840 FAX: 01642 276840

CLIENT:
HAZEL COVERDALE
 5 THE LANE, MICKLEBY
 NORTH YORKS. TS13 5LU

PROJECT:
GENERAL PURPOSE SHED

TITLE:
**PROPOSED
 PLANS & ELEVATIONS**

DRAWN: ROB HENDERSON	CHECKED:	APPROVED:
SCALE & SIZE: 1:50 @ A1	DATE: 10/07/23	DRAWING STATUS:
DRAWING NO: 003	REV: 0	

AMENDED

NYMNP
12/07/2023

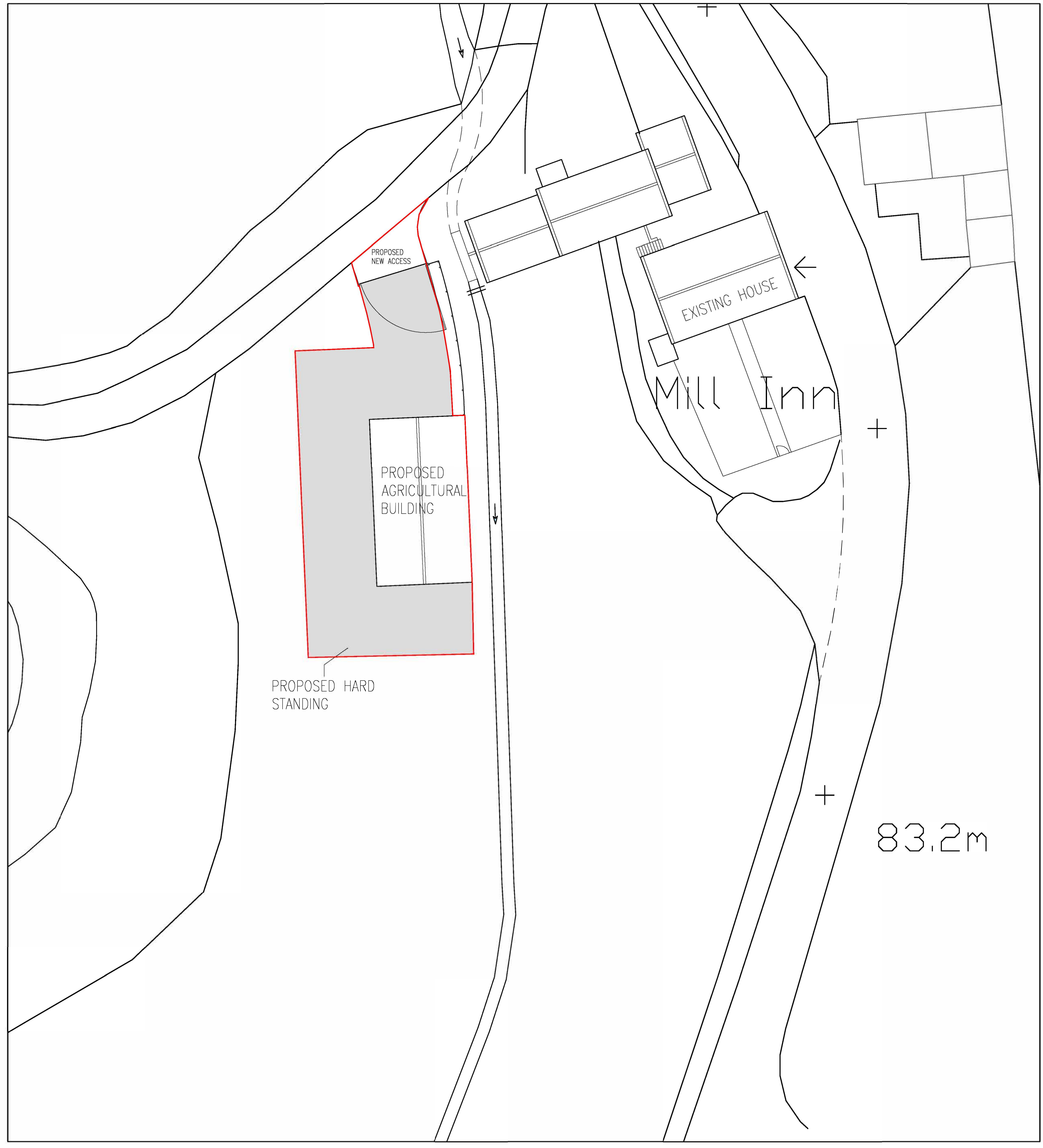

PROPOSED SITE LAYOUT

REV	DATE	BY	AMENDMENT	CHKD	APVD

G.R. HENDERSON ARCH. DESIGN
 ARCHITECTURAL DESIGN CONSULTANT
 20 CONWAY ROAD, REDCAR, CLEVELAND, TS10 2EN
 TEL: 01642 276840 FAX: 01642 276840

CLIENT:
HAZEL COVERDALE
5 THE LANE, MICKLEBY
NORTH YORKS. TS13 5LU

PROJECT:
GENERAL PURPOSE SHED

TITLE:
PROPOSED
SITE LAYOUT

DRAWN: ROB HENDERSON	CHECKED:	APPROVED:
SCALE & SIZE: 1:200 @ A1	DATE: 10/07/23	DRAWING STATUS:
DRAWING NO: 002	REV: 0	