

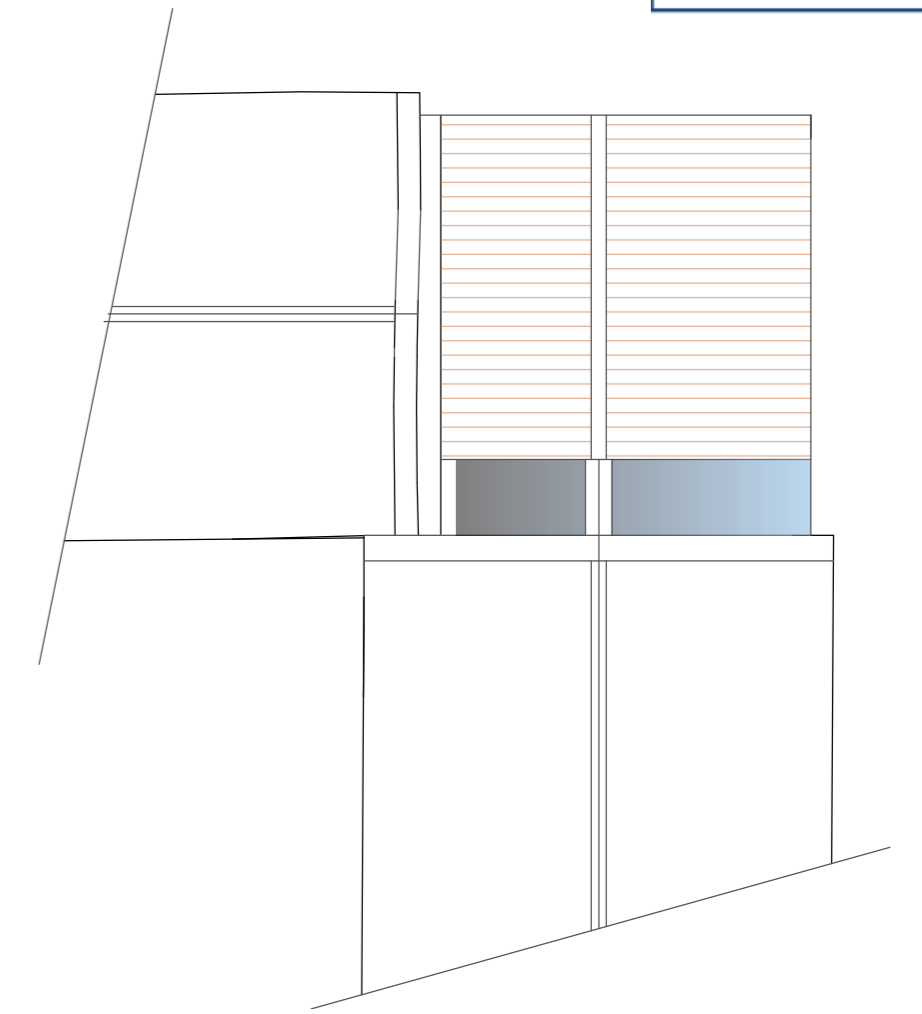

GROUND FLOOR



ROOF LAYOUT  
1:100

amendments

rev	description	date

CDM 2015  
In accordance with CDM regulations 8, 9, and 11, any significant risk relating to the design features shown on this drawing have been identified with .   
 No significant risks have been identified   
 Significant risks have been identified, see notes on drawing  
refer to the current design risk register for further information

notes  
all dimensions, levels and co-ordinates should be verified on site before commencing any work. Do not scale from the drawings.

**PETER RAYMENT** design  
Architectural Designers • Peter Rayment • Richard Waller

**PLANNING REVISION**

title:	PROPOSED   LAYOUT	dwg No:	2183-401	rev:	A
project:	Fox and Rabbit Holiday Cottages	scale:	1:50 @ A2	date:	04.08.2023
client:	Mr A. Hamilton				

NYMNP

04/08/2023

AMENDED

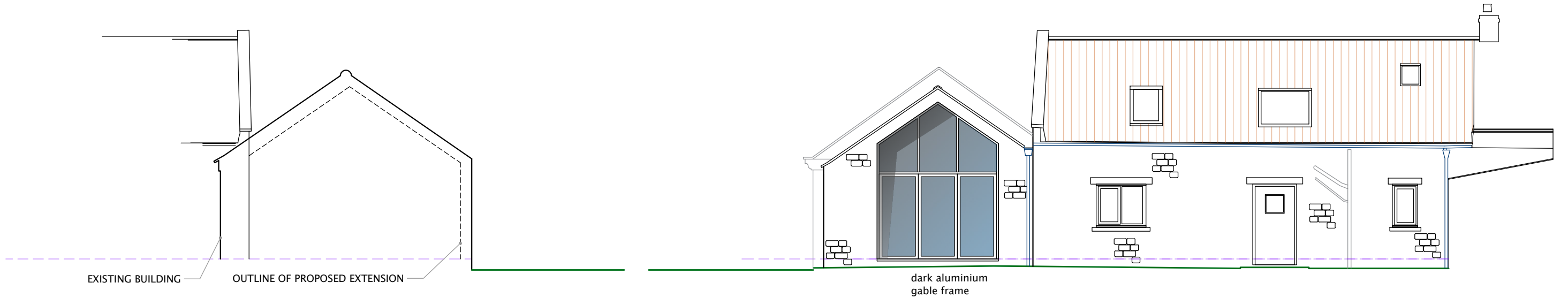
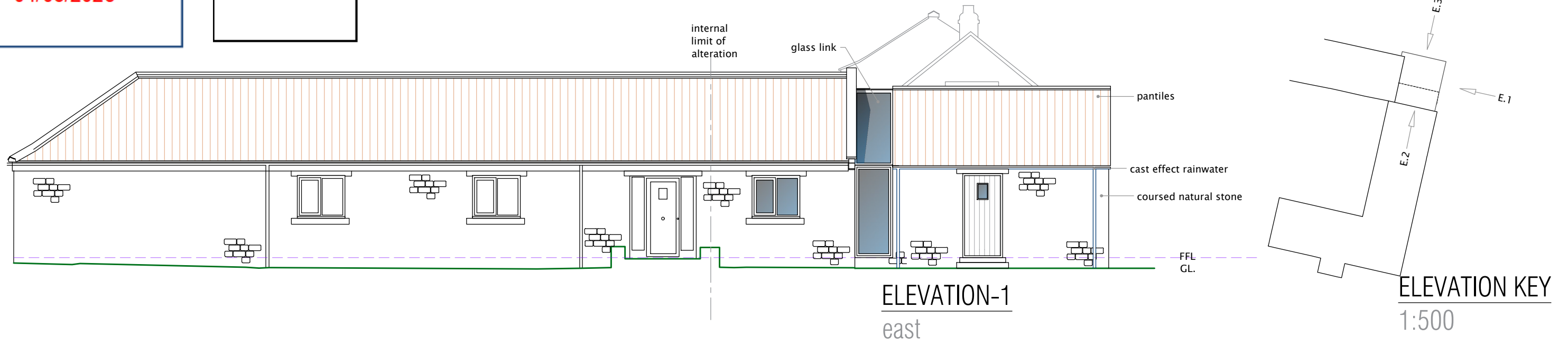

**PETER RAYMENT** design  
Architectural Designers • Peter Rayment • Richard Waller

**PLANNING-  
REVISION**

amendments

rev	description	date

CDM 2015

In accordance with CDM regulations 8, 9, and 11, any significant risk relating to the design features shown on this drawing have been identified with

- No significant risks have been identified
- Significant risks have been identified, see notes on drawing

refer to the current design risk register for further information

notes

all dimensions, levels and co-ordinates should be verified on site before commencing any work. Do not scale from the drawings.



title:	PROPOSED   ELEVATIONS
project:	Fox and Rabbit Holiday Cottages
client:	Mr A. Hamilton

dwg No:	2183-402	rev:	A
scale:	1:100 @ A3		
date:	04.08.2023		

Peter Rayment Design Ltd. Woodbine Cottage, Westgate, Thornton le Dale, Pickering YO18 7SG  
01751 472541 | studio@peterraymentdesign.com | www.peterraymentdesign.com

AMENDED

NYMNP  
04/08/2023

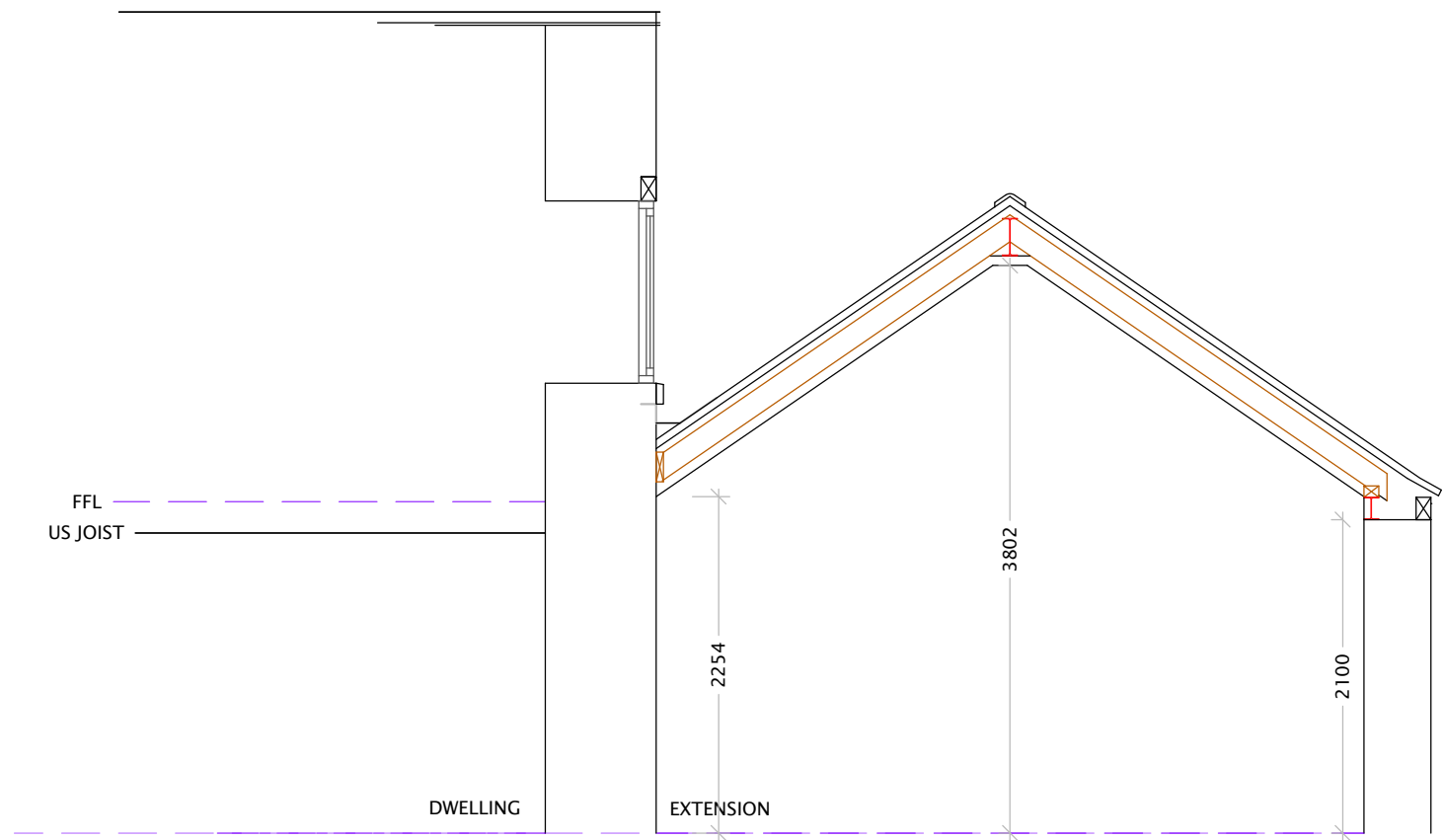

SECTION-A

**PETER RAYMENT** design  
Architectural Designers • Peter Rayment • Richard Waller

**PLANNING REVISION**

amendments

rev	description

date

CDM 2015

In accordance with CDM regulations 8, 9, and 11, any significant risk relating to the design features shown on this drawing have been identified with



No significant risks have been identified



Significant risks have been identified, see notes on drawing

refer to the current design risk register for further information

notes

all dimensions, levels and co-ordinates should be verified on site before commencing any work. Do not scale from the drawings.



title:	PROPOSED   SECTIONS	dwg No:	2183-403	rev:	A
project:	Fox and Rabbit Holiday Cottages	scale:	1:50 @ A3		
client:	Mr A. Hamilton	date:	04.08.2023		

Peter Rayment Design Ltd. Woodbine Cottage, Westgate, Thornton le Dale, Pickering YO18 7SG  
01751 472541 | studio@peterraymentdesign.com | www.peterraymentdesign.com

AMENDED

NYMNP  
04/08/2023

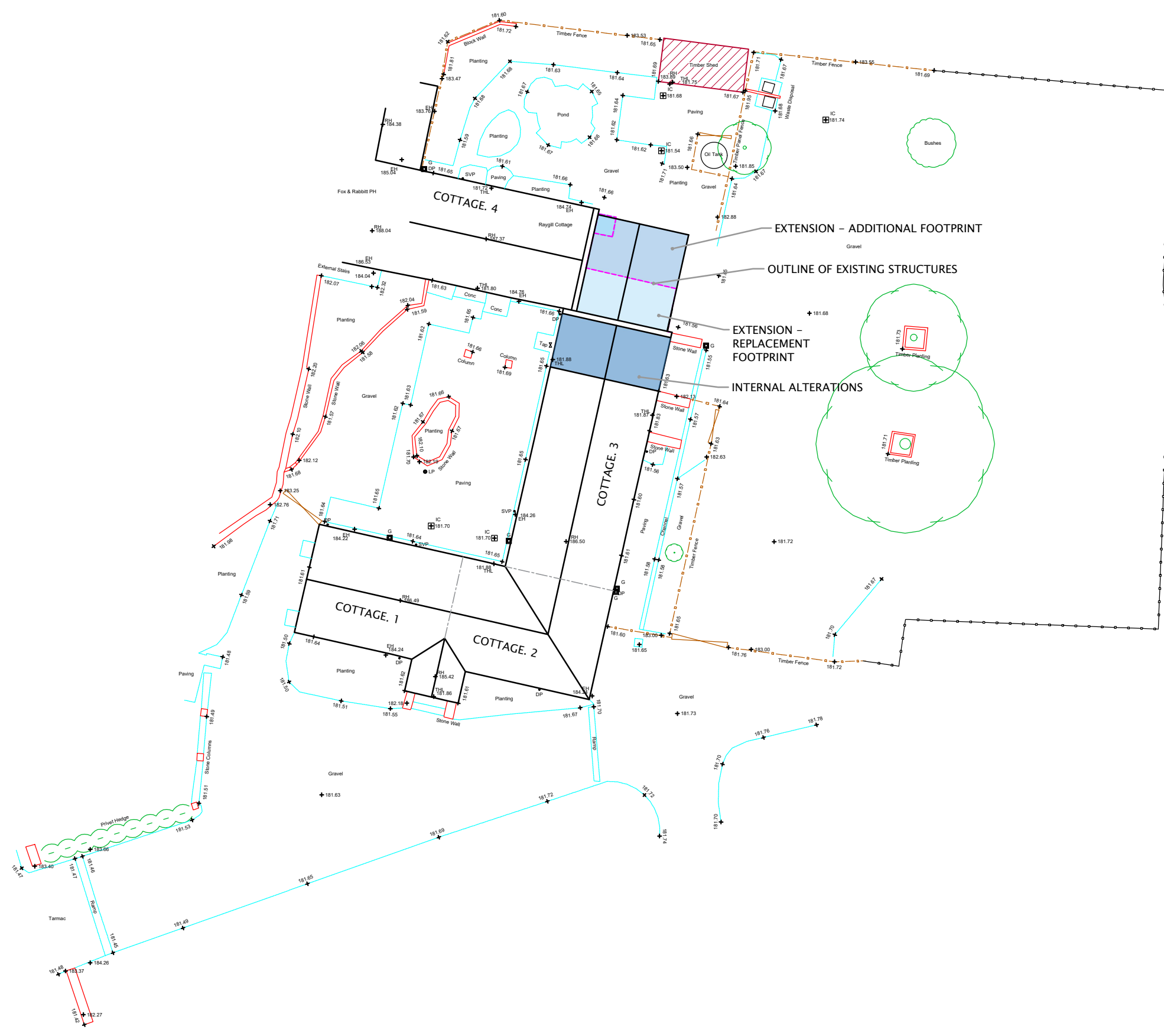

amendments

rev	description	date

**CDM 2015**  
 In accordance with CDM regulations 8, 9, and 11, any significant risk relating to the design features shown on this drawing have been identified with .  
 No significant risks have been identified  
 Significant risks have been identified, see notes on drawing  
 refer to the current design risk register for further information

**notes**  
 all dimensions, levels and co-ordinates should be verified on site before commencing any work. Do not scale from the drawings.



**PETER RAYMENT design**  
 Architectural Designers • Peter Rayment • Richard Waller

**PLANNING REVISION**

title:	PROPOSED   SITE	dwg No:	2183-404	rev:	A
project:	Fox and Rabbit Holiday Cottages	scale:	1:250 @ A3		
client:	Mr A. Hamilton	date:	04.08.2023		