

Proposed alterations to form 2 nr cottages - 1 Eskdaleside, Sleights YO22 5EP

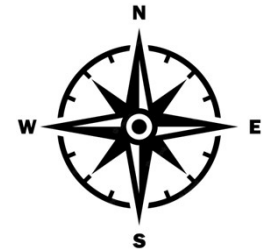
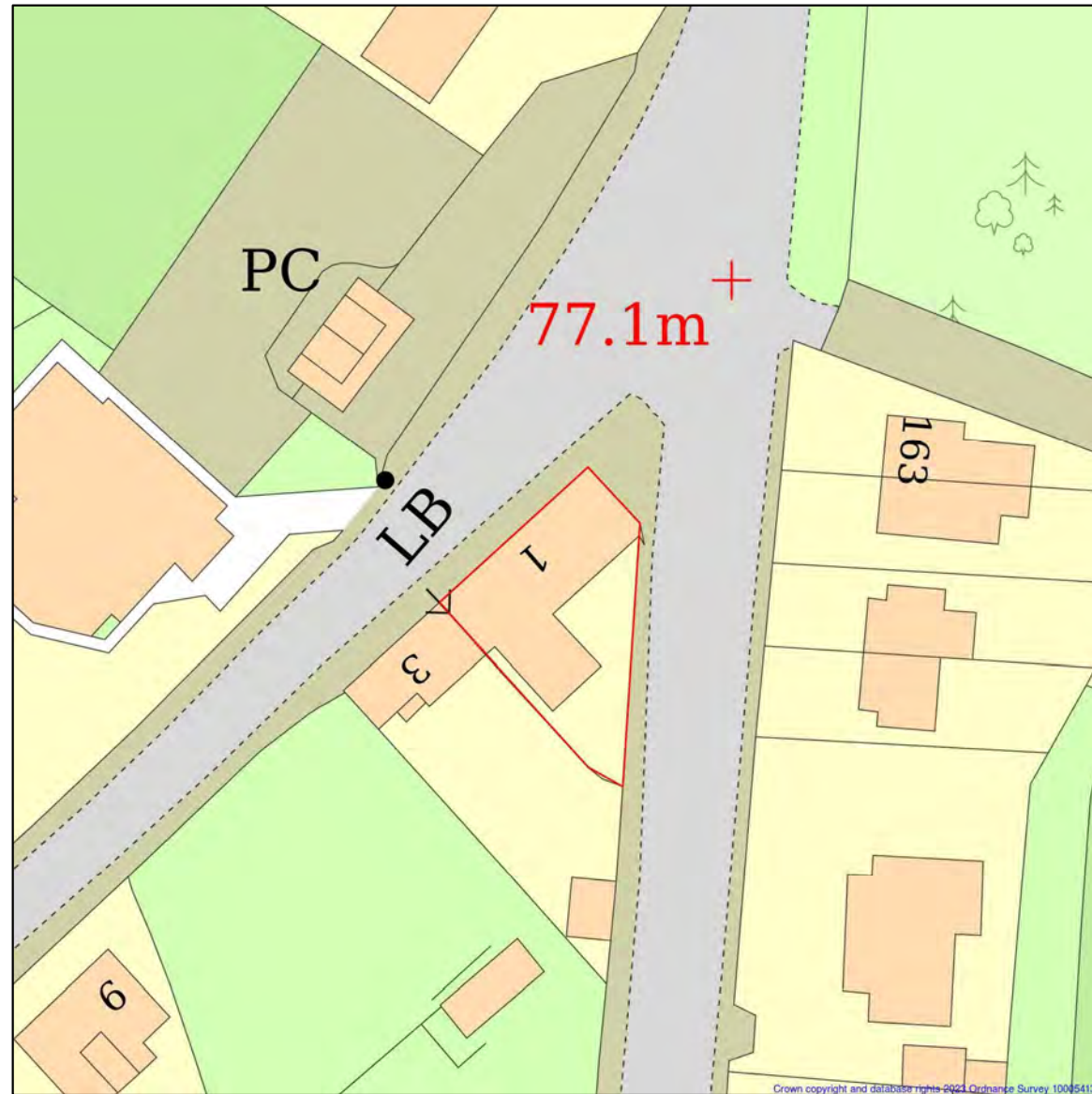

NYMNP A

01/08/2023

Block Plan 1:500

Proposed alterations to form 2 nr cottages - 1 Eskdaleside, Sleights YO22 5EP

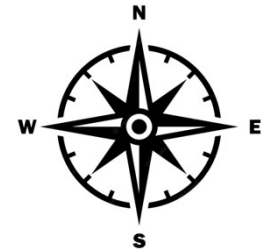
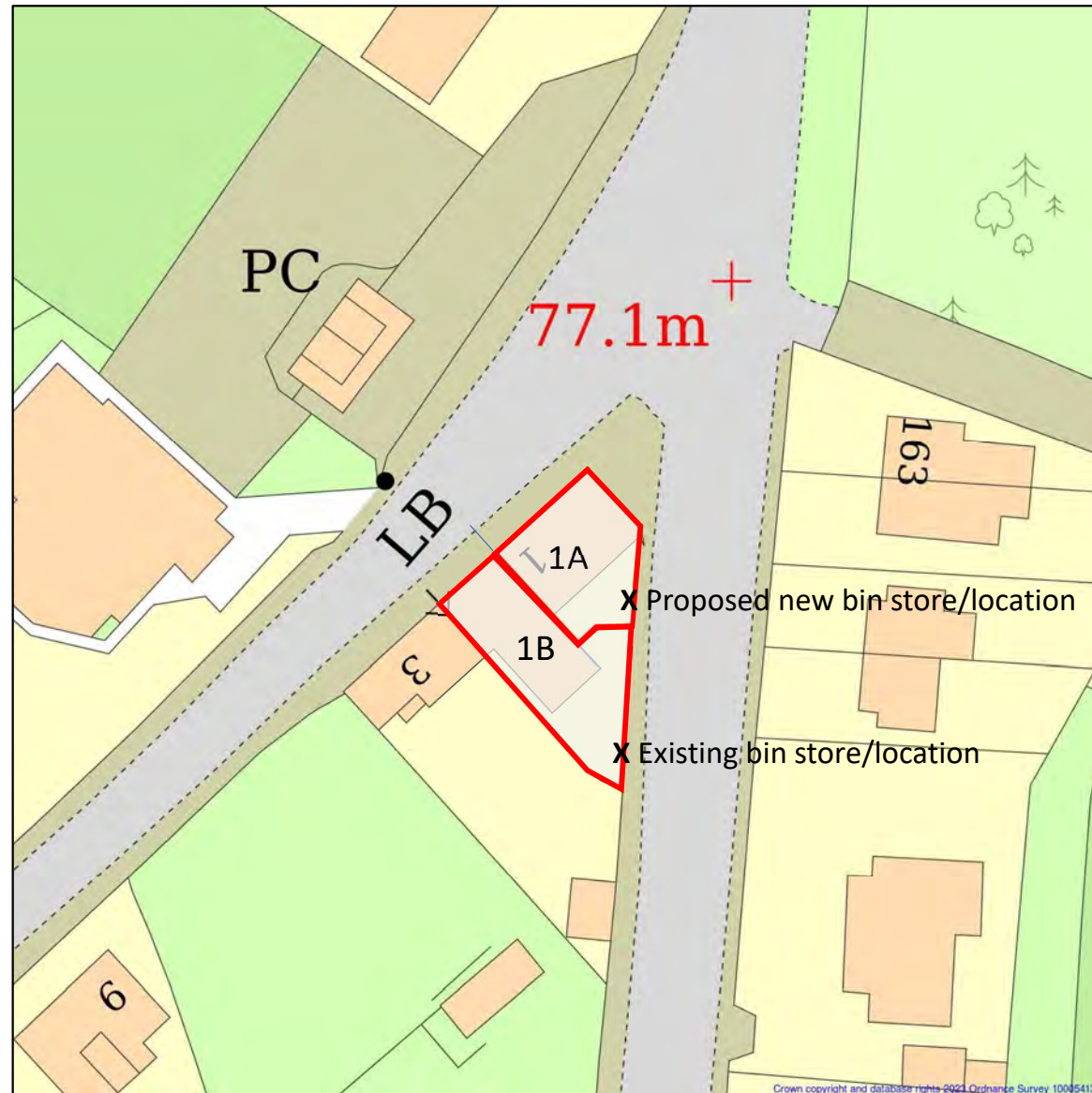

NYMNP
01/08/2023

Proposed split between 1A and 1B and location of existing and proposed bin store. Block Plan 1:500

Ground Floor

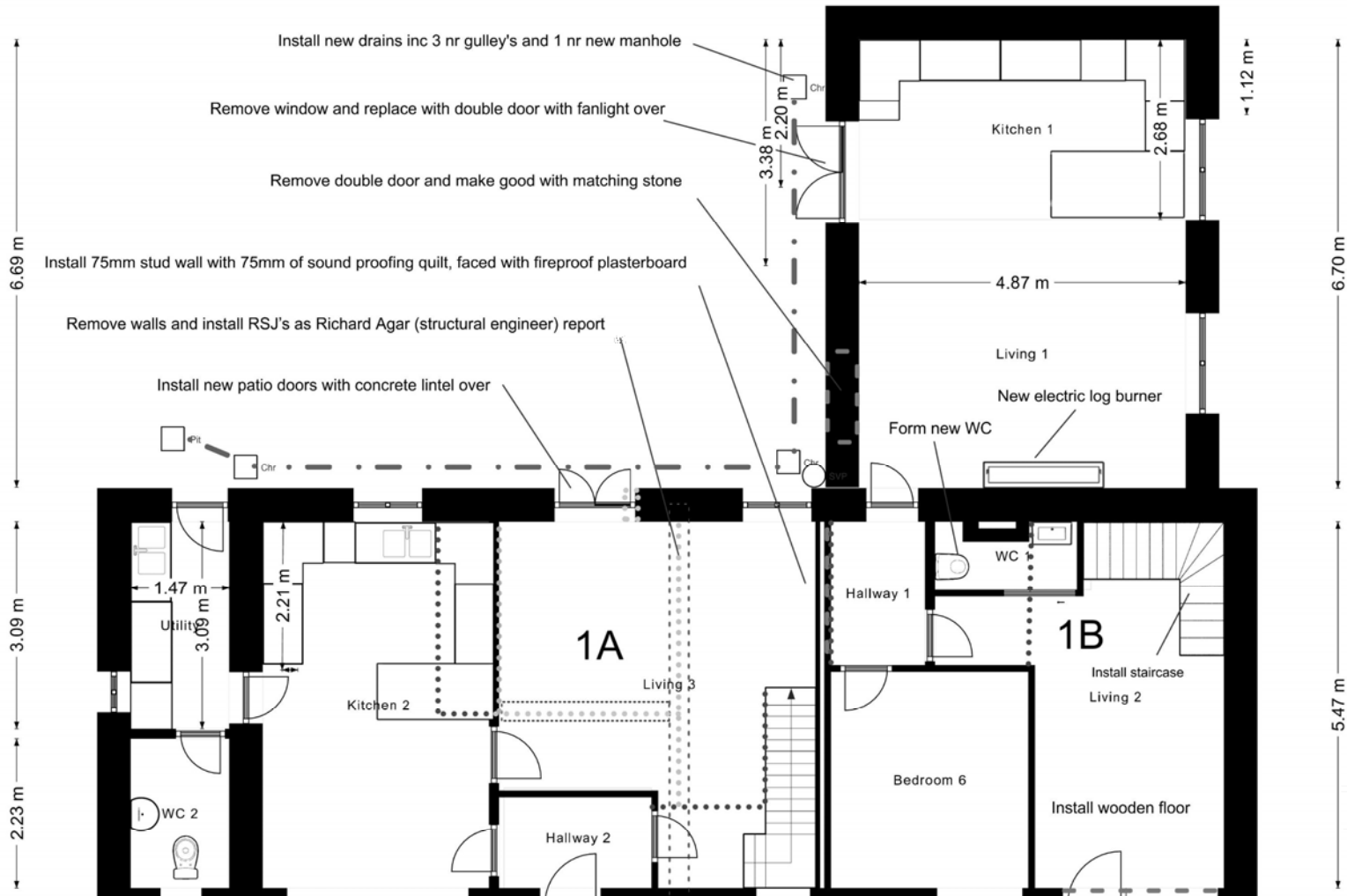
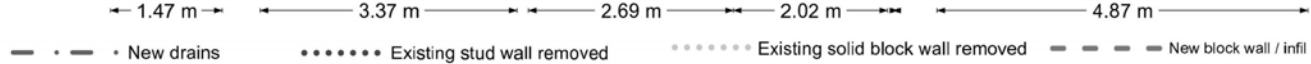

6.69 m
3.09 m
2.23 m

1.12 m
6.70 m
5.47 m

NYMNPA
01/08/2023

Remove garage door, replace with new external door and window to match existing and make good with matching boasted herringbone faced stonework

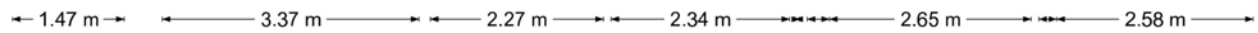

Proposed alterations to form 2 nr cottages at 1 Eskdaleside, Sleights YO22 5EP
Mr. A and Mrs. P Brown
Drawing ESK/10 25.07.23
Scale 1:100

First Floor

NYMNPA
01/08/2023

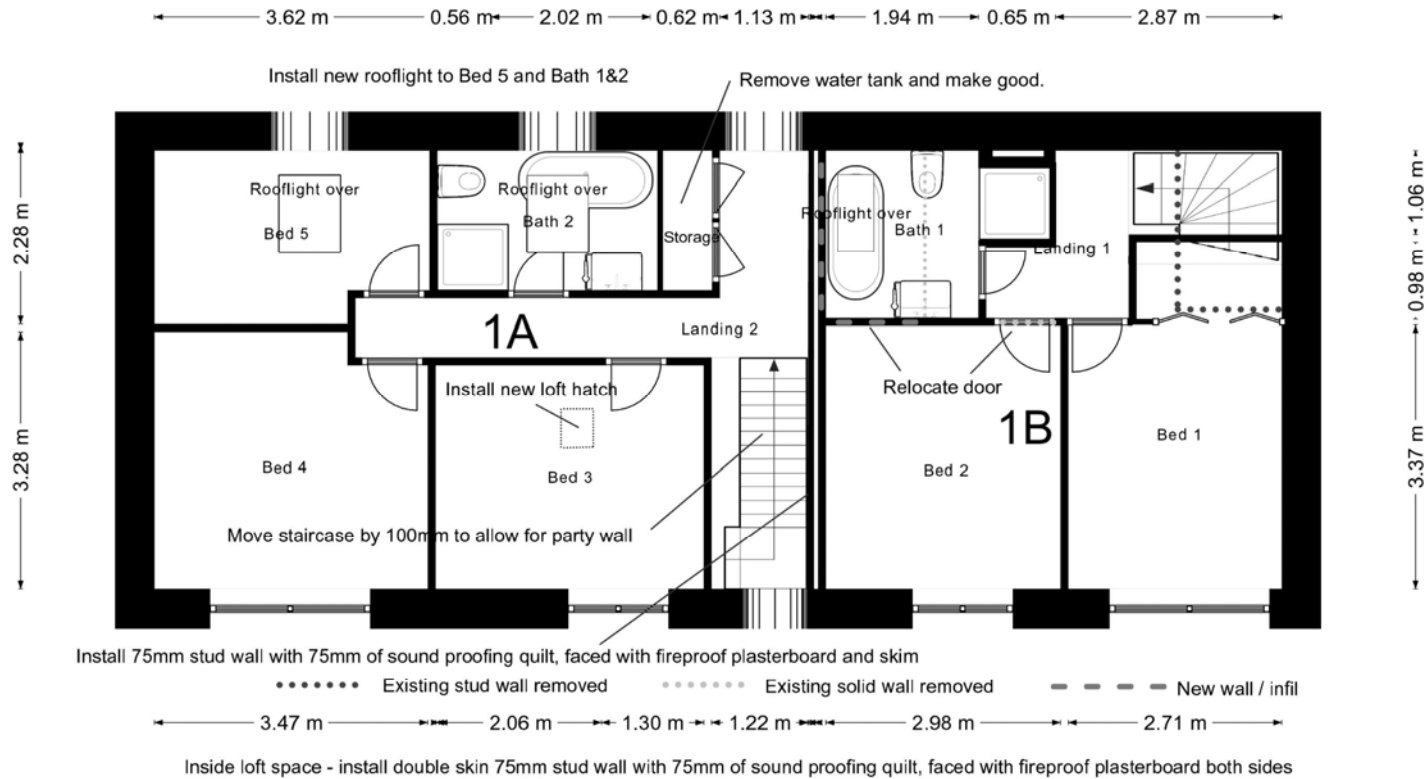

Proposed alterations to form 2 nr cottages at 1 Eskdaleside, Sleights YO22 5EP
Mr. A and Mrs. P Brown
Drawing ESK/11 25.07.23
Scale 1:100

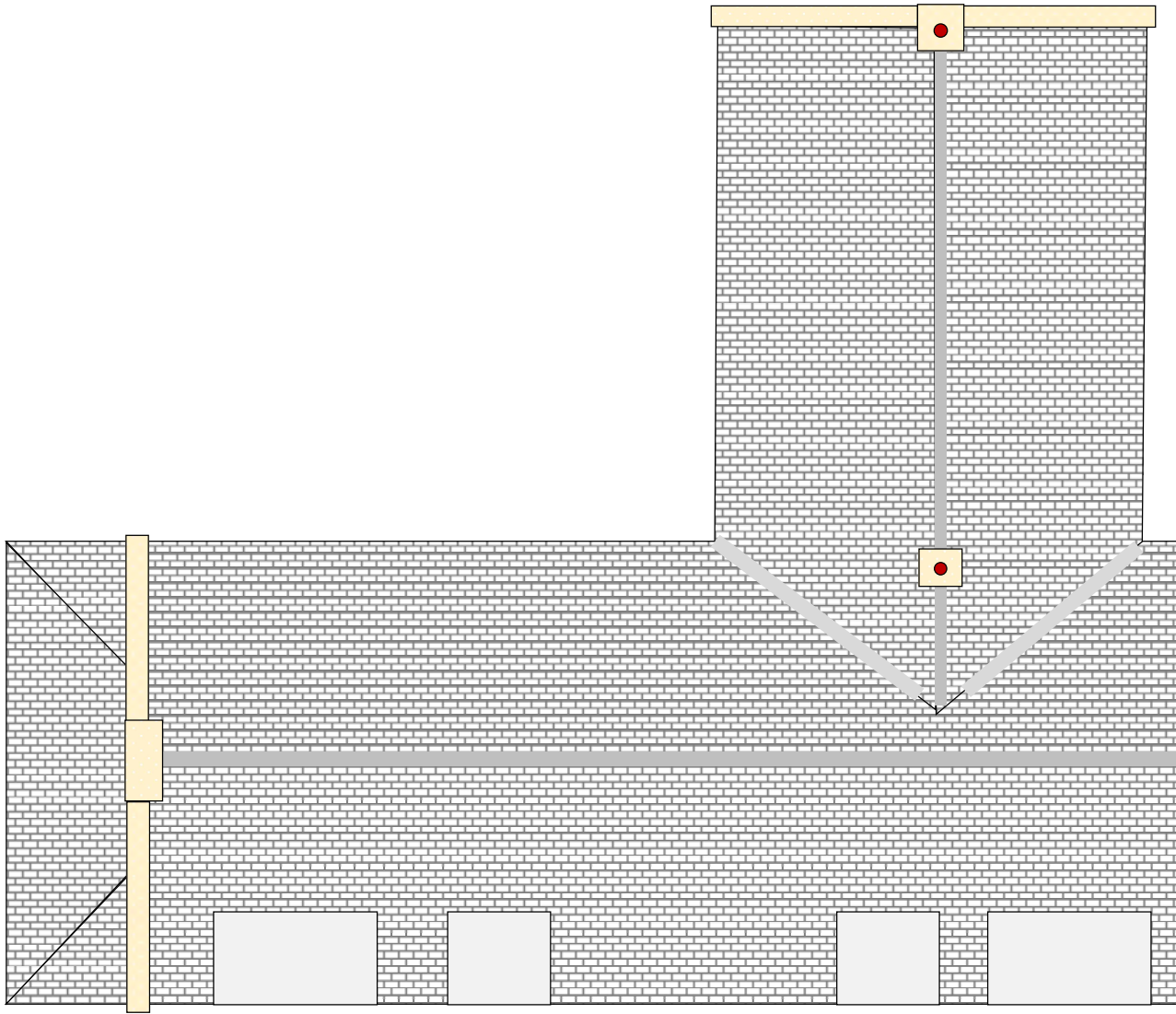

NYMNPA
01/08/2023

Plan View - Existing

Proposed alterations to form 2 nr cottages at 1 Eskdaleside, Sleights YO22 5EP
Mr. A and Mrs. P Brown
Drawing ESK/01 25.07.23
Scale 1:100

New Velux rooflight BK04 98cm x 47cm

New Velux rooflights CK04 98cm x 78cm

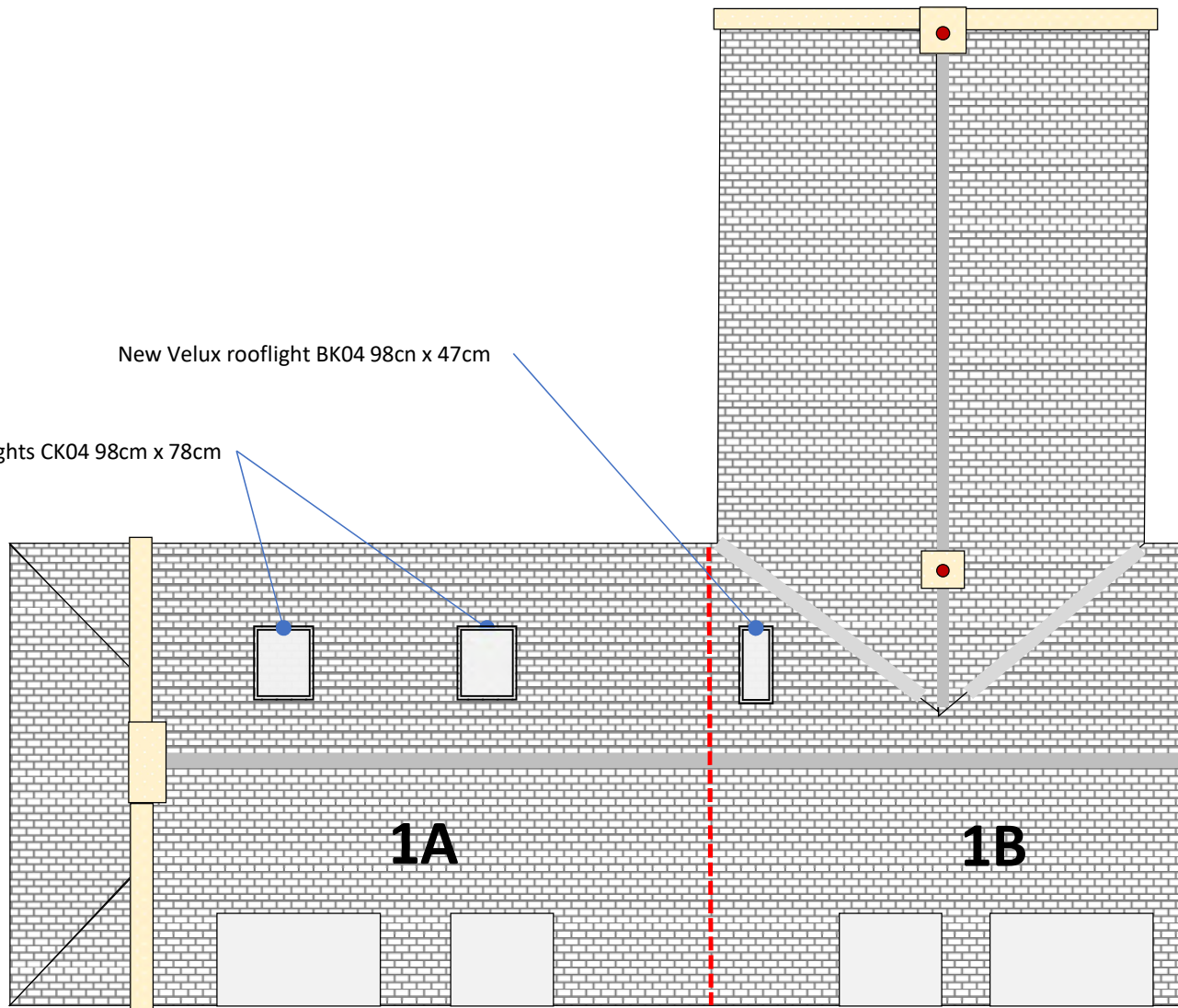

NYMNPA
01/08/2023

Plan View - Proposed

Proposed alterations to form 2 nr cottages at 1 Eskdaleside, Sleights YO22 5EP
Mr. A and Mrs. P Brown
Drawing ESK/02 25.07.23
Scale 1:100

--- Ground level

Existing white UPVC six panelled door

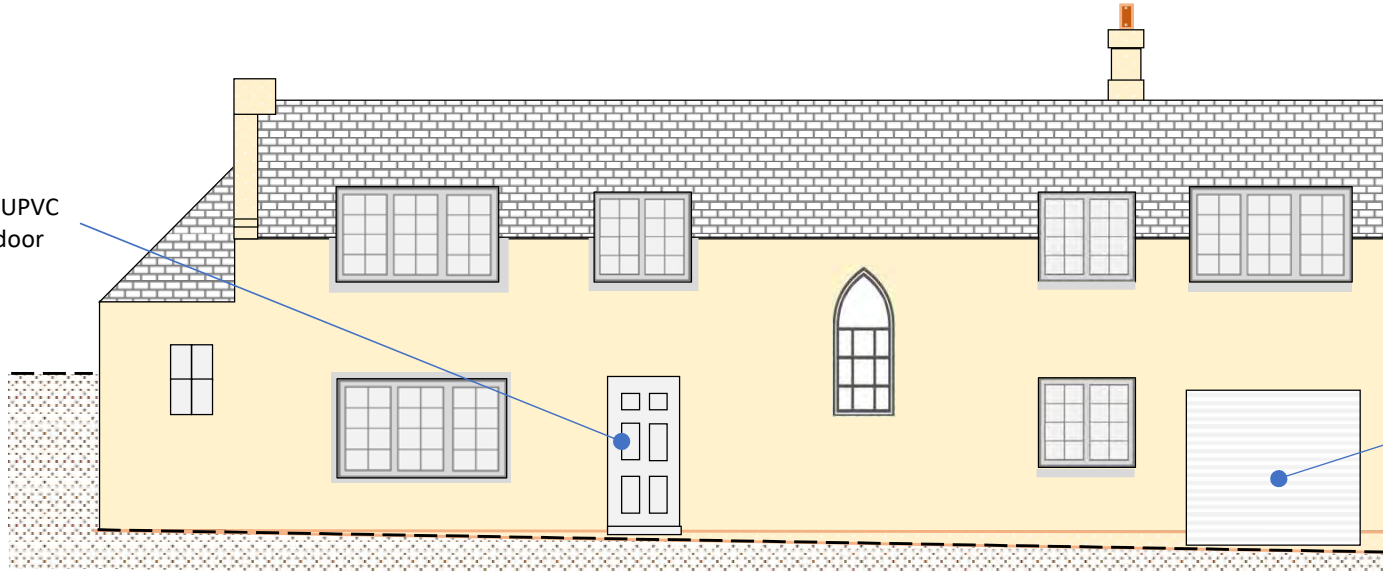

All existing windows are white UPVC with astragal bars

Existing aluminium garage door

Front elevation - Existing

NYMNPA

01/08/2023

Old plastic guttering to be replaced with like for like new

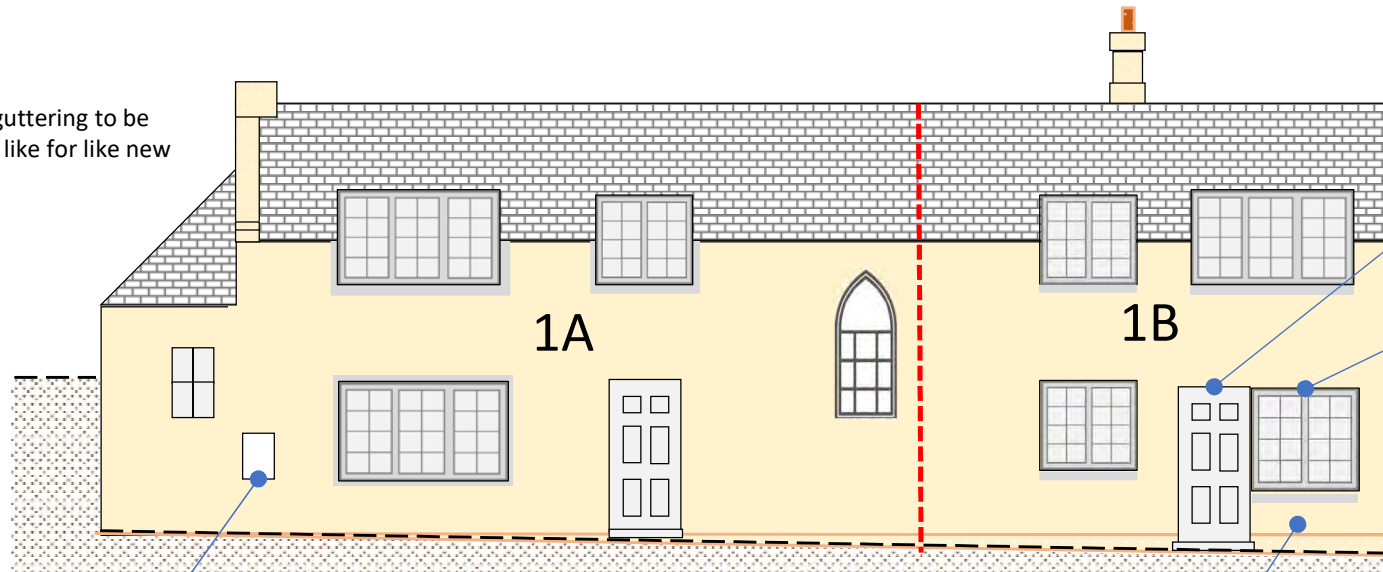

1A

1B

New meter box

New white UPVC six panelled door to match existing

New white UPVC window with astragal glazing bars to match existing

Proposed door and window switched around to provide for distance away from neighbour's window (to comply with Building Regulations)

Front elevation - Proposed

Make good with matching boasted dressed herring bone natural stone

Proposed alterations to form 2 nr cottages at 1 Eskdaleside, Sleights YO22 5EP
Mr. A and Mrs. P Brown
Drawing ESK/03 31.07.23
Scale 1:100

--- Ground level

All existing windows are white UPVC with astragal bars

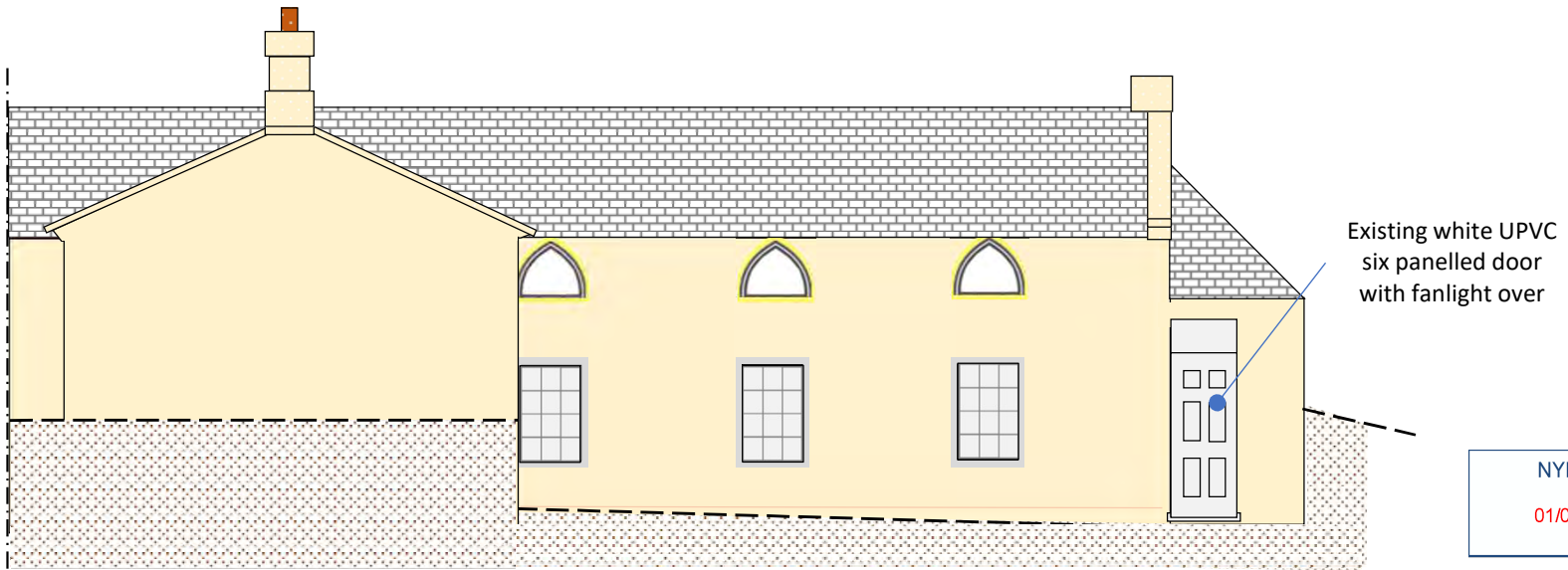

NYMNP
01/08/2023

Rear elevation - Existing

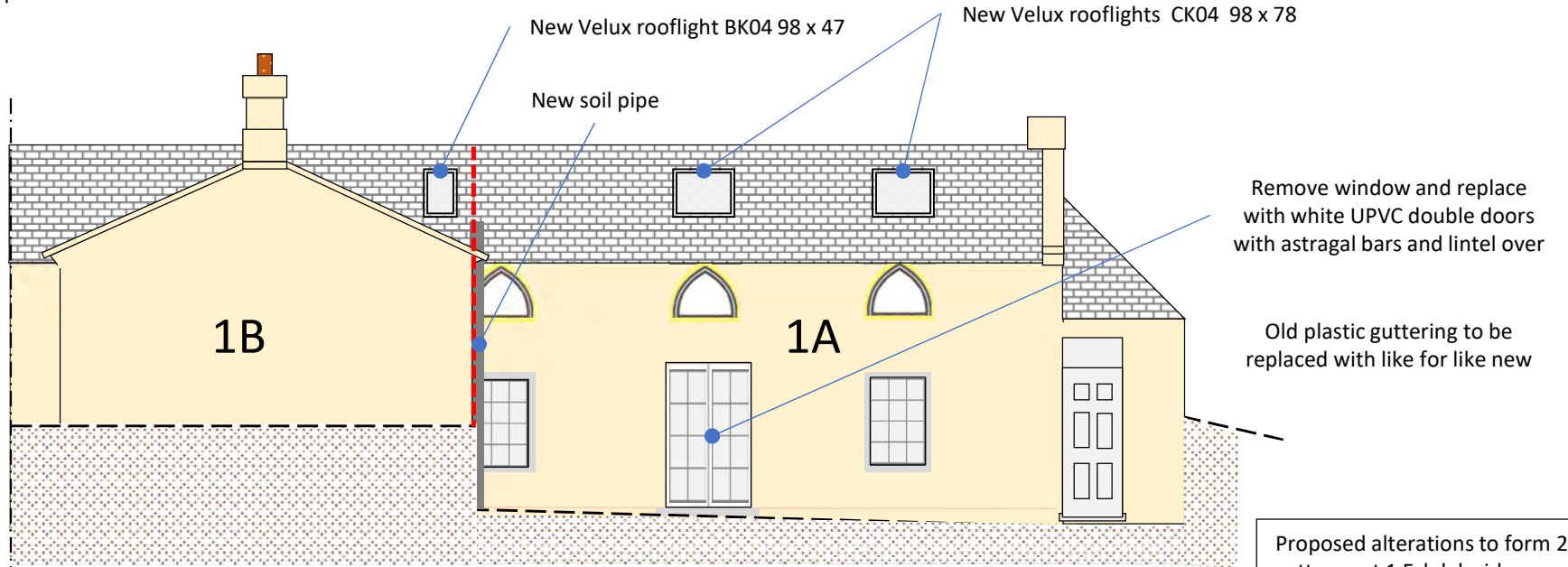

Rear elevation - Proposed

Proposed alterations to form 2 nr cottages at 1 Eskdaleside, Sleights YO22 5EP
Mr. A and Mrs. P Brown
Drawing ESK/04 25.07.23
Scale 1:100

--- Ground level

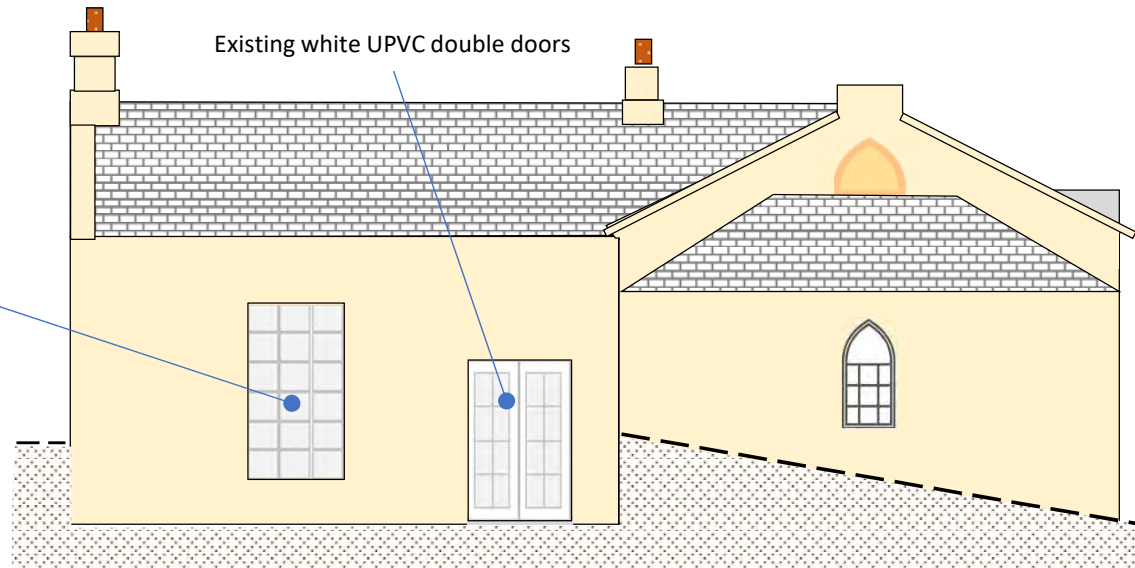

Side elevation - Existing

NYMNP
01/08/2023

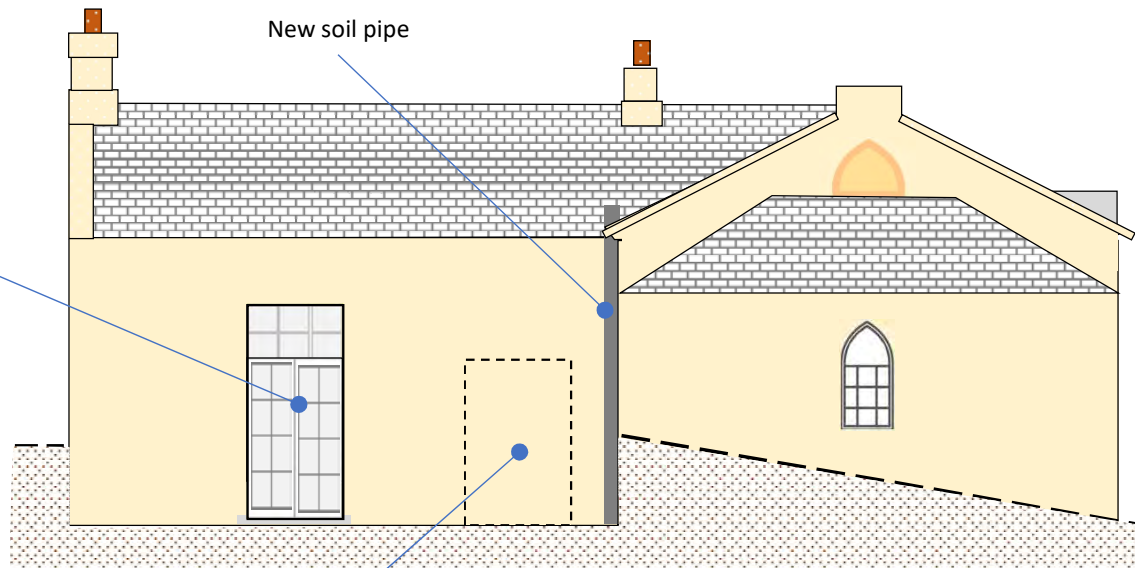

Side elevation - Proposed

Old plastic guttering to be replaced with like for like new

Block up doorway with matching pitched natural stone

Proposed alterations to form 2 nr cottages at 1 Eskdaleside, Sleights YO22 5EP
Mr. A and Mrs. P Brown
Drawing ESK/05 25.07.23
Scale 1:100

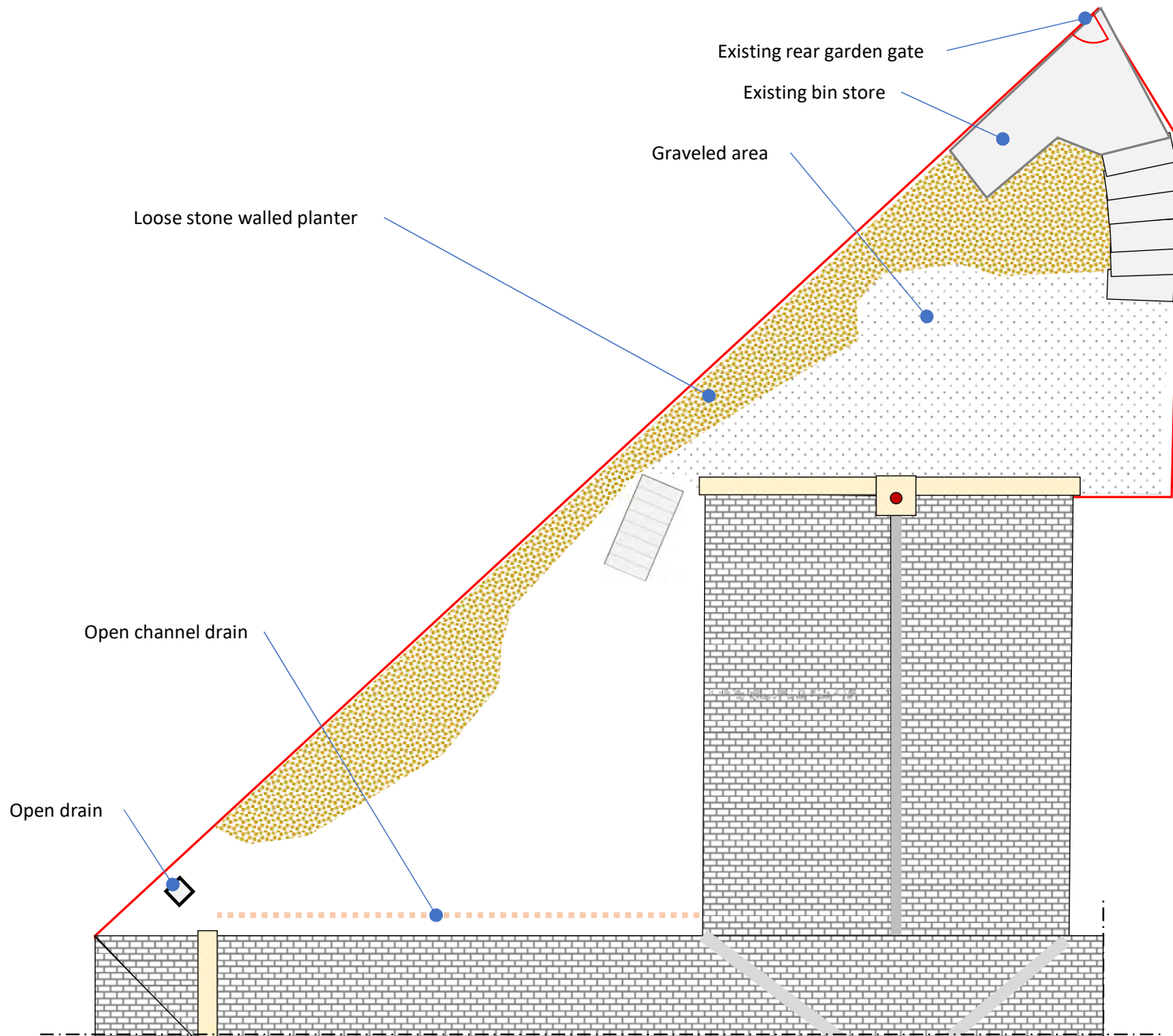

Existing rear garden gate

Existing bin store

Gravelled area

Loose stone walled planter

Open channel drain

Open drain

NYMNPA
01/08/2023

External Work Plan View – Existing

Proposed alterations to form 2 nr cottages at 1 Eskdaleside, Sleights YO22 5EP
Mr. A and Mrs. P Brown
Drawing ESK/06 25.07.23
Scale 1:100

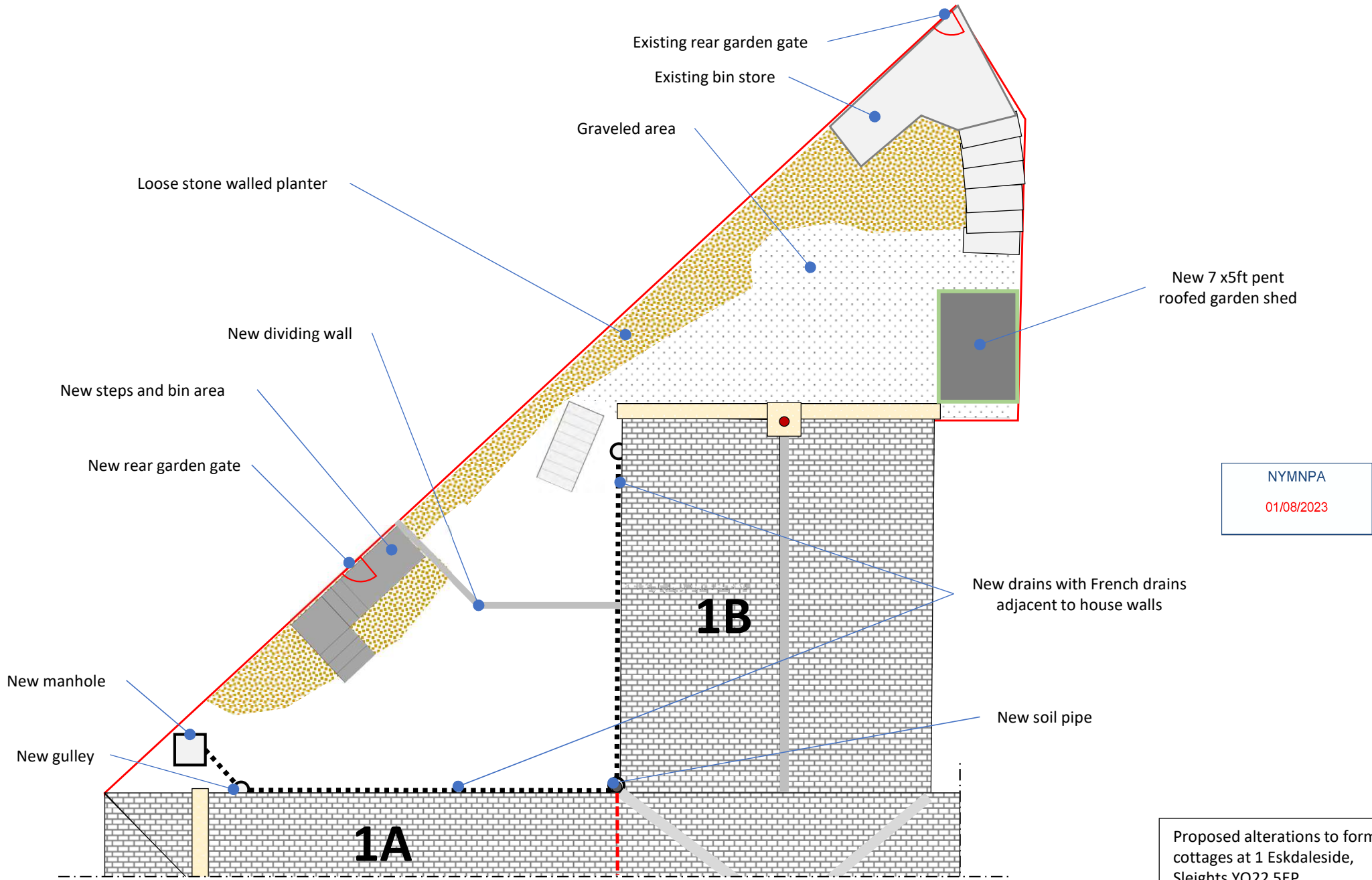

NYMNP
01/08/2023

External Work Plan View – Proposed

Proposed alterations to form 2 nr cottages at 1 Eskdaleside, Sleights YO22 5EP
Mr. A and Mrs. P Brown
Drawing ESK/07 25.07.23
Scale 1:100

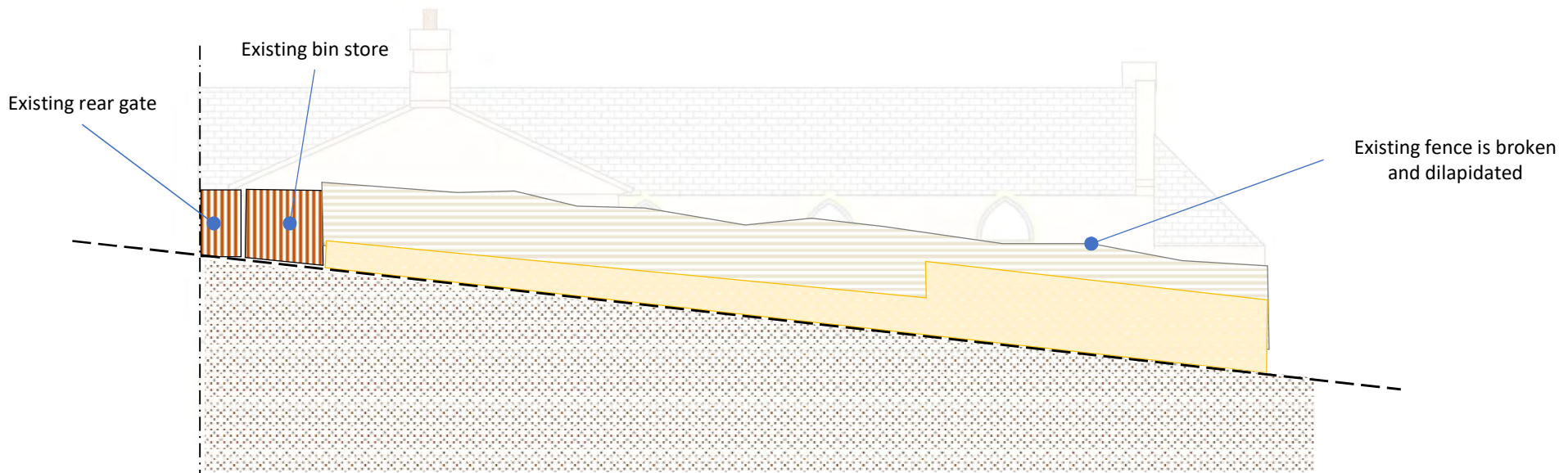

Rear elevation fences and bin store - Existing

NYMNP
01/08/2023

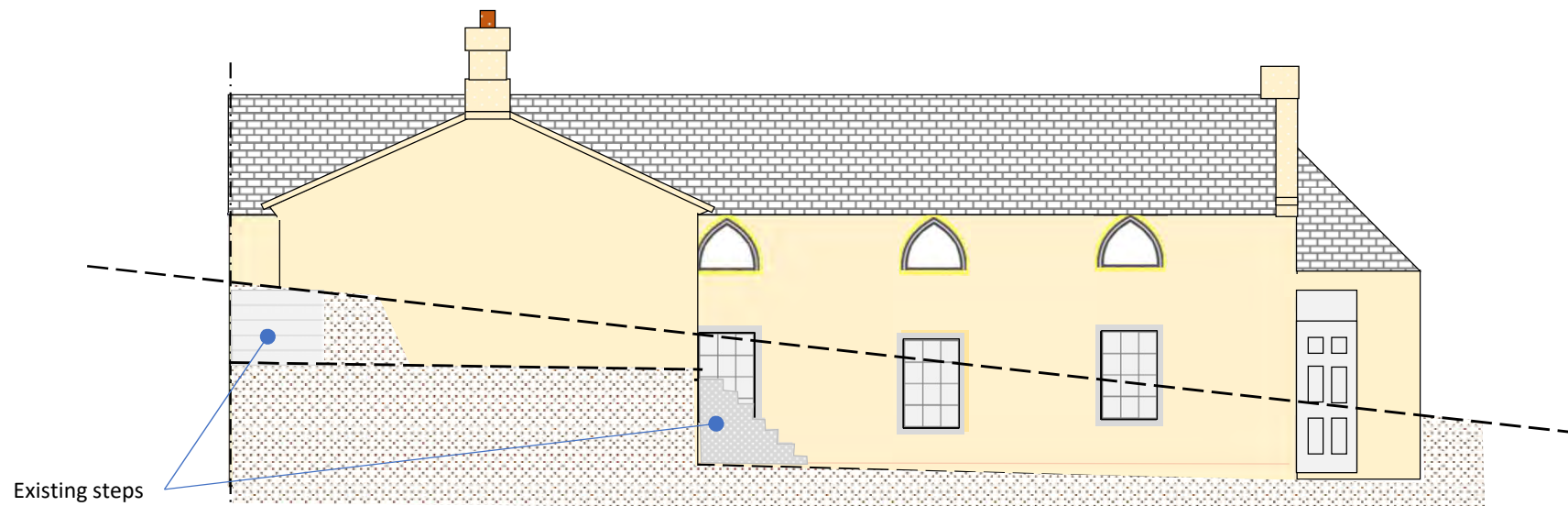

Rear elevation section fences and bin store - Existing

--- Ground level

Proposed alterations to form 2 nr cottages at 1 Eskdaleside, Sleights YO22 5EP
Mr. A and Mrs. P Brown
Drawing ESK/08 25.07.23
Scale 1:100

Existing gate treated to match new fencing

New Planed Tongue & Groove Green UC3u Treated Timber Cladding PEFC 15 x 119mm fence with 100mm x 100mm posts @ 1800mm centers and 2 x rails 75mm x 25mm treated with Ronseal One coat fence life Forest green Matt Fence & shed Treatment

New rear pedestrian access garden gate and access to bin storage area

NYMNPA

01/08/2023

Rear elevation section fences and bin store - Proposed

New 7ft x5ft pent roofed larch lap garden shed 25mm treated with Ronseal One coat fence life Forest green Matt Fence & shed Treatment

New Artstone Pitch Face Weathered Natural Grey Walling 300mmx140mmx100mm garden dividing wall topped with timber larch lap fence

New Artstone Pitch Face Weathered Natural Grey Walling 300mmx140mmx100mm steps with timber handrail, balustrades and infill panels treated with Ronseal One coat fence life Forest green Matt Fence & shed Treatment, to form bin store and gate access

1B

1A

Existing steps

Rear elevation section fences and bin store - Proposed

--- Ground level

Proposed alterations to form 2 nr cottages at 1 Eskdaleside, Sleights YO22 5EP
Mr. A and Mrs. P Brown
Drawing ESK/09 25.07.23
Scale 1:100