

NYMNP

24/07/2023

Streetwise™



SITE LOCATION PLAN
AREA 4 HA
SCALE 1:1250 on A4
CENTRE COORDINATES: 492014, 509563

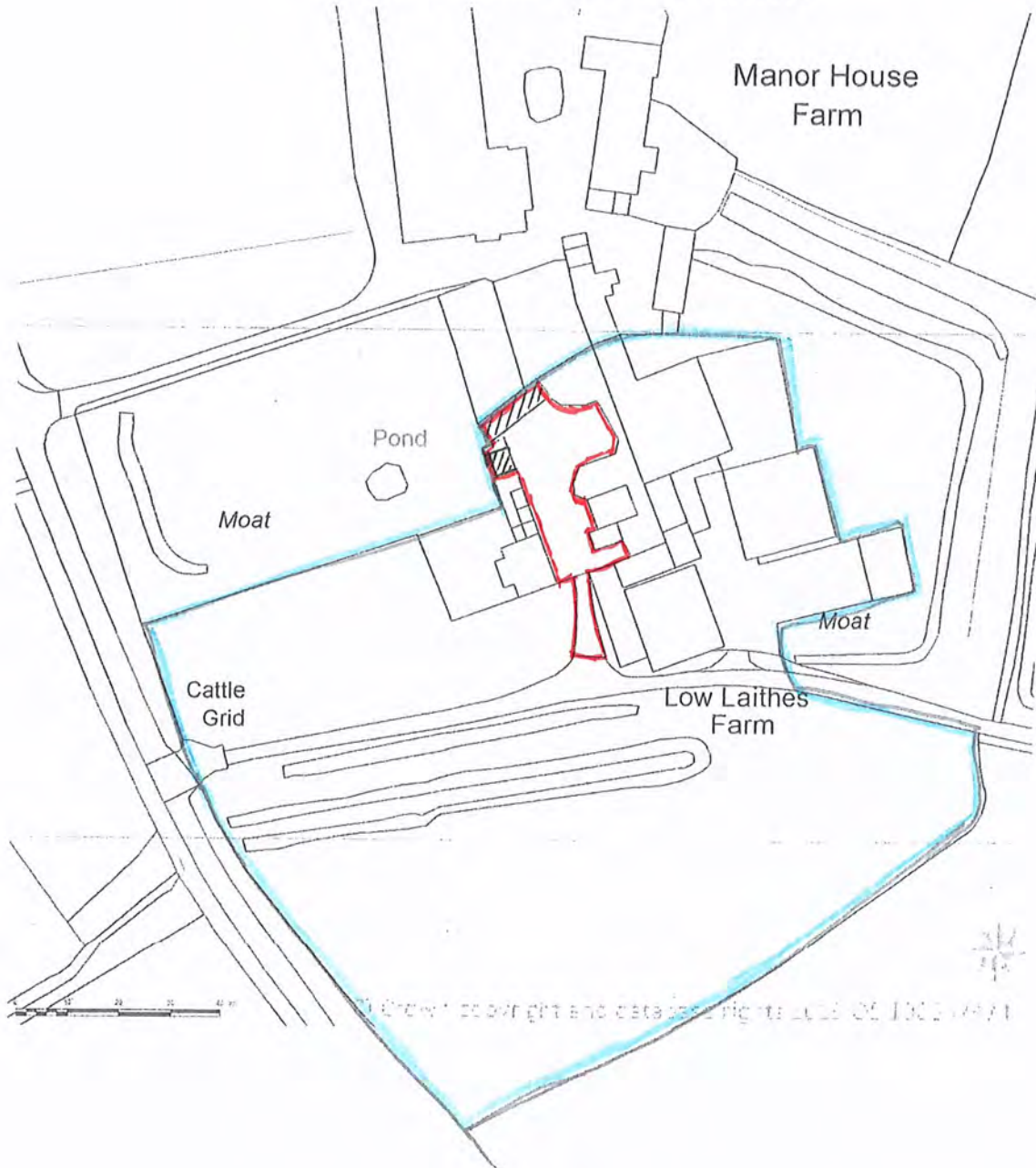

Supplied by Streetwise Maps Ltd
www.streetwise.net
Licence No: 100047474
15/03/2019 15:48:34

NYMNPA

24/07/2023

Streetwise™



BLOCK/SITE PLAN
AREA 90m x 90m
SCALE 1:500 on A4
CENTRE COORDINATES: 492013, 509549

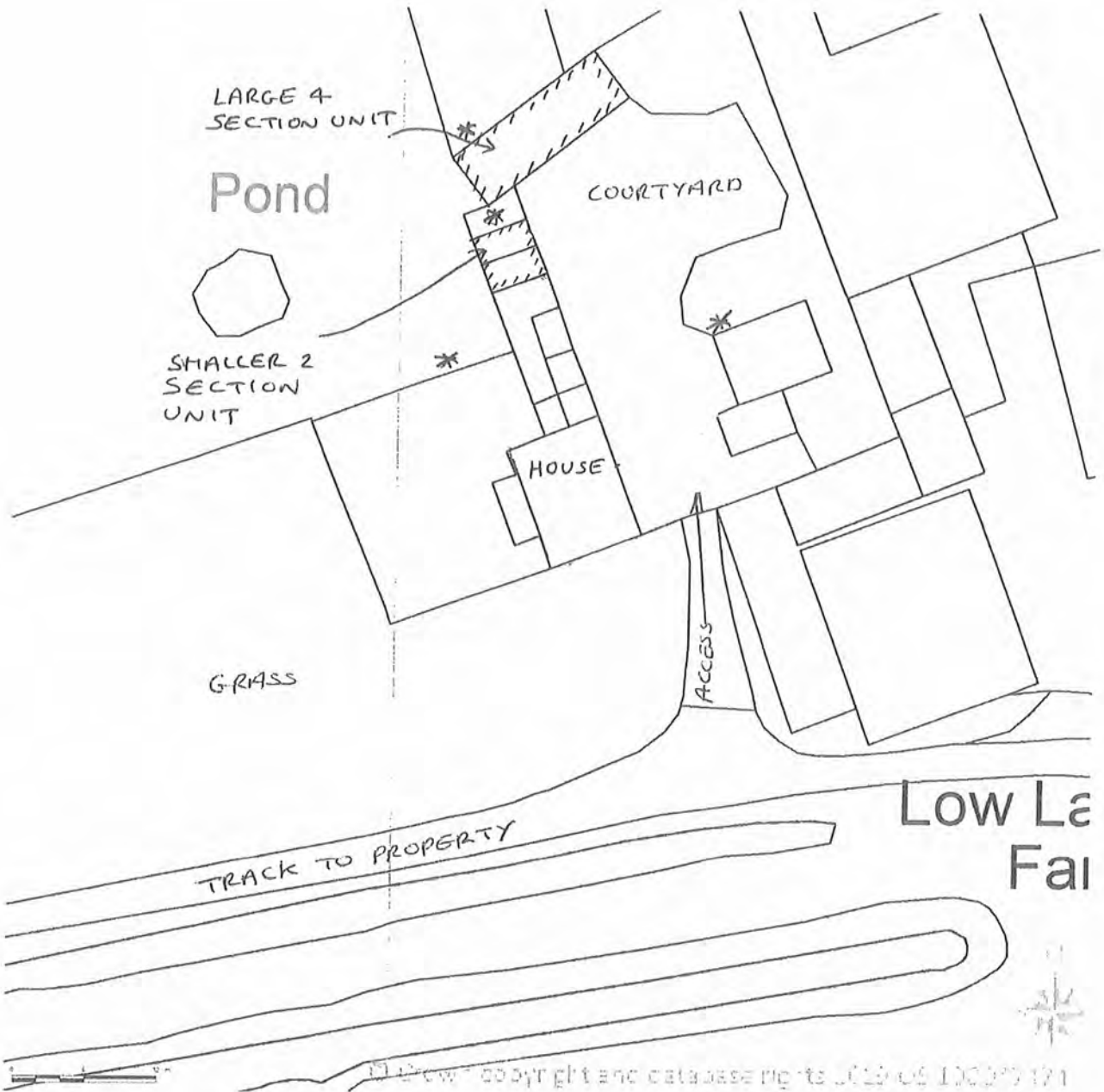

*TREE LOCATIONS.

Supplied by Streetwise Maps Ltd
www.streetwise.net
Licence No: 100047474
15/03/2019 15:47:17

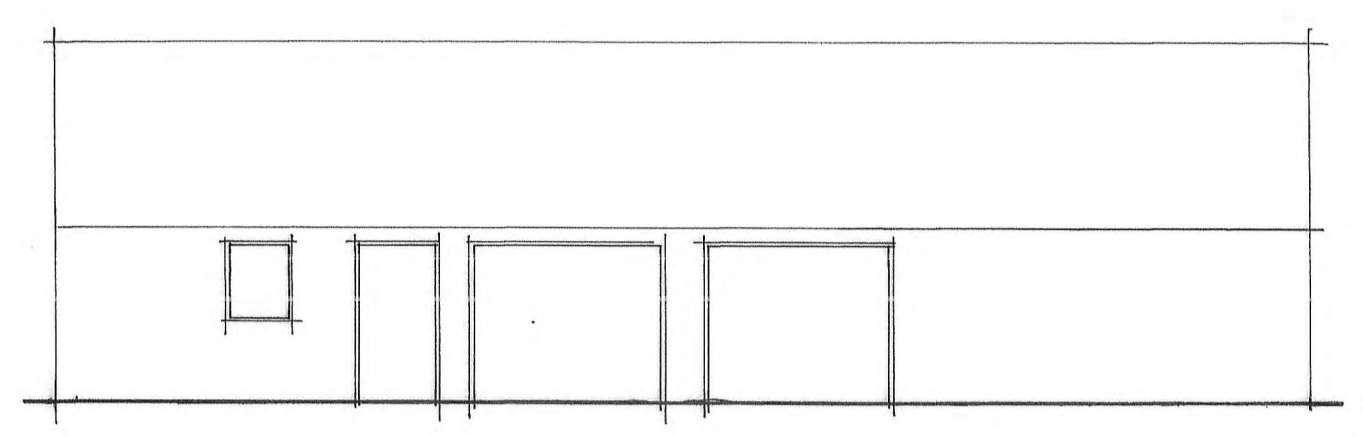

FRONT ELEVATION

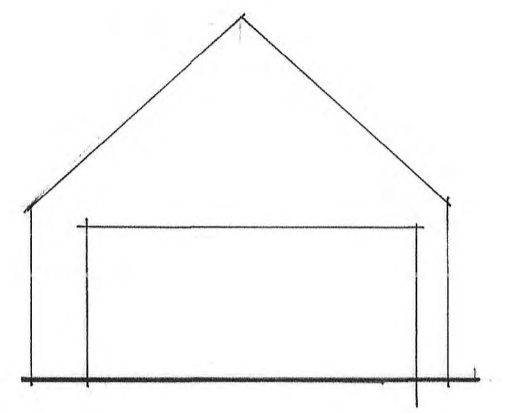

SIDE ELEVATION

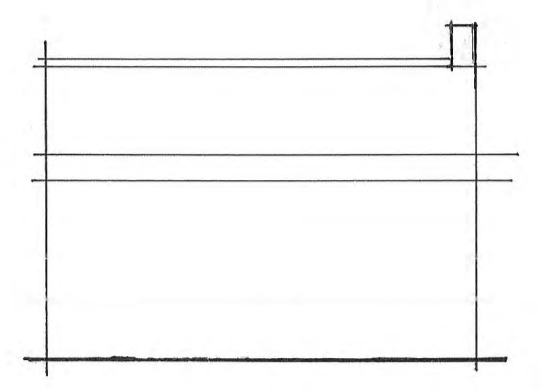

SIDE ELEVATION

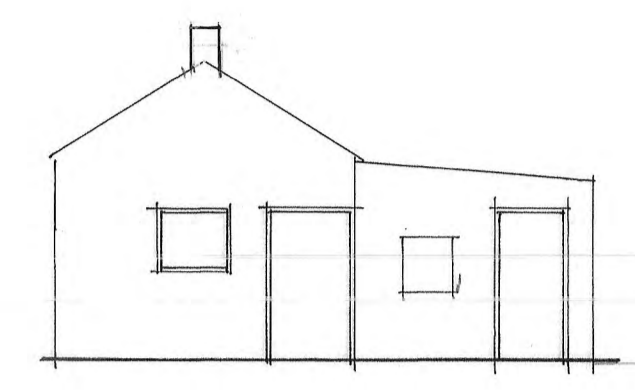

FRONT ELEVATION

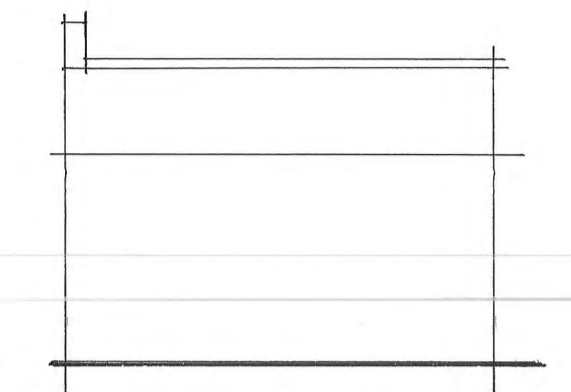

SIDE ELEVATION

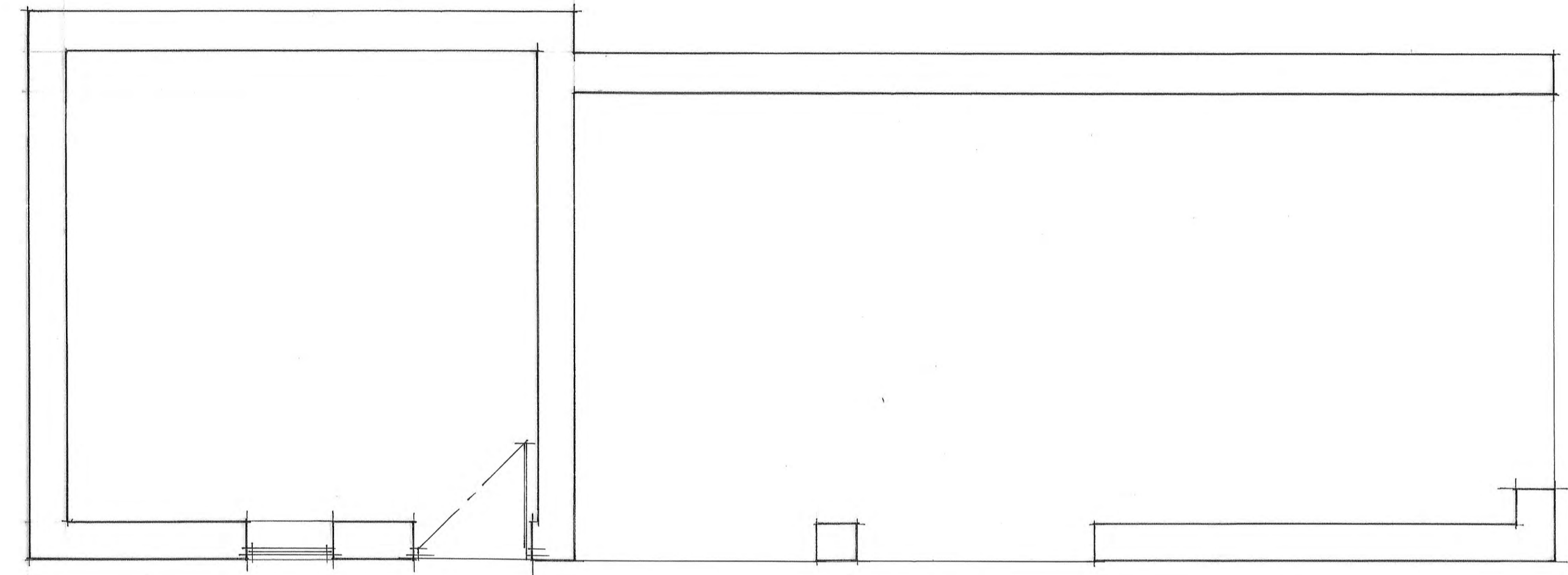

FLOOR PLAN

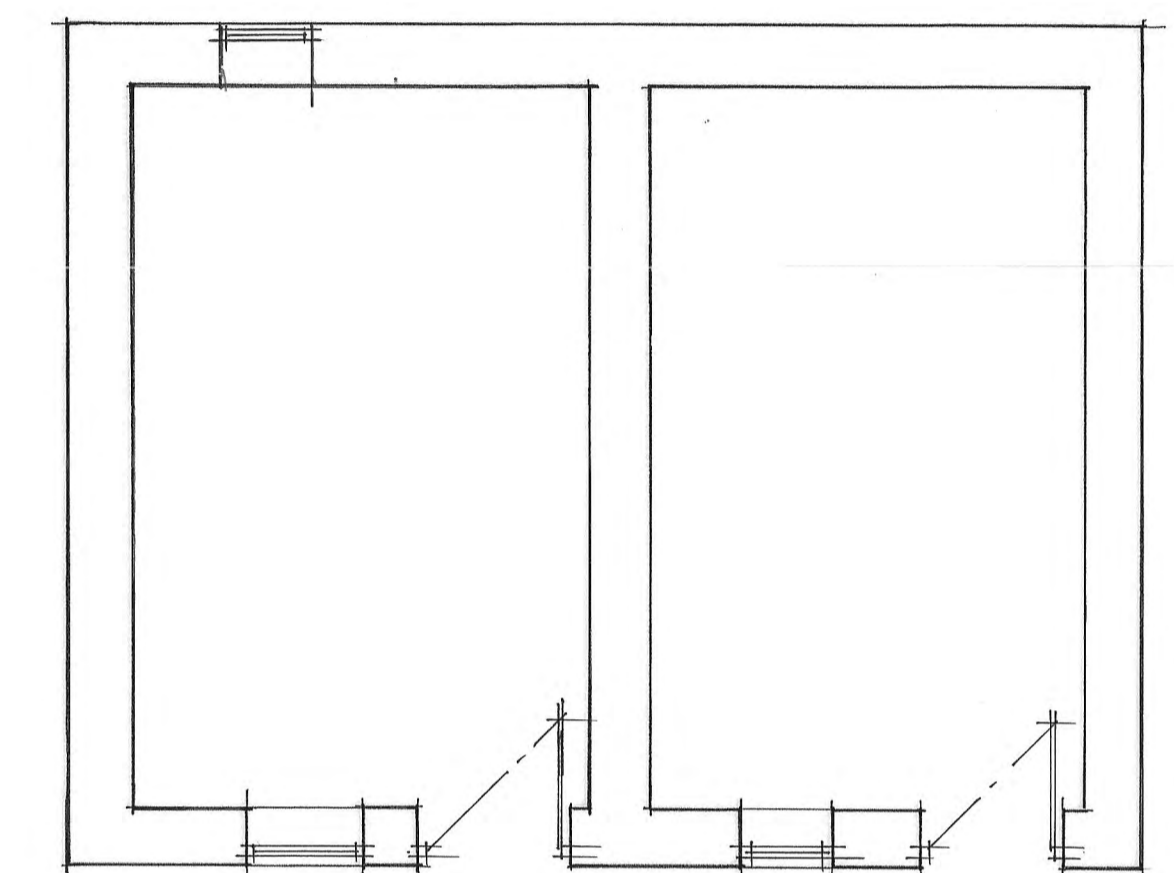

FLOOR PLAN

NYMNPA
24/07/2023

No.	DESCRIPTION	CHK'D	APP'D	DATE
	ALTERATIONS			

PROPOSED CONVERSION OF OUTBUILDINGS INTO HOLIDAY LET
ACCOMMODATION AT LOW LAITHES FARM, HAWSKER

CLOSE, GRANGER, GRAY & WILKIN
BUILDING AND ENGINEERING CONSULTANTS
28 MARKET PLACE, GUISBOROUGH, CLEVELAND. TS14 6HF

DRAWN	TRACED	CHECKED	APPROVED	DATE	SCALE
gh				DEC 22	as shown

DRAWING No. 22/151/01

ROOF TO BE CLAY PANTILES AS PER EXISTING.

OPENINGS FILLED WITH TIMBER VERTICAL BOARDING, PAINTED GREY/BLUE

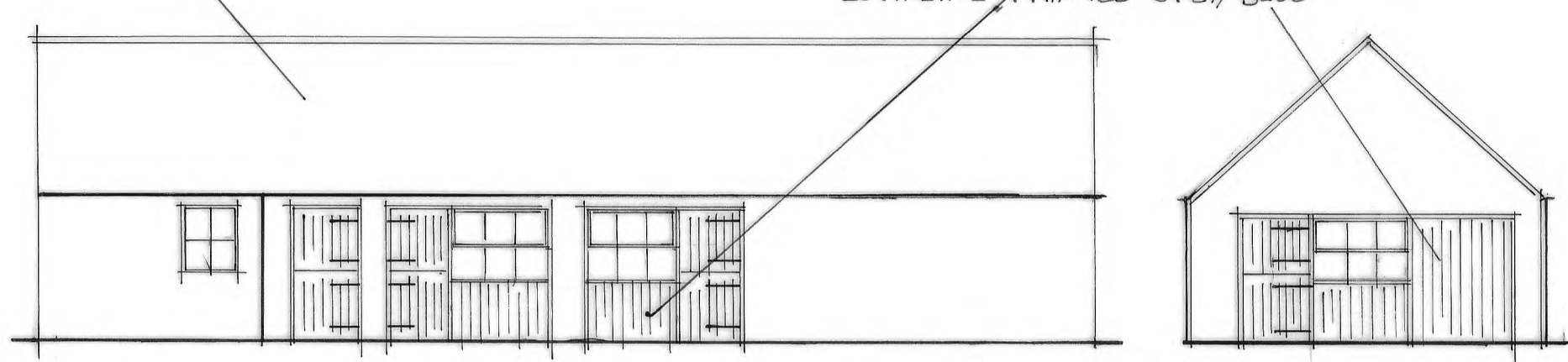

FRONT ELEVATION

SIDE ELEVATION

ROOFLIGHT ADDED

ROOF TO BE SLATE AS PER ORIGINAL ROOF

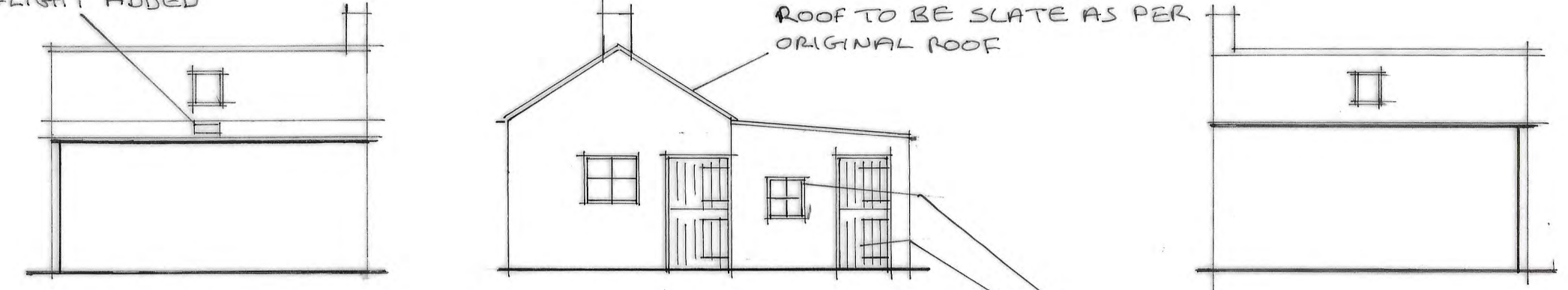

SIDE ELEVATION

FRONT ELEVATION

SIDE ELEVATION

DOORS + WINDOWS TO BE TIMBER AND PAINTED BLUE/GRAY.

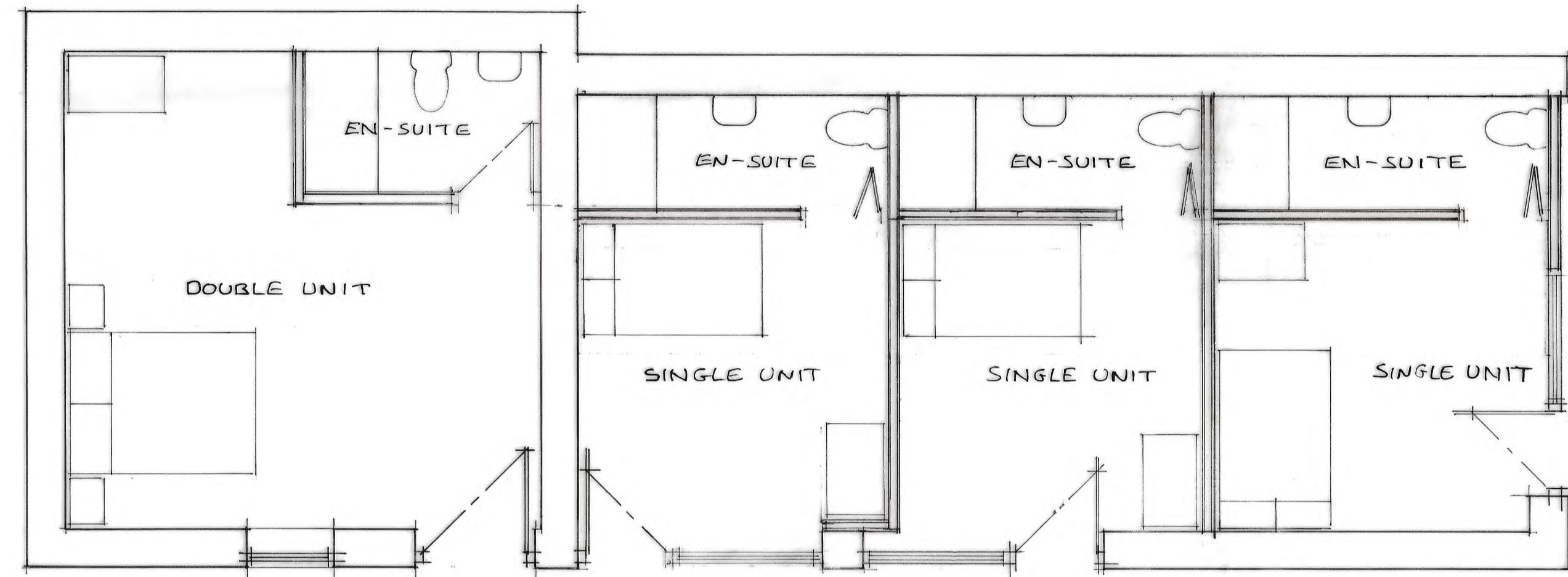

FLOOR PLAN

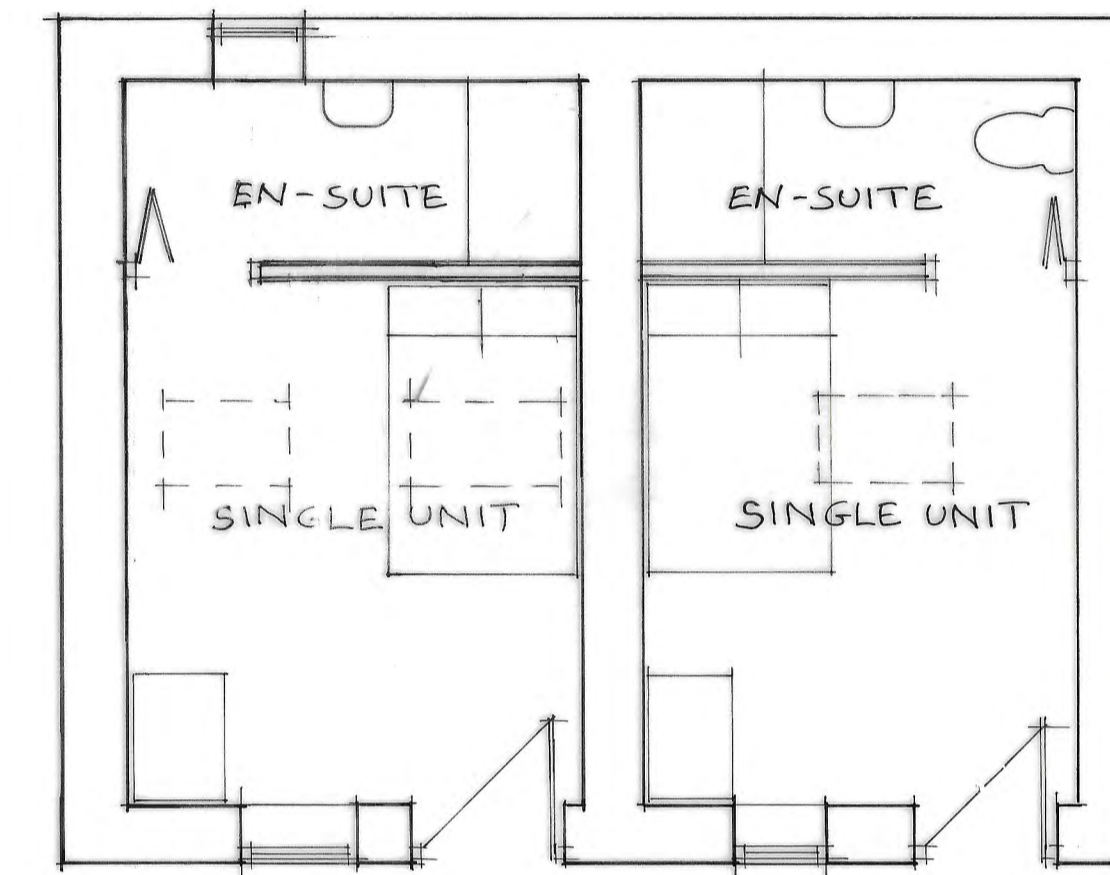

FLOOR PLAN

NYMNPA
24/07/2023

NOTES

ELEVATIONS SHOWN THAT HAVE CHANGED OR HAVE WINDOWS/DOORS. ANY ELEVATIONS NOT SHOWN REMAIN UNALTERED.

No.	DESCRIPTION	CHK'D	APP'D	DATE
	ALTERATIONS			

PROPOSED CONVERSION OF OUTBUILDINGS INTO HOLIDAY LET ACCOMODATION AT LOW LAITHES FARM, HAWSKER
PROPOSED

CLOSE, GRANGER, GRAY & WILKIN
BUILDING AND ENGINEERING CONSULTANTS
28 MARKET PLACE, GUISBOROUGH, CLEVELAND. TS14 6HF

DRAWN gh	TRACED	CHECKED	APPROVED	DATE DEC 22	SCALE AS shown
-------------	--------	---------	----------	----------------	----------------------

DRAWING No. 22/151/02