

Rev	Date	Description	Drawn	Check	Approve

SCOPE OF WORKS
 PROPOSAL TO CONSTRUCT 2NO 2 BEDROOM DWELLINGS AND FIELD ACCESS ROAD AT THE SITE ESK VIEW, EGTON, WHITBY, YO21 1UE
 THE PROJECT WILL AIM TO COMPLIMENT THE LOCAL PROPERTIES AND ENHANCE THE AREA & USE SUSTAINABLE MATERIALS AND ECO PRODUCTS WHERE AVAILABLE.

HOUSE MATERIAL SCHEDULE
 EXTERIOR WALLS: BUFF STONE FACING
 INTERIOR WALLS: BLOCK WORK WITH PLASTER SKIM
 ROOF: RED CONCRETE PAN TILE
 RAINWATER GOODS: BLACK
 DOORS & WINDOWS: TIMBER & COMPOSITE

SITE
 BOUNDARIES: POST & RAIL FENCING WITH NATIVE MIX HEDGE

NOTE 1: EXISTING SITE LEVELS TO REMAIN UNCHANGED
 NOTE 2: STRUCTURAL CALCULATIONS & FOUNDATION DESIGN BY OTHERS
 NOTE 3: BUILDING REGULATIONS & CONSTRUCTION DETAILS BY OTHERS
 NOTE 4: SITE AREA = 0.093 ha (0.232 Acre)

BS 1192: Part 3 - CONSTRUCTION DRAWING PRACTICE
 THESE DRAWINGS ARE INTENDED FOR PLANNING PURPOSES ONLY.

NYMNP
 08/08/2023

dream-haus



dream-haus limited
 103 yew drive-brandon
 suffolk-england-IP27 0AB
 +44 (0) 1842 845 828
 enquiries@dream-haus.com
 www.dream-haus.com

Client **MULGRAVE ESTATE**

Project **LAND EAST OF 12 ESK VIEW
 EGTON, WHITBY, YO21 1UD**

Drawing **LOCATION, REDLINE &
 INDICATIVE PLANS**

Drawing Number **05-2023-1001**

Scale **VARIOUS** Sheet **1 OF 1** Rev **-**

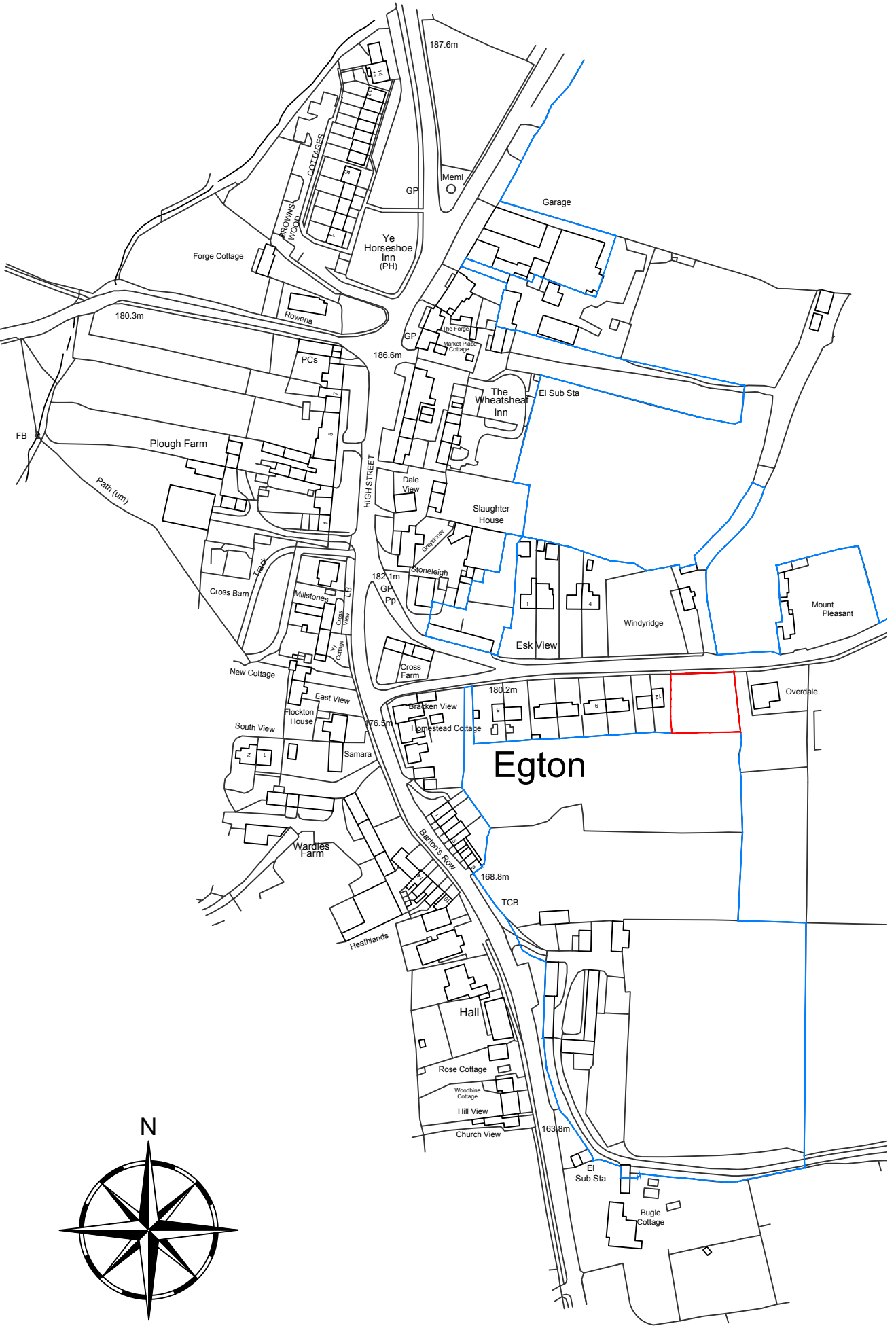

LOCATION PLAN (Scale 1:1250)

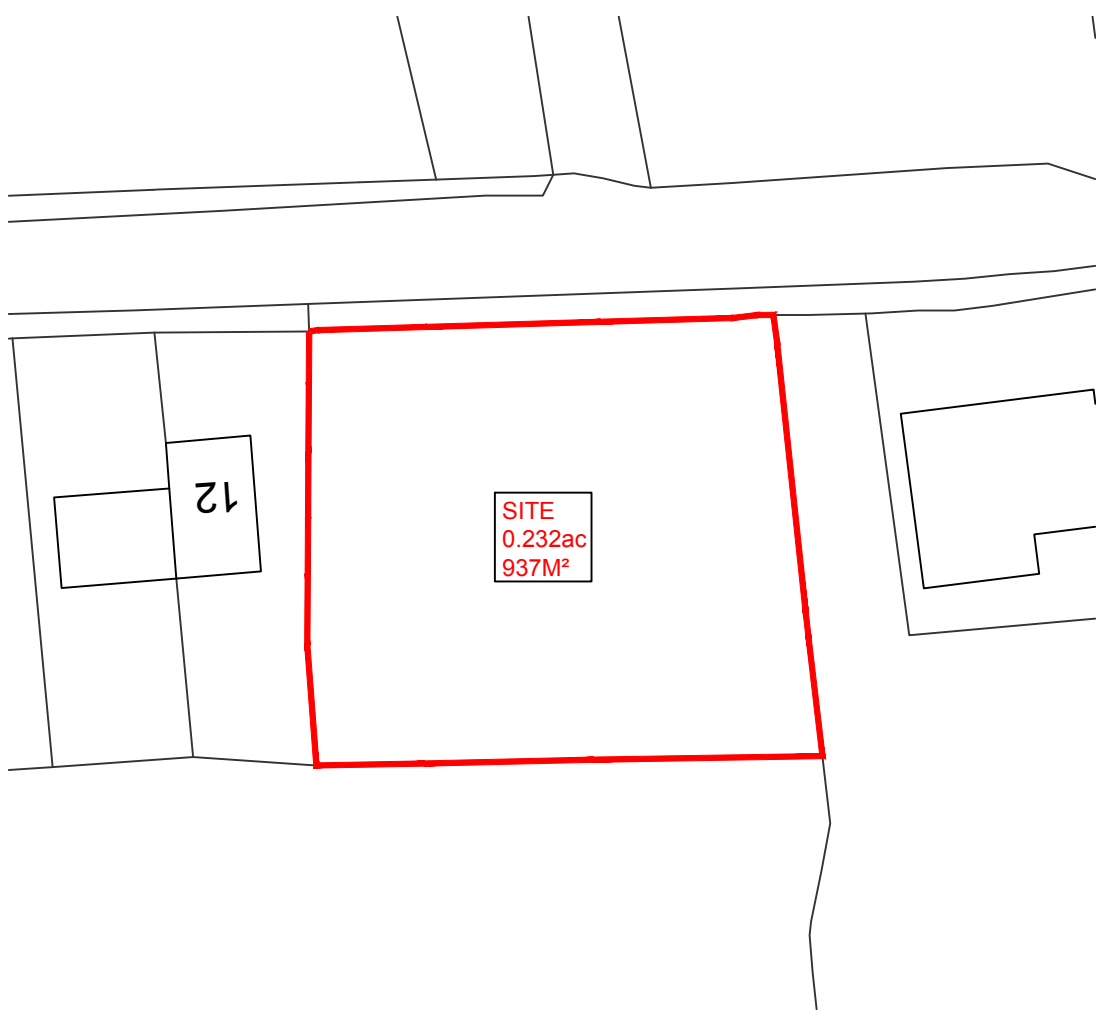

REDLINE PLAN (Scale 1:500)

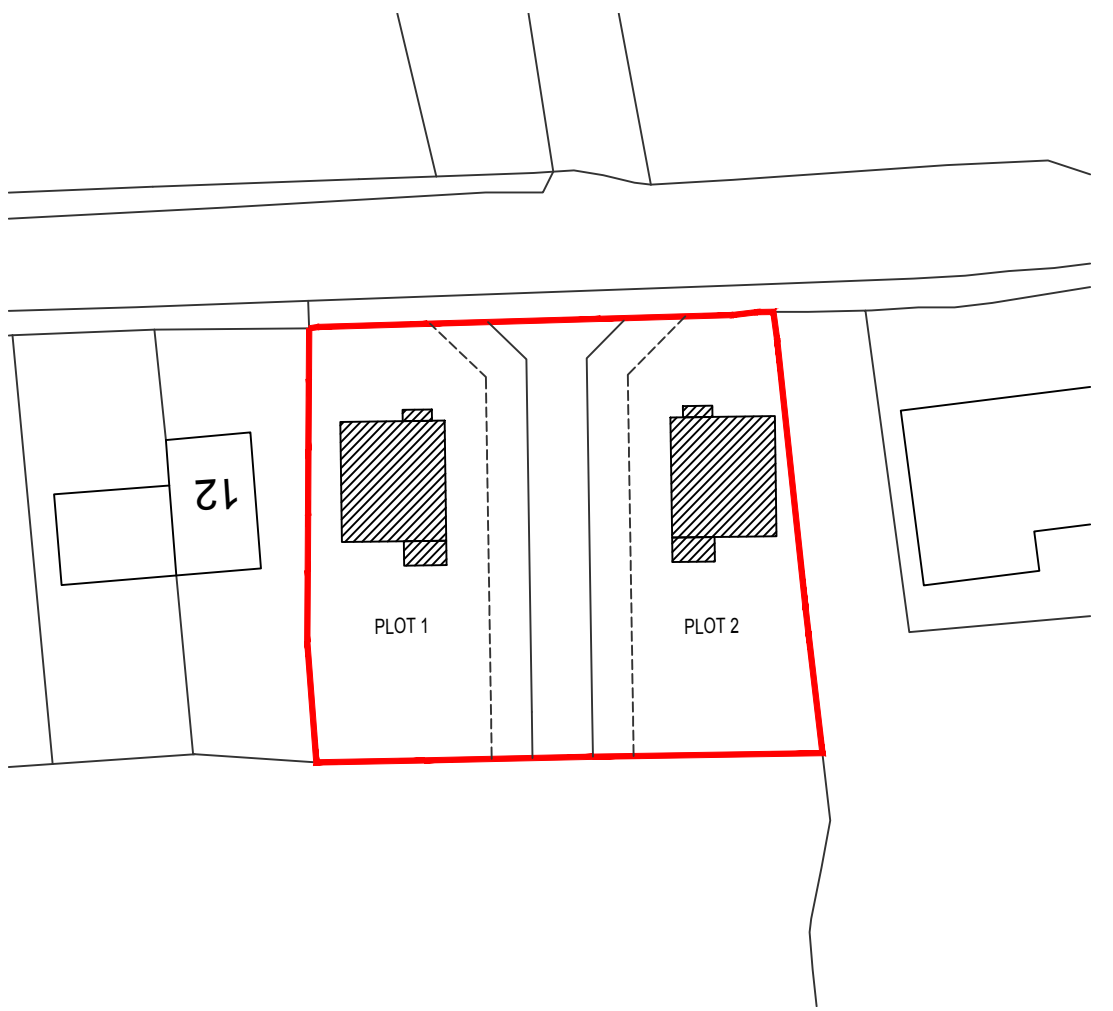

INDICATIVE BLOCK PLAN (Scale 1:500)

Ordnance Survey, (c) Crown Copyright 2020. All rights reserved. Licence number: 100022432

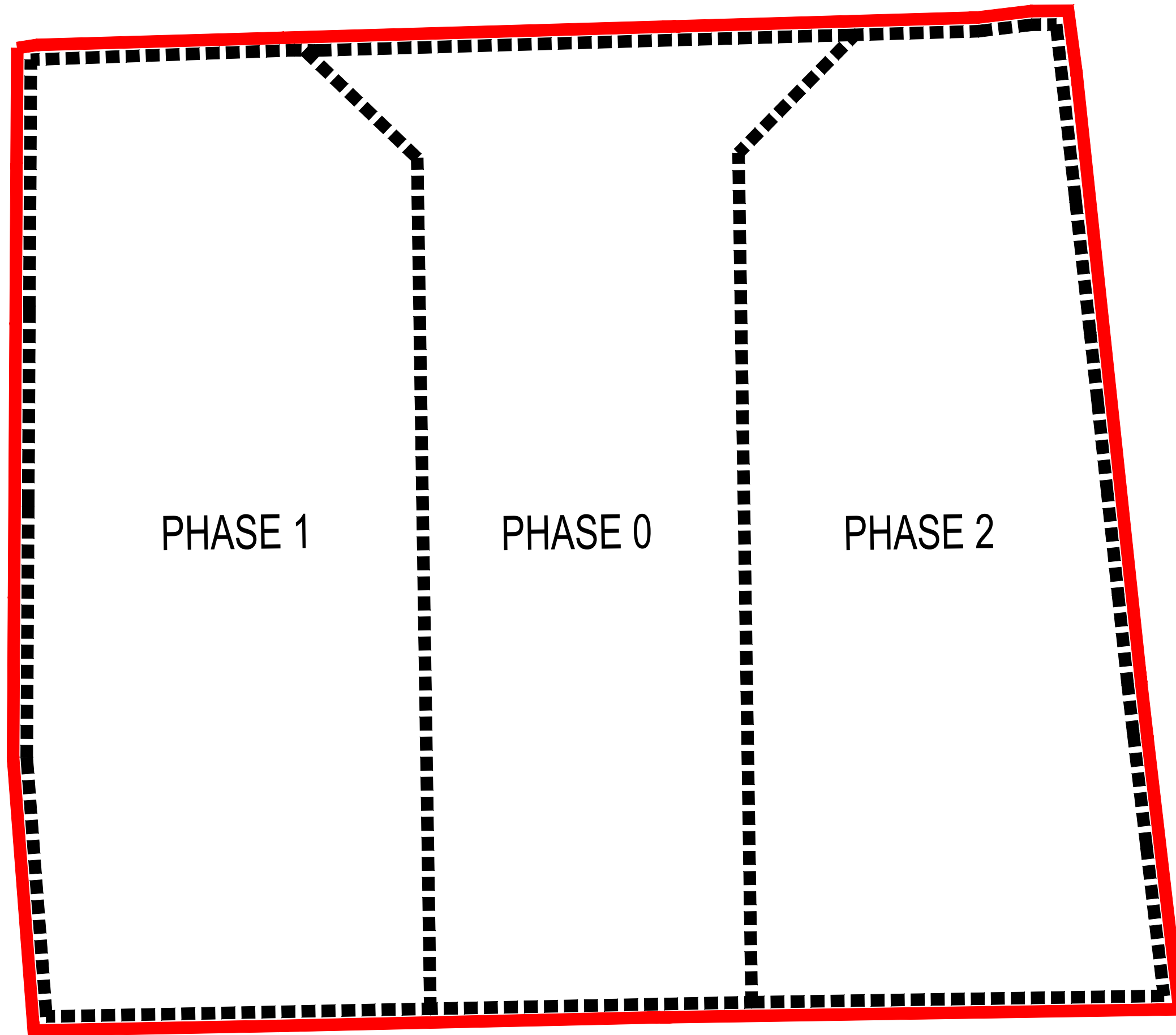

Rev	Date	Description	Drawn	Check	Approve

NYMNPA
 08/08/2023

dream-haus 

dream-haus limited
 103 yew drive-brandon
 suffolk-england-IP27 0AB
 +44 (0) 1842 845 828
 enquiries@dream-haus.com
 www.dream-haus.com

Client **MULGRAVE ESTATE**

Project **LAND EAST OF 12 ESK VIEW
EGTON, WHITBY, YO21 1UD**

Drawing **PHASING PLAN**

Drawing Number **05-2023-1002**

Scale	1:125	Sheet	1 OF 1	Rev	-
-------	-------	-------	--------	-----	---

Rev	Date	Description	Drawn	Check	Approve

SCOPE OF WORKS
 PROPOSAL TO CONSTRUCT 2 NO 2 BEDROOM DWELLINGS AND FIELD ACCESS ROAD AT THE SITE ESK VIEW, EGTON, WHITBY, YO21 1UE
 THE PROJECT WILL AIM TO COMPLIMENT THE LOCAL PROPERTIES AND ENHANCE THE AREA & USE SUSTAINABLE MATERIALS AND ECO PRODUCTS WHERE AVAILABLE.

HOUSE MATERIAL SCHEDULE
 EXTERIOR WALLS: BUFF STONE FACING
 INTERIOR WALLS: BLOCK WORK WITH PLASTER SKIM
 ROOF: RED CONCRETE PAN TILE
 RAINWATER GOODS: BLACK
 DOORS & WINDOWS: TIMBER & COMPOSITE

SITE
 BOUNDARIES: POST & RAIL FENCING WITH NATIVE MIX HEDGE
 NOTE 1: EXISTING SITE LEVELS TO REMAIN UNCHANGED
 NOTE 2: STRUCTURAL CALCULATIONS & FOUNDATION DESIGN BY OTHERS
 NOTE 3: BUILDING REGULATIONS & CONSTRUCTION DETAILS BY OTHERS
 NOTE 4: SITE AREA = 0.093 ha (0.232 Acre)
 BS 1192: Part 3 - CONSTRUCTION DRAWING PRACTICE
 THESE DRAWINGS ARE INTENDED FOR PLANNING PURPOSES ONLY.

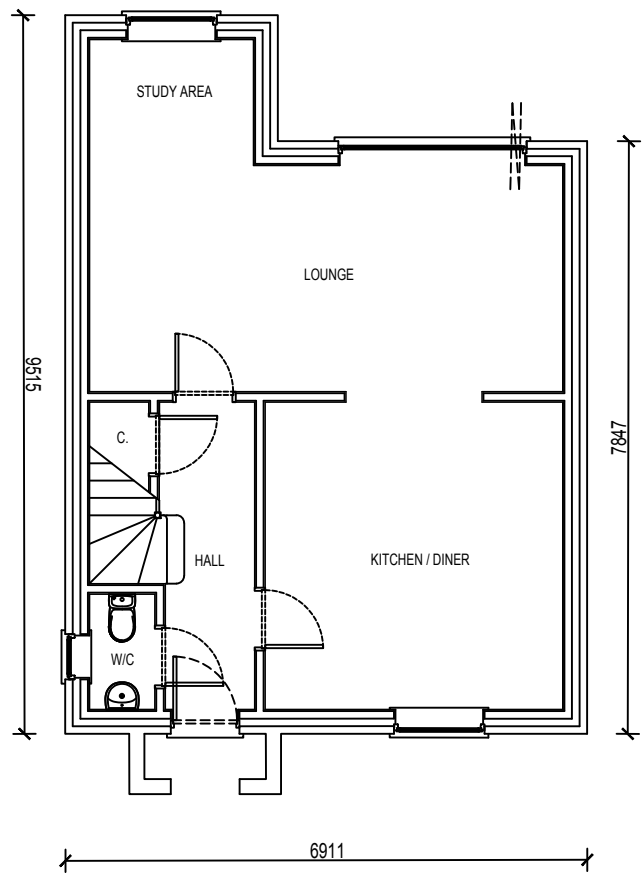

GROUND FLOOR PLAN

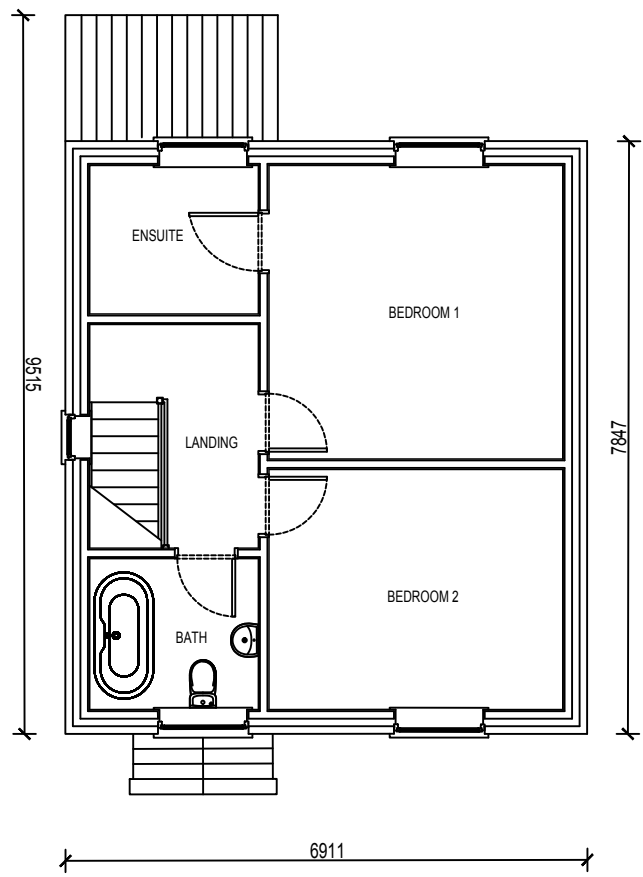

FIRST FLOOR PLAN

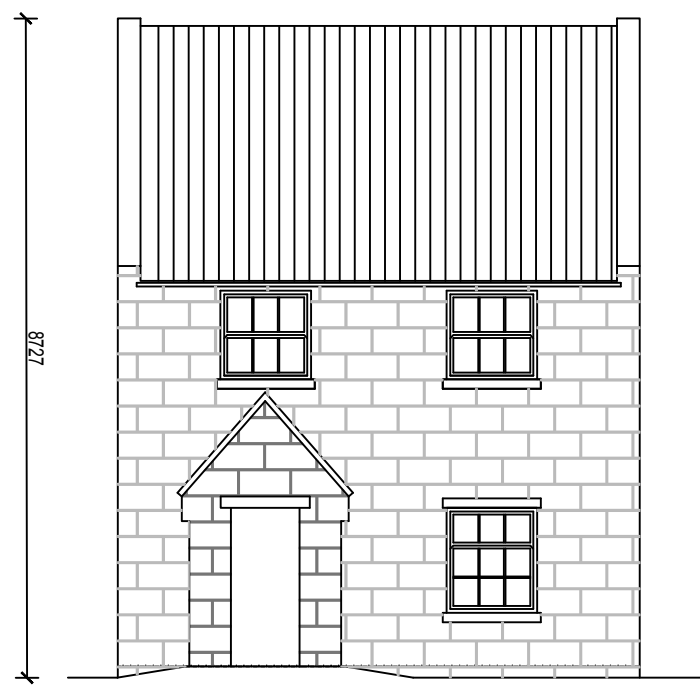

ELEVATION A-A

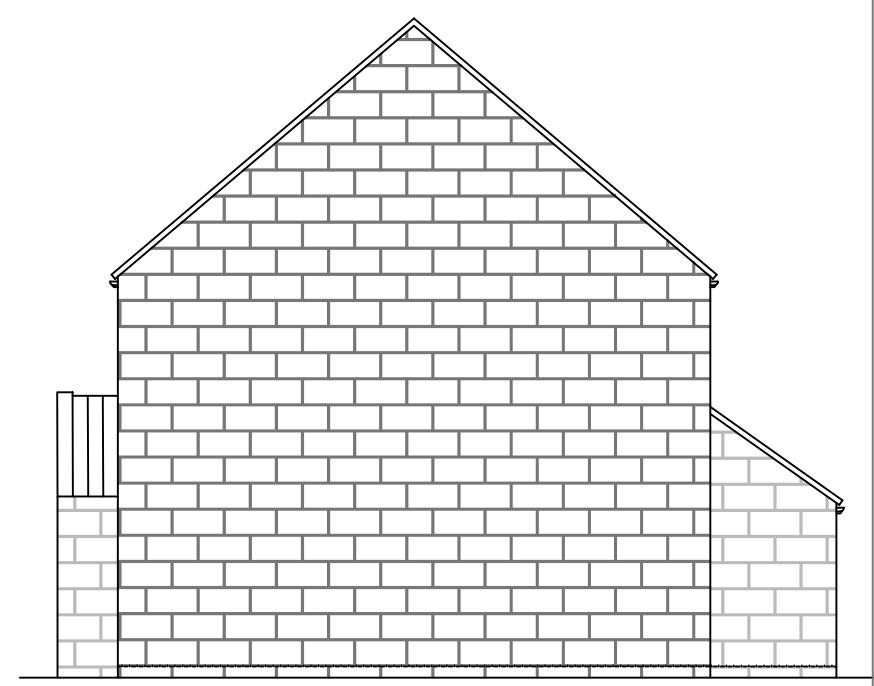

ELEVATION B-B



ELEVATION C-C

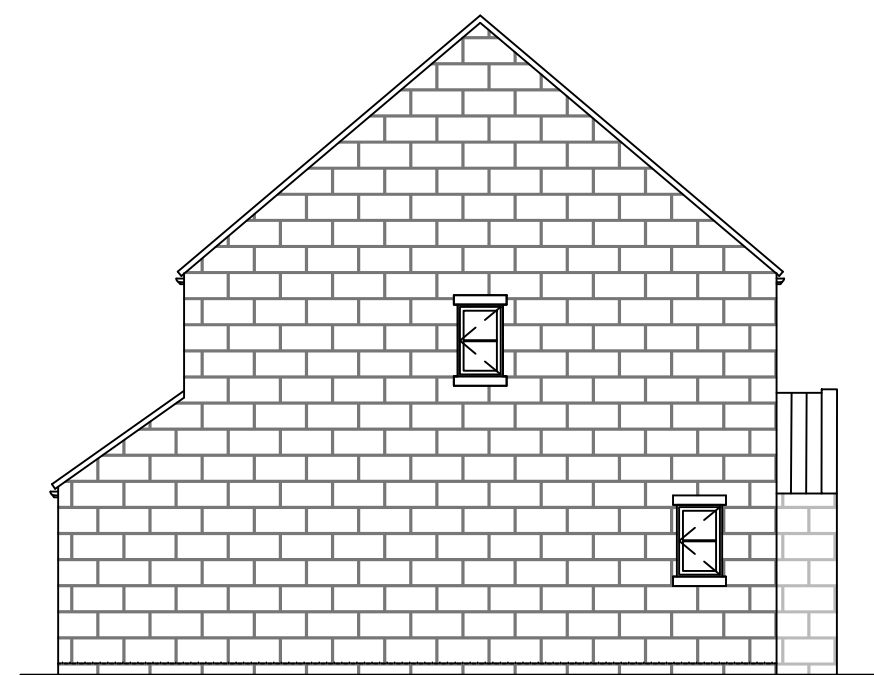

ELEVATION D-D

NYMNP
 08/08/2023

dream-haus
 dream-haus limited
 103 yew drive-brandon
 suffolk-england-IP27 0AB
 +44 (0) 1842 845 828
 enquiries@dream-haus.com
 www.dream-haus.com

Client: MULGRAVE ESTATE

Project: LAND EAST OF 12 ESK VIEW
 EGTON, WHITBY, YO21 1UD

Drawing: PLANS & ELEVATIONS
 PROPOSED PLOT 1
 (PLOT 2 HANDED)

Drawing Number: 05-2023-1003

Scale: 1:100 | Sheet: 1 OF 1 | Rev: -

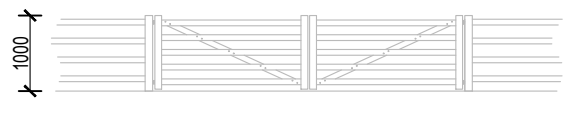
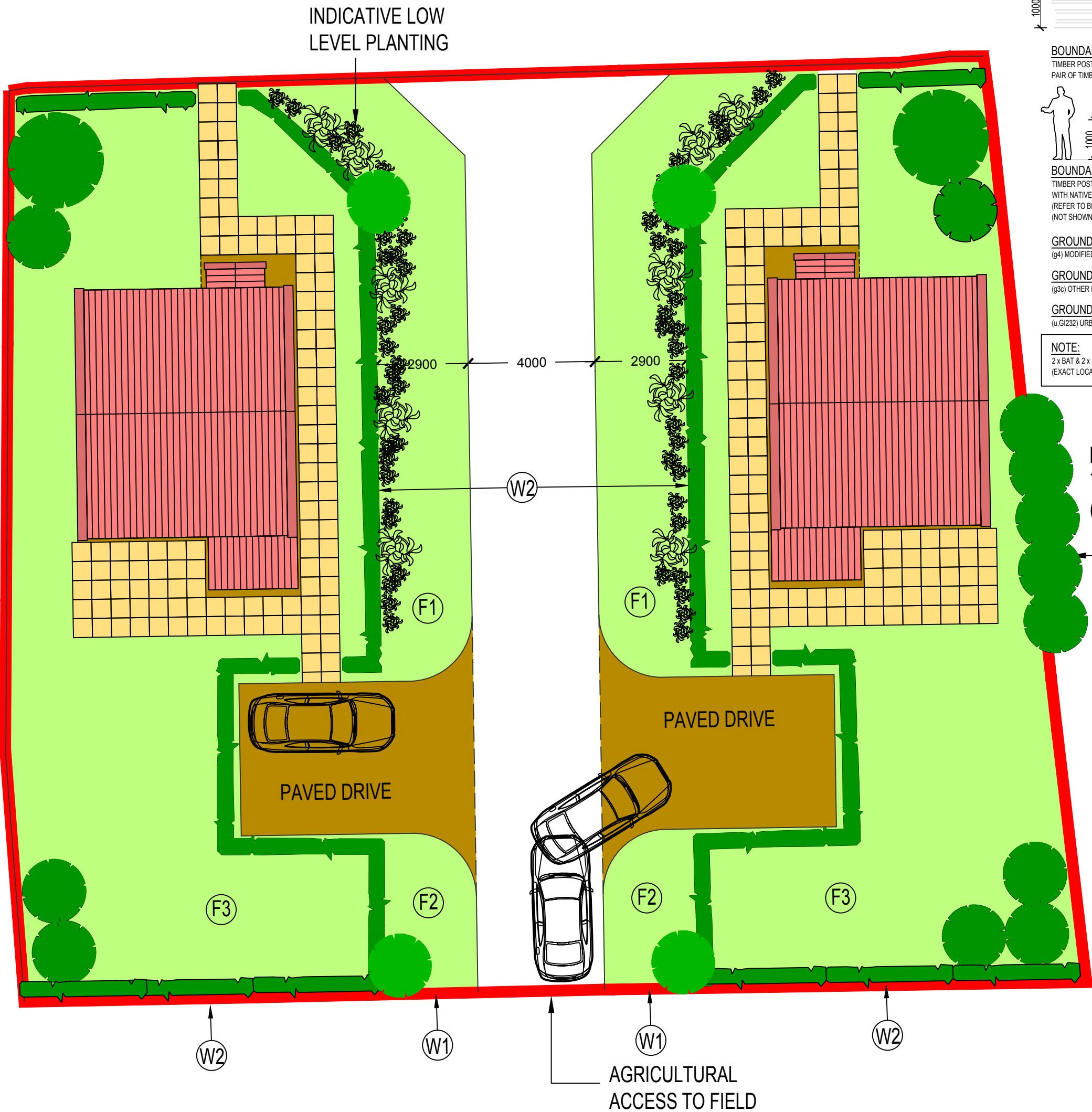

BOUNDARY TREATMENT - W1 (SCALE 1:100)

TIMBER POST & RAIL FENCE
PAIR OF TIMBER TRADITIONAL 5 BAR GATES

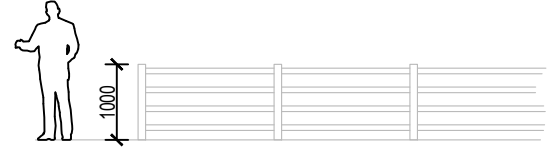

BOUNDARY TREATMENT - W2 (SCALE 1:100)

TIMBER POST & RAIL FENCE
WITH NATIVE SPECIES MIX HEDGE BEHIND (PRIORITY HABITAT) h2a
(REFER TO BNG PLAN, MAB, AUGUST 2023)
(NOT SHOWN FOR CLARITY)

GROUND COVER - F1

(g4) MODIFIED GRASSLAND (REFER TO BNG PLAN, MAB, AUGUST 2023)

GROUND COVER - F2

(g3c) OTHER NEUTRAL GRASSLAND (REFER TO BNG PLAN, MAB, AUGUST 2023)

GROUND COVER - F3

(u.GI232) URBAN VEGETATED GARDEN (REFER TO BNG PLAN, MAB, AUGUST 2023)

NOTE:

2 x BAT & 2 x BIRD BOXES WILL BE INSTALLED ON THE BUILDING/ BOUNDARY WALLS
(EXACT LOCATION TBC)

Rev	Date	Description	Drawn	Check	Approve

SCOPE OF WORKS

PROPOSAL TO CONSTRUCT 2 NO 2 BEDROOM DWELLINGS AND FIELD ACCESS ROAD AT THE SITE ESK VIEW, EGTON, WHITBY, YO21 1UE

THE PROJECT WILL AIM TO COMPLIMENT THE LOCAL PROPERTIES AND ENHANCE THE AREA & USE SUSTAINABLE MATERIALS AND ECO PRODUCTS WHERE AVAILABLE.

HOUSE MATERIAL SCHEDULE

- EXTERIOR WALLS: BUFF STONE FACING
- INTERIOR WALLS: BLOCK WORK WITH PLASTER SKIM
- ROOF: RED CONCRETE PAN TILE
- RAINWATER GOODS: BLACK
- DOORS & WINDOWS: TIMBER & COMPOSITE

SITE

- BOUNDARIES: POST & RAIL FENCING WITH NATIVE MIX HEDGE
- NOTE 1: EXISTING SITE LEVELS TO REMAIN UNCHANGED
- NOTE 2: STRUCTURAL CALCULATIONS & FOUNDATION DESIGN BY OTHERS
- NOTE 3: BUILDING REGULATIONS & CONSTRUCTION DETAILS BY OTHERS
- NOTE 4: SITE AREA = 0.093 ha (0.232 Acre)
- BS 1192: Part 3 - CONSTRUCTION DRAWING PRACTICE
- THESE DRAWINGS ARE INTENDED FOR PLANNING PURPOSES ONLY.
- REFER TO BNG PLAN, MAB, AUGUST 2023

NYMNPA
08/08/2023

dream-haus

dream-haus limited
103 yew drive-brandon
suffolk-england-IP27 0AB
+44 (0) 1942 845 828
enquiries@dream-haus.com
www.dream-haus.com

Client **MULGRAVE ESTATE**

Project **LAND EAST OF 12 ESK VIEW
EGTON, WHITBY, YO21 1UD**

Drawing **LANDSCAPING PLAN**

Drawing Number **05-2023-1004**

Scale **1:125** Sheet **1 OF 1** Rev **-**

Rev	Date	Description	Drawn	Check	Approve

SCOPE OF WORKS

PROPOSAL TO CONSTRUCT 2 NO 2 BEDROOM DWELLINGS AND FIELD ACCESS ROAD AT THE SITE ESK VIEW, EGTON, WHITBY, YO21 1UE

THE PROJECT WILL AIM TO COMPLIMENT THE LOCAL PROPERTIES AND ENHANCE THE AREA & USE SUSTAINABLE MATERIALS AND ECO PRODUCTS WHERE AVAILABLE.

HOUSE MATERIAL SCHEDULE

- EXTERIOR WALLS: BUFF STONE FACING
- INTERIOR WALLS: BLOCK WORK WITH PLASTER SKIM
- ROOF: RED CONCRETE PAN TILE
- RAINWATER GOODS: BLACK
- DOORS & WINDOWS: TIMBER & COMPOSITE

SITE

- BOUNDARIES: POST & RAIL FENCING WITH NATIVE MIX HEDGE
- NOTE 1: EXISTING SITE LEVELS TO REMAIN UNCHANGED
- NOTE 2: STRUCTURAL CALCULATIONS & FOUNDATION DESIGN BY OTHERS
- NOTE 3: BUILDING REGULATIONS & CONSTRUCTION DETAILS BY OTHERS
- NOTE 4: SITE AREA = 0.093 ha (0.232 Acre)
- BS 1192: Part 3 - CONSTRUCTION DRAWING PRACTICE
- THESE DRAWINGS ARE INTENDED FOR PLANNING PURPOSES ONLY.

NYMNP
08/08/2023



dream-haus

dream-haus limited
103 yew drive-brandon
suffolk-england-IP27 0AB
+44 (0) 1842 845 828
enquiries@dream-haus.com
www.dream-haus.com

Client **MULGRAVE ESTATE**

Project **LAND EAST OF 12 ESK VIEW
EGTON, WHITBY, YO21 1UD**

Drawing **ILLUSTRATIVE STREET VIEW**

Drawing Number **05-2023-1005**

Scale **NTS** Sheet **1 OF 1** Rev **-**

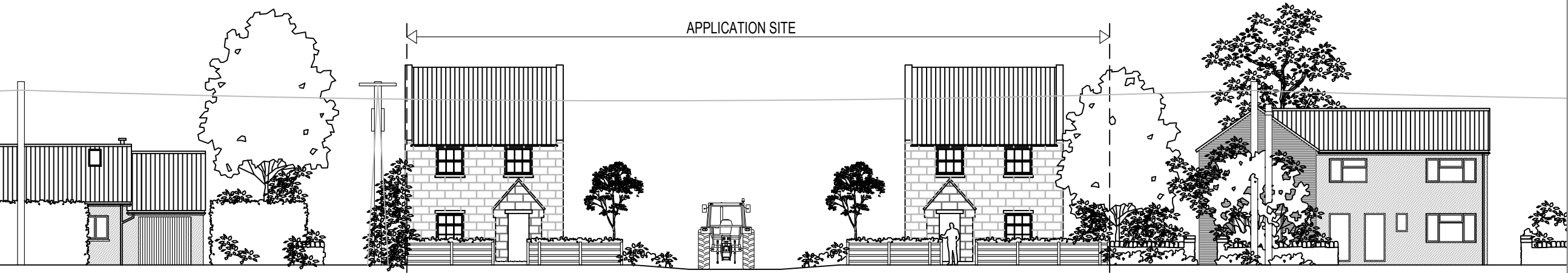

HONEYBEE HOUSE & PLOT 2

PLOT 1 & NO 12

