

location of the grainary extension - scale 1 : 5000

Harwood Dale

© Crown copyright and database rights 2016 Ordnance Survey 100048957.
The representation of road, track or path is no evidence of a boundary or right of way. The representation of features as lines is no evidence of a property boundary.



Supplied by: www.ukmapcentre.com
Serial No: 102670
Centre Coordinates: 496596.495836
Production Date: 31/10/2016 09:16:09

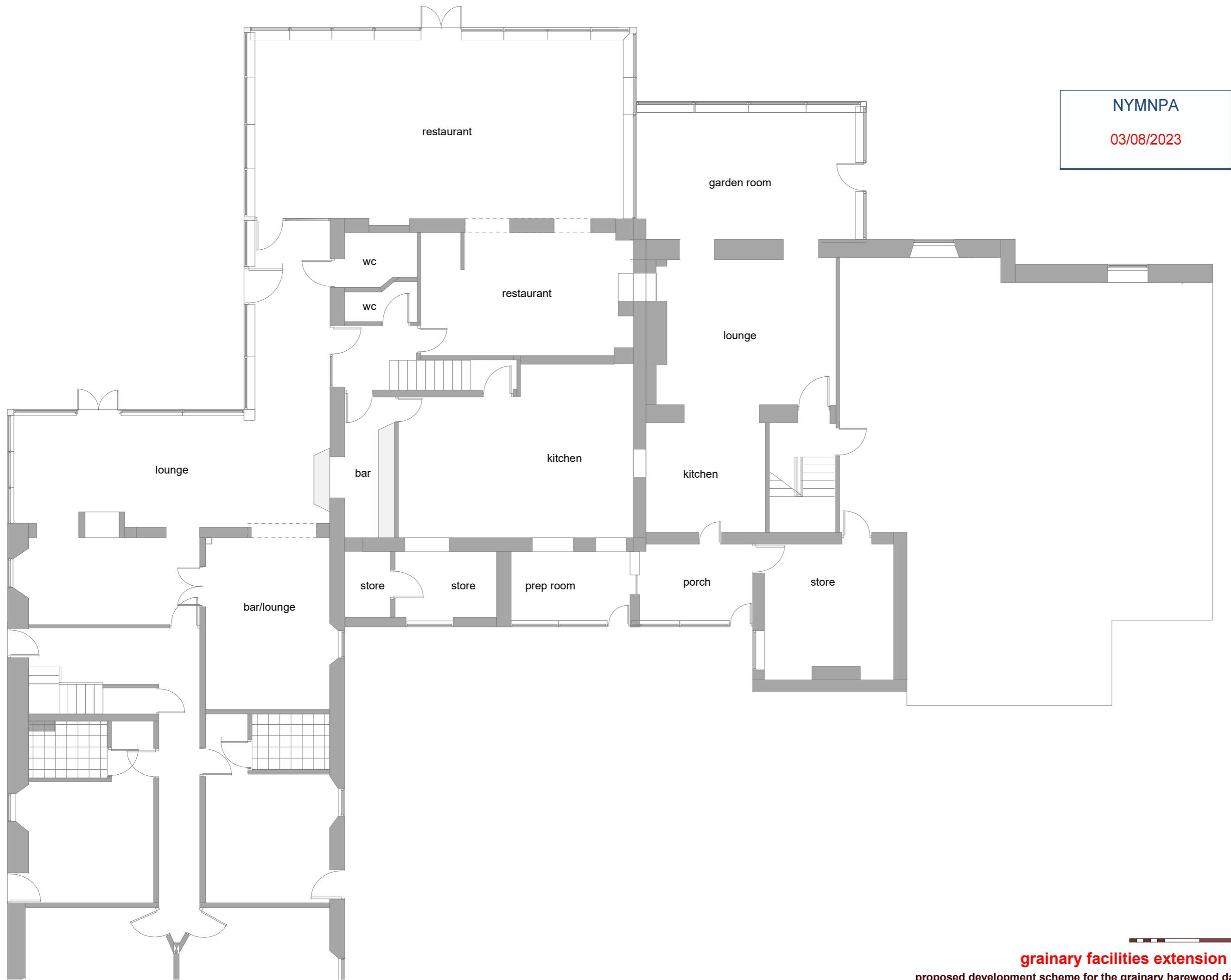

NYMNP
03/08/2023

existing

grainary facilities extension - ground floor

proposed development scheme for the grainary harewood dale - scale 1:100@A3

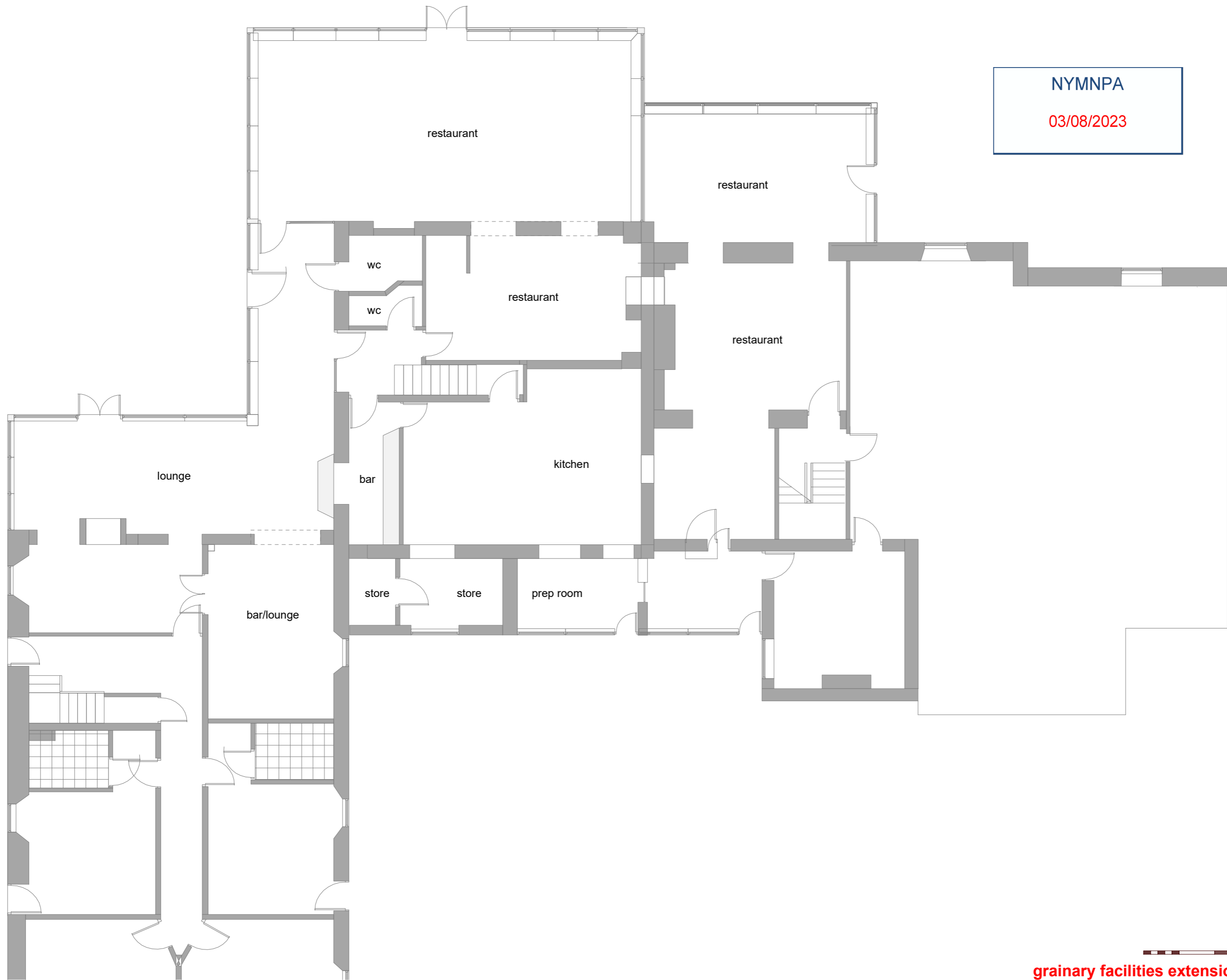

NYMNPA
03/08/2023

proposed



grainary facilities extension - ground floor

proposed development scheme for the grainary harewood dale - scale 1:100@A3



NYMNP

03/08/2023

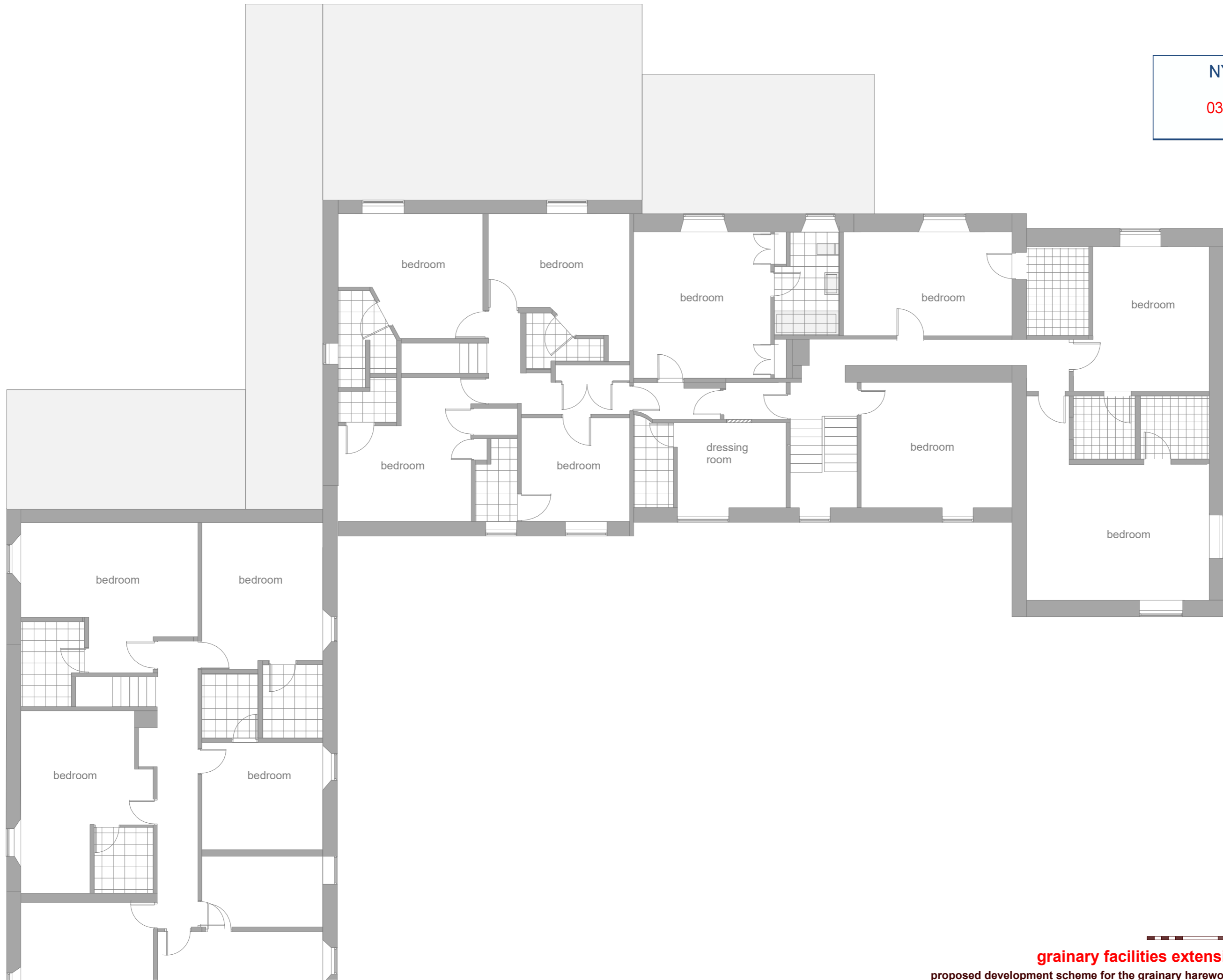

existing

grainary facilities extension - first floor

proposed development scheme for the grainary harewood dale - scale 1:100@A3



NYMNP
03/08/2023

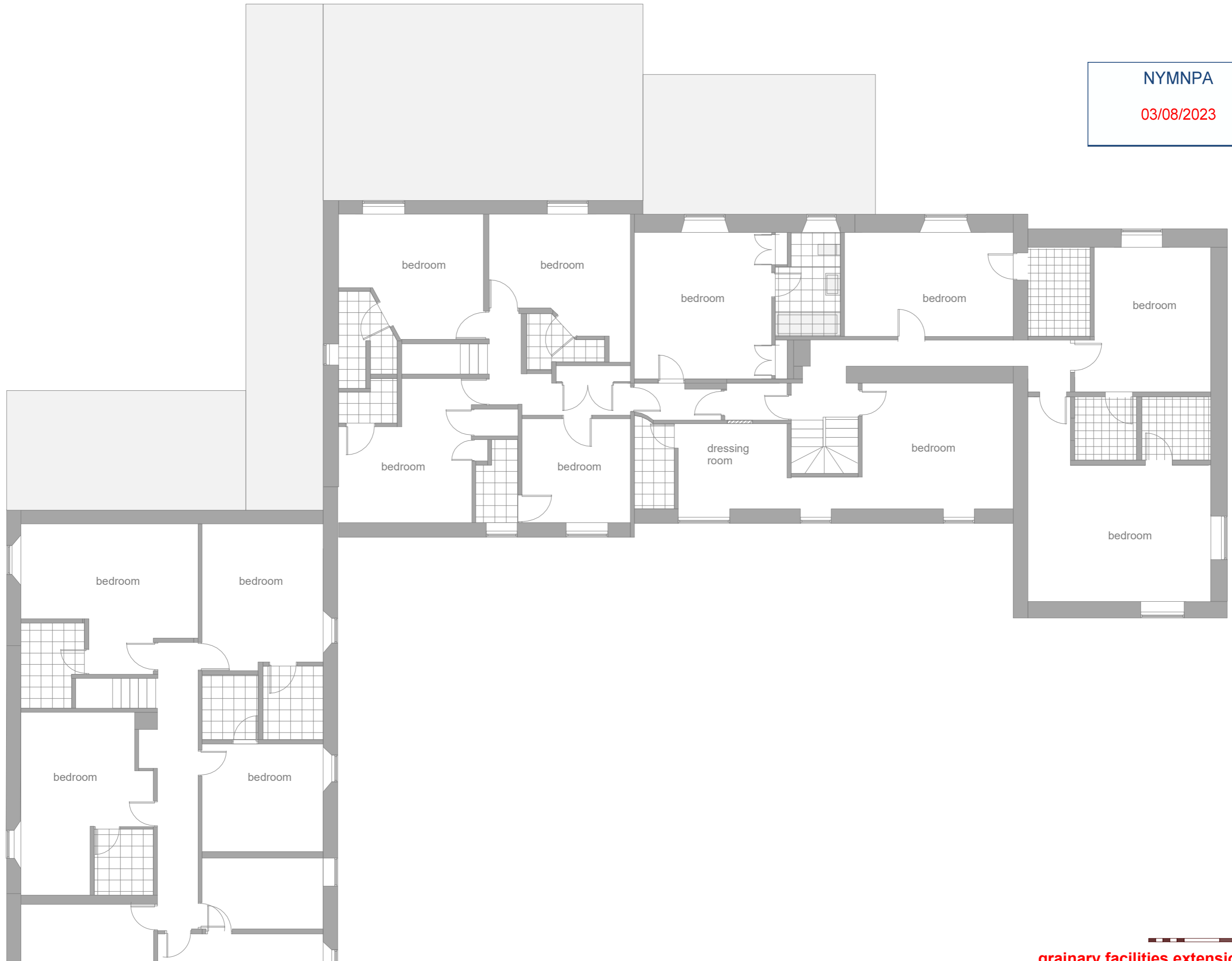

proposed



grainary facilities extension - first floor

proposed development scheme for the grainary harewood dale - scale 1:100@A3

mickpaxton architects ltd studio 302 woodend creative centre the crescent scarborough YO11 2PW
07548 621 648 mickpaxtonarchitects@gmail.com www.mickpaxtonarchitects.com

