

Rev	Date	Description	Drawn	Check	Approve

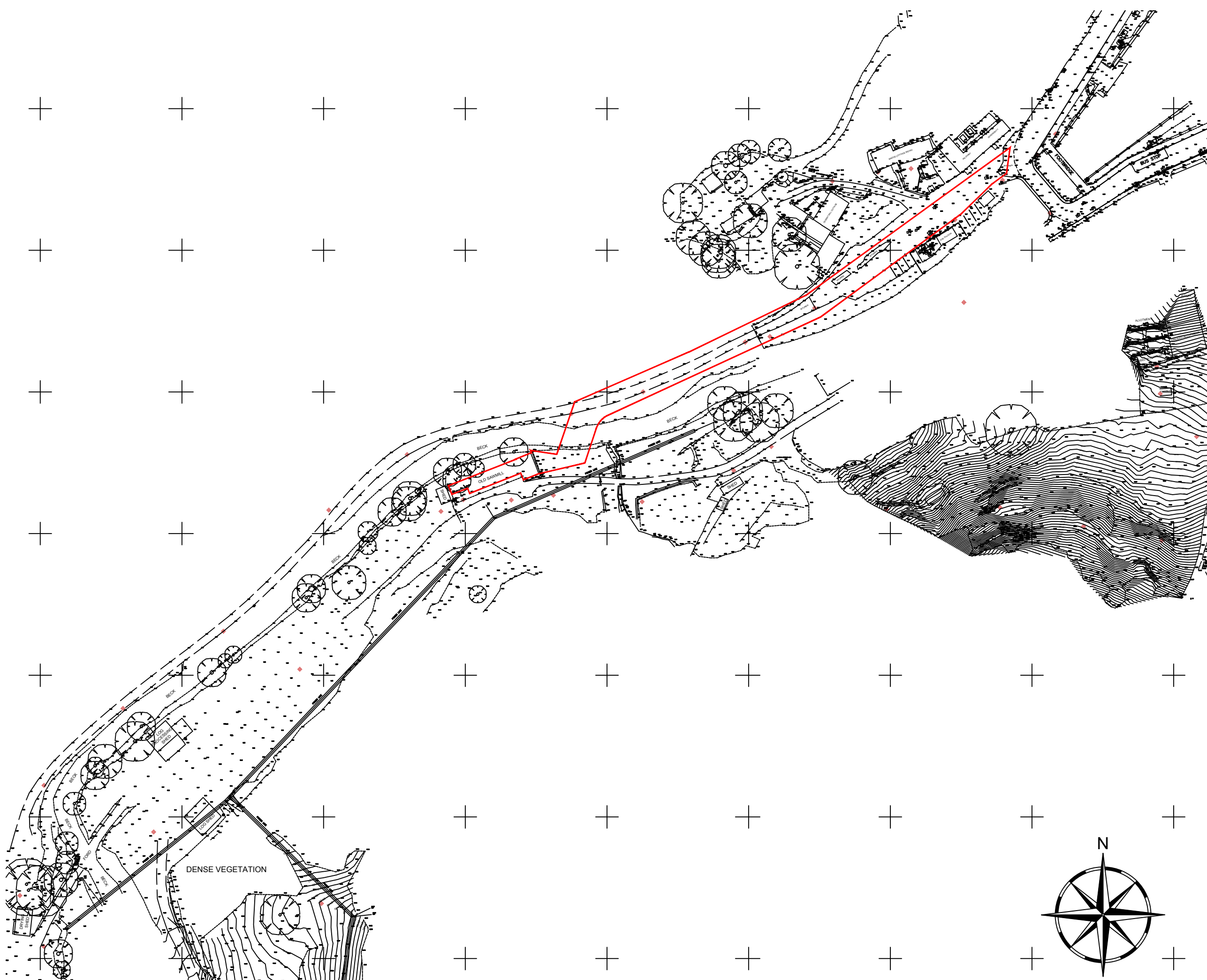

SCOPE OF WORKS
 PROPOSAL TO CONVERT THE OLD SAWMILL INTO THREE SMALL SELF CONTAINED RETAIL UNITS IN SANDSEND, EAST YORKSHIRE

THE PROJECT WILL AIM TO COMPLIMENT THE LOCAL PROPERTIES AND ENHANCE THE AREA & USE SUSTAINABLE MATERIALS AND ECO PRODUCTS WHERE AVAILABLE.

NO ADDITIONAL FENESTRATION TO BE INSTALLED

UNIT MATERIAL SCHEDULE

EXTERIOR WALLS: TO BE RE-POINTED AND REPAIRED WHERE REQUIRED

INTERIOR WALLS: INDEPENDENT INSULATED WALLS TO BE CONSTRUCTED TO PROTECT THE ORIGINAL BUILDING FABRIC. NEW DIVIDING WALLS TO BE TIMBER/METAL FRAME WITH PLASTER SKIM. MINIMAL MASONRY FIXINGS INTO THE ORIGINAL STRUCTURE

ROOF: TRADITIONAL SLATE ROOF

RAINWATER GOODS: CAST IRON PAINTED IN A COLOUR/SHADE TO COMPLIMENT/MATCH THE EXISTING BUILDING MASONRY TO ACHIEVE LESS VISUAL IMPACT

DOORS & WINDOWS: TIMBER WITH MINIMAL MASONRY FIXINGS/FRICTION FIT INTO THE ORIGINAL STRUCTURE.

FLOOR: INDEPENDENT 'FLOATING' FLOOR TO ALLOW SERVICES BELOW. THE EXISTING FLOOR WILL REMAIN IN SITU

NOTE 1: EXISTING SITE LEVELS TO REMAIN UNCHANGED
 NOTE 2: STRUCTURAL CALCULATIONS & FOUNDATION DESIGN BY OTHERS
 NOTE 3: BUILDING REGULATIONS & CONSTRUCTION DETAILS BY OTHERS
 NOTE 4: SITE AREA = 0.194 ha (0.478 Acre)

BS 1192: Part 3 - CONSTRUCTION DRAWING PRACTICE

THESE DRAWINGS ARE INTENDED FOR PLANNING PURPOSES ONLY.

NYMNPA
 21/07/2023

dream-haus 

dream-haus limited
 13 yew drive-brandon
 suffolk-england-IP27 0AB

www.dream-haus.com

Client **MULGRAVE ESTATE**

Project **OLD SAWMILL
 SANDSEND, WHITBY**

Drawing **3No NEW RETAIL UNITS
 LOCATION PLAN**

Drawing Number **02-2023-3001**

Scale **1:1250** Sheet **1 OF 1** Rev **-**

LOCATION PLAN (Scale 1:1250)

NYMNPA
21/07/2023

Rev	Date	Description	Drawn	Check	Approve

SCOPE OF WORKS
 PROPOSAL TO CONVERT THE OLD SAWMILL INTO THREE SMALL SELF CONTAINED RETAIL UNITS IN SANDSEND, EAST YORKSHIRE

THE PROJECT WILL AIM TO COMPLIMENT THE LOCAL PROPERTIES AND ENHANCE THE AREA & USE SUSTAINABLE MATERIALS AND ECO PRODUCTS WHERE AVAILABLE.

NO ADDITIONAL FENESTRATION TO BE INSTALLED

UNIT MATERIAL SCHEDULE

EXTERIOR WALLS: TO BE RE-POINTED AND REPAIRED WHERE REQUIRED

INTERIOR WALLS: INDEPENDENT INSULATED WALLS TO BE CONSTRUCTED TO PROTECT THE ORIGINAL BUILDING FABRIC. NEW DIVIDING WALLS TO BE TIMBER/METAL FRAME WITH PLASTER SKIM. MINIMAL MASONRY FIXINGS INTO THE ORIGINAL STRUCTURE

ROOF: TRADITIONAL SLATE ROOF

RAINWATER GOODS: CAST IRON PAINTED IN A COLOUR/SHADE TO COMPLIMENT/MATCH THE EXISTING BUILDING MASONRY TO ACHIEVE LESS VISUAL IMPACT

DOORS & WINDOWS: TIMBER WITH MINIMAL MASONRY FIXINGS/FRICTION FIT INTO THE ORIGINAL STRUCTURE.

FLOOR: INDEPENDENT 'FLOATING' FLOOR TO ALLOW SERVICES BELOW. THE EXISTING FLOOR WILL REMAIN IN SITU

NOTE 1: EXISTING SITE LEVELS TO REMAIN UNCHANGED
 NOTE 2: STRUCTURAL CALCULATIONS & FOUNDATION DESIGN BY OTHERS
 NOTE 3: BUILDING REGULATIONS & CONSTRUCTION DETAILS BY OTHERS
 NOTE 4: SITE AREA = 0.194 ha (0.478 Acre)

BS 1192: Part 3 - CONSTRUCTION DRAWING PRACTICE

THESE DRAWINGS ARE INTENDED FOR PLANNING PURPOSES ONLY.

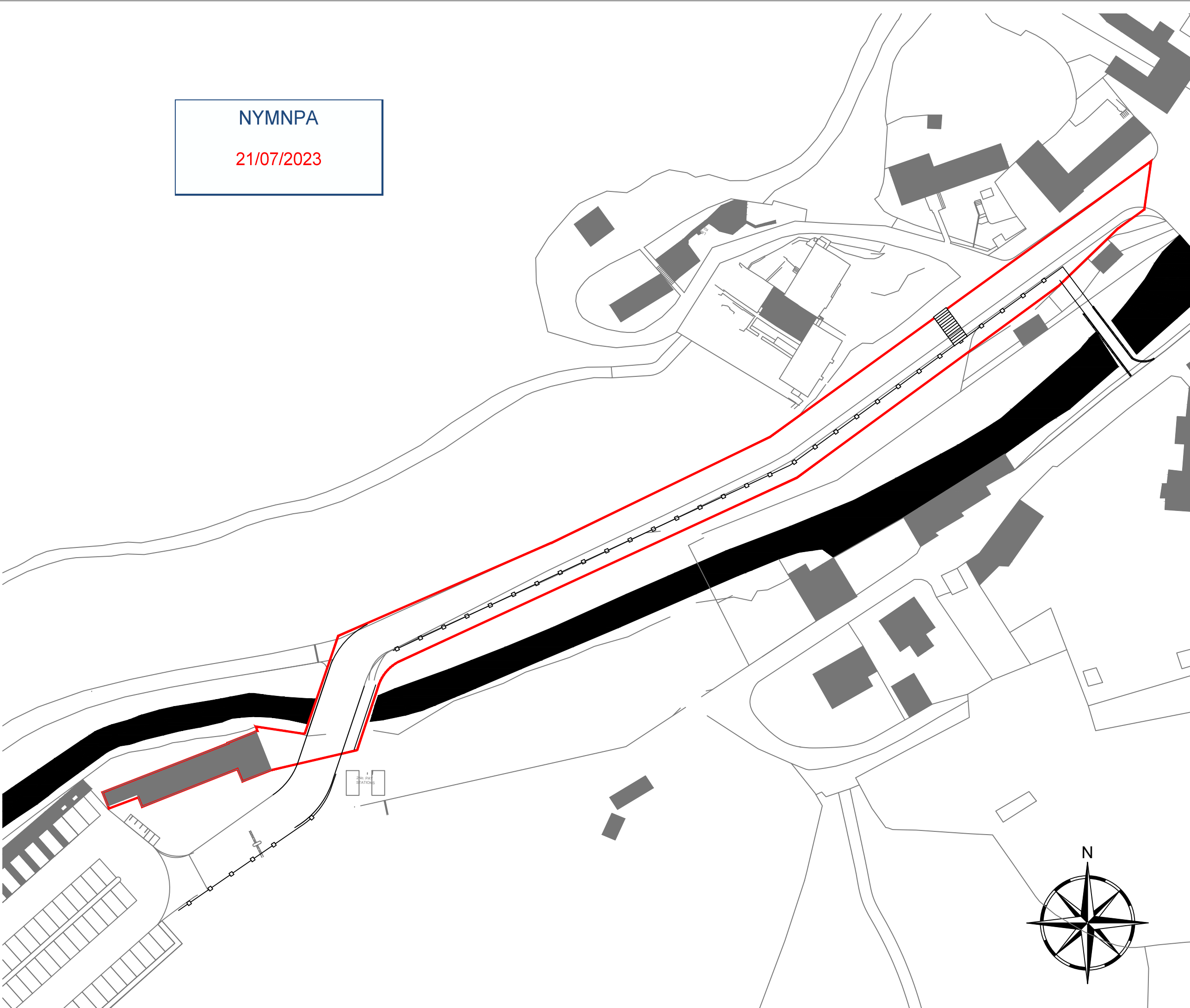

dream-haus 

dream-haus limited
 103 yew drive-brandon
 suffolk-england-IP27 0AB

www.dream-haus.com

Client **MULGRAVE ESTATE**

Project **OLD SAWMILL
 SANDSEND, WHITBY**

Drawing **3No NEW RETAIL UNITS
 REDLINE PLAN**

Drawing Number **02-2023-3005**

Scale	NTS	Sheet	1 OF 1	Rev	-
-------	-----	-------	--------	-----	---

Rev	Date	Description	Drawn	Check	Approve

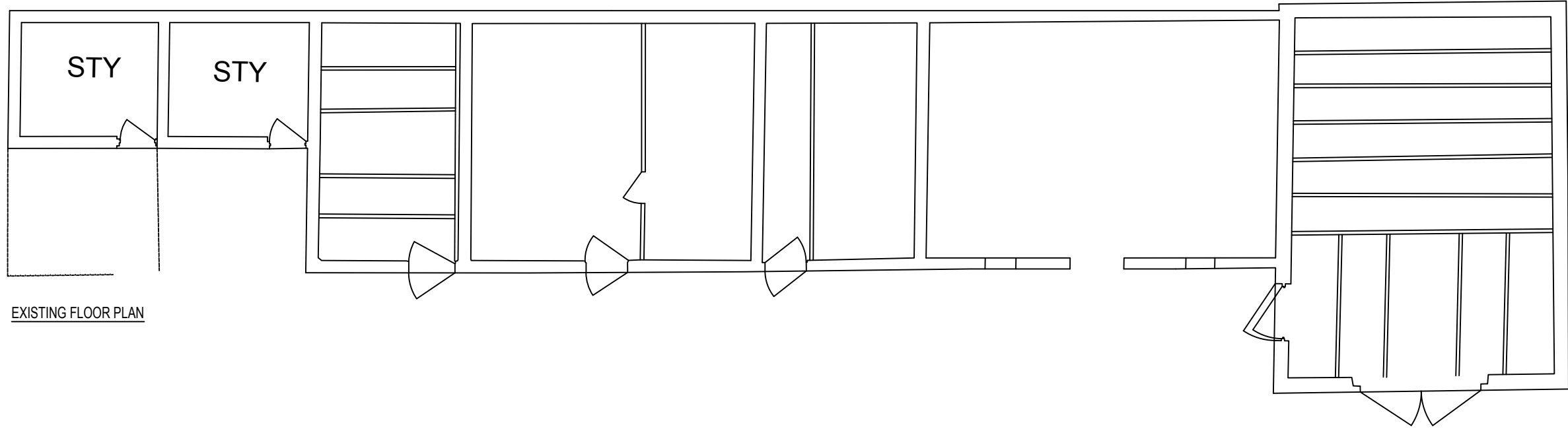

EXISTING FLOOR PLAN

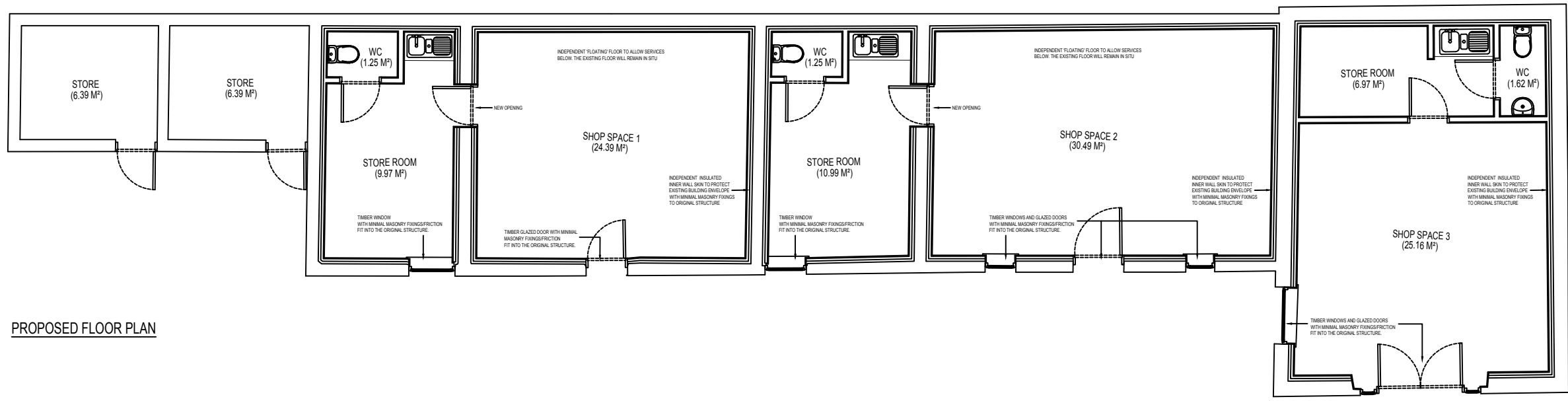

PROPOSED FLOOR PLAN

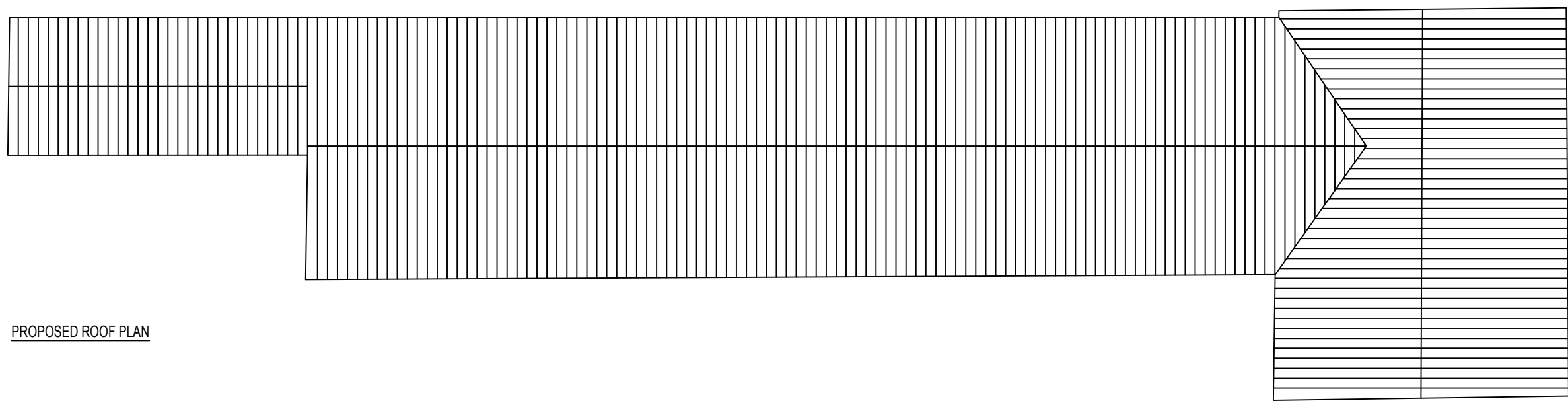

PROPOSED ROOF PLAN

SCOPE OF WORKS
 PROPOSAL TO CONVERT THE OLD SAWMILL INTO THREE SMALL SELF CONTAINED RETAIL UNITS IN SANDESEND, EAST YORKSHIRE

THE PROJECT WILL AIM TO COMPLIMENT THE LOCAL PROPERTIES AND ENHANCE THE AREA & USE SUSTAINABLE MATERIALS AND ECO PRODUCTS WHERE AVAILABLE.

NO ADDITIONAL FENESTRATION TO BE INSTALLED

UNIT MATERIAL SCHEDULE

EXTERIOR WALLS: TO BE RE-POINTED AND REPAIRED WHERE REQUIRED

INTERIOR WALLS: INDEPENDENT INSULATED WALLS TO BE CONSTRUCTED TO PROTECT THE ORIGINAL BUILDING FABRIC. NEW DIVIDING WALLS TO BE TIMBER/METAL FRAME WITH PLASTER SKIM. MINIMAL MASONRY FIXINGS INTO THE ORIGINAL STRUCTURE

ROOF: TRADITIONAL SLATE ROOF

RAINWATER GOODS: CAST IRON PAINTED IN A COLOUR/SHADE TO COMPLIMENT/MATCH THE EXISTING BUILDING MASONRY TO ACHIEVE LESS VISUAL IMPACT

DOORS & WINDOWS: TIMBER WITH MINIMAL MASONRY FIXINGS/FRICTION FIT INTO THE ORIGINAL STRUCTURE.

FLOOR: INDEPENDENT 'FLOATING' FLOOR TO ALLOW SERVICES BELOW. THE EXISTING FLOOR WILL REMAIN IN SITU

NOTE 1: EXISTING SITE LEVELS TO REMAIN UNCHANGED

NOTE 2: STRUCTURAL CALCULATIONS & FOUNDATION DESIGN BY OTHERS

NOTE 3: BUILDING REGULATIONS & CONSTRUCTION DETAILS BY OTHERS

NOTE 4: SITE AREA = 0.194 ha (0.478 Acre)

BS 1192: Part 3 - CONSTRUCTION DRAWING PRACTICE

THESE DRAWINGS ARE INTENDED FOR PLANNING PURPOSES ONLY.

NYMNP
 21/07/2023

dream-haus 

dream-haus limited
 103 yew drive-brandon
 suffolk-england-IP27 0AB

www.dream-haus.com

Client **MULGRAVE ESTATE**

Project **OLD SAWMILL
 SANDESEND, WHITBY**

Drawing **3No NEW RETAIL UNITS
 EXISTING, PROPOSED FLOOR
 & ROOF PLANS**

Drawing Number **02-2023-3002**

Scale **1:100** Sheet **1 OF 1** Rev **-**

Rev	Date	Description	Drawn	Check	Approve

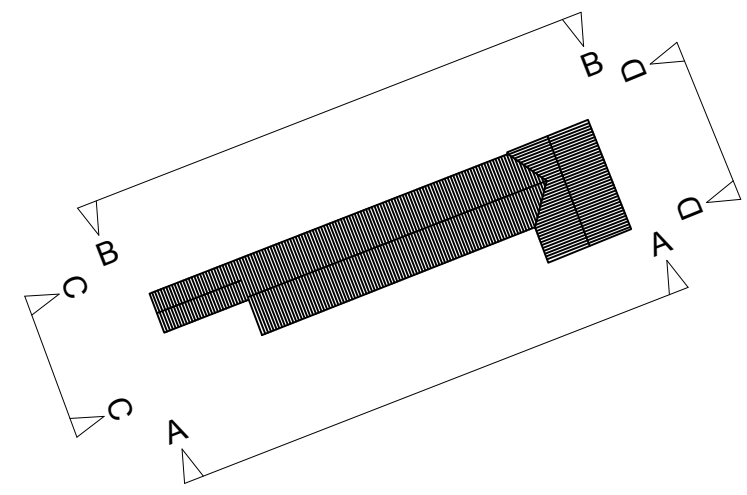
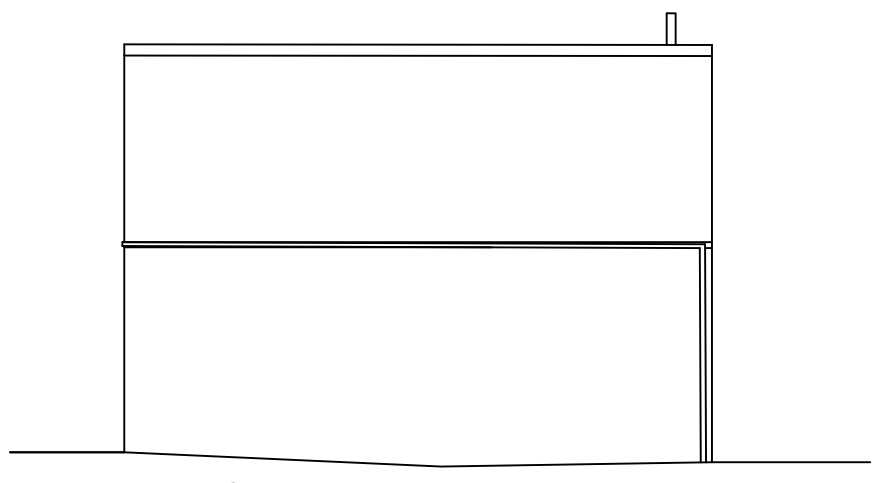
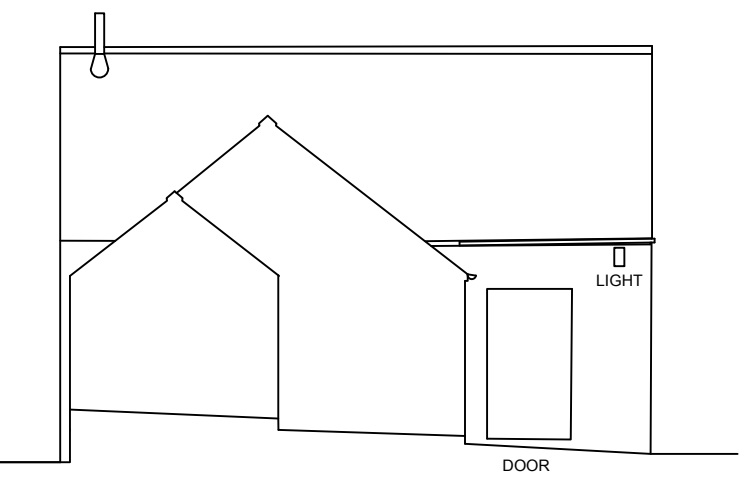
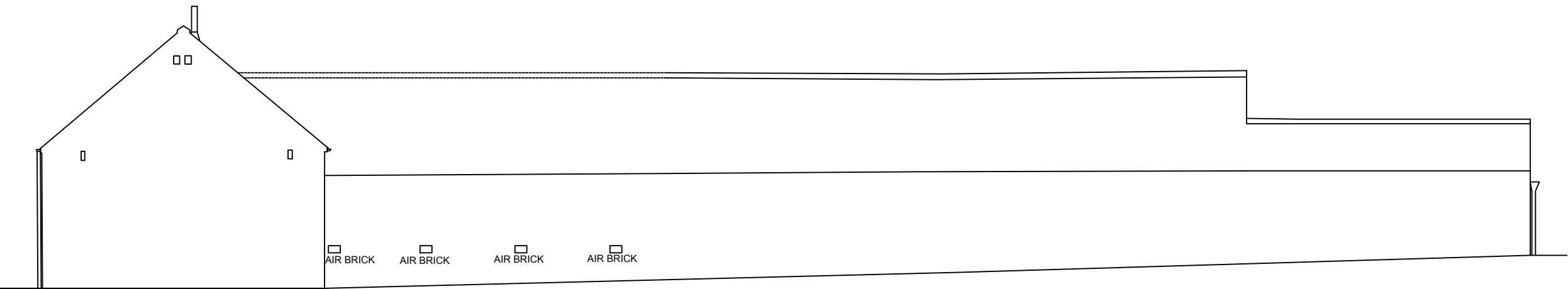
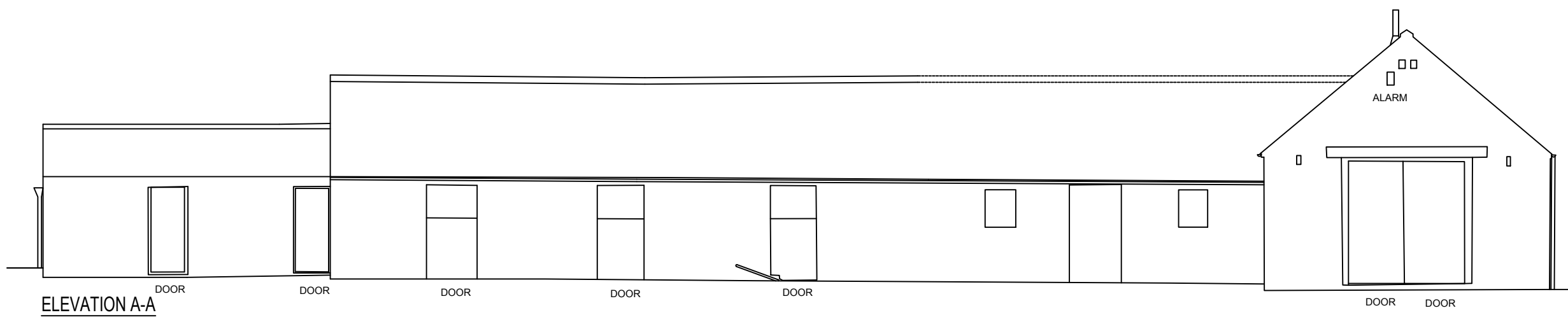

SCOPE OF WORKS

PROPOSAL TO CONVERT THE OLD SAWMILL INTO THREE SMALL SELF CONTAINED RETAIL UNITS IN SANDESEND, EAST YORKSHIRE

THE PROJECT WILL AIM TO COMPLIMENT THE LOCAL PROPERTIES AND ENHANCE THE AREA & USE SUSTAINABLE MATERIALS AND ECO PRODUCTS WHERE AVAILABLE.

NO ADDITIONAL FENESTRATION TO BE INSTALLED

UNIT MATERIAL SCHEDULE

EXTERIOR WALLS: TO BE RE-POINTED AND REPAIRED WHERE REQUIRED

INTERIOR WALLS: INDEPENDENT INSULATED WALLS TO BE CONSTRUCTED TO PROTECT THE ORIGINAL BUILDING FABRIC. NEW DIVIDING WALLS TO BE TIMBER/METAL FRAME WITH PLASTER SKIM. MINIMAL MASONRY FIXINGS INTO THE ORIGINAL STRUCTURE.

ROOF: TRADITIONAL SLATE ROOF

RAINWATER GOODS: CAST IRON PAINTED IN A COLOUR/SHADE TO COMPLIMENT/MATCH THE EXISTING BUILDING MASONRY TO ACHIEVE LESS VISUAL IMPACT

DOORS & WINDOWS: TIMBER WITH MINIMAL MASONRY FIXINGS/FRICTION FIT INTO THE ORIGINAL STRUCTURE.

FLOOR: INDEPENDENT 'FLOATING' FLOOR TO ALLOW SERVICES BELOW. THE EXISTING FLOOR WILL REMAIN IN SITU

NOTE 1: EXISTING SITE LEVELS TO REMAIN UNCHANGED

NOTE 2: STRUCTURAL CALCULATIONS & FOUNDATION DESIGN BY OTHERS

NOTE 3: BUILDING REGULATIONS & CONSTRUCTION DETAILS BY OTHERS

NOTE 4: SITE AREA = 0.194 ha (0.478 Acre)

BS 1192: Part 3 - CONSTRUCTION DRAWING PRACTICE

THESE DRAWINGS ARE INTENDED FOR PLANNING PURPOSES ONLY.

NYMNP

21/07/2023

dream-haus

dream-haus limited
103 yew drive-brandon
suffolk-england-IP27 0AB

www.dream-haus.com

Client **MULGRAVE ESTATE**

Project **OLD SAWMILL
SANDESEND, WHITBY**

Drawing **3No NEW RETAIL UNITS
EXISTING ELEVATIONS**

Drawing Number **02-2023-3003**

Scale **1:100** Sheet **1 OF 1** Rev **-**

©DREAM HAUS LIMITED 2023 (Company Reg. Number 07870039)
DRAWING PROPERTY OF DREAM HAUS LIMITED
ALL DIMENSIONS IN MILLIMETERS UNLESS STATED OTHERWISE.

Drawn **JG**

Rev	Date	Description	Drawn	Check	Approve

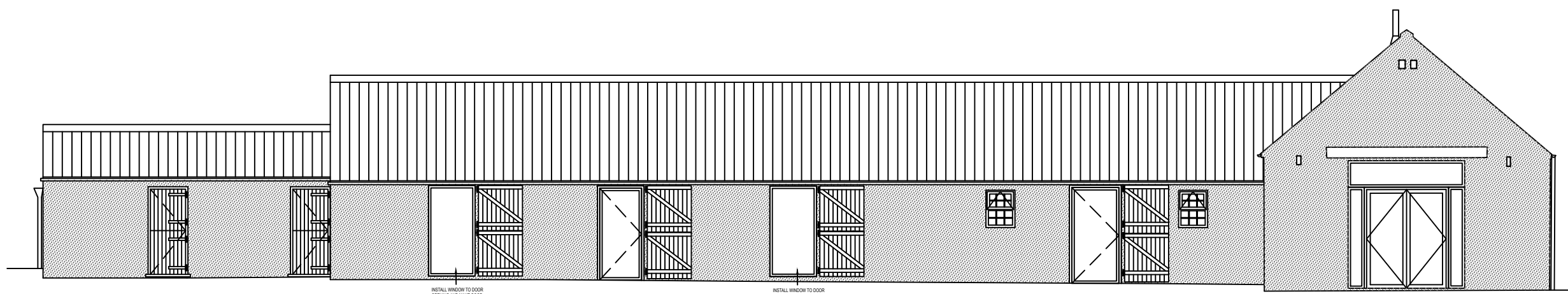

ELEVATION A-A

INSTALL WINDOW TO DOOR
OPENING AND MAKE GOOD
EXISTING DOOR TO BE RETAINED
AND PINNED BACK IN THE OPEN
POSITION

INSTALL WINDOW TO DOOR
OPENING AND MAKE GOOD
EXISTING DOOR TO BE RETAINED
AND PINNED BACK IN THE OPEN
POSITION

SCOPE OF WORKS

PROPOSAL TO CONVERT THE OLD SAWMILL INTO THREE SMALL SELF CONTAINED RETAIL UNITS IN SANDESEND, EAST YORKSHIRE

THE PROJECT WILL AIM TO COMPLIMENT THE LOCAL PROPERTIES AND ENHANCE THE AREA & USE SUSTAINABLE MATERIALS AND ECO PRODUCTS WHERE AVAILABLE.

NO ADDITIONAL FENESTRATION TO BE INSTALLED

UNIT MATERIAL SCHEDULE

EXTERIOR WALLS: TO BE RE-POINTED AND REPAIRED WHERE REQUIRED

INTERIOR WALLS: INDEPENDENT INSULATED WALLS TO BE CONSTRUCTED TO PROTECT THE ORIGINAL BUILDING FABRIC. NEW DIVIDING WALLS TO BE TIMBER/METAL FRAME WITH PLASTER SKIM. MINIMAL MASONRY FIXINGS INTO THE ORIGINAL STRUCTURE

ROOF: TRADITIONAL SLATE ROOF

RAINWATER GOODS: CAST IRON PAINTED IN A COLOUR/SHADE TO COMPLIMENT/MATCH THE EXISTING BUILDING MASONRY TO ACHIEVE LESS VISUAL IMPACT

DOORS & WINDOWS: TIMBER WITH MINIMAL MASONRY FIXINGS/FRICTION FIT INTO THE ORIGINAL STRUCTURE.

FLOOR: INDEPENDENT 'FLOATING' FLOOR TO ALLOW SERVICES BELOW. THE EXISTING FLOOR WILL REMAIN IN SITU

NOTE 1: EXISTING SITE LEVELS TO REMAIN UNCHANGED

NOTE 2: STRUCTURAL CALCULATIONS & FOUNDATION DESIGN BY OTHERS

NOTE 3: BUILDING REGULATIONS & CONSTRUCTION DETAILS BY OTHERS

NOTE 4: SITE AREA = 0.194 ha (0.478 Acre)

BS 1192: Part 3 - CONSTRUCTION DRAWING PRACTICE

THESE DRAWINGS ARE INTENDED FOR PLANNING PURPOSES ONLY.

NYMNP
21/07/2023

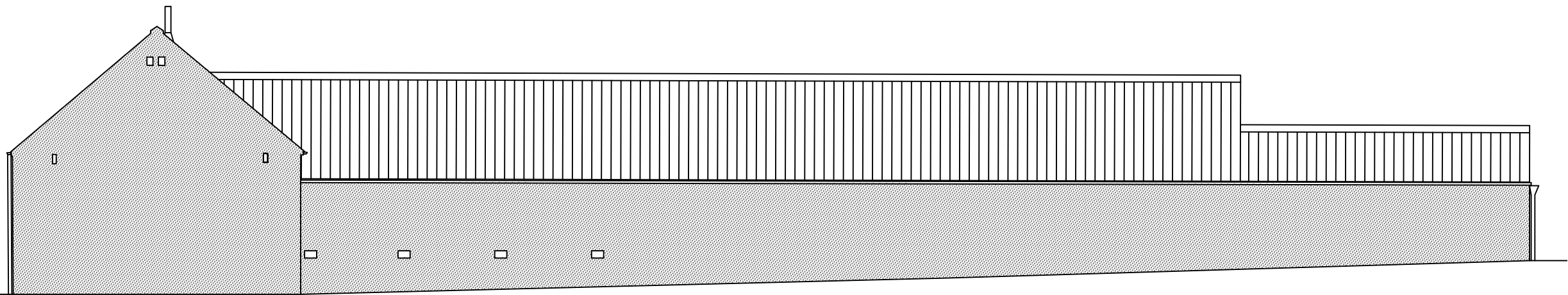

ELEVATION B-B

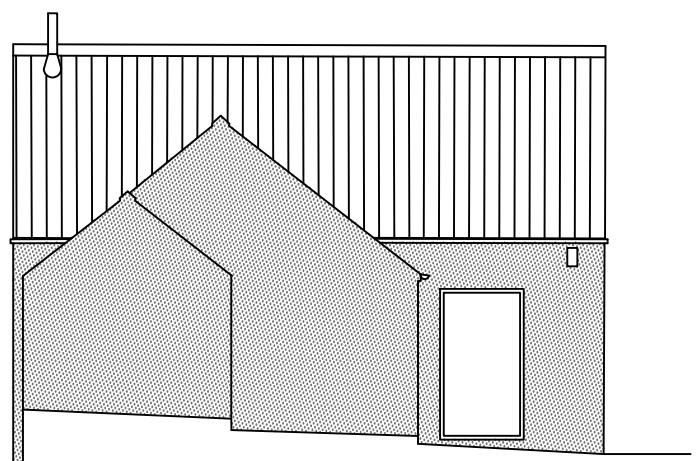

ELEVATION C-C

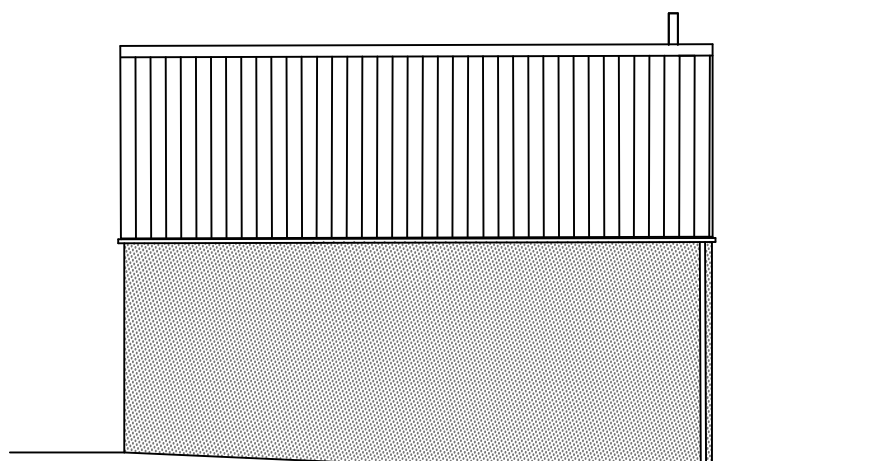

ELEVATION D-D

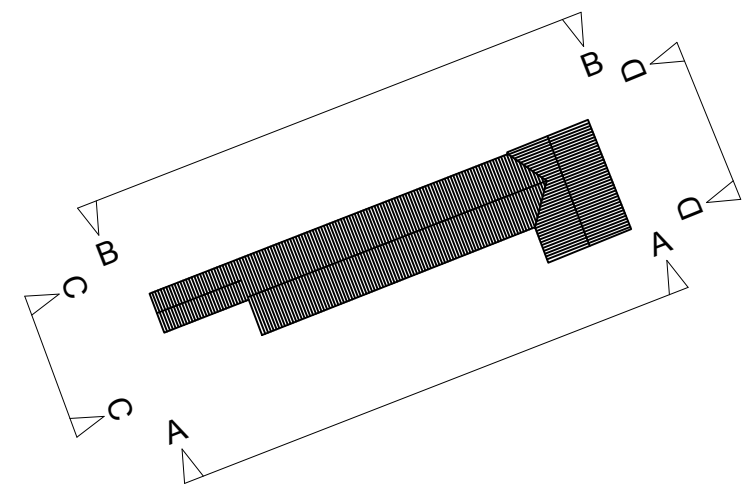

BLOCK PLAN (Scale 1:500)



Client: MULGRAVE ESTATE

Project: OLD SAWMILL
SANDESEND, WHITBY

Drawing: 3No NEW RETAIL UNITS
PROPOSED ELEVATIONS

Drawing Number: 02-2023-3004

Scale: 1:100 | Sheet: 1 OF 1 | Rev: -