

Location Plan

Site Address: East End Farm, East End, Egton, Whitby, YO21 1UF

Date Produced: 23-Aug-2023

Scale: 1:1250 @A4

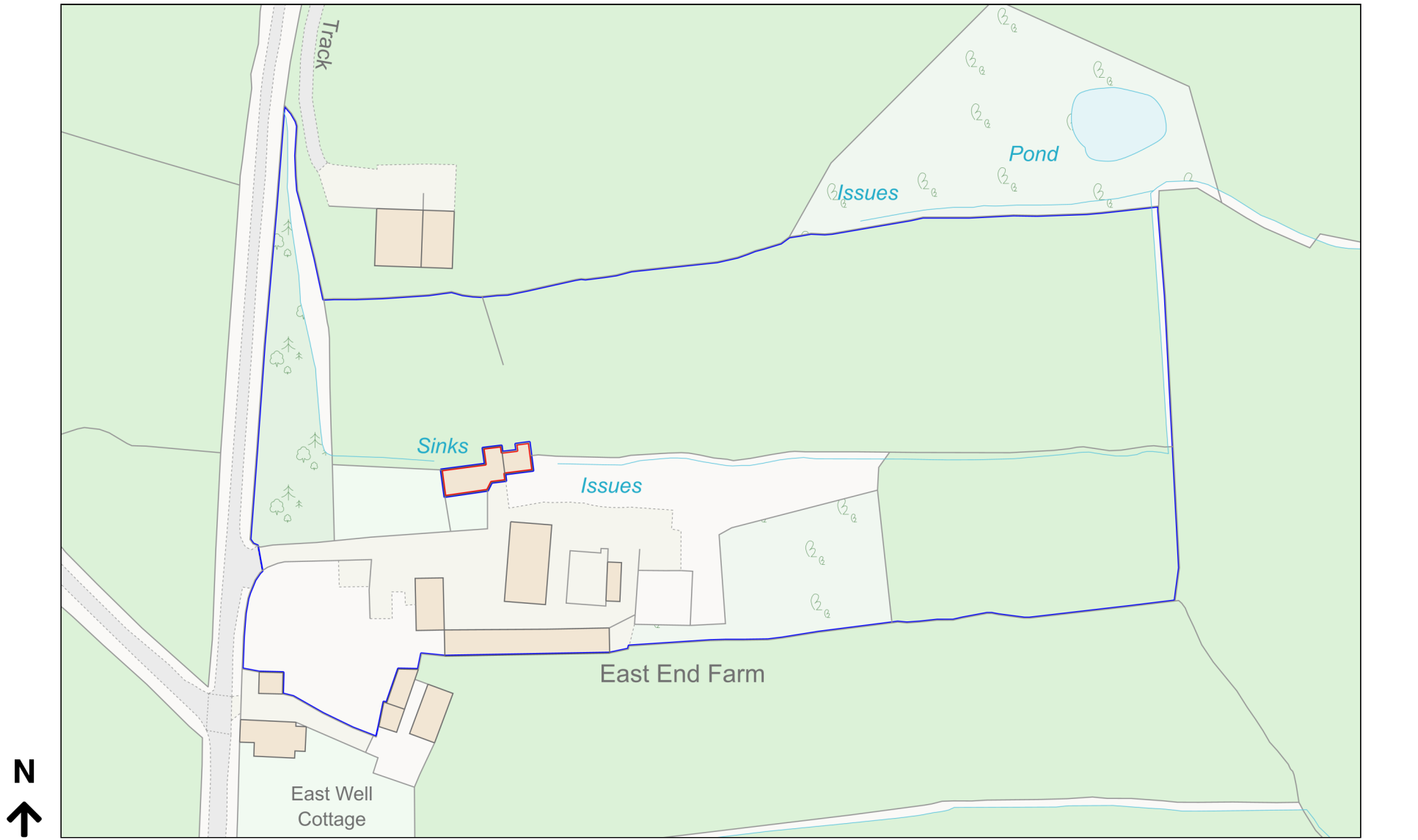

Planning Portal Reference: PP-12397737v1

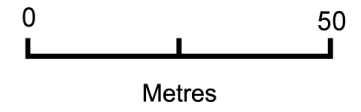



EXISTING FRONT ELEVATION @1:100 SCALE

EXISTING SIDE ELEVATION

EXISTING REAR ELEVATION

EXISTING SIDE ELEVATION

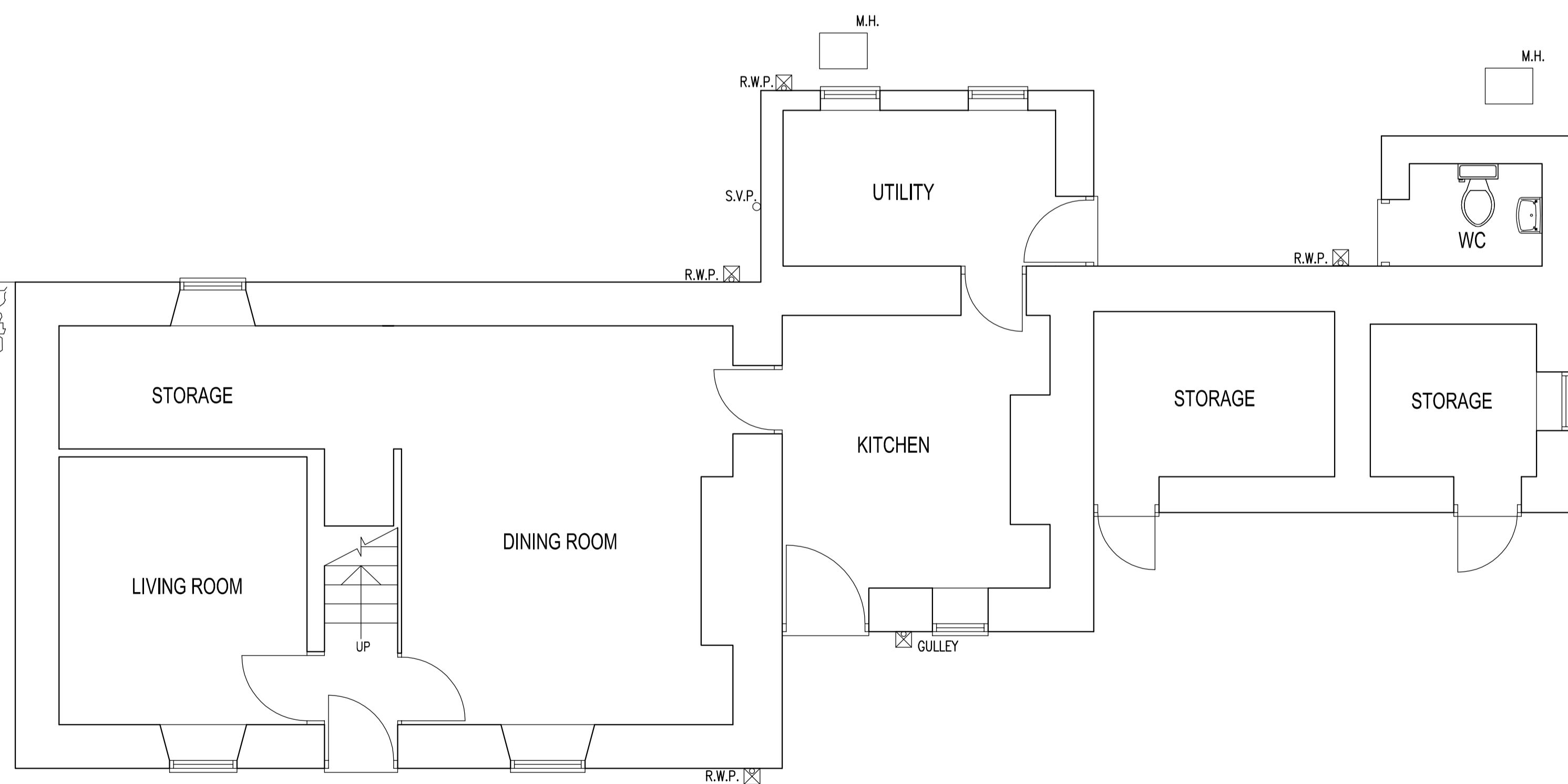

EXISTING GROUND FLOOR PLAN @1:50 SCALE

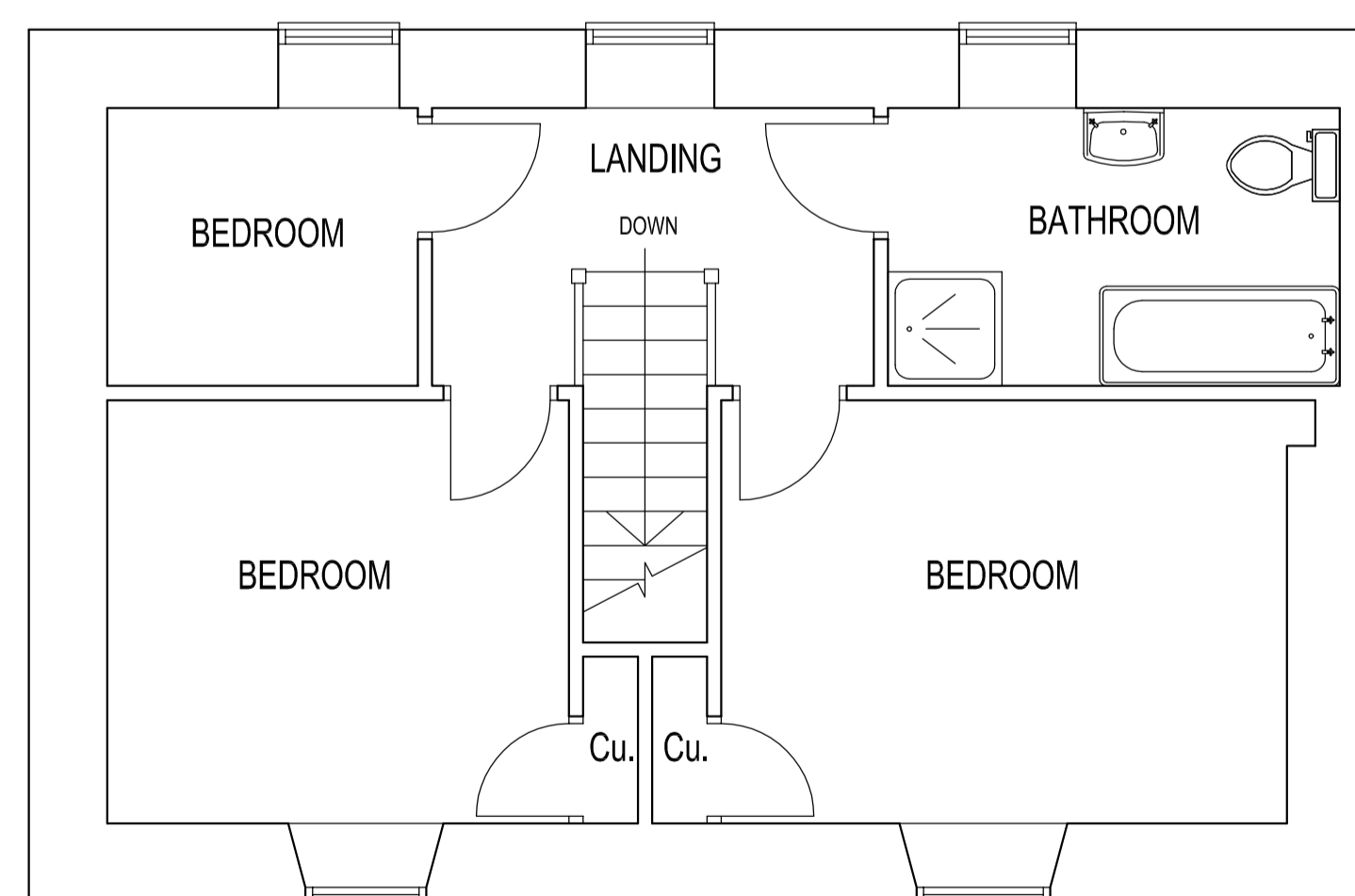

EXISTING FIRST FLOOR PLAN

| REV | DATE | BY | AMENDMENT | CHKD | APVD |
|-----|----------|----|---------------------|------|------|
| 0 | 20/03/23 | | ISSUED FOR APPROVAL | GRH | |

| | | | | | |
|---|----------------|-------------------------------------|--|--|--------|
| G R HENDERSON ARCH DESIGN | | | | | |
| CLIENT: MR. S. & MRS. J. JEWEL EAST END FARM EAST END, EGTON, WHITBY, YO21 1UF | | | | | |
| PROJECT: PROPOSED EXTENSION TO FARM | | | | | |
| TITLE: EXISTING PLANS AND ELEVATIONS | | | | | |
| DRAWN: | CHECKED: | APPROVED: | | | |
| SCALE: 1:50, 1:100 @ A1 | DATE: 20/03/23 | DRAWING STATUS: ISSUED FOR APPROVAL | | | |
| DRAWING No: 01 | | | | | REV: 0 |

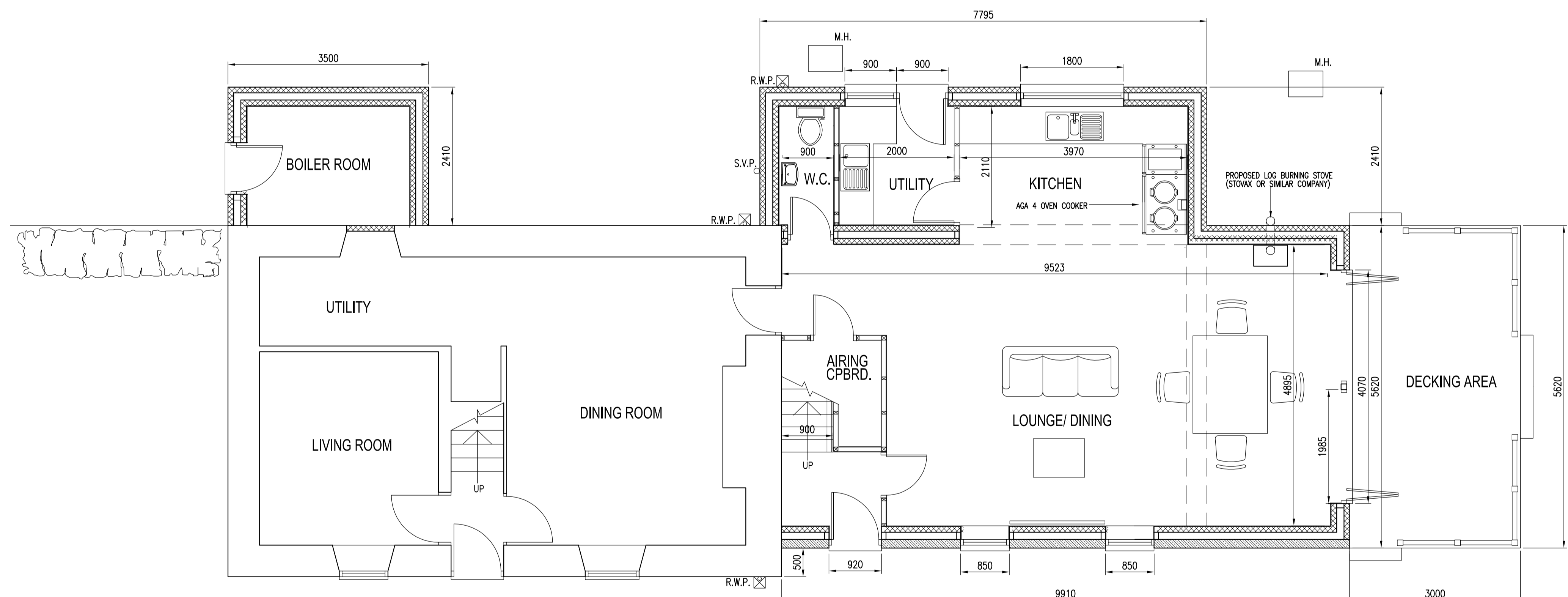
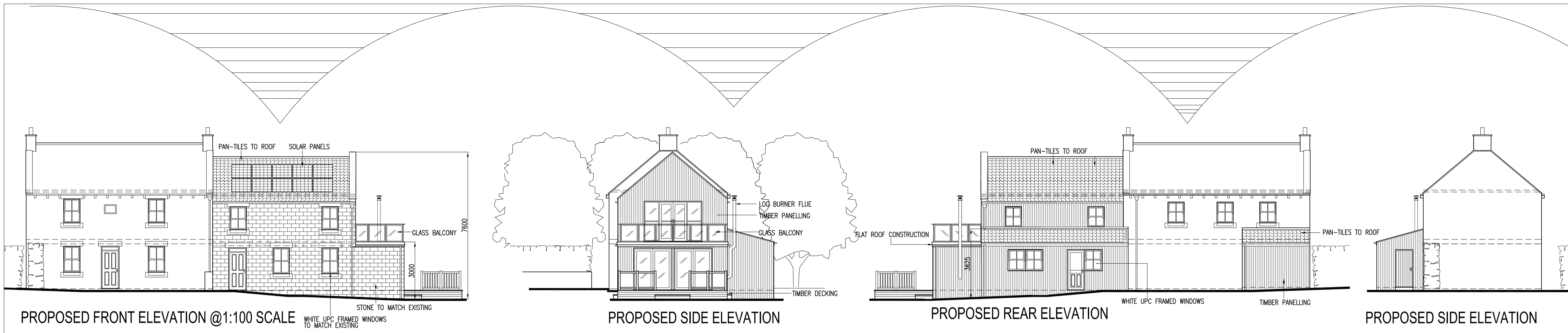

PROPOSED GROUND FLOOR PLAN @1:50 SCALE

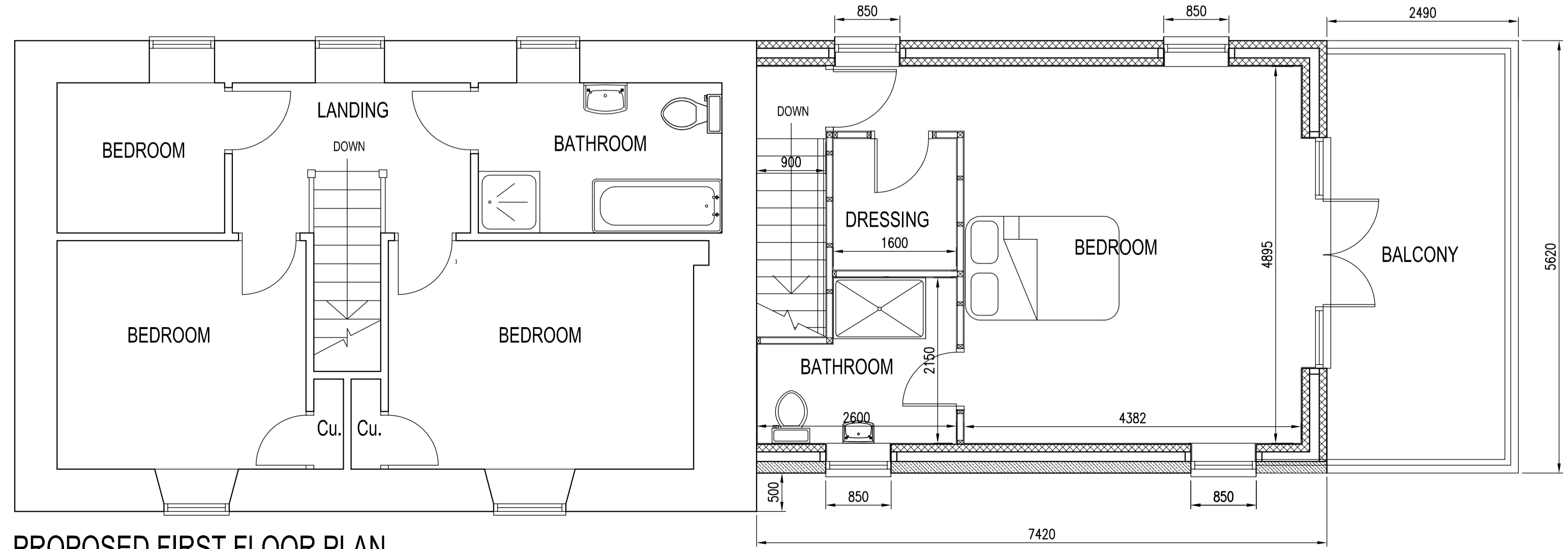

PROPOSED FIRST FLOOR PLAN

| REV | DATE | BY | AMENDMENT | CHKD | APVD |
|-----|----------|------|------------------------|--------|------|
| B | 11/08/23 | I.W. | REVISED TO SUIT CLIENT | G.R.H. | |
| A | 24/07/23 | I.W. | REVISED TO SUIT CLIENT | G.R.H. | |
| 0 | 20/03/23 | | ISSUED FOR APPROVAL | GRH | |

G.R. HENDERSON ARCH. DESIGN
VT

CLIENT:
EAST END FARM EAST END, EGTON,
WHITBY, YO21 1UF

PROJECT:
PROPOSED EXTENSION
TO FARM

TITLE:
PROPOSED PLANS
AND ELEVATIONS

| | | |
|-----------------------------------|-------------------|--|
| DRAWN: IAN WEBER | CHECKED: | APPROVED: |
| SCALE & SIZE: 1:50, 1:100 @ A1 | DATE: 20/03/23 | DRAWING STATUS: ISSUED FOR APPROVAL |
| DRAWING No: 02 | REV: B | |