

Proposed Re-construction & Alterations to Existing Barn
 At Manor House Farm, Troutsdale, Scarborough
 For: Mr. J Guthrie



Location - Aerial View

Manor House Farm barn - Location Plans

scale 1:100
 date - April '10
 ref. 1711/01A

NYMNPA

08/06/2023

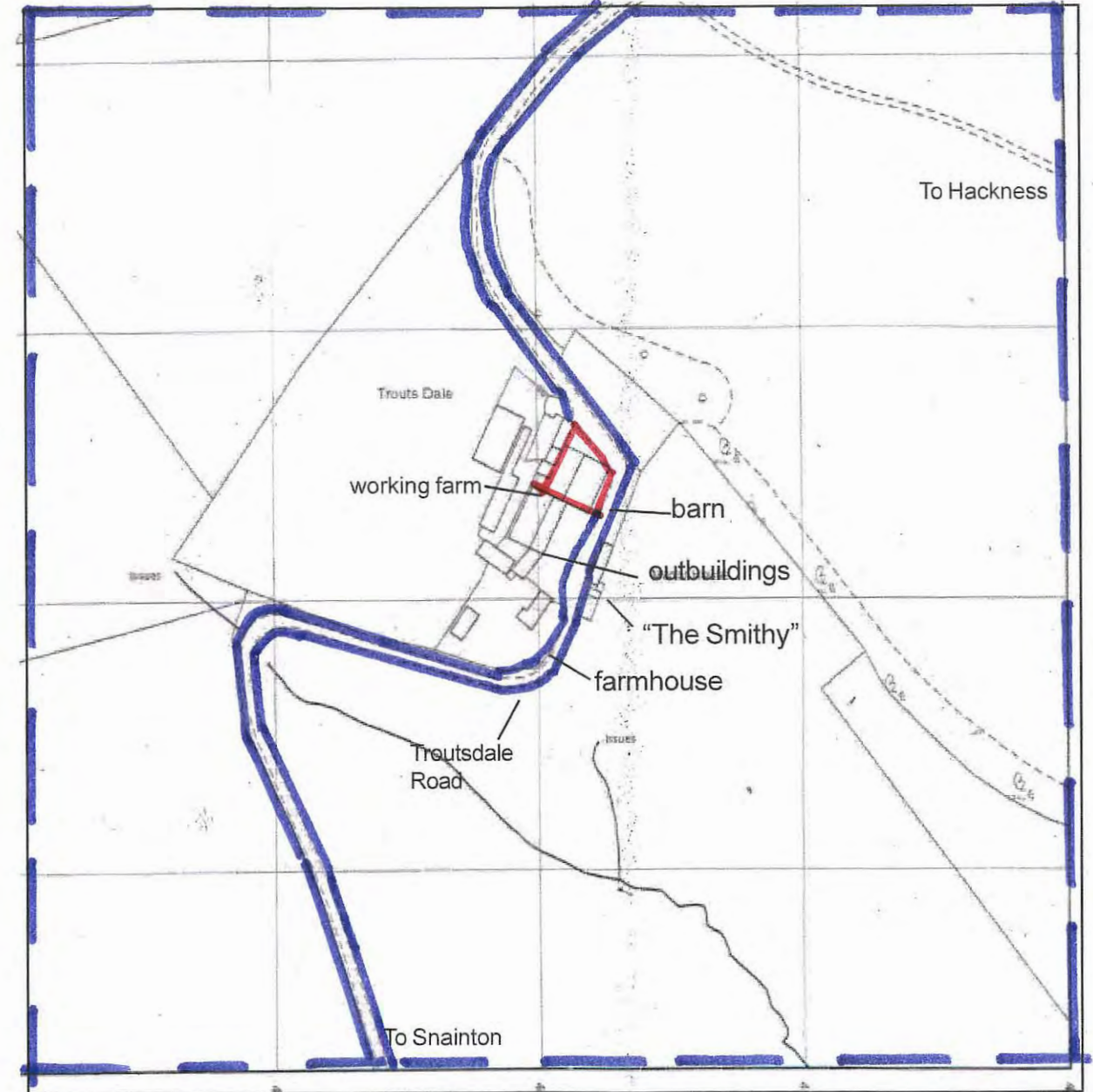

Location

OS licence no 100007208

Rev A - boundary lines revised 07-06-23

Proposed Re-construction & Alterations to Existing Barn
At Manor House Farm, Troutsdale, Scarborough
For: Mr. J Guthrie

NYMNP
30/05/2023

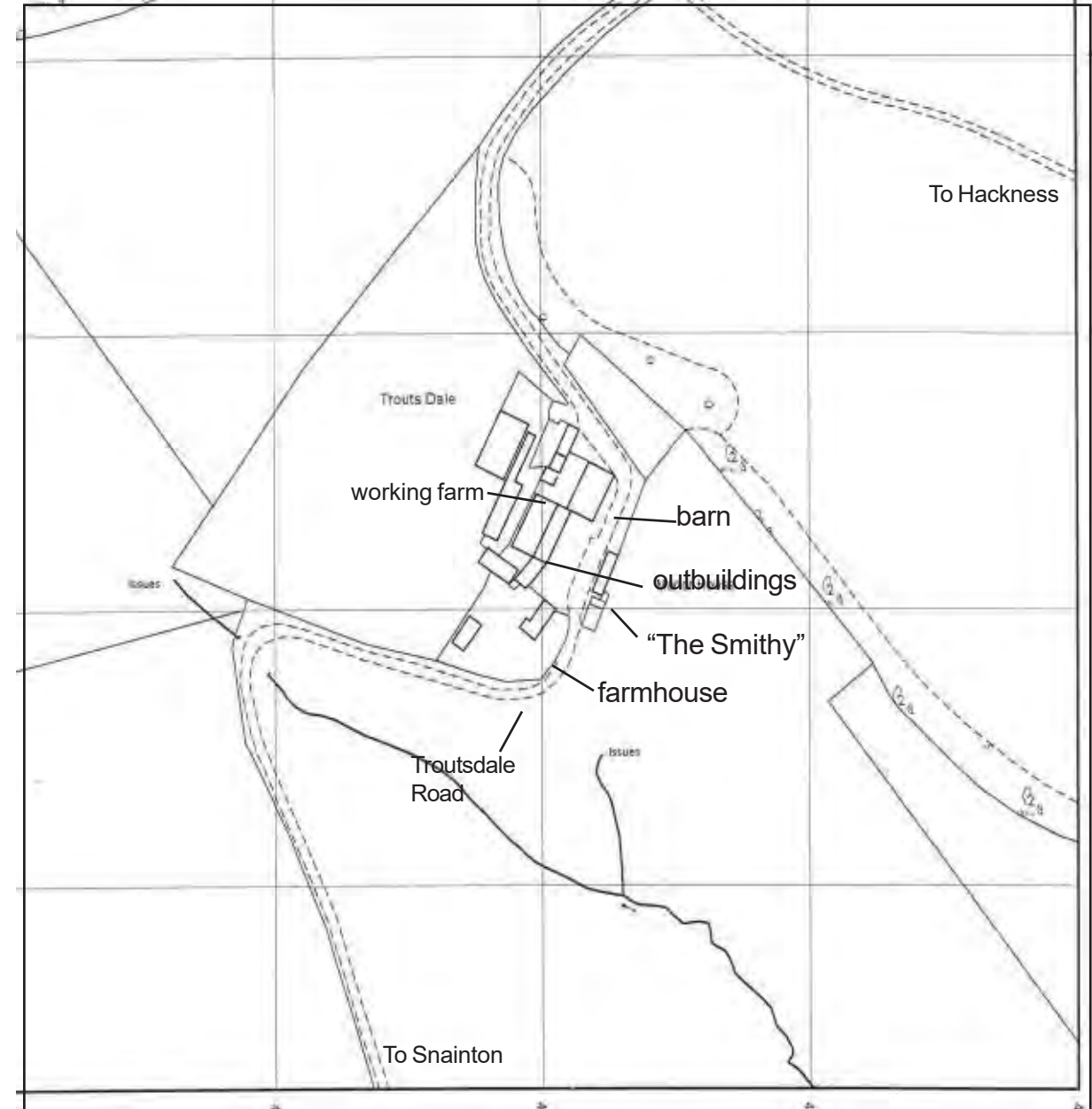

Location - Aerial View

Location - As Existing

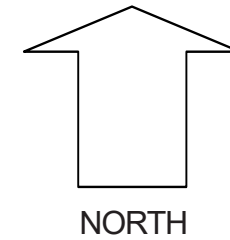

Manor House Farm barn - Location Plans

scale 1:1250 & n.t.s. (at A3)
date - March '23
ref. 1711/01

Proposed Re-construction & Alterations to Existing Barn
At Manor House Farm, Troutdale, Scarborough
For: Mr. J Guthrie

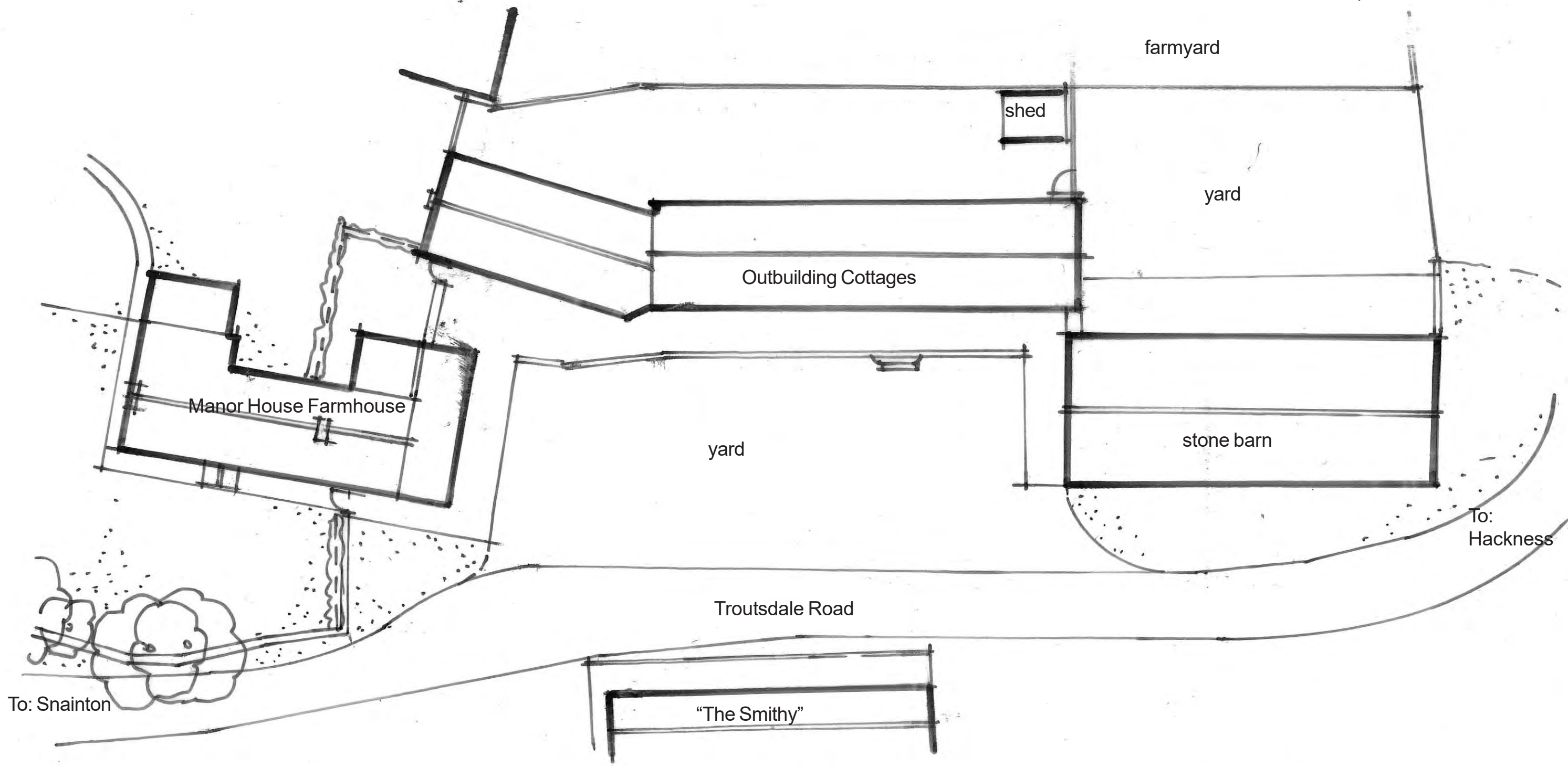
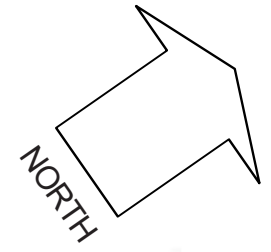

scale 1:200 (at A3)
date - March '23
ref. 1711/01

Phase 2 - Proposed Alterations to Existing Barn & Outbuildings
 At Manor House Farm, Troutsdale, Scarborough
 For: Mr. J Guthrie

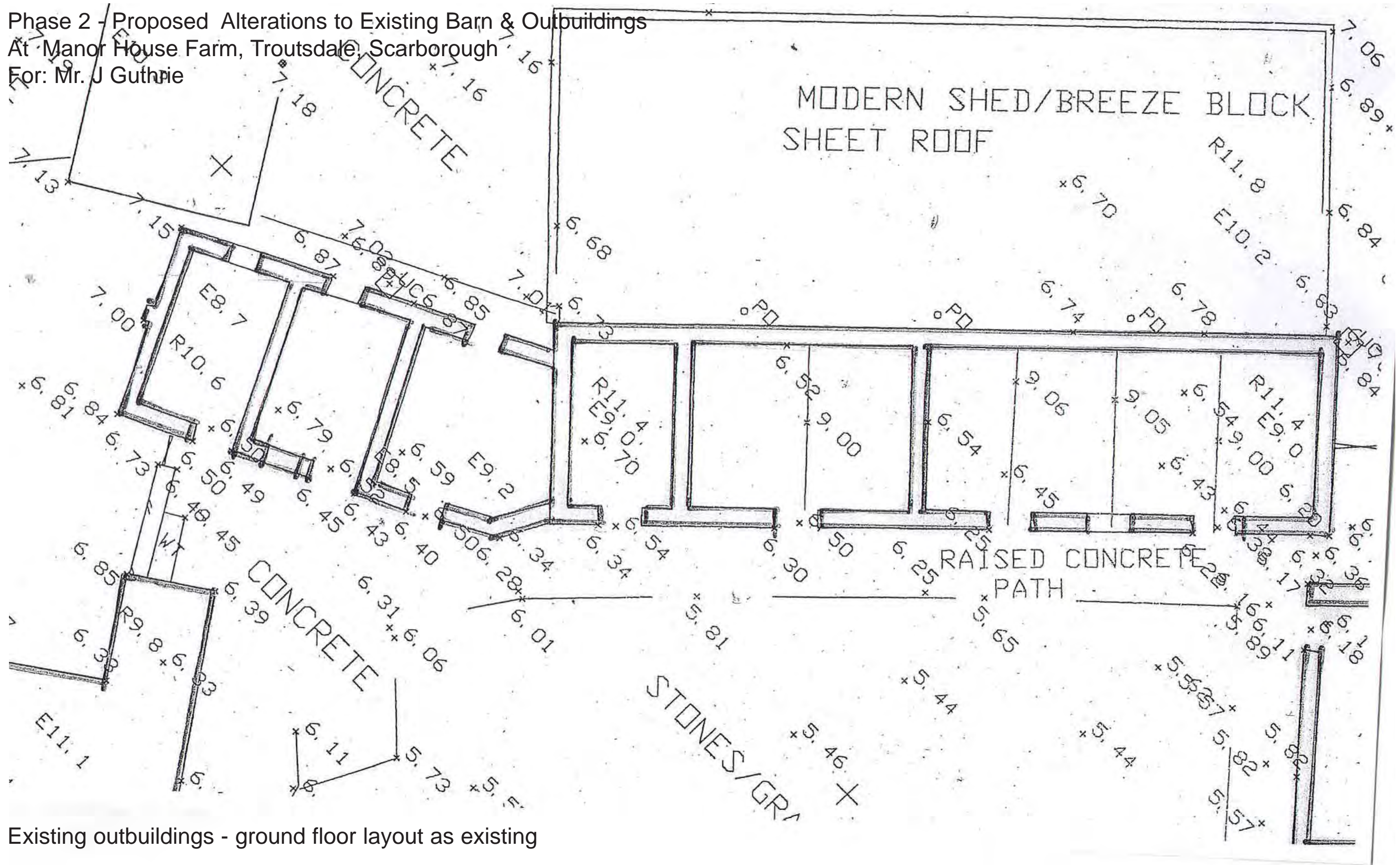

Existing outbuildings - ground floor layout as existing

scale 1:100
 date - April '10
 ref. 1286/01

NYMNP
 08/06/2023

Alan Campbell Chartered Architect

Proposed Re-construction & Alterations to Existing Barn
At Manor House Farm, Troutsdale, Scarborough
For: Mr. J Guthrie

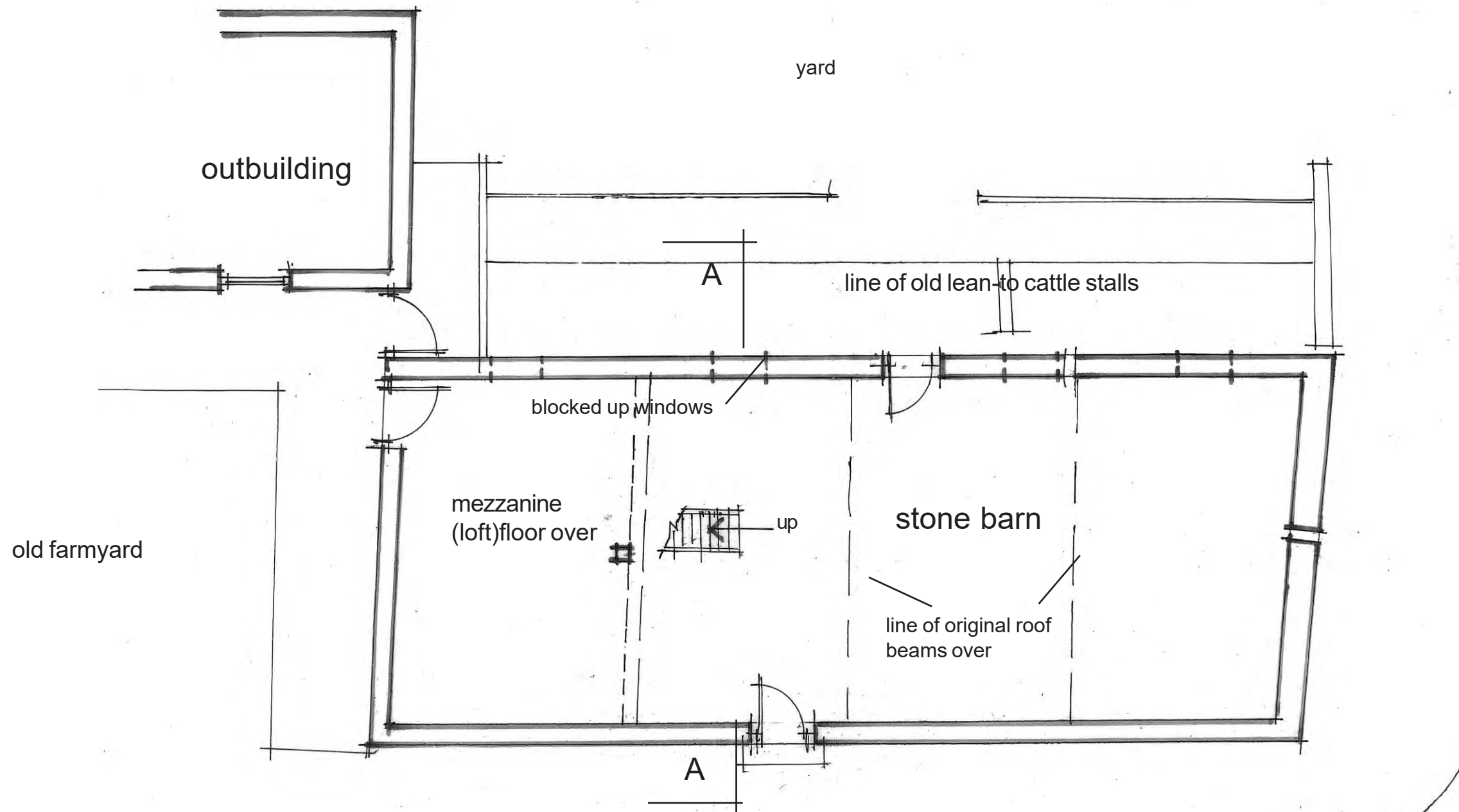
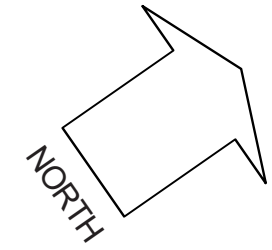

Stone Barn - ground floor layout as existing

scale 1:100 (at A3)
date - March '23
ref. 1711/03

Proposed Re-construction & Alterations to Existing Barn
At Manor House Farm, Troutsdale, Scarborough
For: Mr. J Guthrie

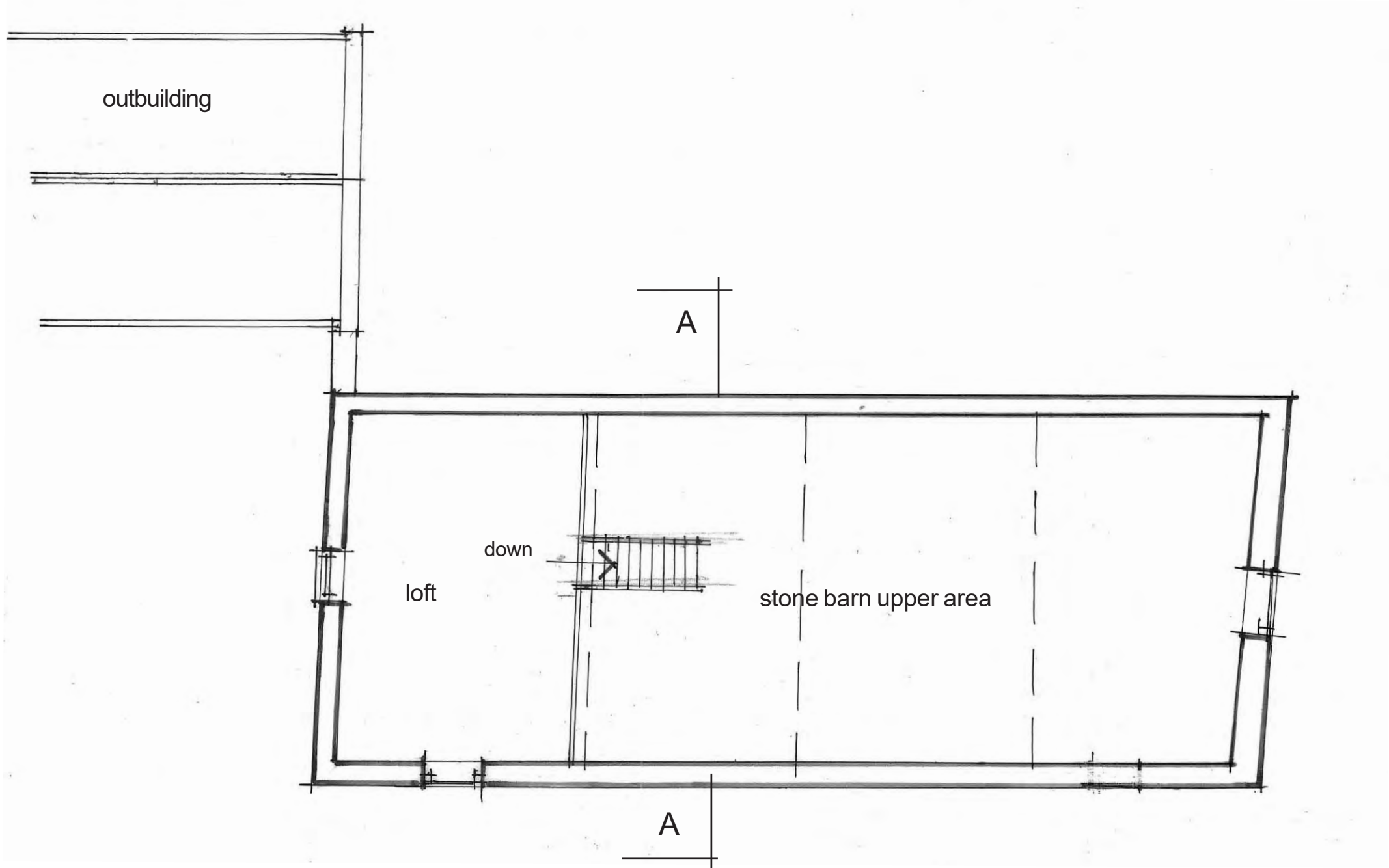

Stone Barn - First floor layout as existing

scale 1:100 (at A3)
date - March '23
ref. 1711/04

Proposed Re-construction & Alterations to Existing Barn
At Manor House Farm, Troutsdale, Scarborough
For: Mr. J Guthrie

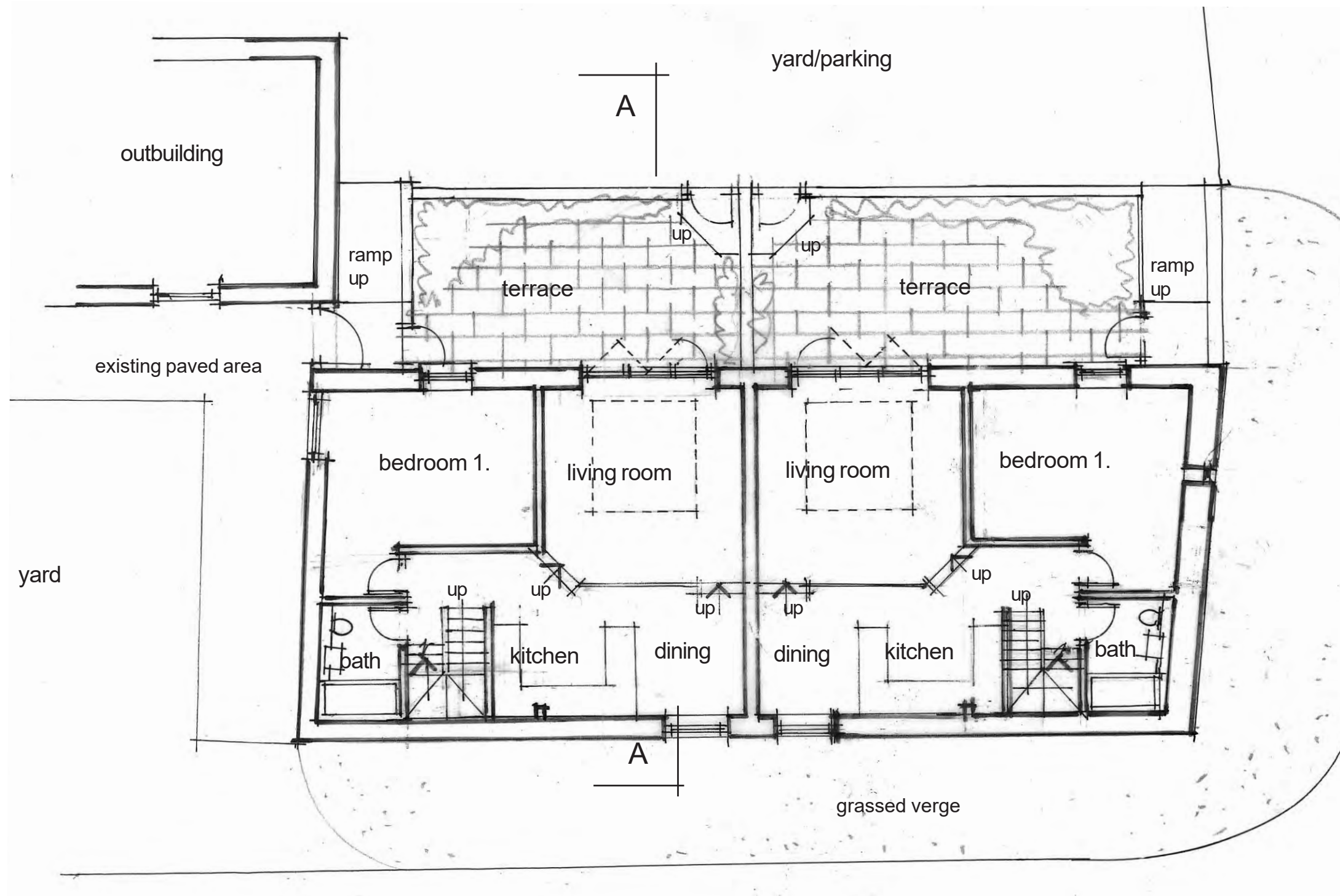
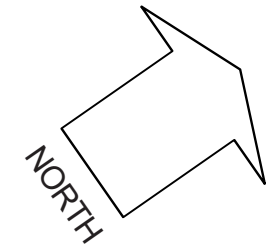

Stone Barn - ground floor layout as proposed

scale 1:100 (at A3)
date - March '23
ref. 1711/07

Proposed Re-construction & Alterations to Existing Barn
At Manor House Farm, Troutsdale, Scarborough
For: Mr. J Guthrie

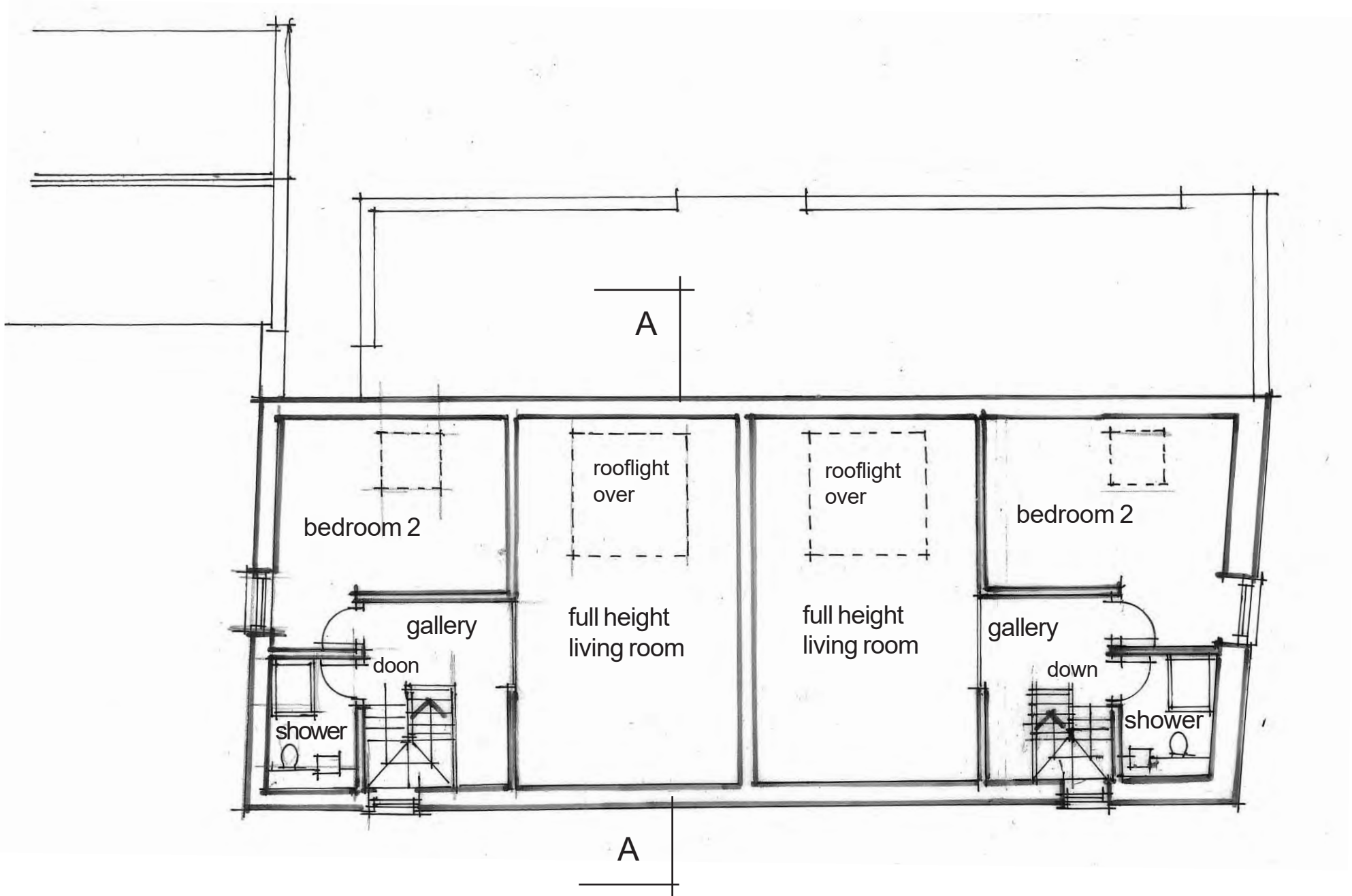

Stone Barn - First floor layout as proposed

scale 1:100 (at A3)
date - March '23
ref. 1711/08

Proposed Re-construction & Alterations to Existing Barn
At Manor House Farm, Troutsdale, Scarborough
For: Mr. J Guthrie

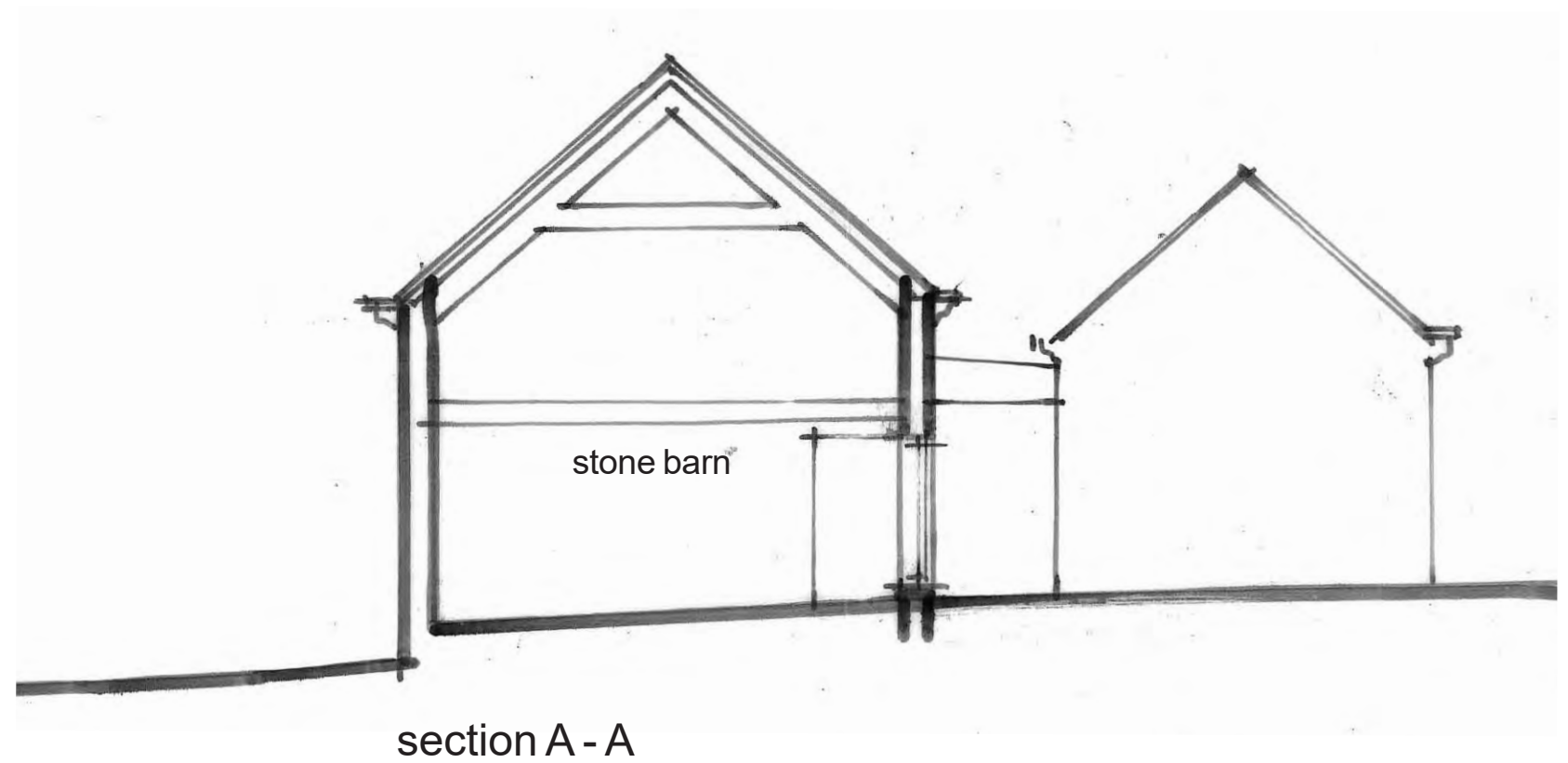
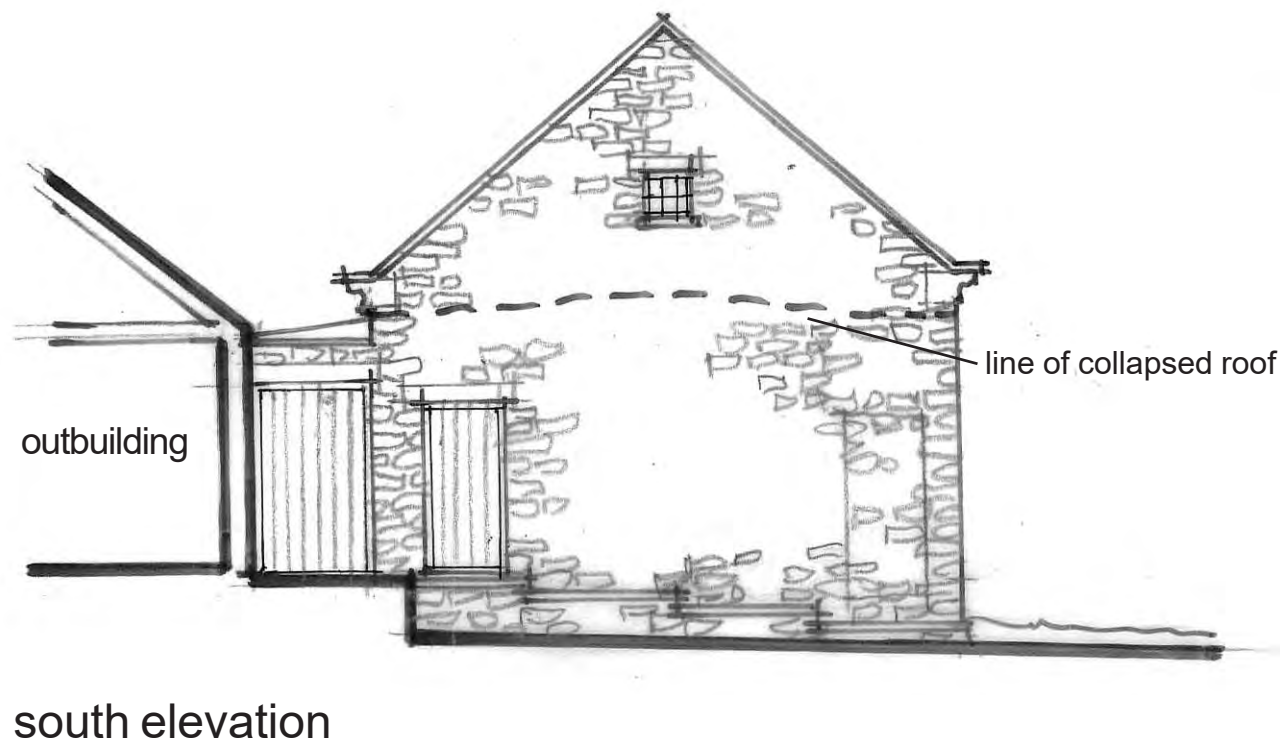
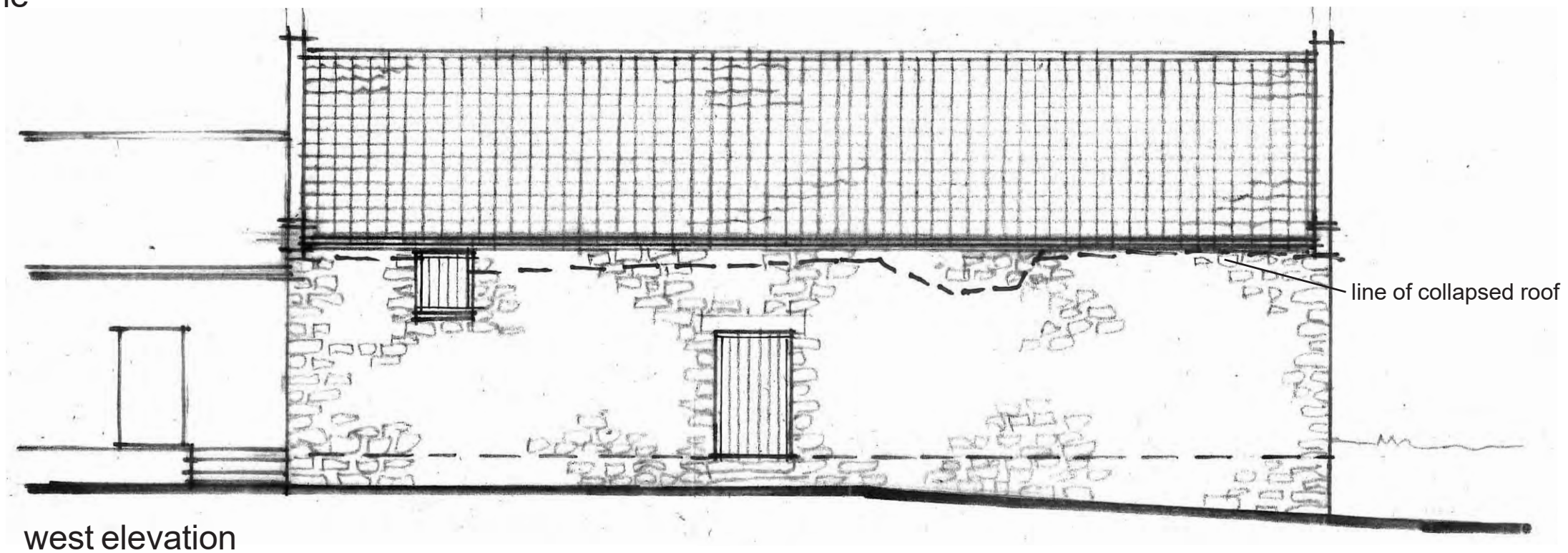

Stone Barn - elevations as existing 1.

scale 1:100 (at A3)
date - March '23
ref. 1711/05

Proposed Re-construction & Alterations to Existing Barn
At Manor House Farm, Troutsdale, Scarborough
Fc

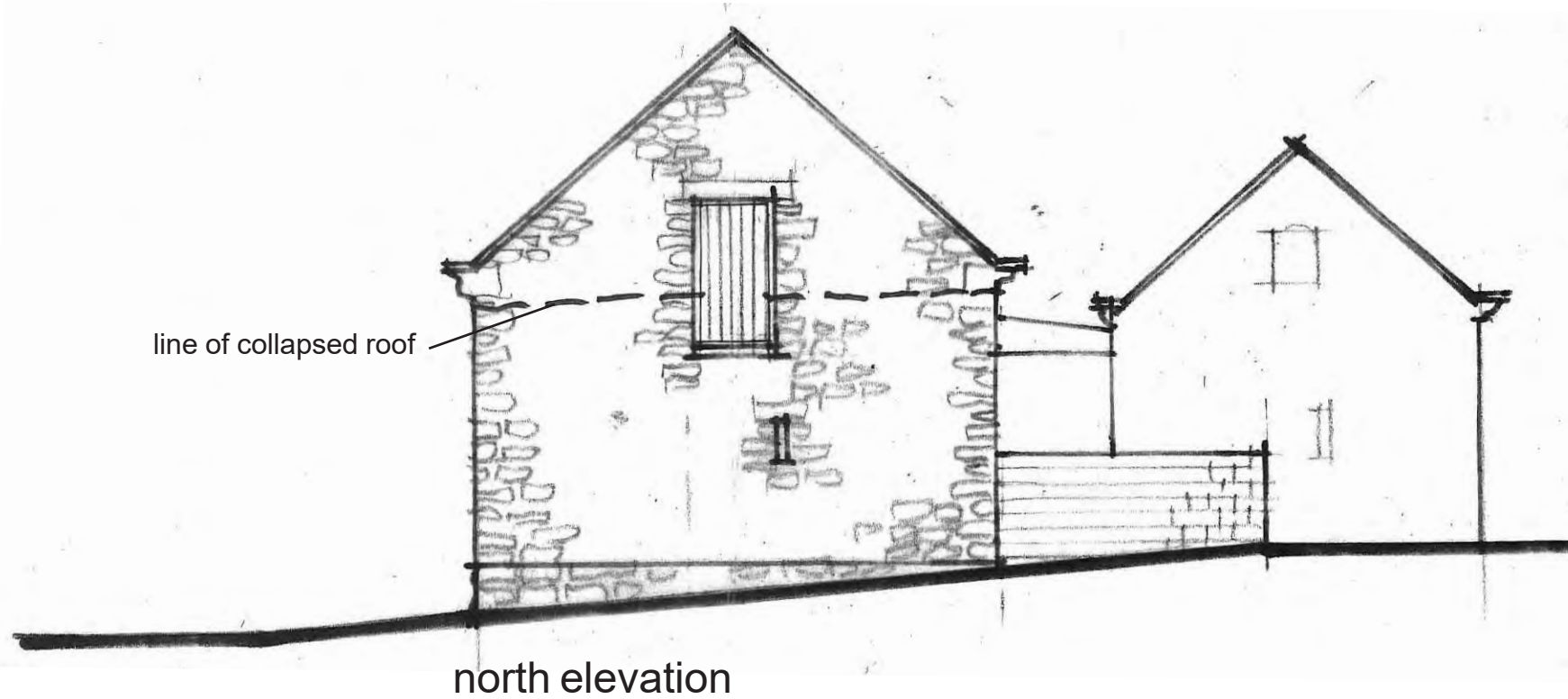
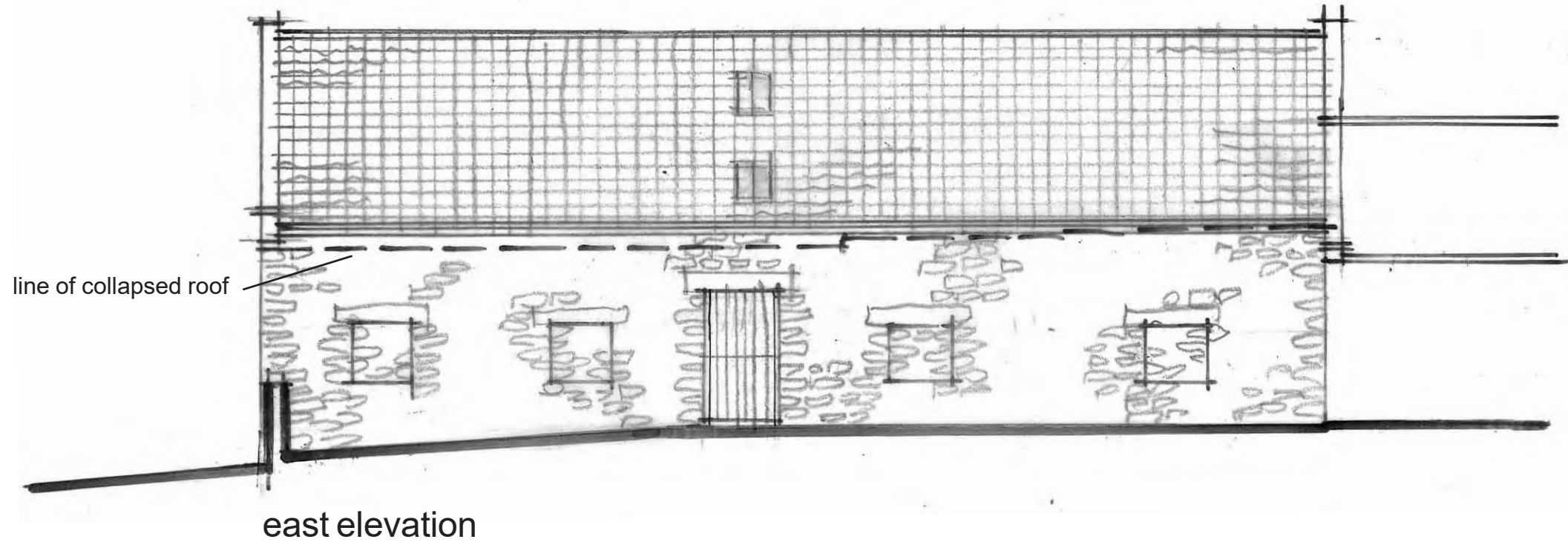

Stone Barn - elevations as existing 2

scale 1:100 (at A3)
date - March '23
ref. 1711/06

Proposed Re-construction & Alterations to Existing Barn
At Manor House Farm, Troutsdale, Scarborough
For

Materials
natural clay pantiles
lead flashings
coursed rustic stonework
timber door and window
frames
all to match existing

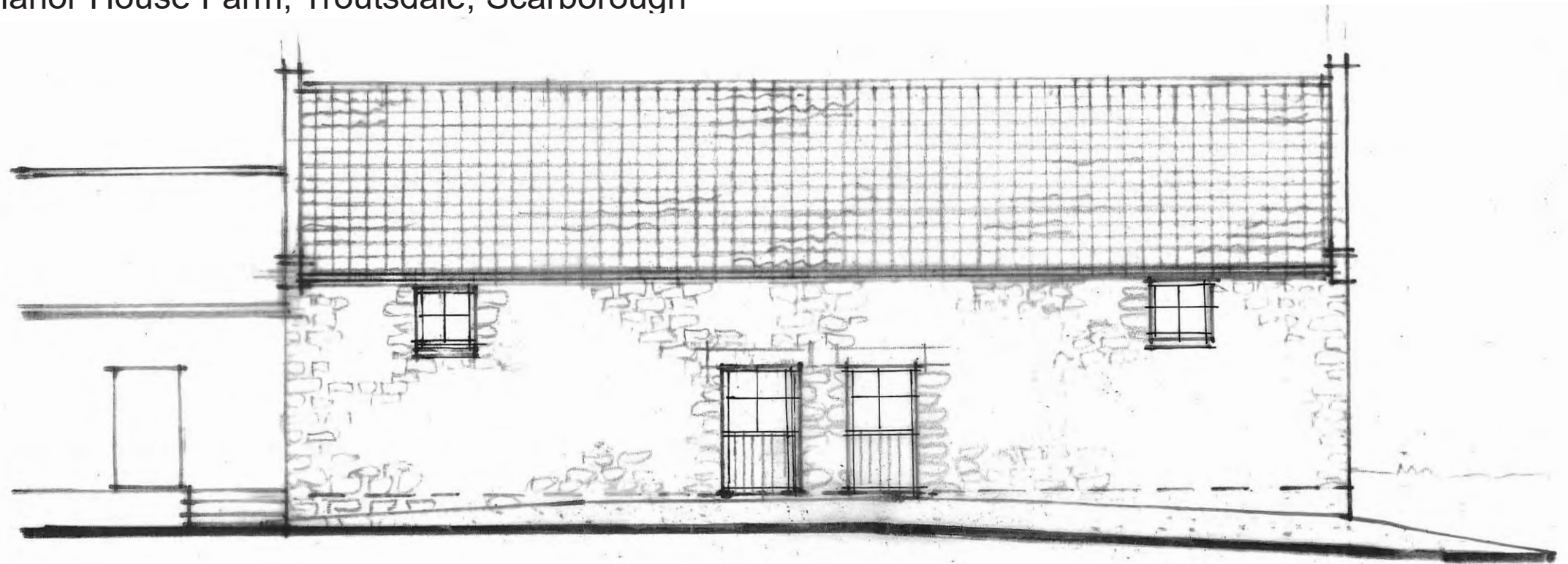

west elevation

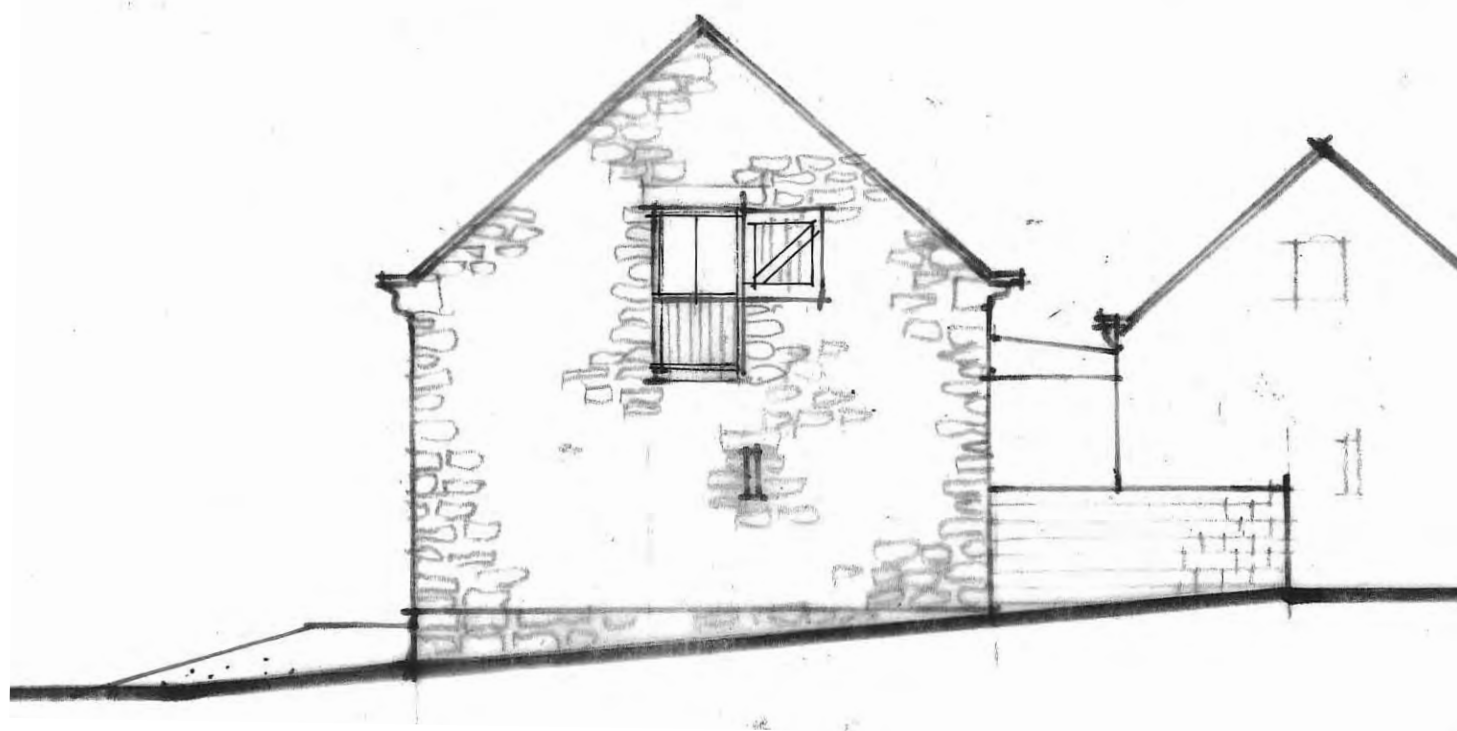

south elevation

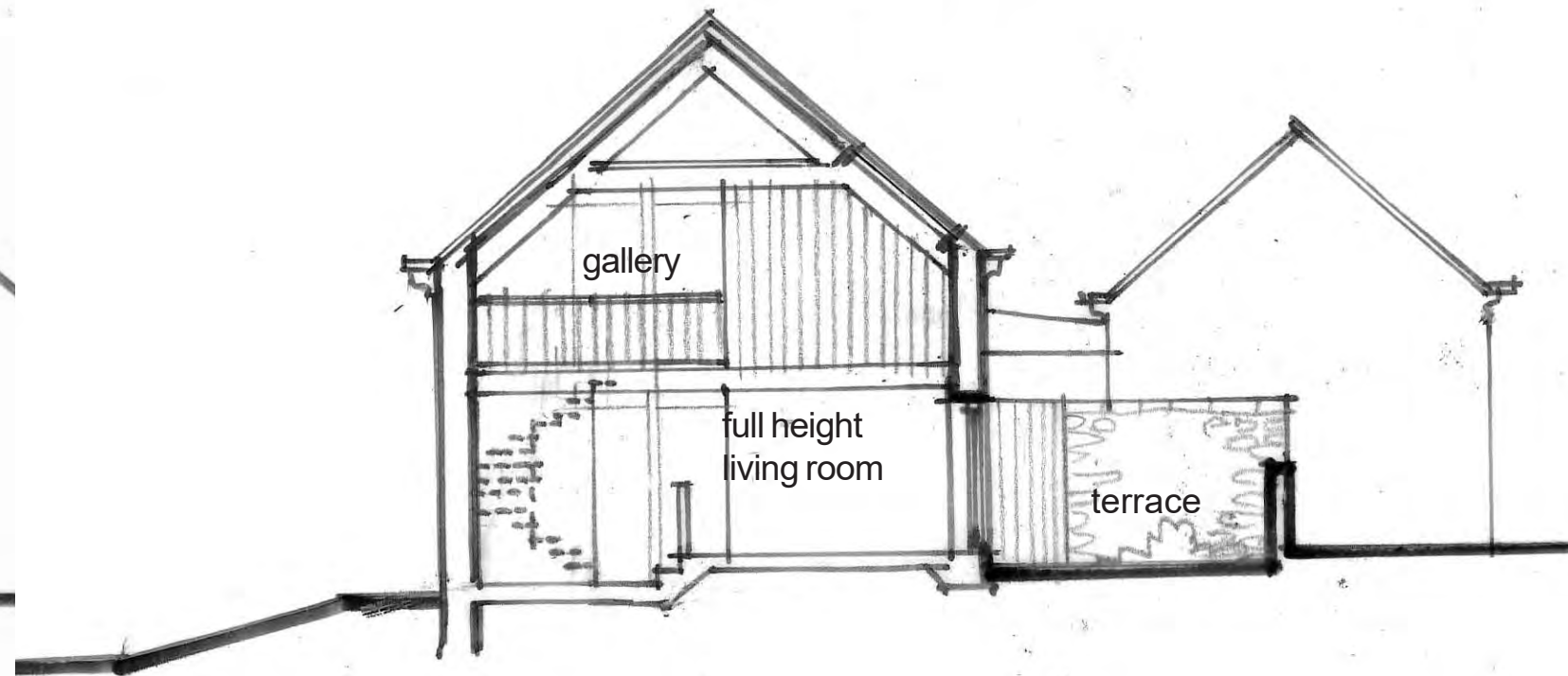

section A - A

Stone Barn - Elevations as proposed 1.

scale 1:100 (at A3)
date - March '23
ref. 1711/09

Proposed Re-construction & Alterations to Existing Barn
 At Manor House Farm, Troutsdale, Scarborough
 For: Mr. J Guthrie

Materials
 natural clay pantiles
 lead flashings
 coursed rustic stonework
 timber door and window
 frames
 all to match existing



east elevation

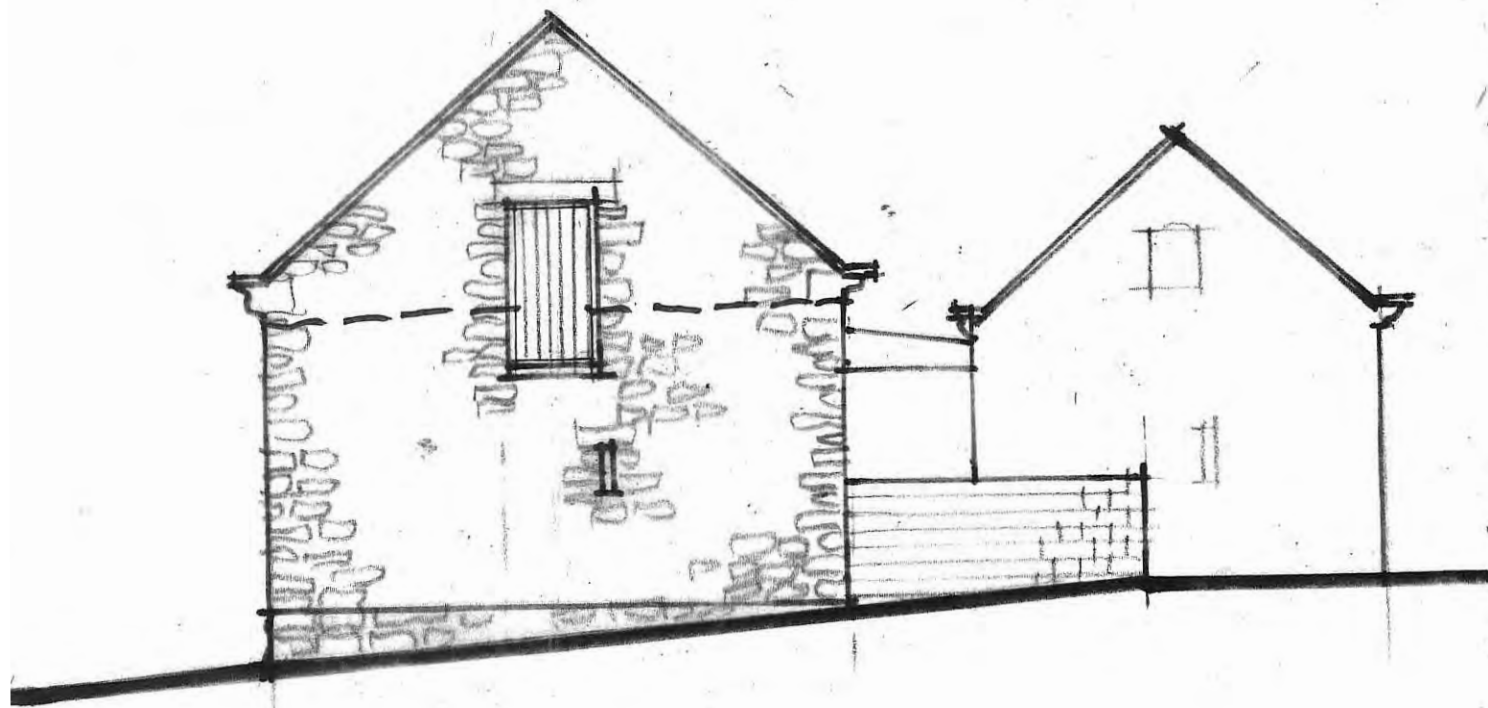

north elevation



barn interior as proposed

Stone Barn - Elevations as proposed 2

scale 1:100 (at A3)
 date - March '23
 ref. 1711/10

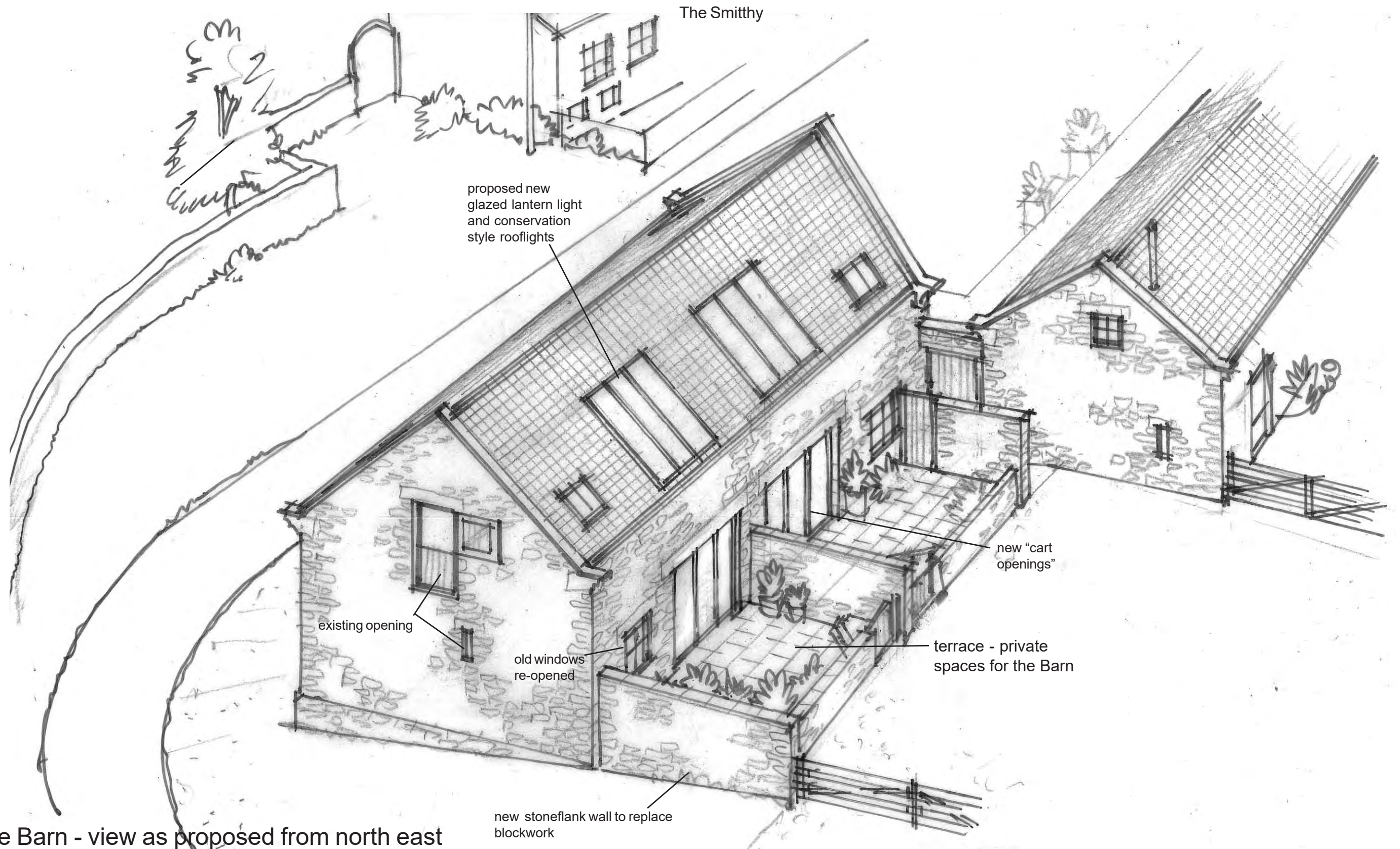

Stone Barn - view as proposed from north east

scale n.t.s.
 date - March '23
 ref. 1711/11

Proposed Re-construction & Alterations to Existing Barn
 At Manor House Farm, Troutdale, Scarborough
 For: Mr. J Guthrie

Proposed Re-construction & Alterations to Existing Barn
At Manor House Farm, Troutdale, Scarborough
For: Mr. J Guthrie

To:
Hackness

Overall Manor Farm complex
view as proposed from south

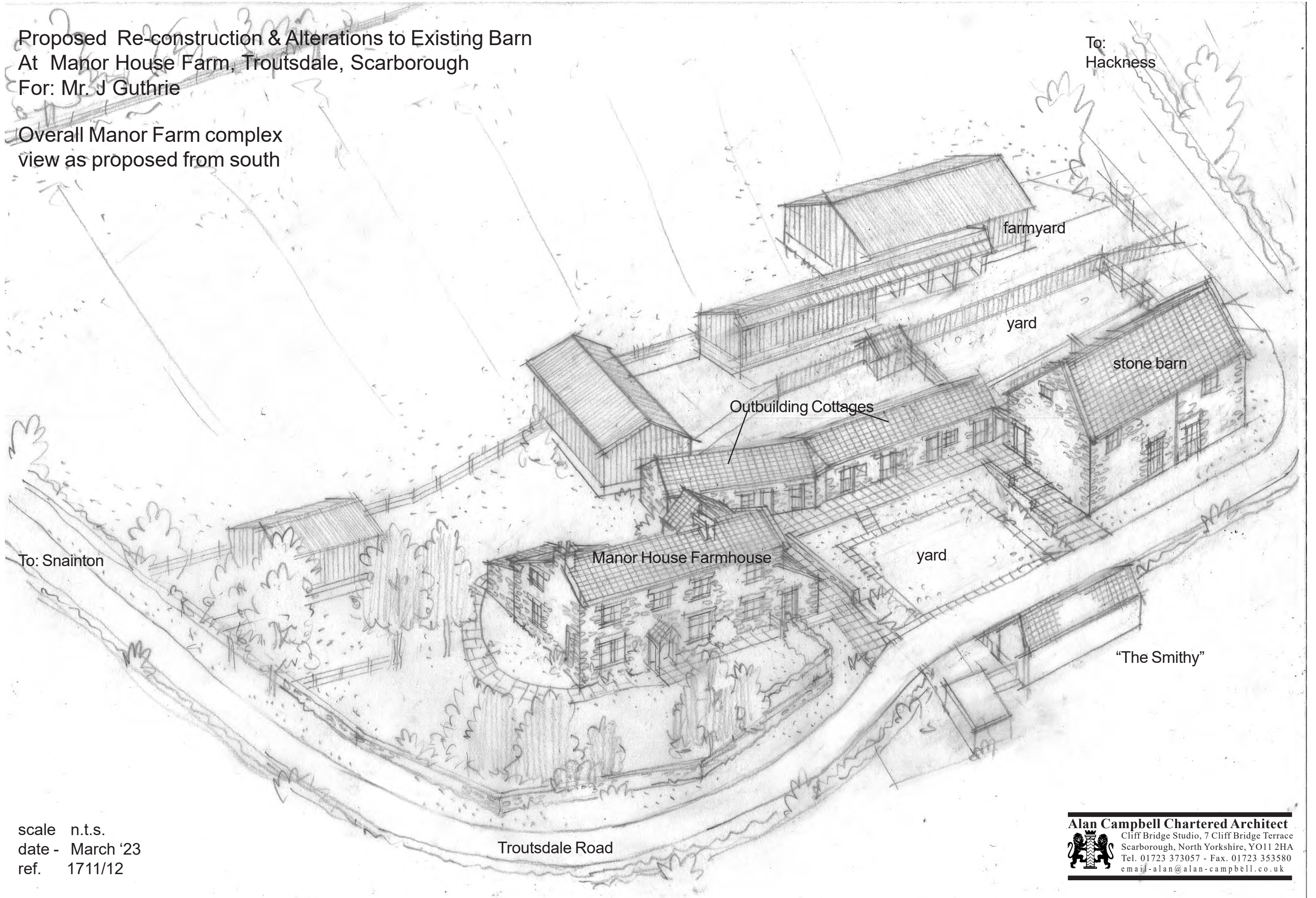

To: Snainton

scale n.t.s.
date - March '23
ref. 1711/12

Troutdale Road

Alan Campbell Chartered Architect
Cliff Bridge Studio, 7 Cliff Bridge Terrace
Scarborough, North Yorkshire, YO11 2HA
Tel. 01723 373057 - Fax. 01723 353580
email - alan@alan-campbell.co.uk