

Rev	Date	Description	Drawn	Check	Approve
A	13/06/2023	WINDOW AND DOOR AMENDMENTS AS REQUESTED	JG	ML	RC
B	20/06/2023	WINDOW AND DOOR AMENDMENTS FOLLOWING SITE MEETING	JG	ML	RC
C	26/06/2023	WINDOW AND DOOR AMENDMENTS AS REQUESTED	JG	ML	RC

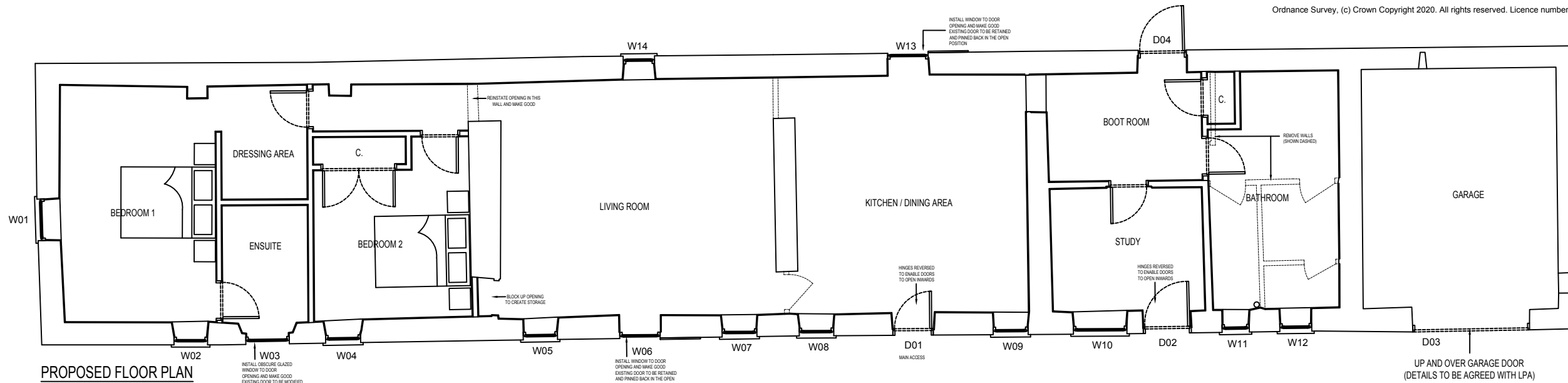

PROPOSED FLOOR PLAN

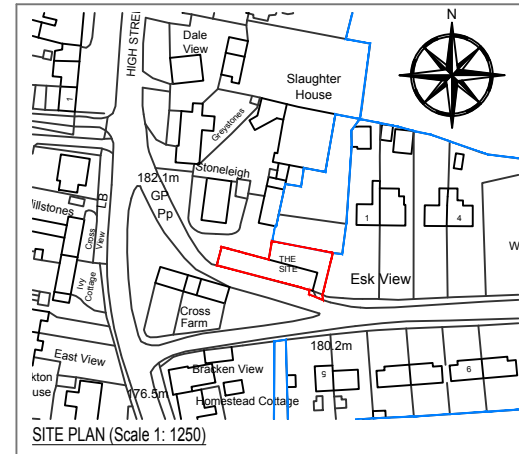

SITE PLAN (Scale 1: 1250)

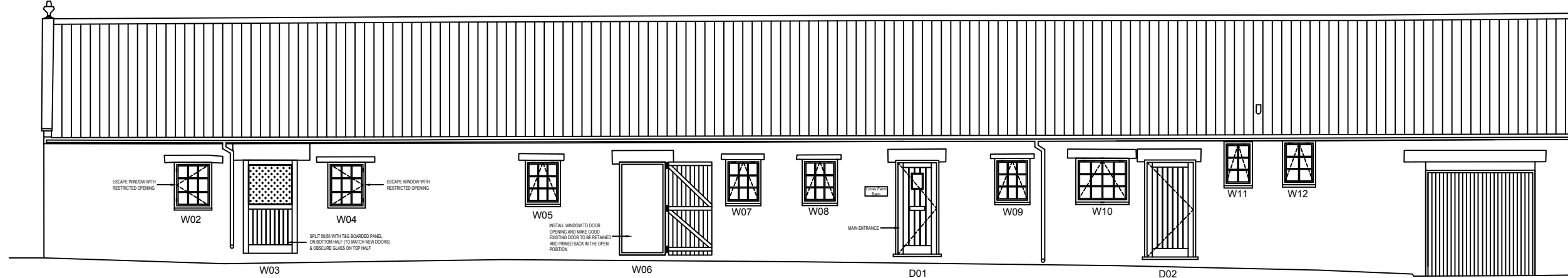

PROPOSED SOUTH ELEVATION

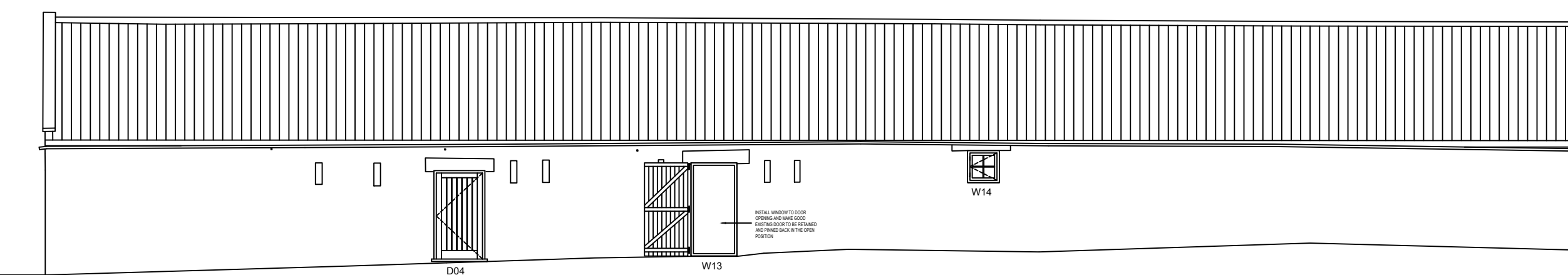

PROPOSED NORTH ELEVATION

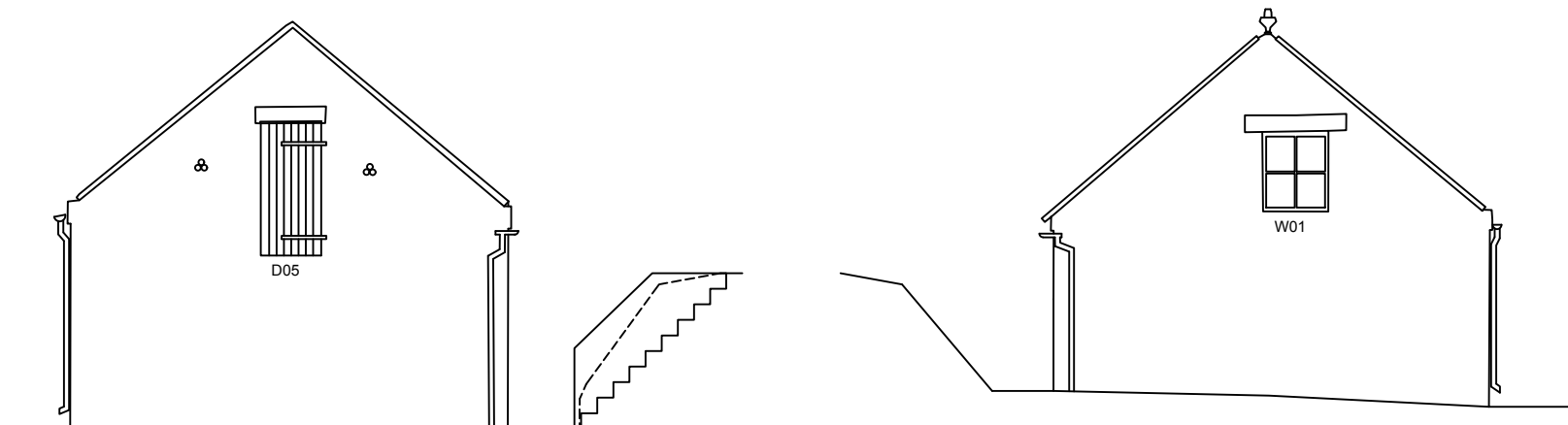

PROPOSED EAST ELEVATION

PROPOSED WEST ELEVATION

All windows/window frames other than Window W03 – Gloss White

Window W03 – Brunswick Green Satin finish

Door Frames and Garage Frame - Brunswick Green satin finish

Doors and Garage Doors – Brunswick Green Satin Finish

External Timber Work – Brunswick Green Satin Finish

dream-haus 

dream-haus limited
103 yew drive-brandon
suffolk-england-IP27 0AB

www.dream-haus.com

Client **MULGRAVE ESTATE**

Project **CROSS FARM BUILDING
HIGH STREET, EGTON
WHITBY, YO21 1TZ**

Drawing **WINDOW REFERENCE
FLOOR PLANS & ELEVATIONS**

Drawing Number **06-2020-1007**

Scale **1:100** Sheet **01 OF 01** Rev **C**

©DREAM HAUS LIMITED 2023 (Company Reg. Number 07870039)
DRAWING PROPERTY OF DREAM HAUS LIMITED
ALL DIMENSIONS IN MILLIMETERS UNLESS STATED OTHERWISE. Drawn **JG**

NYMNP
04/09/2023